10 CENTS PAY NO MORE

Chicago Sunday Tribune

THE WORLD'S GREATEST NEWSPAPER

FINAL ★★

VOLUME XCVII. NO. 31 [REG. U. S. PAT. OFFICE. COPYRIGHT 1938 BY THE CHICAGO TRIBUNE.] JULY 31, 1938. A ★★★ PRICE TEN CENTS

GUNS TO RULE MEMPHIS VOTE

DARES LABOR BOARD TO TEST GAG ON SPEECH

Rep. Hoffman Seeks Court Review.

[Chicago Tribune Press Service.]

Allegan, Mich., July 30.—[Special]—Representative Clare E. Hoffman, Republican, today challenged the National Labor Relations board to a specific court test of its power to suppress free speech and interfere with a free press.

Representative Hoffman, who challenges labor board to court test.

Hoffman, who represents six southwestern Michigan counties in the United States congress, sent the board a letter. He informed the board he will make a speech Wednesday in Buchanan, Mich., in which he will repeat charges he made June 1, 1937, before congress. At that time he said that the C. I. O. is controled by communists or by persons who are criminals or have been engaged in criminal activities.

Invites Observer to Listen.

"If speeches against the C. I. O.'s conduct are a crime under the Wagner act," he said, "please advise me, for I expect to speak to employés along those very lines next Wednesday, and you might have an observer there to see whether a complaint should be filed."

Hoffman's speech in congress was reprinted in an illustrated pamphlet by the Constitutional Education league of New Haven, Conn. The congressman's conflict with the labor board began when the pamphlets were distributed to employés of the Muskin Shoe company of Westminster, Md. The board held that the company's circulation of the pamphlets constituted a violation of the labor act.

Hoffman last week asked the board for an opinion whether his repetition of the speech or the distribution of the pamphlets to workers constituted an unfair labor practice. The labor board replied curtly in a letter made public by Hoffman today, saying it did not give advisory opinions.

Board Explains Ruling.

The labor board members explained their finding against the shoe company by saying the pamphlets were distributed on company property by a company employé on company time.

The board said it would be necessary for some one to file a complaint against the employer before a ruling could be made.

"You did not answer the question," Hoffman wrote. "The question called for a statement of fact, not an advisory opinion.

"I was of the opinion that the board, its examiners or attorneys, had engaged in the practice of advising labor organizers and C. I. O. representatives.

Questions Board Action.

"Is it not a fact that the board or its representatives does give advisory opinions? Is it not true that time and again C. I. O. officers and organizers have talked to representatives of your board and sought and obtained opinions either from the board or some of its representatives as to whether certain acts of employers violated the Wagner act?

"You have a case pending at Jackson, Mich., where for two months you have held hearings while the Consumers' Power company has been negotiating with the C. I. O. representatives for a renewal of a contract. Last night at Jackson I spoke before some of the employés and distributed copies of the pamphlets referred to in the Muskin case.

"If I did that at the request of an employer, will you file a complaint against him?

"If you do and bring the matter to trial, perhaps we can get a judicial decision as to whether a citizen has the right to present arguments against either the rulings of the board or the activities of the C. I. O. and also a determining of whether by the passage of the Wagner act congress wiped out the constitutional provision for free speech and a free press."

NEWS SUMMARY

of The Tribune [And Historical Scrap Book.] Sunday, July 31, 1938.

DOMESTIC.

National Guard to supervise primary election in Memphis. Page 1.

Representative Hoffman challenges labor board to court test of its free speech gag. Page 1.

Dixie Davis, racket lawyer, is freed; will testify against N. Y. political boss. Page 3.

Iowa governor orders troops to shut up labor board hearing on Maytag strike at Newton. Page 3.

Henry Ford takes day off and joins Detroit in celebration of his 75th birthday. Page 6.

A. F. of L. spurs fight against C. I. O. in maritime field after court upsets labor board. Page 9.

FOREIGN.

Japs retake area held by soviets on Siberian border; reject Moscow protest. Page 1.

Corrigan will get pilot's license back on day he lands; suspended until boat reaches New York. Page 1.

Finding of oil patch on Pacific waters dims hope for fifteen men on missing Clipper. Page 2.

British reveal official hand in Cezch-Nazi row; mission to Prague drops private peace roll. Page 10.

Germany admits building fortification sixty miles deep on western border. Page 10.

Italy will continue racial program, Mussolini warns. Page 11.

WASHINGTON.

Ickes delays Chicago subway by appointing engineers to report on project within sixty days. Page 1.

Roosevelt dangles 35 billion dollar bait before voters. Page 7.

LOCAL.

Five saved after cruiser upsets, pitching them into lake. Page 1.

Hopeful delay will not peril Chicago subway project. Page 2.

Scientists soar five miles high to measure cosmic rays. Page 9.

Automobile accidents in city reduced 25 per cent during Courtesy week. Page 12.

Eight thousand artists to thrill Chicagoland Music Festival Aug. 20 at Soldiers' field. Page 15.

Lake county clubs and resorts warned to get rid of gambling machines. Page 19.

SPORTS.

Phillies whip Cubs, 5 to 4; Sox lose to Yankees, 9 to 6. Part 2, Page 1.

Thingumabob wins Arlington futurity by five lengths. Part 2, Page 1.

Riggs defeats Cooke to win Seabright tennis title. Part 2, Page 1.

Bo McMillin widens lead in All-Star coaches poll. Part 2, Page 1.

Chicagoland 100 yard swim titles will be decided today. Part 2, Page 1.

Greenberg's 36th and 37th homers beat Athletics twice. Part 2, Page 2.

Joe Moore hits home run with two on base; Giants win, 3-2. Part 2, Page 2.

Chicago's racing shifts to Washington Park tomorrow. Part 2, Page 4.

War Admiral beats Esposa by neck at Saratoga. Part 2, Page 4.

Adolph Kiefer retains national title in backstroke. Part 2, Page 5.

Dvorak, Gage, La Follette win titles in girls' track. Part 2, Page 5.

Virginia Ingram wins women's district golf final, 7 and 5. Part 2, Page 6.

Revolta and Little tie for lead in St. Paul open at 137. Part 2, Page 6.

EDITORIALS.

Merchant Walls and Princely Robbers; Mr. Roosevelt or Mr. Lewis; New Stamps. Page 14

COMMERCE AND FINANCE.

Utilities face ruin from federal competition, control. Part 2, Page 7.

Peoples Gas second quarter profit is $672,178. Part 2, Page 7.

Industrial operations gain despite some handicaps. Part 2, Page 7.

Two noted labor leaders lead fight against rail pay cut. Part 2, Page 7.

Russia ready to sign pact to buy $40,000,000 U. S. goods. Part 2, Page 7.

British business asks protection as foreign trade falls. Part 2, Page 7.

Stocks finish week moderately higher; trading quiet. Part 2, Page 8.

Other nation's find rail ownership costly. Part 2, Page 9.

Abbott Laboratories reports smaller profit this year. Part 2, Page 9.

Metals and rubber higher in week; other commodities decline. Part 2, Page 10.

FEATURES.

Deaths, obituaries. Part 1, Page 16.

Real estate. Part 1, Page 18.

Experimental farm Part 5, Page 9.

Crossword puzzle. Part 6, Page 4.

Part 2—Sports, autos, business, and finance, and classified.

Part 3—Metropolitan, radio, garden calendar.

Twelve pages of comics.

Part 5—Classified ads.

Part 6—Women's features, patterns.

Part 7—Drama; movies; music; education; "The Black Mark," serial story by Douglas Newton.

Part 8—Society; travel; art.

Eight pages of rotogravure.

Graphic—Britannia Rules the Waves of Europe; Ziegfeld to Brookfield—Elephant's Career; War—Haunted Holy Land [in pictures].

TROOPS CALLED IN TENNESSEE PRIMARY POLL

Political Boss Seeks to Block Militia.

Nashville, Tenn., July 30.—[Special.]—Tennessee voters will cast their ballots under protection of National Guard troops Thursday in the state's hottest primary fight in many years.

Gov. Gordon Browning ordered the mobilization for tomorrow. Adj. Gen. R. O. Smith announced that the 117th infantry would be called for duty, but said he knew of no order to send the regiment to Memphis, which is the center of the fight between rival Democratic factions.

From Nashville, Chattanooga, and St. Louis railway officials, however, it was learned that trains have been chartered to move 1,157 National Guard officers and men into Memphis, beginning at 9:30 a. m. Wednesday. This would provide approximately a squad of guardsmen for each of the 125 polling places.

Officer Gets Orders.

Hal H. Clemens Jr. of Knoxville, first lieutenant in the United States Reserve Army corps, also said he had received a telegraphic order informing him that the 117th infantry had been ordered to temporary duty in Memphis.

In Memphis attorneys for the machine headed by Edward H. Crump prepared to seek a federal court injunction to prevent the troops from entering the city.

"We will not submit tamely to the humiliation of having troops imposed upon us in a free election," Crump said. "Browning wants to stick bayonets through us."

The primary contest is a knockdown fight between the state organization headed by Gov. Browning and Crump's Memphis coalition.

Governor and Boss Split.

Senator George L. Berry is allied with Gov. Browning against Crump and Senator Kenneth D. McKellar. Browning and Crump, former allies, split a year ago over state patronage. Crump had thrown the support of the Memphis organization to Browning in his election two years ago.

The political careers of Gov. Browning and Senator Berry are imperiled by the fight. Crump is backing Prentice Cooper, a Shelbyville attorney, against Browning for governor and Tom Stewart, a district attorney general of Winchester, against Berry for the senate. Utilities Commissioner W. H. Turner is backed by Browning for reëlection against Mayor W. D. Hudson of Clarksville, who is advanced by the Crump faction.

Public employés and pay rollers, both state and federal, are in the fight up to their eyes. The McKellar-Crump coalition expects more than 100,000 votes to be produced from these sources.

WPA Forces Organized.

The WPA forces have been organized virtually on an army basis, from head administrative officer to workers on projects. In the past week the WPA rolls were increased 1,500.

Contributions have been asked only of the administrative or nonrelief personnel. Each man was put "on his honor" to evaluate his job. The contributions were kept on a "voluntary" basis and it was declared there was no intimidation or coercion of federal employés.

Furthermore, this part of the fund-

[Continued on page 4, column 5.]

FAMOUS MUSIC FESTIVAL!

Tickets are now on sale at the Tribune Public Service offices, 1 South Dearborn street, and in the lobby of The Tribune Tower, for the Great Chicagoland Music Festival.

It will be held in Soldiers' field on Saturday night, Aug. 20.

Reserved seats are 50 cents and $1 each. Reservations may be made by mail. Make application to the Chicago Tribune Charity, Tribune Tower.

WHAT THE AIRPLANE HAS DONE TO THE MILITARY MAP OF THE WORLD

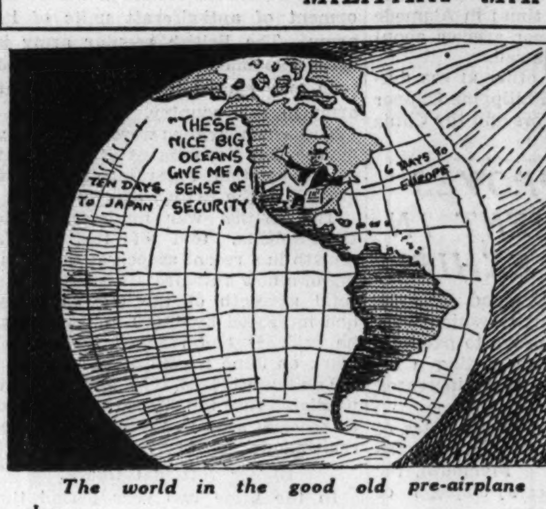

The world in the good old pre-airplane days.

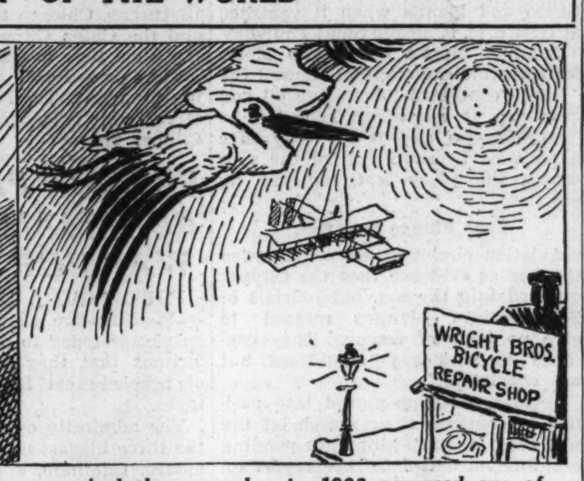

And then one day in 1903 occurred one of the most momentous births in history.

And when, in 1909, Bleriot flew the English channel, England's historic barricade against invasion, the feat was hailed as an augury of peace and good will.

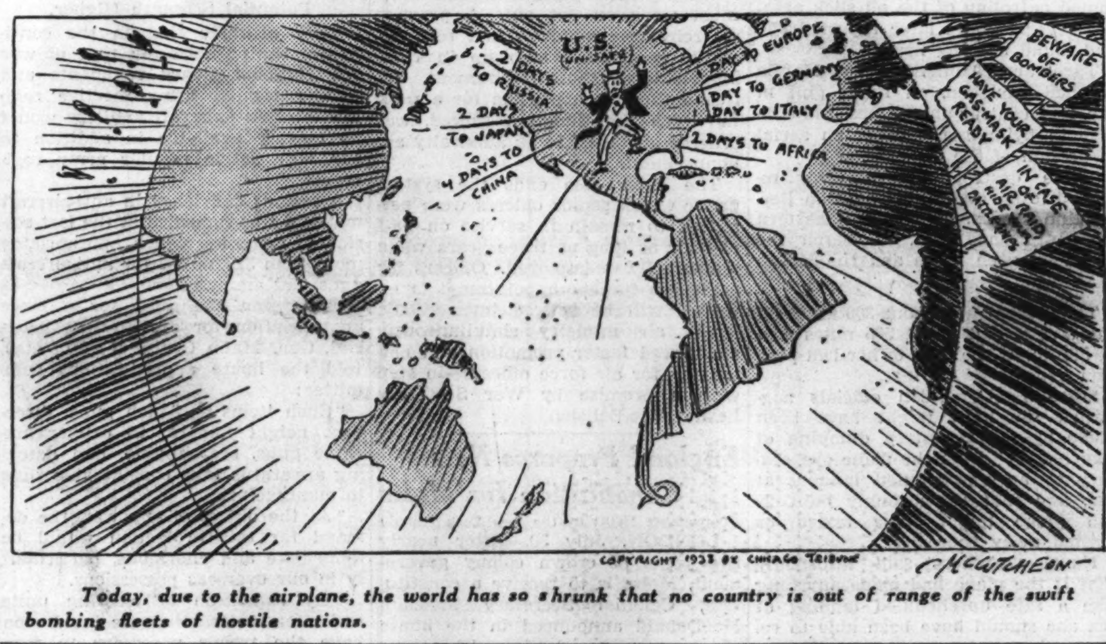

Today, due to the airplane, the world has so shrunk that no country is out of range of the swift bombing fleets of hostile nations.

Corrigan Gets Wings Back on Day He Lands

Washington, D. C., July 30.—(AP)—Douglas Corrigan, a young man with a $900 plane who is on the way home by boat to get his compass fixed, got a pat on the back today from the commerce department.

The department was faced with the news of thousands of New Yorkers preparing to trample each other underfoot next week in honor of the flyer who skimmed from New York to Ireland—without permission—on July 17 and with the task of disciplining the hero of millions.

Gets Short Suspension.

It solved the dilemma by sending a radio message to Corrigan aboard the S. S. Manhattan. The message told him his commercial pilot's certificate would be suspended until Aug. 4. Corrigan is scheduled to land Aug. 5. In effect the suspension is no suspension at all.

Acting Secretary of Commerce Col. J. Monroe Johnson said a number of nice things about the flight. He said it aroused "world-wide sentiments of good will" and that it was executed "with daring and skill."

But at the same time, pursuing its duty, the department made it clear that there must be no more mixing up of Dublin, Ireland, with Los Angeles, U. S. A.

Reception Stirs New York.

New York, July 30.—(AP)—A double barreled new set of "wrong ways" cropped up today on the home coming path of Douglas [Wrong Way] Corrigan, who will land here Friday.

Preparations for a hero's reception in New York found Brooklyn and Manhattan at dagger's point over who shall be first to welcome him.

"He'll come up the harbor to Manhattan," announced the Manhattanites, firmly.

"Wrong way!" countered the Brooklyn boosters. "He'll come first to the place he started from—Brooklyn."

Brooklynites demanded that Corrigan return to Floyd Bennett airport. It was from there, they argued, that Corrigan flew his "old crate" into the skies and roared across the Atlantic.

JIMMY LOSES OUTING CASH; 5 PERSONS FIND IT, INCLUDING JIMMY

Glendale, Cal., July 30.—(AP)—Jimmy Hubbell, 11 years old, lost the money he had worked hard to get so he could go to a Catalina Island camp for boys. A newspaper carried the story and next day four persons called Jimmy's home to say they had found the money and would send it right over. To each it was explained there must be some error, because Jimmy found it himself.

GERMANY'S JEWS SEEKING CHICAGO KINFOLK FOR AID

BERLIN, July 30.—(AP)—New York and Chicago city directories are proving to be the most popular reading matter for thousands of Jews seeking American relatives who would enable their departure from Germany. Streams of Jews asking for the use of directories have appeared at the United States embassy and consulate, the American Chamber of Commerce, offices of American firms and leading hotels. They copy the names and addresses of American Jews to whom they hope they are related.

Shirley Temple in Bed with a Stomach Ache

Boston, Mass., July 30.—(AP)—Shirley Temple was confined to her bed today with what doctors diagnosed as an "ordinary stomach ache." The film star, who is 9 years old, here on a tour to see what she could see, complained of a headache this morning and doctors immediately were summoned from Massachusetts General hospital. A welcoming dinner for Miss Temple, which did not get started until 10 o'clock last night, was blamed for her indisposition.

July Marriage Licenses Triple Those of Year Ago

The county marriage license bureau issued 2,200 licenses during July, Chief Clerk Sidney J. Summerfield said yesterday. This is more than three times the number of July a year ago—619—when the hygienic marriage law went into effect.

Cruiser Pitches 5 Into Lake; All Are Saved

(Pictures on page 3.)

Five persons were rescued yesterday in a thrilling drama on Lake Michigan in which a young swimmer was the hero. Had it not been for him the five might have drowned, they said later. They were in the water nearly an hour, clinging to their capsized boat two miles off Foster avenue.

The five rescued are Mrs. Kathryn E. Robinson, 62 years old; her daughter, Mrs. E. N. Stange, 37; Mrs. A. F. Boone, 34; her son, David, 9, and Francis Gallagher, about 30, all of the Sherburne Beach apartments, 6259 Sheridan road.

Rudder Rope Snaps.

They were cruising two miles offshore in a powerful outboard cruiser, capable of speeding forty miles an hour.

Suddenly the rudder rope snapped. The rudder locked at an angle. At high speed the boat started making a sharp turn. It could not be straightened. Gallagher saw the peril. "Everybody grab life preservers!" he warned. They did, and just in time. The boat overturned.

All five aboard were pitched into the water. They clung to their life preservers, however, and a minute later were holding on to the overturned boat. During the next half hour two pleasure boats passed within a half mile.

Sees Accident While Fishing.

Help was on the way, however. Philip Richmond, 20 years old, 3615 Lawrence avenue, diving from the Foster avenue pier, saw the accident. He swam to shore and then ran to the Edgewater Beach pier, where he notified F. H. Glorch, a speedboat pilot.

Glorch put out at once. He found Mrs. Robinson, Mrs. Stange, Mrs. Boone, the Boone boy and Gallagher still clinging to their boat.

The capsized boat was towed in by lifeguards. It is owned by Mr. Stange and his brother-in-law, Marshall Decker. Decker's son, Charles, 14, just missed taking the perilous cruise.

Japanese Rout Red Troops in Border Battle

TOKIO, July 31 [Sunday].—(AP)—Japan and soviet Russia came to grips today in what the Tokio war office described as a "terrible fight" in which Japanese recaptured disputed territory along the Manchukuan-Siberian border. The situation was extremely tense.

Large bodies of troops were deployed on both sides of the border. Soviet troops were said to be bombarding one border point with heavy artillery from the hills.

The war office announcement said that not only did Japanese recapture a hill near Changkufeng, which soviet troops occupied July 15, but all other disputed points.

Fight Major Battle.

Apparently what amounted to a major battle has added a bloody new chapter to the Changkufeng friction which began with occupation by soviet troops of the strategic hilltop.

Military regulations forbade disclosure of the number of troops engaged, the casualties, or the size of forces now facing each other in the disputed territory, near the junction of Siberia, Manchukuo, and Japanese Corea.

A war office spokesman said:

"Two days ago soviet troops occupied Shachofeng, approximately 1,000 yards north of Changkufeng hill, and began fortifying it as they had done at Changkufeng.

Terrible Fight, Tokio Says.

"They clashed with border guards, but were repulsed and then returned with reënforcements. The Japanese countered and a terrible fight ensued both at Shachofeng and Changkufeng.

"The Russians used mechanized units including tanks and heavy artillery. Changkufeng and Shachofeng were retaken.

"Soviet big guns now are bombarding Kucheng, which is a nearby point."

Japs Reject Protest.

Japanese only yesterday rejected a protest by the soviet government over Friday's clash.

Kensuke Horinouchi, Japanese vice minister of foreign affairs, announced the rejection. He said Japan's position was that the soviet forces had invaded Manchukuan territory.

[Japan protested July 21 to Moscow over the July 15 clash. When Moscow sternly rejected the Japanese protest and a threat to use force to eject the soviet troops, Tokio adopted a less militant attitude.]

Russia Expects No War.

MOSCOW, July 30.—(AP)—Russia is confident there will be no major conflict with Japan over frontier incidents in the far east despite Japanese efforts to blame soviet troops for a border clash on Friday.

There was no inclination among officials in Moscow to regard the incident as anything more than another in a protracted series of "Japanese-Manchukuan aggressions" along the disputed border between Siberia and Manchukuo.

As to Japanese efforts to obtain a new demarcation of the frontier, Moscow claimed that the boundary is shown clearly on maps attached to Russo-Japanese treaties of long standing.

THE WEATHER

SUNDAY, JULY 31, 1938.

[Central daylight time.]

Sunrise, 5:42; sunset, 8:10. Moon sets at 10:32 p. m. Jupiter and Saturn are morning stars. Venus is the evening star.

CHICAGO AND VICINITY: Some probability of thundershowers Sunday; gentle to moderate variable winds; partly cloudy Monday, continued rather warm.

TRIBUNE BAROMETER.

ILLINOIS: Local showers and thunderstorms, slightly warmer in extreme south Sunday; Monday partly cloudy and somewhat warmer.

TEMPERATURES IN CHICAGO

For 24 hours ended 2 a. m. July 31:

MAXIMUM, 1:10 P. M. 86

MINIMUM, 5 A. M. 69

3 a. m....71	Noon 84	8 p. m....77
4 a. m....70	1 p. m....84	Unofficial—
5 a. m....69	1:10 p. m.86	9 p. m....77
6 a. m....69	2 p. m....83	10 p. m....76
7 a. m....70	3 p. m....83	11 p. m....76
8 a. m....72	4 p. m....82	Midnight ..75
9 a. m....75	5 p. m....81	1 a. m....74
10 a. m....78	6 p. m....79	2 a. m....73
11 a. m....82	7 p. m....78	

For 24 hours ended 7:30 p. m. July 30:

Mean temperature, 78; normal, 73; excess for July, 41 degrees; excess since Jan. 1, 757 degrees.

Precipitation, none; excess for July, .64 of an inch; total since Jan. 1, 24.47 inches; excess since Jan. 1, 5 inches.

Barometer, 7:30 a. m., 30.02; 7:30 p. m., 29.95. Relative humidity, 7:30 a. m., 71; 1 p. m., 44; 7:30 p. m., 68.

Highest wind velocity, 9 miles an hour, from the southeast, at 12:41 p. m.

July 31, 1937:

Maximum temperature, 71; minimum, 66; mean, 68; clear; precipitation, none.

[Official weather table on page 8, part 2.]

DELAY SUBWAY; PICK ENGINEERS TO FILE REPORT

Ickes Asks Findings Within 60 Days.

BY WILLARD EDWARDS.

[Chicago Tribune Press Service.]

Washington, D. C., July 30.—[Special.]—A board of engineers was appointed today by Public Works Administrator Harold L. Ickes to study the engineering features of the proposed Chicago subway and to devote particular attention to the "social desirability" of the project.

This action means a delay of up to two months or more in the granting of PWA funds to aid in financing the subway, because Ickes instructed the engineers to report back to him within 60 days. The administrator departed yesterday for Alaska on a combined business and pleasure trip.

At the end of an open hearing of objections to the subway last Thursday, Ickes told Mayor Edward J. Kelly that a decision on the grant would be made as speedily as possible. He indicated that his hesitancy in approving the grant sprang from a doubt that a two track subway was feasible from a long range point of view.

Action Arouses Speculation.

The open hearing and the appointment of a special engineering board, both unusual steps, have aroused speculation. Some political observers believe that Ickes is attempting to make as much political capital as possible out of the subway grant, with an eye on a future political career in his home state of Illinois.

The PWA subway grant would be $14,328,000, Chicago having agreed to raise the remaining $17,512,000 of the cost of the subway. The grant, though large, is by no means the largest in the list of applications.

Col. Waite Chairman.

Col. Henry M. Waite, former first assistant PWA administrator, and once chief city engineer for Cincinnati, was made chairman of the engineering board. The other three are:

Joshua D'Esposito, former PWA state director for Illinois and now resident engineer for the Chicago sanitary district construction.

Robert Ridgway, New York subway engineer, who served on traction and subway committees in Chicago.

Henry M. Brinckerhoff, former Chicago subway commission engineer and New York subway system consultant.

Asked to Preview Plans.

In a letter to Col. Waite, Ickes asked the engineers to preview the plans presented by the city of Chicago for the subway. These contemplate a 2.6 mile north and south subway to be constructed in State street by the open cut method, a 1.3 mile east and west subway in Washington street to be built by tunneling, and a 1.1 mile east and west subway in Jackson boulevard to be built by tunneling.

Both the Washington and Jackson tube proposals include utilization of existing tunnels under the Chicago river. All three tubes would have two tracks.

Ickes Writes Instructions.

"You will please report to me on the engineering features of this subway," Ickes wrote Col. Waite, "with particular reference to the sufficiency of the plan for its construction, the time within which work which is thereafter to be continuously prosecuted may be started, and the date when it is reasonable to expect that the project can be completed.

"More than this, I would like your commission to consider the plans with particular attention to the social desirability of this proposed project. Would this subway, if built, be such an enterprise as engineers and city planners looking as far into the future as one can reasonably be expected to look, propose for construction? If it is not such a project, in what particulars does it fail?

Urges Haste on Engineers.

"Since time is of the essence, on account of the limitation of the federal law under which the Public Works administration is now operating, I hope that you will be prepared to submit your report to me not later than two months from this date."

The time limitation to which Ickes referred was the stipulation written into the PWA act by congress that projects must be of such a nature that they can be substantially completed by June 30, 1940. Philip J. Harrington, Chicago traction engi-

neer, told Ickes that the subway system could be finished twenty-two months after the start of construction.

KELLY IS HOPEFUL

Concern was expressed in Chicago yesterday that Public Works Administrator Ickes' action calling for a separate engineering study of the city's proposed subway might seriously jeopardize construction of the project. As a PWA undertaking it would have to be completed by June 30, 1940. Philip Harrington, traction engineer, has told Ickes Chicago will need 22 months to complete the job. The 60 day delay will reduce available time to 21 months.

Ickes and his bride stopped in Chicago yesterday en route to Alaska, where he will study PWA projects. He refused to comment on the subway or his request for the engineering report. Mr. and Mrs. Ickes left at midnight on the Empire Builder for Glacier National park.

No Time Lost in 60 Day Study.

In spite of delay which will be caused Mayor Kelly maintained a hopeful attitude. "No time will be lost during the 60 day study," he promised. "There are many details of the subway plans to be perfected and that work will go ahead so bids can be requested the instant we receive approval from Washington."

Ald. James R. Quinn [50th], chairman of the local transportation committee, said, "We've had every assurance we will get PWA aid." He based hope on the fact that Robert Ridgway, one of the engineers named, has said that subway engineering problems here would not be as difficult as they were in New York City, where the tunnels were cut through rock.

Acquiescing to the PWA administrator's ruling, Ald. James J. McDermott [14th] said, "It shouldn't take sixty days for engineers who are familiar with subway problems to study our situation. Our plans already have been prepared by competent engineers."

Declines to Comment.

Joshua D'Esposito, the only local member of the engineering board, said last night that he had not been notified of his appointment. "I knew Mr. Ickes was thinking of such a committee, but that was all," he said. He refused to comment on the proposed subway.

D'Esposito formerly was PWA state director for Illinois and now is resident PWA engineer for the Chicago sanitary district construction program. In that work he had handled the problem of tunneling under Chicago streets. Sewers large enough for subway cars were built through the downtown district under his supervision. He was engineer in charge of construction of the Chicago Union station and chief engineer for the Chicago postal terminal.

Robert Ridgway has had more experience with Chicago subway problems than the other engineers, and has had a hand in the construction of every subway in New York city. In 1916 he was named to a board of consultants for the Chicago traction and subway commission. Together with William Barclay Parons, he prepared a plan of a unified traction system which included subways.

In 1930 he was again appointed as a consultant, but was dropped the next year. In 1931 he praised the traction plan of Maj. R. F. Kelker, which included a State street subway.

Ridgway Retired in 1933.

Ridgway retired on Dec. 16, 1933, at the age of 71. He had been chief engineer of the New York board of transit.

Col. Henry M. Waite, chairman of the engineering board, formerly was the first assistant PWA administrator. He resigned from that post in 1935 to serve on special commissions for President Roosevelt. He was once chief city engineer of Cincinnati and another time city manager of Dayton, O. He was construction engineer in charge of building the $40,000,000 Cincinnati union terminal.

Henry M. Brinckerhoff, now head of the rapid transit commission for the New York world's fair, was chief of the Chicago subway commission in 1916. He was electrical engineer for the Metropolitan West Side Elevated railway system during its early stages and general manager of the system from 1898 to 1906. As head of the subway commission he recommended a unified surface, elevated, and subway system.

Subway Jury Named

(Story starts on page 1.)

[TRIBUNE Photo.]

Harold L. Ickes, public works administrator, and his bride in Chicago yesterday en route to Alaska. Ickes has appointed a board of engineers to report on subway project before granting PWA funds.

Robert Ridgway (left) and Col. Henry M. Waite, chairman, named to committee on subway project.

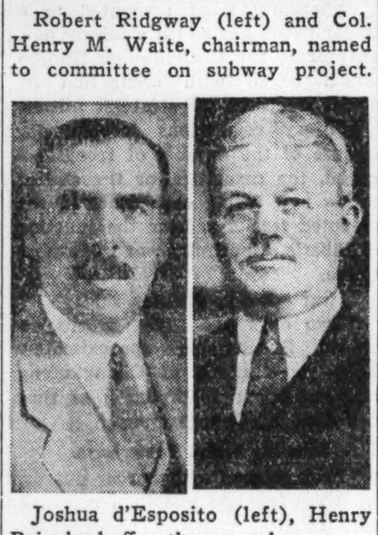

Joshua d'Esposito (left), Henry Brinckerhoff, other members.

HOPE OF FINDING CLIPPER WANES; HUNT CONTINUES

Oil Patch on Sea Believed Indication of Sinking.

MANILA, July 31 [Sunday].—(AP)—A huge and significant oil "slick" found on the ocean surface left searchers with scant hope today of finding the missing Hawaii Clipper and its fifteen occupants. But the forlorn hunt continued.

The big oil patch was found yesterday by the army transport Meigs on the course the $450,000 trans-Pacific flying boat was following between Guam and Manila when it vanished at 11:09 p. m. [Chicago time] Thursday.

Samples dipped up by the Meigs for scientific examination showed the "slick" contained lubricating oil and gasoline. It was about 1,500 feet in circumference and it lay only fifty miles west by southwest of the spot where the plane last reported its position.

Fear Plunge Into Sea.

Aviation circles generally regarded the find as evidence that the Clipper plunged into the sea, but officials of Pan-American Airways refused to give up hope of rescue. They conceded the slick was "significant, but not conclusive."

Several warships moved into position to continue their search off the east coast of the Philippines pending examination and a further report on the composition of the slick.

The spot in question, however, was not on any ship or other air route and experts concluded there could have been no other craft in that area to have caused it.

On many occasions the navy has discontinued searching for its own lost planes upon finding the telltale oil spot on the water.

Fail to Find Wreckage.

The Meigs, nearest vessel to the Clipper when it made its last radio report, searched the slick for possible traces of wreckage, but in the first attempt found none.

If the Hawaii Clipper sank there, little hope was held of finding the wreckage; for the slick may lay over deep waters, ranging to a depth of 5,352 fathoms. These waters, about 400 miles due east of San Bernardino straits, are among the deepest around the Philippine Islands.

At dawn the Meigs, however, resumed patroling of the oil slick area, but several hours later reported she had found nothing new.

Three army bombers out of Manila reached Tacloban, on Leyte gulf in the east central philippines, preparatory to flying seaward for an aerial inspection of the oil slick.

Three destroyers also were reported to have started from San Bernardino straits, at the southeastern tip of Luzon Island, to search the ocean between there and the Meigs.

Plane 300 Miles to East.

The Clipper was about 300 miles off the straits and about 565 miles east of Manila at the time of her last position report.

Some Pan-American officials suggested the slick might have been made by the voluntary dumping of "anchor oil" from the plane preparatory to an unscheduled landing at sea, and that the strongly built 26 ton plane might have taxied or drifted away thereafter.

Naval searchers said informally that if the plane had made anything like a safe unscheduled landing at sea she should have been able to respond in some manner to the repeated radio calls, flares, and rocket signals used by the hunting craft.

Several company executives said a rough but not disastrous landing could have put her radio apparatus out of commission.

The disappearance of the Hawaii Clipper failed to affect the routine flights of her two sister ships. The Philippine Clipper landed yesterday [Saturday, Chicago time] in Alameda and the China Clipper arrived about the same time in Hawaii.

They passed each other at sea during the night. The Philippine Clipper carried nine passengers and the China Clipper ten.

Hopes for Clipper Dim

(Story in adjoining column.)

Cross marks location of large oil spot found in Pacific ocean, where it is feared Hawaii Clipper plunged into sea.

LIST OF MAJOR AIR DISASTERS AT SEA SINCE '33

New York, July 30.—(AP)—Of the ocean air disasters in recent years, the crash of the dirigible Akron in the Atlantic in 1933, with a loss of 73 lives, is the most memorable.

Other major ones include:

1934—Seven persons lost in crash at sea near Mazatlan, Mexico; five near Mar Chiquita, Argentina.

1935—Two in the crash of the dirigible Macon, in the Pacific; nine in a British seaplane at Messina, Sicily.

1936—Ten in a trans-English channel crash; three in a flying boat takeoff accident, Trinidad.

1937—Fourteen in flyingboat crash near Cristobal, Panama.

1938—Seven in flyingboat explosion near American Samoa; 13 in crash of soviet dirigible in Arctic; 20 in cash of Italian passenger plane in Tyrrhenian sea; eight in crash of French flying boat against breakwater at Marseille.

BRITAIN PROVES REARMAMENT IN WARSHIP EXHIBIT

PORTSMOUTH, England, July 30.—(AP)—Fifty-five giant warships went on parade today to prove to patriotic Britons that they are getting a lot of preparedness for their increased taxes.

The admiralty opened the gates of the three biggest dockyards, at Portsmouth, Chatham, and Plymouth, for a week of large scale displays of material and man power.

The purpose was to show how British fighting forces are expanding swiftly. It was hoped also that the display would aid recruiting. It is a counterpart of the campaign of Leslie Hore-Belisha, secretary for war, to advance Britain's vast rearmament program by a variety of features—like faster promotions, lower retirement ages, snappier uniforms—designed to attract more men to the colors.

The navy week was expected to draw 500,000 visitors and net $100,000 in admissions for naval charities.

BRITISH NAVAL CHIEFS WARNED TO WORK OR QUIT

LONDON, July 30.—(AP)—British naval chiefs today were told they must work or get out. A practice whereby vice admirals and rear admirals received a step up in rank immediately before retirement, entitling them to a pension for a rank in which they had not served, was ordered abolished in an admiralty announcement.

The order also ends the system under which senior officers were permitted to remain in service on half pay for as long as three years when temporarily unemployed. Officers for whom no further appointment is intended will be retired immediately.

The air ministry simultaneously announced faster promotion and better pay for air force officers—in step with a promise by War Secretary Leslie Hore-Belisha.

England Prepares New Constitution for Malta

[Copyright: 1938: By the New York Times.]

LONDON, July 30.—After nearly five years of crown colony government, Malta is to receive a constitution, Colonial Secretary Malcolm MacDonald announced in the house of commons yesterday. The new constitution will provide for an association of islanders in a "council of Malta," a legislature of eight official members and two unofficial members nominated by the government and ten elected members. It excludes priests and nobles from parliament, which is a departure from all previous constitutions.

BRITAIN FORGING AHEAD OF U. S. IN AIR RAID DEFENSE

Regular Army Expanding at Rapid Pace, Too.

(An article by John A. Menaugh, illustrated with colored maps and describing Britain's domination of the seas of Europe appears on page 1 of the Graphic section.)

[Chicago Tribune Press Service.]

Washington, D. C., July 30.—[Special.]—Great Britain is leaving the United States far behind in the development of anti-aircraft units of its army. The British regular army is being expanded at a rapid pace and soon may exceed in size the regular army in this country.

These comparisons were made today by the war department after receipt of information regarding the rapid growth of the British army.

The British war minister, Leslie Hore-Belisha, told of the army's growth in a recent speech at the opening of a new anti-aircraft battery. The total strength of the regular army had increased by 43,000 in two years, he said. It had reached the 180,000 mark on June 1, compared with 137,000 on June 1, 1936. The war minister predicted that the 200,000 mark would be reached soon as the result of a recruiting drive.

Bigger National Guard.

In the same two year period the United States regular army increased from 166,121 to 183,471. However, our National Guard in the same period rose from 189,000 to 195,000 men and the 1939 appropriation act provides for a National Guard of 200,000 officers and men.

An amazing growth has been recorded in anti-aircraft strength in the British army. The numbers now engaged in such units are more than six times the total of two years ago—40,000 as compared with 6,000 men.

The United States regular army has only four anti-aircraft artillery regiments, with a peace time strength of about 3,000. There are ten National Guard anti-aircraft units with a strength of approximately 7,000.

Army officials, however, say they are not perturbed about the fact that we have a peace time strength of but 10,000 in anti-aircraft units, compared with Great Britain's 40,000.

Potential Strength Higher.

They estimate that in the continental United States in time of war ten National Guard regiments and twenty regular army inactive regiments of anti-aircraft artillery would be quickly available in addition to the four active regular army regiments.

A serious deficiency in anti-aircraft material was remedied at the last session of congress, which appropriated more than $12,000,000 for anti-aircraft guns and ammunition.

Explaining the need for a large appropriation for anti-aircraft material, Gen. Malin Craig, chief of staf, told the house appropriations committee:

"Such items as 3-inch guns, directors, height finders, .50 caliber machine guns, searchlights, and listening apparatus take considerable time to manufacture.

"At the outset of any war, the demand for this protection would be immediate and enormous, particularly in our overseas possessions.

"By expansion of existing units and intensive training, we could soon have the troops necessary to man this material, but the material itself would not be forthcoming for quite a while."

KILLED BY FALL OFF ROOF.

David Ziegler, 52 years old, a gardener, was killed early today when he fell a story and a half from the roof of the home at 4451 Montrose avenue, where he roomed. Police said he went upon the roof for an airing, and that his death was accidental.

CHINESE FLEEING NANCHANG; ARMY MAY APPLY TORCH

Prepare to Leave Only Ruins for Japs.

SHANGHAI, July 30.—(AP)—A hurried evacuation of Nanchang, prosperous capital of central China's Kiangsi province, got under way today, and defending Chinese military leaders hinted they may burn the city before abandoning it to advancing Japanese armies.

City of Nanchang [see arrow] faces destruction.

The metropolis presented a deserted appearance. Most stores were closed and the majority of the population, normally about 300,000, either had evacuated or was on the way out.

Meanwhile Chinese troops feverishly built new defenses in an attempt to halt Japanese forces pressing down from the Yangtze river, 100 miles to the north.

Failing to halt this drive, the Chinese were expected to apply the torch to Nanchang in accordance with the "scorched earth" policy of leaving nothing useful to the invaders.

The Chinese said they repulsed an attempted Japanese landing opposite Kiukiang, important south bank port occupied Tuesday by the Japanese.

Regret Slapping Mrs. Massie.

CHEFOO, China, July 30.—(AP)—Japanese naval authorities accepted responsibility today for the slapping of Mrs. Florence Storms Massie, wife of Lieut. Thomas H. Massie, American naval officer, on June 25. They expressed regret to the United States consul, and told him those responsible had been punished and orders were issued to prevent a repetition.

Mrs. Massie is the former Florence Storms of Chewelah, Wash. She is the second wife of Lieut. Massie, who figured in the Massie attack case in Honolulu, Hawaii, in 1932.

The slapping took place in Tsingtao when she landed on the Japanese controled pier after visiting her husband on the United States gunboat Tulsa. She was challenged by a sentry and failed to reply, it was said, because she did not understand Japanese. The sentry struck her across the face. The United States protested.

OCEAN SHIP MOVEMENTS.

Arrived.	At.	From.
Pres. Harding	New York	Hamburg
Duch. of Atholl	New York	Montreal
M'h of Bermuda	New York	Bermuda
Ni'w Amsterdam	Rotterdam	New York
Georgic	Cobh	New York
Emp. of Asia	Hongkong	Vancouver
Champlain	Plymouth	New York
Oslofjord	Oslo	New York
Transylvania	Glasgow	New York
Sailed.	**From.**	**For.**
Southern Cross	New York	Buenos Aires
Fort Townsend	New York	Halifax
Jamaica	New York	Cristobal
Oriente	New York	Havana
Vulvania	New York	Naples
Puerto Rico	New York	San Juan
Veedam	New York	La Guaira
Konigstein	New York	Antwerp
Manhattan	Cobh	New York
Batory	Copenhagen	New York
Deutschland	Cherbourg	New York
Bremen	Bremen	New York
Conte di Savoia	Gibraltar	New York
Santa Lucia	Guayaquil	New York
Santa Roa	Cape Haitien	New York
Amer. Trader	London	New York
Alaunia	London	Montreal
Carinthia	Nassau	New York
Andania	Liverpool	Montreal
Duch. of Bedford	Liverpool	Montreal

Rob Merchant and Wife of Jewels in Vestibule

Two bandits stole jewelry valued at more than $650 early today when they held up Mr. and Mrs. Jack Basevitz in the vestibule of their home at 5354 Kimball avenue. Basevitz is a merchant. The robbers, both armed, followed them into the hallway. They took $50 from Basevitz and a diamond platinum wrist watch and band and a diamond platinum ring from his wife. The police valuation of the gems was $650, but the real value was said to be close to $1,500.

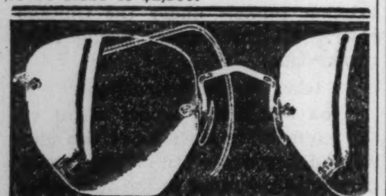

DEXTER HI-BOW $7 and 4 other smart styles complete with examination and finest toric lenses for near or far vision. Open till 9 P. M.

SIGHT SPECIALISTS

Schulte

17 W. Madison 136 N. State
133 W. Madison 139 S. State

Chicago Sunday Tribune
THE WORLD'S GREATEST NEWSPAPER

Vol. XCVII. Sunday, July 31. No. 31.

Published weekly at Tribune Tower. 435 North Michigan avenue. Chicago. Ill. The Tribune company. publishers.

MAIL SUBSCRIPTION PRICES.

Mail subscription prices for Illinois [outside of Chicago] Indiana, Iowa, Michigan, and Wisconsin: Daily Tribune only, $5 per year: with Sunday Tribune, $12.50 per year.

Zones 3 and 4 in states other than Illinois, Indiana, Iowa, Michigan, and Wisconsin: Daily Tribune only, $7.50 per year: with Sunday Tribune, $15 per year.

Zones 5 and 6 inclusive Canada, Mexico: Daily Tribune only $12 per year: with Sunday Tribune $19.50 per year.

Foreign: Daily Tribune only, $25 per year: with Sunday Tribune, $42 per year.

Entered as second class matter May 14, 1903, at the postoffice at Chicago under the act of March 3, 1879.

3 REASONS why Lane Bryant's AUGUST SALE will make

Cross Persian Lamb

FUR COAT HISTORY

* * *

AIR-COOLED FUR SALON

1 "Give Away" Values!— $150

The darling of fashion—CROSS PERSIAN LAMB in Silhouettes and Boxy Models, with the newest 1938-39 style features... at $150 you save considerable.

2 Exceptional Quality— $200

CROSS PERSIAN LAMB, the fur that conceals its durability under a cloak of glamour... the fur for mother and debutante daughter... lustrous, in rich tones of black or grey.

3 Deluxe Models!— $250

Tightly curled CROSS PERSIAN LAMB, supple enough to swing gracefully into the season's smartest, newest styles. Important collection to make selection with ease.

Ways to Buy

Small deposit... holds your coat till wearing season.

Convenient 10 pay budget plan... small down payment and balance out of income arranged to suit you.

Charge purchases... payable November 10th. STORAGE until Fall.

A large variety of PERSIAN LAMBS and other choice Fur Coats priced to $850.

SIZES FOR EVERYONE
Junior! Misses! Women!

Lane Bryant
101 N. WABASH AVE.

Those Famous O-G *Mystic Arch Shoes

SOLD ON A TEN-DAY FREE TRIAL

Regularly Priced $7.00... Now ON SALE

—for MEN! at $4.95 —for WOMEN!

FAMOUS FOR COMFORT

*O-G MYSTIC ARCH
Trade Mark Registered

SIZES 5 to 14 AAA to EE

SIZES TO 10 AAAA to EEE

O-G MYSTIC ARCH SHOES for MEN
BLACK CALFSKIN, BROWN OR WHITE LEATHER
BLACK KANGAROO (High or Low Shoes)

MONEY WILL BE CHEERFULLY REFUNDED IF YOU ARE NOT SATISFIED

O-G MYSTIC ARCH SHOES for WOMEN
FINEST QUALITY BLACK or WHITE KIDSKIN
SHOES WITH STYLE AND LOTS OF COMFORT!

Mail Orders Will Receive Prompt Attention!

O'CONNOR & GOLDBERG

205 STATE STREET, South, at Adams (Republic Bldg.)
59 MADISON ST., West (at Dearborn) 6348 HALSTED ST., South
4616 Sheridan Road 4040 Madison Street, West 835 63rd Street, East
3300 Lawrence Ave. 1255 Milwaukee Avenue
3225 Roosevelt Road 2748 Milwaukee Avenue
O-G Shoes in this advertisement not carried at 23 Madison, East

Open an O-G CHARGE ACCOUNT!

THESE O-G STORES ARE OPEN TUESDAY, THURSDAY AND SATURDAY NIGHTS UNTIL 10 O'CLOCK

$150 $175 $195

Brucewood Coats

WITH PRECIOUS PEDIGREED

Silver Fox

AT A RICH AUGUST SALE SAVING

$111

We've never seen such silvery silvers—more luxurious even than those we sold last fall for $150, $175, $195

SIZES 12 TO 44—5TH FLOOR
A SMALL DEPOSIT HOLDS YOUR COAT

MAURICE L ROTHSCHILD
State at Jackson

IOWA GOVERNOR SHUTS U. S. LABOR BOARD HEARING

Extends Martial Law in Maytag Strike.

[Chicago Tribune Press Service.]

Des Moines, Ia., July 30.—[Special.]—Gov. Nels G. Kraschel of Iowa tonight ordered Maj. Gen. Mathew A. Tinley, commander of National Guard troops at Newton, to close at once the National Labor Relations board hearing there.

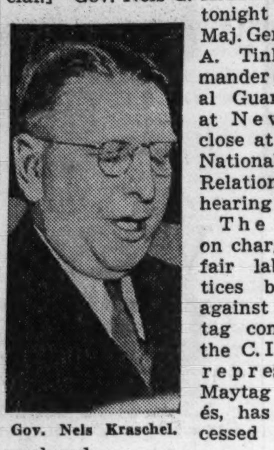

Gov. Nels Kraschel.

The hearing, on charges of unfair labor practices brought against the Maytag company by the C. I. O. union representing Maytag employés, has been recessed over the week-end.

"The territory adjacent to Newton named in my proclamation declaring martial law shall for the purpose of this order be interpreted to mean the state of Iowa," said the governor.

Prevents Sessions Anywhere.

This clause will prevent the labor board from continuing its hearings anywhere in the state.

The reason for tonight's action, the governor declared after issuing the order, is that "the hearings have been a disturbing influence in the community."

"The sole purpose of establishing martial law in the community," Gov. Kraschel said, "was to prevent any activity which would tend to destroy the peace." He added that he had discussed the action with Gen. Tinley and the military commission several times during the past week. They are in complete accord on the desirability of closing the labor board's hearings, the governor said.

There were reports tonight that the military authorities were about to bring the company and the strikers together in peace negotiations.

Calls Hearing a Show.

Kraschel said the labor board hearings had become a "show" and a "spectacle," that they were dealing with matters which already have been fully aired, and that they might be delaying a settlement of the dispute.

"The hearings have not been conducive to peace in the community," the governor said. "They have served to stir up several hundred people. Moreover, they have been occupying the attention of the opposing parties. It is vital that the opposing parties—the company and the union—center their attention on the settlement of their differences."

No time limit was fixed for the period the hearings will be delayed. They are merely being discontinued for the time being, the governor said.

GOVERNOR CHALLENGES

BY CHARLES PURVIS.

[Chicago Tribune Press Service.]

Newton, Ia., July 30.—[Special.]—A C. I. O. delegation from Newton went before the state Farmer-Labor convention in Des Moines today and demanded that Wallace M. Short, the party's candidate for governor, withdraw from the race, leaving to Gov. Nels Kraschel the undivided support of the state's radical element.

Kraschel's critics interpret this move as payment to Kraschel for the favor he has done the C. I. O. in keeping the Newton plant of the Maytag Washington Machine company closed through the use of National Guard troops. The Maytag plant has been closed since May 9 by a C. I. O. strike with which about half of Maytag's 1,400 employés are in sympathy.

Plant Closed by Martial Law.

The plant was opened July 18 and operated for two days, with 500 to 600 employés back on their jobs. On July 20 Kraschel sent the troops and declared martial law, saying the plant would be kept closed until the company settled the strike with the C. I. O.

Short told the C. I. O. delegation that went to Des Moines today that he had no intention of quitting the race, but instead would defeat both Kraschel and George Wilson, the Republican nominee.

Demands that Kraschel enforce the law prohibiting a strike or lockout during arbitration of the Maytag dispute was made part of the record of the National Labor Relations board inquiry today. A copy of the formal demand was introduced before NLRB investigators by A. M. Miller, an attorney for the Maytag back-to-work faction.

Miller Quotes Law.

Miller pointed out that the law on arbitration, which the governor invoked in the Maytag case, states that during an inquiry by an arbitration board "neither party shall engage in any strike or lockout."

The attorney, in a letter written to Gov. Kraschel several days ago and made public at yesterday's labor board session, charged the governor had not enforced that provision in invoking the arbitration portion of the law.

"It occurs to me," Miller told the governor, "that in invoking the arbitration code, you should invoke all provisions of the chapter, and that your request that, pending arbitration, there be no effort to resume operations is in direct contradiction to, and a violation of, the terms of the section.

"You gave me assurance that all Maytag employés who desired to go back to work should be permitted to do so and that any interference with that right would be dealt with by you. I request now that you enforce all of the chapter."

10 Per cent Pay Cut Upheld.

The governor's arbitration board ruled out the closed shop sought by the C. I. O. and found that the 10 per cent wage cut, which precipitated the strike, was necessary. The board also found that the strikers' picketing was unlawful and that they had been "misled and badly advised" by outsiders.

"It is the belief of the back to work group, which represents about half the Maytag employés," Miller told the governor, "that under the constitution and laws of this country and this state it is the right of every man willing to work to be permitted to work.

"Inasmuch as the position of the company is now and at all times has been that the factory is open for all Maytag employés who want to work, they ask only that they be permitted to exercise that right."

Chafe Under Martial Law.

On every hand are heard complaints of Newton folks against the unusual and strict military rule suddenly thrust upon their peaceful little city. They resent the reputation which their town is getting. Newton, which has imposing signs at its city limits reading "Workshop of Iowa," is being dubbed the "shirkshop of Iowa."

Criticism of the situation here, and particularly of the Democratic governor's stand in the matter, is spreading daily. Few persons can understand the chief executive's obvious alienating of the farm vote in this "tall corn" state. A Marshalltown, Ia., newspaper editorially termed him "a Democratic politician seeking C. I. O. votes."

Japanese Volcano Erupts; Hot Ashes Damage Fields

[Copyright: 1938: By the New York Times.]

TOKIO, July 30.—Asama volcano erupted today, ashes and hot stones falling in the mulberry fields and causing heavy damage.

Five Saved from Lake as Boat Capsizes

(Story on page 1.)

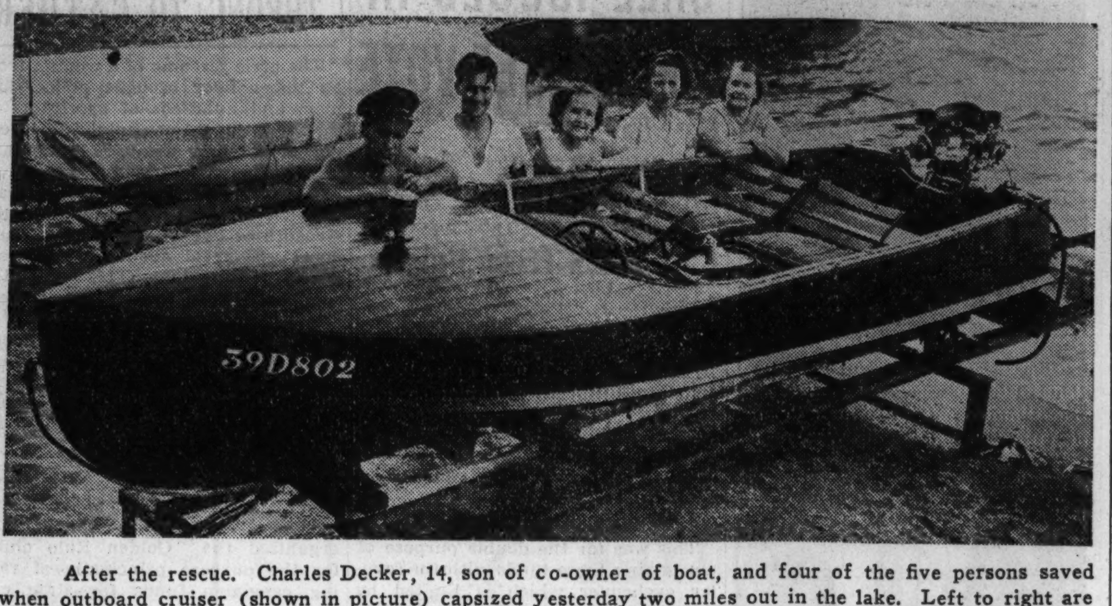

After the rescue. Charles Decker, 14, son of co-owner of boat, and four of the five persons saved when outboard cruiser (shown in picture) capsized yesterday two miles out in the lake. Left to right are young Decker, who did not go on the cruise; Francis Gallagher, Mrs. E. N. Stange, Mrs. A. F. Boone, and Mrs. Kathryn Robinson. Mrs. Boone's son, David, 9, was also pitched into the lake. The party clung to overturned boat for an hour.

[TRIBUNE Photos.]

Fred Glorch at wheel of speedboat in which he went to rescue of outboard party.

METAXAS TO BE PREMIER FOR LIFE, AID ANNOUNCES

ATHENS, July 30.—(AP)—The Greek government formally announced today that Dictator John Metaxas, who crushed a rebellion in Crete yesterday, will be premier "for life." Theologos Nickoloudis, press minister, made the statement in a speech before a committee preparing for national celebrations on the second anniversary of the dictatorship, Aug. 4. Although it had been taken for granted that Metaxas, who is 68 years old, intended to make a life job of his premiership, this was the first official announcement.

Homewood Chief Seizes 300 Gallon Still in Home

Police Chief Walter Gleason of Homewood seized a 300 gallon still yesterday in a house at 1340 Olive road, in the suburb. He arrested Conrad Bessinger, whom he said he would hold for federal authorities. A 3,000 gallon mash vat was found cleverly concealed in a subcellar. Twelve five gallon cans of moonshine alcohol were confiscated.

U. S. TO FINANCE 4 LANE HIGHWAY IN PENNSYLVANIA

Washington, D. C., July 30.—[Special.]—An all-weather four lane toll "superhighway," running 162 miles between Harrisburg and Pittsburgh, will be financed jointly by the Reconstruction Finance corporation and the Public Works administration at a cost of $58,000,000, according to an announcement today from the offices of Harold L. Ickes, PWA administrator.

The new road, described as the most direct east-west highway connection in this part of the country, will receive a loan of $32,000,000 from the RFC and a gift of $26,000,000 from the PWA. Tolls will be charged on a basis to repay the RFC.

The highway will utilize the roadbed of the South Penn railroad, started in the '89s but never completed.

Steal Workers' Funds; Two Russian Women Must Die

MOSCOW, July 30.—(AP)—Two women were sentenced to death today for embezzlement of workers' funds. They were K. A. Sorokina and M. I. Tichonova, bookkeeper and cashier respectively of a workers' house trust at Gorky.

Thieves Cut Hole in Roof and Get $9,800 Clothing

The Sheffield avenue police yesterday were investigating a burglary at the Marks Credit Clothing company, 3119 Lincoln avenue, in which garments valued at $9,800 were taken. The burglars entered by cutting a hole in the roof of the store.

Venezuela to Reorganize Departments; Cabinet Quits

CARACAS, Venezuela, July 30.—(AP)—In order to give President Eleazar Lopez Contreras freedom to reorganize the various departments, the federal cabinet yesterday resigned in a group.

Four Children Play Hide and Seek—in Wasp's Nest

Nebraska City, Neb., July 30.—[Special]—Ardith Roberts had no trouble finding three playmates for a game of hide and seek. They chose for a hiding place a nook occupied by a wasp's nest. All were stung.

REMOVE PICKETS FROM BUILDING SITE AT LOMBARD

Slug Victim to Hunt for His Attackers.

Pickets were called off yesterday, presumably for the week-end, at the Lombard home site where construction work has been halted by terrorism for more than six weeks. The outlawry reached a climax with the savage slugging on Wednesday of Warren B. Bolton, real estate dealer and trucking contractor, who was trying to make deliveries to a project under contract to a member of the Landis Award Employers' association.

Bolton was visited last night by Sherif Arthur Bennett and agreed to accompany the sherif tomorrow night on a tour of Du Page county to search for more of his attackers. Roy Leverenz, business agent of the Du Page county building trades council, was arrested and freed on bond Thursday.

Lombard police coöperated with deputies in making periodical visits to Bolton's home yesterday. Sherif Bennett sent a long telegram to Gov. Horner asserting he will preserve order in the county.

Plans to Hire Guards.

William Wallace, the contractor, went ahead yesterday with his plans to hire fifteen guards of his own in case the court declines to grant him the law's protection on Tuesday. His petition for an injunction to restrain the pickets from interfering with his efforts to build two houses at Ash and Martha streets is to be heard on that day by Judge William J. Fulton in the Du Page county Circuit court at Wheaton.

In case the injunction is granted, Wallace said he would depend upon Sherif Bennett to protect his men in their attempt to erect the houses. Bennett has promised full protection.

Prosecutor on an Outing.

Russell W. Keeney, state's attorney, left his office for an outing after spending some time on office affairs yesterday morning.

Richard Groote, chief of police, drove past the building project occasionally. He reported that the ten pickets were on the alert.

Wallace, a member of the Landis Award association, is trying to build the two homes on the open shop plan. The building trades council halted the work soon after excavation was begun. Bolton, the father of five children, took the job of hauling supplies rather than go on relief or the WPA.

$1 Woodrow Wilson Stamp Will Be on Sale Aug. 29

Washington, D. C., July 30.—(AP)—The $1 Woodrow Wilson postage stamp, which will be sold here for the first time Aug. 29, will have a black center and lavender border, the postoffice department announced today.

Racket Lawyer Is Freed; To Testify Against Boss

[Chicago Tribune Press Service.]

New York, July 30.—[Special.]—After turning state's evidence and promising to testify for the people, J. Richard [Dixie] Davis, disbarred gang lawyer, was released from Tombs prison today without bail.

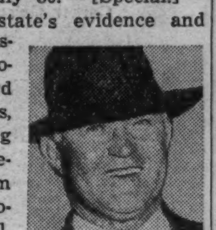

J. J. Hines [at top]. J. Richard Davis [at bottom].

District Attorney Thomas E. Dewey regards Davis' confession as assuring the conviction of Tammany Leader James J. Hines, chief patronage dispenser of the Roosevelt machine in New York City, with whom Davis was indicted as a boss of the $100,000 policy ring. Hines, who is 61 years old, has used every legal device at his disposal to delay his trial.

Davis' $75,000 bail, which he had been unable to post, was discharged by Supreme Court Justice Ferdinand Pecora, who released him in the custody of District Attorney Dewey.

The justice acted on an affidavit signed by Charles P. Grimes, assistant district attorney in charge of the Hines-Davis case, which said that Davis had turned state's evidence and intends to plead guilty. Two policemen were assigned to guard Davis night and day on the prosecutor's statement that the disbarred racket lawyer feared for his life. No explanation was given of the nature of the danger to Davis.

The decision of the district attorney to release Davis followed a recent revelation that he had been permitted to leave the Tombs to visit his sweetheart, Hope Dare. After the arrest of Davis in Philadelphia, where he was living with Miss Dare, there were reports that the young woman wanted Davis to talk to save himself.

No one connected with the prosecution would say a word about Miss Dare today..

The release of Davis was consented to by his counsel, George Carmody, who conferred with Dewey this morning.

The decision of Davis, who allegedly inherited the racket from Dutch Schultz, to plead guilty leaves only two defendants to be tried in the case—Hines, who is charged with being the political fixer of the policy racket, and Martin Weintraub, a lawyer who worked for Davis, handling policy cases in Special Sessions court.

Of the others indicted three are in custody, all the others being fugitives or dead.

INSTRUMENT LESSON PLAN

$1.25 A Week

This course of 30 lessons (at $1.25 each) together with a new Leland Accordion and case cost you only $43.80, ($44.37 for Guitar Lesson Plan). A teacher of high professional standing gives you private lessons once a week. Pay down only $6.30 and take the instrument home after the first lesson.

LYON & HEALY

Wabash Ave. at Jackson Blvd.
123 N. Marion St., Oak Park
523 Davis St., Evanston

Our 48 Years in Business Your Guarantee

ORIENTAL RUGS

In purchasing an oriental you make a life-time investment—one which may pass from one generation to the other. For this reason it is vitally important *where* you purchase your rugs. For almost half a century the name Nahigian Brothers has been identified with quality and reliability. Our service is nation-wide. Our stock, imported direct by us, is the largest in America. As for prices, you will find them the lowest in Chicago—quality for quality.

Expert Cleaning & Repairing at Moderate Cost

Nahigian Bros. Inc.
ESTABLISHED 1890
169 N. Wabash Ave.
Only phone—Franklin 8800

Advertise in the Tribune

MANDEL'S

MAKE YOUR FIRST FALL DRESS OF CROWN TESTED SPUN RAYON

SUPER Dovelyke Prints

64c YD.

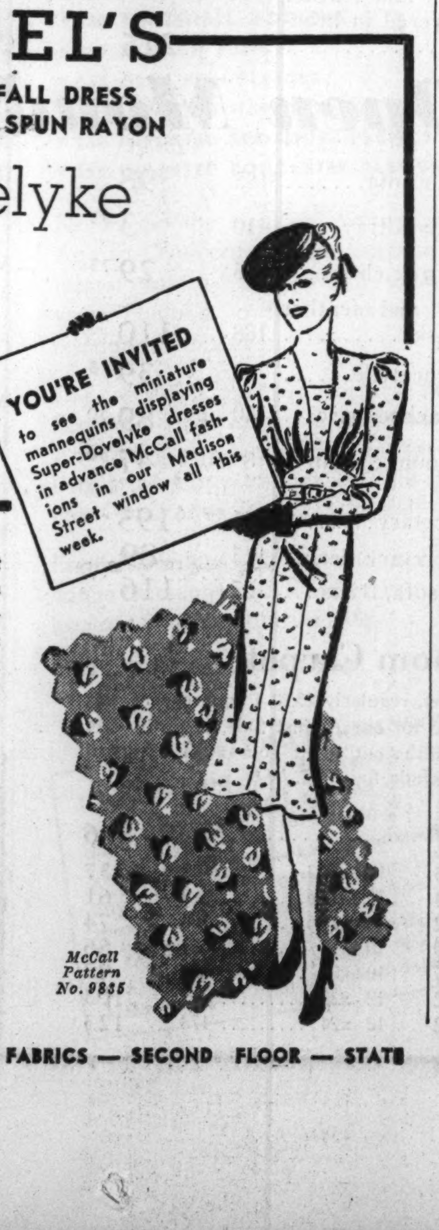

Gay and amusing prints that stay fresh and bright through repeated tubbings. And because of Super Dovelyke's crush-resistant qualities and smart worsted finish, it is ideal for back-to-school frocks.

A Fabric of Crown Rayon — Crown Tested Quality — It's Tested

Super Dovelyke is woven of Crown Spun Rayon and is identified by the Crown Tested Quality mark, assuring you of laboratory check-tested and approved fabric durability, color-fastness, washability, seaming, and general wearing qualities.

McCall Pattern No. 9835

MANDEL'S — FAMOUS FOR FABRICS — SECOND FLOOR — STATE

O'Connor & Goldberg

Platforms

All smart women simply MUST possess a pair!

Platforms are the most amazing style development created in years and years. These new arrivals in BLACK SUEDE with wine calf platform soles exemplify the type of platforms now in vogue in smart Continental Europe. This bootery right now has a notable collection of platforms that deserves immediate attention. $12.75.

THE O-G COSTUME BOOTERY
AT 23 MADISON, EAST

Betty Wales Shop
172 NORTH MICHIGAN AVE.

Final Disposal

Every Remaining Summer Dress Must Be Disposed of at Once!

DRESSES

for Sports—Street—Formal

6.50 10.50 14.95

Formerly $14.95 to $55.00

GUARANTEED SATISFACTION

Big thrifty August sale savings in

BRUCEWOOD FUR COATS

$111

twice $111 would be more like it

HUDSON SEAL-DYED MUSKRAT

KOLINSKY — BLACK CARACUL — GREY KIDSKIN
RUSSIAN SQUIRREL — PERSIAN LAMB — MINK-DYED MARMOT
MINK-DYED MUSKRAT — SILVER MUSKRAT — SILVER-TONE MUSKRAT
KRIMMER-DYED LAMB — OCELOT — PERSIAN CARACUL

$135 Lustrous caraculs, Persian lambs, Hudson Seal-dyed muskrat. This quality will be much more later

$195 Gorgeous, gleaming Persians; Hudson Seal-dyed muskrat; Sable dyed Fitch; at incredible savings

A SMALL DEPOSIT HOLDS YOUR COAT—5TH FLOOR

Convenient credit & charge accounts

MAURICE L ROTHSCHILD
State at Jackson

BENSON & RIXON CO
AIR-CONDITIONED
230 South State St. Corner Quincy

August Fur Sale

Over 200
FUR COATS
Smart Yet Inexpensive
at Only $111

Prices Are 1/3 to 1/2 Less Than Last Year

PERSIAN LAMB COATS	$111
HUDSON SEAL (dyed muskrat)	$111
SIBERIAN SQUIRREL COATS	$111
BLACK CARACUL COATS	$111
RUSSIAN PONY COATS	$111
SUPREME SEAL (dyed coney)	$111
MINK DYED MUSKRAT COATS	$111
MINK DYED MARMOT COATS	$111
MENDOZA BEAVER (dyed coney)	$111

Tipped Skunk $195

Hudson Seal (Dyed Muskrat) $111

Enormous Savings!

Northern Seal (dyed coney)
Lapin (dyed coney)
Beaverette (dyed coney)
$58

Persian Lambs
Mink Dyed Muskrats, Leopard Cats, Siberian Squirrels
$139

PAY CONVENIENTLY

A small deposit will hold any coat until winter. CASH—Individual BUDGET or CHARGE. See the Credit Office for details. Your Coat Stored Free.

SALE
TO CLOSE OUT
Now at Cost and Even Less

SUITS, COATS - - $10-$15
DRESSES - - - $5-$10
Formerly priced $16.50 to $55.00
MILLINERY hats all types $1-$2

Early arrivals will find a limited number of Leeds Originals included

LEEDS, Inc.
222 North Michigan Avenue
One-Half Block North of Lake Street

CIO FOE OPPOSED BY ROOSEVELT IN VIRGINIA PRIMARY

But Smith Is Given Edge Over President's Choice.

Richmond, Va., July 29.—[Special.]—The Roosevelt administration is opposing the renomination of Representative Howard W. Smith by the Democrats of the 8th Virginia district. Smith has refused to be a 100 per cent Roosevelt supporter. He is also an enemy of the Committee for Industrial Organization.

Opposing the congressman is William E. Dodd Jr., son of the former United States ambassador to Germany. Dodd, who asserts "a vote for me is a vote for Roosevelt," has accused Smith of being a reactionary who frequently aligns himself with Republicans against the President.

"I'm for Roosevelt when I think he's right; against him when I think he's wrong," Smith replied. "Dodd would like to be a rubber stamp."

One Other Contest.

The 8th is one of only two congressional districts in which Democratic congressmen have opposition in the primary, which will be held Aug. 2. In the 2d district Norman R. Hamilton, incumbent and thorough-going Roosevelt supporter, is campaigning against former Representative Colgate W. Darden Jr. and W. Bruce Shafer Jr. Darden has to meet the charge that he was not a good Roosevelt man when he was in congress.

Secretary of the Interior Harold L. Ickes stepped into the Smith-Dodd fight. He said that Smith was trying to ride into office "on the coat tails of PWA," when in fact he had no influence with the Public Works administration.

Smith met Ickes' charges with the assertion that Ickes is the one who is trying to muscle in.

Lifelong "Muscle Man."

"Harold Ickes has been muscling in all his life," said Smith. "He muscled into the Republican party and helped to ruin that; he deserted the Republican party and muscled into the Bull Moose party and helped ruin that; he deserted that party and muscled in on the Democratic party and is trying to ruin it.

"Now he is attempting to muscle in on a Democratic primary in Virginia in his frantic effort to destroy the true Democratic party.

"Having no party loyalty or political principles himself, he is unable to understand the bitter resentment of lifelong Democrats at his untiring efforts to destroy the real Democratic party which has given him his only place in the sun during a lifetime of muscling in."

Assailed from New Quarter.

Ickes was the target of another wallop today for what was termed his "vicious, uncalled for attack upon the president of a great university."

Charles R. Fenwick, president of the University of Virginia Alumni association, used these terms in answering Ickes' comment on a letter in which President John Lloyd Newcomb of the university expressed appreciation for Representative Smith's effectiveness in certain requests for PWA funds. The university, at Charlottesville, is in the district represented by Smith, who is on the blacklist of the C. I. O.'s Nonpartisan league.

Fenwick assailed Ickes' assertions that the Newcomb letter represented Smith's effort "to muscle in on the popularity of the university." The alumni president charged the university was deliberately dragged into a political campaign without cause or reason.

Lashes Sitdown Strikes.

Smith has boldly met the challenge of the C. I. O., which rated him as a "D" congressman in its lists.

"Certainly my name's on the C. I. O. blacklist," he said. "Remember that C. I. O. originated and conducted sitdown strikes that terrorized business. Sitdown strikes are anarchy. I will continue to fight them and all other un-American activities. Who's running this country anyhow?"

Most political observers believe that the Smith forces, who are well organized, have the lead in the present stage of public sentiment. In the 2d district it is close between Hamilton and Darden, with Shafer cutting into the Hamilton vote.

Tennessee Foemen

(Story starts on page 1.)

[Associated Press Wirephoto.]

Edward H. Crump, leader of Memphis faction in Tennessee primary battle, riding on merry-go-round at a campaign party.

Prentice Cooper (left), Crump's candidate for governor, and Gov. Gordon Browning (right), who is seeking re-election with support of regular state organization.

Thomas Stewart (left), Crump's candidate for the senate, against Senator George L. Berry (right), allied with Browning.

RAID OLD DILLINGER HIDEOUT.

Brazil, Ind., July 30.—(AP)—Federal agents today confiscated liquor manufacturing equipment valued at $5,000 on a farm once used as a hangout by the John Dillinger gang. Three men were arrested. They gave their names as John Stankus, 51 years old; Alex Mann, 30, and Stanley Wesiliski, all of Chicago.

NATIONAL GUARD CALL ISSUED IN TENNESSEE VOTE

Boss of Memphis Seeks to Block Troop Rule.

[Continued from first page.]

raising campaign for the Crump-McKellar ticket has been carried on outside of the regular campaign management by persons in private capacities.

Funds Kept Separate.

This was for the double purpose of not mixing these funds with the regular exchequer which is limited by state law, and to avoid any suggestion of a violation of that part of the corrupt practices act which forbids government officials from soliciting campaign contributions from subordinates.

Stories are to be heard on every hand of persons being let out of minor federal jobs for refusal to cooperate in campaign financing.

One can hear various tales, too, about the corralling of WPA workers into campaign meetings, such as one in Knoxville, where it is said that a McKellar leader marked each man on the back of the hand with a rubber stamp so all workers could be checked next day to see who had not attended the meeting.

Golden Rule Club Formed.

The Browning-Berry faction has done little to place itself in position to criticize anything the Crump-McKellar-Roosevelt administration forces have done. This is particularly true of Gov. Browning's managers.

Only a few days ago State Controler Marshall Priest, chief financial officer of the state administration, organized the "Golden Rule club" for the purpose principally of raising campaign funds for state employés. He sent out organizers armed with a letter which emphasized the virtues of campaign donations.

Three others are seeking the senatorial nomination. They are Representative J. Ridley Mitchell of Cookeville, Dr. John R. Neal of Knoxville, and C. L. Powell, a Sumner county farmer.

Republican candidates for the major state offices have withdrawn in the hope that the Democratic strife will leave so many wounds that they may have opportunity to come forward as independents.

SCREAMS OF WOMAN ON 12TH FLOOR CAUSE THRONG TO GATHER

The eerie screams of a woman from an upper floor brought police, firemen, and hundreds of spectators to the Wellington Arms hotel, 2970 Sheridan road, early today. Motor trafic in Sheridan road became knotted.

The screams, mingled with threats of suicide, came from a window of the eleventh or twelfth floor in the south court. Sheffield avenue police were called. Lieut. John O'Malley and a squad responded. Park police were also summoned.

Police canvassed the two floors, searching various rooms, but could not find the woman. Firemen played brilliant searchlights in the court. This attracted a huge crowd of both pedestrians and motorists.

43 Injured in Collision of Paris Subway Trains

PARIS, July 30.—(AP)—Forty-three persons were injured today in a rear-end subway collision in the eastern section of the city.

I. O. O. F. 100 YEARS OLD.

Galena, Ill., July 30.—[Special.]—Wildey Lodge of Odd Fellows here will celebrate the hundreth anniversary of the founding of the order in Galena tomorrow.

TOMORROW'S BEST BUY IN LUGGAGE

In All Chicago No Luggage Value Like This!

Woven Striped
LUGGAGE
Regularly $7.95 to $10 . . . Monday at
$5

- Top Grain Leather Bound!
- Women's Wardrobe Cases!
- Women's Suitcases!
- Hat and Shoe Boxes!
- 26-In Pullman Cases!
- Women's Hat Boxes!

FOURTH FLOOR—CENTER—WHILE QUANTITIES LAST
See Our Furniture Ad, Part 7, Page 6

The DOOR to THRIFT-Netcher's
BOSTON STORE
STATE ... MADISON-The BUSIEST CORNER in the World

GUARANTEED SATISFACTION

The dress and suit in wine, green, black or rust—sizes 12 to 20

Brucewood
GRAY KIDSKIN FUR JACKET
with wool dress or dressmaker suit
$69.95

There's such an air of luxury in the gray kidskin jacket—so much style in the little wool dress or dressmaker suit—that you'll be as excited as we are—you'll say "the fur jacket alone is worth $69.95"

7th floor

MAURICE L ROTHSCHILD
State at Jackson

Established 1856 TOBEY Michigan and Lake

August Furniture Sale

Living Room, Bedroom, Dining Room
Now 25% to 70% Off

Smartest $90 to $100 Sofas Covered in
Mohairs, Damasks, Brocatelles, Velvets

Many with mahogany . . . the newest . . . most desirable patterns of the day . . . 10 different models . . . in your choice of hundreds of smart covers and colors.

$69.50

Here are just a few examples of the storewide reductions . . . clearance items . . . factory disposals . . . and exhibits of the season's newest things at sale prices.

Chairs and Sofas

Louis XVI carved framed sofa covered in brocatelle	$200	$129
Carved back open arm chair	63	29.75
Charles of London style sofa	139	79.50
Tuxedo style love seat covered in striped damask	80	48.50
Large lounging sofa, down and feather pillow back and seat covered in brocatelle	390	215

Bedroom Furniture

Colonial mahogany dresser with mirror, chest and bed. 3 pieces	$265	$ 99.50
French walnut paneled dresser, chest, vanity, bed, stand, chair, bench. 7 pcs.	400	225
Walnut commode dresser base	99	29.75
Hepplewhite walnut paneled dresser, chest and full size bed. 3 pieces	235	119
Solid birch dresser, chest, bed, and stand. 4 pieces	170	95
Chippendale mahogany set. 3 pieces	325	198

Open Monday Night

Solid mahogany Chippendale sofa	$185	$98
Walnut coffee table with glass tray	10	3.95
Down and feather pillow back chair	55	29.75
Queen Anne sofa, down and feather cushion covered in damask	188	110
Wing chair in imported brocatelle	75	39.75
Swedish modern sofa, bleached base	140	89.50
Custom built wing-back lounge chair	89.50	47.50
Georgian burl walnut secretary	$475	$195
Mahogany break-front secretary desk	145	89
Down-feather pillow back sofa, frieze	167	116

18th Century satinwood bed, dresser, chest and stand. 4 pieces	$265	$129
Louis XVI walnut set. 7 pieces	900	535
Maple bed, dresser and chest. 3 pieces	70	34.75
Modern walnut dresser, chest and twin beds. 4 pieces	295	115
Queen Anne walnut paneled set with twin beds. 8 pieces	685	295
All-mahogany chest of drawers	71	28.50
Innerspring mattress or box spring. Burton-Dixie Crown construction	29.50	18.95

Broadloom Carpet

This very fine broadloom carpet, regularly $5.50 a square yard, has been drastically slashed to $3.85 for our August Sale. 11 up-to-date colors. 9, 10½, and 12 ft. widths cut to fit your room. Not all colors in all widths. Prices include finishing.

9x12 sizes. Regularly $68 ... NOW $46

9x 6	$ 35	$ 23	10.6x 8.3	$ 55	$ 37
9x14	79	54	10.6x13.6	89	61
9x16	90	62	10.6x16.6	108	74
9x18	101	69	10.6x19	124	86
9x20	112	77	10.6x22	143	99
12x12	90	62	12 x20	149	103
12x16	119	82	12 x24	178	123

Dining Room Furniture

Hepplewhite walnut table, buffet, set of 6 chairs. 8 pieces	$275	$159
Mahogany china cabinet	74	27.50
18th Century walnut paneled set. 8 pcs.	175	99.50
Adam mahogany dining set. 8 pieces	335	189
Modern walnut dining set. 8 pieces	248	148
Georgian mahogany table, buffet, china cabinet, 6 chairs. 9 pieces	750	475
Sheraton mahogany dining set. 9 pieces	485	277
Louis XV narra and maple table, buffet, china, server, 6 chairs. 10 pieces	1100	675
Chippendale mahogany set. 10 pieces	575	398
Five-piece painted dinette sets	36.50	19.75

Michigan and Lake

MISSOURI COURT RACE STIRS FIGHT FOR STATE RULE

Governor Battles Boss of Kansas City.

St. Louis, Mo., July 30.—[Special.]—A sober judicial contest for a seat on the Missouri Supreme court has changed in the last few weeks into a stirring battle for control of the whole state Democratic machine. The primary will be held Tuesday.

Harry Hopkins, attending horse races in Chicago yesterday.

Leading the opposing forces are Gov. Lloyd Crowe Stark and Tom Pendergast, whose grip on Kansas City is as powerful as Tammany's ever was on New York. The governor is supporting Judge James M. Douglas, who was appointed to the Supreme court sixteen months ago to fill a vacancy. Pendergast's candidate is Judge James V. Billings.

Governor Belabors Boss.

Both judges are regarded as competent and impartial. But little is heard of their qualifications. The governor and his supporters are belaboring the Kansas City boss. They insist that Judge Billings is only a revenge candidate. They assert that Pendergast put a huge assessment on gambling houses to get his man a campaign fund.

The governor also charges that Works Progress administration workers in Missouri are being coerced by their supervisors, foremen, and timekeepers to vote against Douglas. He said spotters were being employed to see that relief workers voted right, under penalty of losing their jobs.

Harry L. Hopkins, WPA administrator, challenged the statements made by Gov. Stark in campaign speeches against WPA political activity and asked for specific charges.

Hopkins Denies Coercion.

After receiving reports from two investigators whom he sent to Missouri, Hopkins, who is in Chicago on a vacation, sent a letter to Stark in which he said: "There is no evidence that any WPA employé has been threatened with his job for political reasons. Matthew S. Murray, Missouri WPA administrator, has scrupulously avoided interference in this local election."

Gov. Stark and Pendergast once were allies, but now the governor is making two or three speeches a day condemning the boss. He charges that election frauds are common in Kansas City.

Cites Peril to Bench.

"Free yourselves of Pendergastism" is his plea. He declares that to have a boss helped judge on the Supreme bench might make the court less respected.

The Pendergast camp charges that Gov. Stark is emptying the penitentiaries so there will be more workers for Judge Douglas. They call Stark such names as ingrate and Jekyll-Hyde. Strangely enough, they are painting verbal pictures of Pendergast for the rural vote—in the portraits he is a political martyr being boiled in oil by Stark. In other campaigns the Pendergast influence in Missouri politics has been hush-hushed in the farm sections.

Forecasters say the race is close. St. Louis is expected to pile up a majority for Douglas and Kansas City is expected to stick with Pendergast's rule.

Roosevelt Issue in Fight.

Although the administration has ignored his race, the Roosevelt program is the issue in the fight against United States Senator Bennett Champ Clark, foe of some Roosevelt measures and oft rumored Presidential timber for 1940.

Clark's two opponents, Joseph T. Davis of St. Louis and Willis H. Meredith of Poplar Bluff, campaigned as 100 per cent Roosevelt men and berated Clark for his fight on some of the President's measures.

Clark, who is the state's senior senator, answered charges of straying from the party fold by declaring: "I will vote my own convictions."

G. O. P. Lacks Serious Contest.

The Republican primary, without a serious contest, drew scant attention. Former Gov. Henry S. Caulfield is a candidate for the senatorial nomination but he made no campaign, holding off until the November general election.

Dewey Short, the state's only Republican in congress, had no opposition. All the twelve Democratic congressmen seek renomination.

In Missouri Battle

(Story in adjoining column.)

Tom Pendergast (left), Kansas City boss, who is engaged in a bitter political fight with Gov. Lloyd C. Stark of Missouri (right).

Judge James M. Douglas (left), Stark's candidate for the nomination for Supreme court judge, and Judge James V. Billings (right), who is supported for post by Pendergast.

GARNER BACKED FOR PRESIDENCY BY HOME COUNTY

Uvalde, Tex., July 30.—(AP)—Vice President John N. Garner's home county Democrats in convention today endorsed him for the presidency in 1940.

"He has proven himself a wise and sagacious statesman and to be well qualified to hold any office within the gift of the people," a resolution adopted at the Uvalde county convention said.

"We the Democrats of Uvalde county believe he should be the standard bearer for the Democratic party in 1940."

Garner was named to head the Uvalde county delegation to the state convention in Beaumont.

BURIAL TODAY AT SYCAMORE.

Sycamore, Ill., July 30.—[Special.]—Funeral services will be held here tomorrow for Mrs. Christian B. Harnish, 84 years old. For many years she was a resident of the Waterman community. She died yesterday at the home of a daughter, Mrs. Albert Gould.

$621,423 GRANTED FOR 12 ILLINOIS PROJECTS BY PWA

Grants by the Public Works administration totaling $621,423 for twelve Illinois projects to cost $1,340,516 were announced yesterday by D. R. Kennicott, regional PWA director.

The communities receiving the grants and the projects are:

Onarga, $70,363 for fifty miles of gravel road costing $155,000; Geneva, $126,000 for electric light system extension costing $272,950 and $15,545 for a $35,261 school addition; Canton, $61,363 for $130,820 worth of paving; Oregon, $105,545 for sewage system and plant costing $234,545; Mendota, $49,909 for $107,076 in district school improvements; Springfield, $10,718 for an $18,730 grade school; Fairfield, $26,181 for a sewage disposal plant costing $55,270; Bannockburn, Lake county, $8,325 for $18,500 school addition; Morton, $52,364 for $116,634 school addition; Forest, $17,182 for $37,000 water works and sewage system improvements, and West Frankfort, $77,727 for a $158,000 school addition.

John Harrington to Leave Postoffice Job Tomorrow

John H. Harrington, first assistant to Postmaster Ernest J. Kruetgen, will retire tomorrow after forty-nine years in the Chicago postoffice. He lives at 6575 Glenwood avenue. He will be succeeded by Gustave M. Wenzel, 1635 Granville avenue, who has been assistant postmaster in charge of the finance department. Wenzel's place will be taken by Raymond Mitchell, cashier.

CHARM AND BEAUTY IN THE COLONIAL TRADITION

THE NEW COLONIAL
Starck
GRAND PIANO
specially priced at
$495

Terms as low as $2 weekly

FOR 3 GENERATIONS
the name Starck has been your assurance of quality—an outstanding value in design and workmanship. Truly a piano of merit. Small, dainty, mellow in tone, compact. Fully guaranted.

Your Old Piano Accepted as Part Payment

P. A. Starck Piano Co.
Manufacturers of Starck Pianos
234 So. Wabash Ave.
Open Evenings Until 9 P. M.—Saturday 6 P. M.

Be Sure to Read Mandel's Four Value-Filled Pages Back of Main News Section

MANDEL'S MEN'S SHOPS

Planned 7 Months Ago to Bring You $50 to $60 Overcoats for Only $37! English and Scotch Fabrics, Styled in London, Tailored in America!

AUGUST SELLING EXTRAORDINARY!

OVERCOATS

OF FINE IMPORTED WOOLENS

$37

$50, $55 AND $60 VALUES
PAY AS LITTLE AS $5 DOWN!

- $60 IMPORTED ROYAL GUARD FABRICS
- $60 WHITEHALL WOOLENS
- $55 KYNOCH FLEECES
- $55 GLEN ERIN FLEECES
- $55 IMPORTED HARRIS TWEEDS
- $50 IMPORTED SCOTSHIRE FABRICS
- $50 IMPORTED DONCASTER FABRICS

Seven months ago we planned this August Overcoat event to surpass all former sales! The foreign markets were combed to find woolens fine enough for this event!

The result? Imported fabrics from Scotland and England, tailored in America by a high-grade maker in London's smartest styles for Fall! Buy now—and save from $13 to $23!

English raglans, ulsters and balmacaans in oxford grays, navy, browns, heather mixtures and fancies.

EVERY COAT EARL-GLO LINED

IT'S EASY TO PAY THE MANDEL WAY
1. EASY PAYMENT PLAN — $5 DOWN — 20 weeks to pay. Small carrying charge; none if paid within 10 weeks.
2. CHARGE IT NOW—PAY IN NOVEMBER! Buy it today. We'll hold it until October, bill it payable in November.
3. PAY 20% DOWN. Balance by November 1st; no carrying charge. We will store your coat until you want delivery.

SAVE IN THIS EXTRAORDINARY OVERCOAT EVENT. MANDEL'S OVERCOATS — SECOND — WABASH

at Komiss'

Only In The AUGUST SALE
A Value Like This

Separate Fox Chubbies on Cragmoor Coats

$68

Only at Komiss a value like this! Silvered Fox and Dyed Cross Fox Chubbies on magnificent Cragmoors that can be worn on other costumes. Also Coats trimmed with Mink, Persian Lamb, Kolinsky and other precious furs.

Other Cragmoor Coats at $48 and $58

The KOMISS Co.
100 NORTH STATE ST., Cor. Washington

Scholle
Twice Yearly Sale

BEGINS TOMORROW at 9 A.M.

Now is the time to get your Scholle Good Furniture. 7 floors, hundreds of pieces, each piece reduced from 10% to 50%

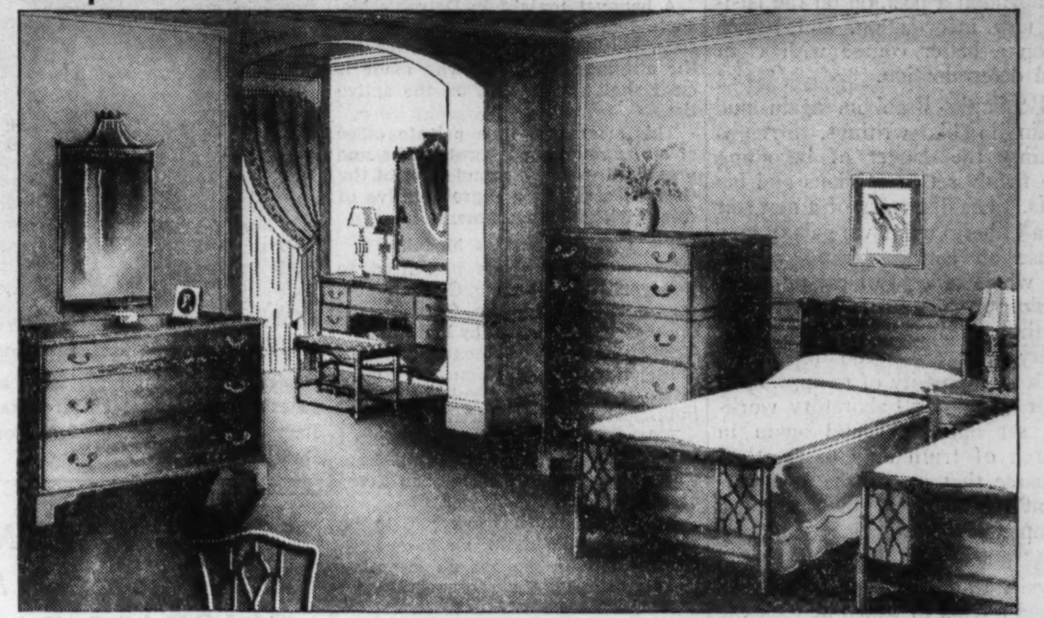

Chippendale Bedroom Group. All Genuine Mahogany—Excellent Construction—Decorative in style—Beautiful in finish—and yet modestly priced for this great event. Bed, Dresser and Chest, 3 Pcs. Special, at only $118
Twin Beds and Vanity Available

STOREWIDE REDUCTIONS

BEDROOM

	Was	Now
Federal, Genuine Mahogany, Interestingly Carved, 3 Pcs.	$158	$ 89
Queen Anne, Aged Walnut, Full Size Bed, Dresser, Vanity and Bench, 4 Pcs..	215	98
Louis XVI, Aspen and Green Decorated, Twin Beds, Dresser and Chest, 4 Pcs..	238	129
Hepplewhite, Genuine Mahogany, by Irwin, 3 Pcs...	225	169
Louis XVI, Pickled Walnut, with Gold Trim, 3 Pcs....	284	189
Hepplewhite, Prima Vera Decorated, Twin Beds, Dresser and Chest, 4 Pcs..	230	189
Sheraton, All Mahogany, 8 Pcs., with Twin Beds....	392	198
Modern, Genuine Walnut, by Johnson, 8 Pcs..........	584	208
Victorian, Mahogany, Twin Beds, Dresser, Chest, Chair and Night Table, 6 Pcs.	526	298
Colonial, Mahogany and Ribbon Grained Maple, by Irwin, 8 Pcs............	687	317
Louis XV, Walnut Decorated, with Ivory and Gold Mirrors, by Johnson, 8 Pcs.	864	398

DINING ROOM

	Was	Now
Colonial, Genuine Mahogany, 8 Pcs.	$286	$135
Early American, Maple, Refectory Table, 10 Pcs.....	340	167
Hepplewhite, Walnut Inlaid, in Blue Brocatelle, 8 Pcs..	525	198
Chippendale, Mahogany, Ball and Claw Feet, 8 Pcs.	372	198
Adam, Genuine Mahogany, Beautifully Carved, 8 Pcs.	412	198
Louis XVI, Walnut, Three Section Table, 9 Pcs......	454	219
Hepplewhite, Curly Maple, by Irwin, 10 Pcs........	615	249
Louis XV, Prima Vera and Maple, 9 Pcs., with China Cabinet	378	295
Chinese Chippendale, Genuine Mahogany, 10 Pcs...	379	298
Chippendale, Genuine Mahogany, by Baker, 9 Pcs...	603	389
Sheraton, Mahogany Inlaid, Duncan Phyfe Table, by Johnson, 10 Pcs.........	596	398
Hepplewhite, Mahogany with Satinwood Inlay, 10 Pcs...	854	498
Georgian, Mahogany, with Credenza Buffet and Breakfront China Cabinet, complete, 10 Pcs........	1052	498

Home of SCHOLLE'S Good Furniture

Many sensational values from the MANUFACTURERS' CLEARANCE
included in our Twice Yearly Sale

Charles of London Love Seat, All Hair and Down Filled, Covered in Henna Wool Tapestry. Formerly $178. Now $79.50

English Tilt Top Table, 26 inch Round, in Genuine Mahogany. Was $26, Now $12.75

Chippendale Wing Chair, Blonde Mahogany Frame, in Turquoise Brocatelle. Was $82, Now.. $39.75

A few complete Bedroom and Dining Room Groups, many Living Room Pieces, Lamps, Tables and Pictures, reductions to 80%

LIVING ROOM

	Was	Now
English Sofa, in Brown Velvet, with Boucle trim. All Hair and Down Filled....	$287	$ 69
Louis XV Sofa, in Plum Velvet, carved frame.....	165	79
Modern Sofa, in Gray Mohair, Spring Cushions....	129	79
Charles of London Sofa, in Blue Striped Velvet......	315	129
Chippendale Sofa, Mahogany Frame, Down Cushions, in Blue Brocatelle..	215	169
Louis XV Occasional Chair, in Henna Damask........	56	29
Georgian Occasional Chair, Green Striped Frieze.....	90	49
Louis XV Wing Chair, Down Cushion, in Green Brocatelle	115	69
Charles of London Lounge Chair and Ottoman, in Green Tapestry, 2 Pcs....	159	69
Modern Book Table, by Baker, Mahogany and Rosewood	110	29
Oak Table Desk, Carved Panels 19x42 ins.........	67	17
Classic Desk, Blonde Walnut, with Open End Book Shelves	115	35
Governor Winthrop Secretary, Genuine Mahogany..	115	59
Chippendale Card Table, by Irwin, Genuine Leather top	42	19

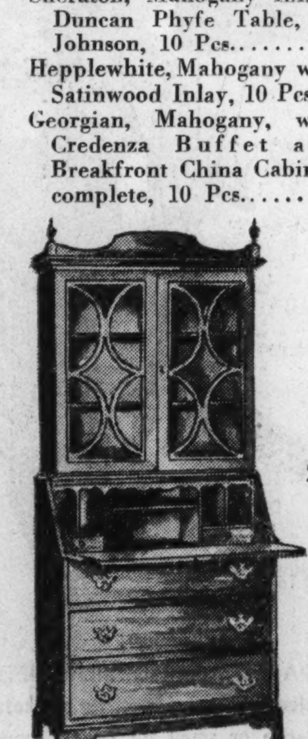

Only 5 of these Beautiful COLONIAL SECRETARIES at this Low Price
Made in Genuine Cuban Mahogany, 18"x30½" H. 72". Regularly $88.00.
Now $39.75

Hundreds of Unadvertised Values on Every Floor
Store Closes 1 P. M. Saturdays During Summer Months

Scholle Furniture Co.
121 SOUTH WABASH AVENUE
Between Monroe and Adams — Opposite the Palmer House

USE THE SCHOLLE BUDGET PLAN

Moving Forward

Marshall Field & Company presents here each day observations and opinions intended to be of interest and value to those it seeks to serve.

GREAT MINDS, NEW CHANNELS

By CALEB

ONE CHARACTERISTIC of a great mind is its willingness to abandon old concepts and embrace new ones on the basis of new developments or discoveries.

Those who make a comprehensive study of great writers often trace, along with steady development, a reversal of thought or opinion. While such men may cling with some tenacity to their beliefs, leaders in every walk of life have in common the ability to abandon a position on the basis of new information, and launch upon a better course with vigor and determination.

Benjamin Franklin, again and again in his writings, inveighs against the danger of becoming too firmly set in opinions and beliefs. The discovery of a new star or a hitherto unknown galaxy may cause an astronomer to realign his whole concept of the universe. Philosophers, scientists, physicists, mathematicians and scholars of every sort are faced repeatedly with the necessity of re-appraising their thinking. Laboratory workers set out again and again in search of truth only to meet an impasse that means the abandonment of long-held theory and a completely new attack.

A few months ago one great physicist and mathematician published a book in which he took the position that matter may not be the fundamental reality of nature—although it has long been so considered. If that premise is established, it will necessitate some new viewpoints in many quarters.

This quality of an open mind may be the sign of—or the *beginning* of—mental maturity. It is not a confused hurrying hither and thither nor a capitulation to every new scheme or philosophy. It is instead the frame of mind that subordinates all things to truth—*no matter what adherence may cost.*

The most dangerous mental fixations are those least suspected by their possessors. Often they cannot be uprooted without a strenuous search, a voyage of the mind that goes back to the small, beginning streams of consciousness.

It is certain that such voyages are helpful and constructive. But to make them requires some study, considerable determination, and a good deal of time. The results invariably repay in full—and with generous interest. "Know thyself," said the philosopher long centuries ago. It is still a wise admonition.

This article may be reproduced in whole or in part only on written consent from

Marshall Field & Company

771

AT ALL KENT STORES

4 for $1 FOR CASH & CARRY PLUS INS.

No Extras No Exceptions

ANY WHITE GARMENT

3-pc. men's suits, 2-pc. dresses and suits, heavy overcoats, fur trimmed coats, velvet, pleated, fancy — ANY MATERIAL. CLEANED and PRESSED

4 for $1

Cash and Carry, Plus Ins., Fire, Theft

KENT CLEANERS

39 S. STATE

STATE 3675

AT ALL 50 KENT STORES

Special

3 DAY TOUR OF NEW YORK

WITH ROOM AND BATH $7.50 per person

WRITE FOR BOOKLET "C.T."

1000 ROOMS WITH BATH

Single $2.25 to $4

Double $3.50 to $6

PRINCE GEORGE HOTEL

14 E. 28th St. (near Fifth Ave.) New York

A Friendly Quiet Hotel

Alburn M. Gutterson, Manager

Ducks in the Hollyhocks

the homecoming of the barn swallows—wool-coated sun dodgers—the groundhog who puts on an act twice a day—these are the subjects of Bob Becker's article about activities on the Tribune's DuPage County farm. The article appears in the want ad section of today's Chicago Sunday Tribune.

DETROIT HELPS FORD CELEBRATE 75TH BIRTHDAY

German Consul Presents Medal from Hitler.

Detroit, Mich., July 30.—(AP)—Henry Ford took a day off from work today to join with his fellow citizens of Detroit in celebrating his 75th birthday anniversary.

A banquet tonight in Detroit's Masonic temple, attended by 1,500 persons, closed a day of festivities for the automobile maker, who made it clear that he was still on the active list.

This afternoon, in a private office of his engineering laboratory, he was presented with the grand cross of the German eagle by a representative of Adolf Hitler's government.

Consul Presents Medal.

The decoration was presented to Ford on behalf of the German government by Karl Kapp, German consul at Cleveland, aided by Fritz Heiler, German consular representative in Detroit, in commemoration of Ford's birthday and in recognition of his industrial accomplishments.

This morning Mr. Ford participated in a party staged by 8,000 children, who sang "Happy Birthday to You" at the state fair grounds.

"There is much work yet to be done," Ford said in an interview, making it clear he has no intention of relinquishing the responsibility he carries for the great Ford industrial empire. The empire was begun in a little red brick barn back of his home in Bagley avenue here in 1893.

Looks to Industry.

Chiefly, Ford pointed out, much of the prosperity he envisions ahead will come "when industry provides a greater market for the farmer."

"We must always build, plant, and cultivate," he said. "The worth whiles things are not grabbed out of the air. There is no such a thing as a political Santa Claus. It is there today, gone tomorrow stuff that causes most of our difficulties."

The automobile industry, Ford believes, still is in its infancy and "the only thing it can do is grow."

Ford Observes 75th Birthday

(Story in adjoining column.)

[Associated Press Wirephoto.]

Henry Ford on platform at state fairgrounds coliseum in Detroit yesterday as school children sang birthday greeting song. Ford is 75. Left to right: Ford, Mrs. Ford, and Mayor Richard W. Reading of Detroit.

SPECIAL SESSION IN INDIANA ENDS; VOTE 5 MILLION

Indianapolis, Ind., July 30.—(AP)—The special session of the Indiana general assembly called by Gov. M. Clifford Townsend to provide for Indiana's participation in President Roosevelt's spending-lending program adjourned today after appropriating $5,329,750 from the $25,000,000 state treasury balance for a public building program. Addition of PWA grants will raise the total to $11,000,000.

The legislature repealed the "windshield gadget" law which required motorists to carry their certificates of title on their windshields in transparent containers sold by the state. A storm of public protest followed enactment of the measure several months ago.

COUNTY SPENDING IS A FACTOR IN COLORADO RACE

Cost of Supplies Varies 1,100 Per Cent.

Denver, Colo., July 30.—[Special.]—A discovery that prices paid by various Colorado counties for election ballots and other supplies varied as much as 1,100 per cent has been brought into the political campaign and may affect the outcome of many county elections this fall.

The results of varying expenditures by county governments were contained in a report by Frank G. Arnold, director of the Colorado Governmental Research association, an organization sponsored by business men's groups to analyze governmental finances.

The report made comparisons between six counties surveyed in the last year by Arnold and his auditors. All facts contained in the report were taken from public records, Arnold said.

Widest discrepancies were found in the costs of printing primary election ballots in almost neighboring counties in the northeastern part of the state.

In Sedgwick county the cost was $51.50 per thousand, while in Weld county the same number were bought for $4.20.

Other counties surveyed for this same item showed figures as follows: Adams county, $13.28; Logan county, $22.57, and Morgan county, $44.90.

Typewriter ribbons which cost Sedgwick county 50 cents cost Logan county $1.25 each.

General election ballots which cost Weld county $8.50 a thousand cost Larimer $35 and Logan $51.11.

JACQUES French Restaurant

JACQUES JINGLE No. 82

Dine in Jacques garden
'Tis a charming spot
To dine in comfort
When the days are hot

Lunch, 85c-$1.15 Dinner, $1.75

900 No. Michigan

Only at CABLE'S can you compare ALL THESE ARISTOCRATS of the PIANO WORLD!

MASON & HAMLIN

—musically the most beautiful Piano the world has ever known.

CONOVER

More moderately priced than any other really great Piano of today. Grands, $695 up.

KNABE

Official Piano Metropolitan Grand Opera Co. Grands, $595 up.

CABLE

A great Piano and a great value. Baby Grands, $495 up.

ESTEY

The Baby Grand with patented stabilizer construction. $440 up.

FISCHER

Backed by more than 100 years of piano building experience. Louis XV Console, $365.

GULBRANSEN

Compare the unbeatable values in this great line with any others in its price class. Baby Grands, $440 up. Consoles, $245 up.

YOU NEED NOT PAY CASH. Only a small down payment reserves the instrument of your choice. Balance over 3 years!

The Public is cordially invited to see the NEW 1939 PIANO STYLES now on display in our showrooms—303 So. Wabash Ave.

Merchants Display at the MUSIC TRADES CONVENTION AUG. 1-2-3-4 STEVENS HOTEL

CABLE PIANO CO.

303 So. Wabash at Jackson

SIZES 14 TO 46 and LARGER

Lane Bryant's Air-Cooled 2nd Floor Offers You This Opportunity to Save On Your Winter Coat Now!

August Sale

LUXURIOUSLY FURRED COATS

$58

Trimmed with SILVER FOX . . . PERSIAN LAMB . . . MINK . . . MINK DYED MUSKRAT . . . and many others!

DEPOSIT HOLDS COAT Till Wearing Season!

PARIS-INSPIRED SILHOUETTES — fur sleeves, fur tuxedos, fur pockets, fur cuffs, large or small fur collars, new extended shoulder line, deeper armholes, the flexible silhouettes, smart boxies, CHOICE WOOLENS. Every important NEW SHADE . . . in sizes that FIT.

SIZES 14 to 20—38 to 44—46 to 56—16½ to 30½

Other Coats $48 to $298

Lane Bryant

101 N. WABASH AVE.

THE HUB

AUGUST SALE OF RUSSEKS FURS

Never before in our history have we been able to offer

AT $190

THIS QUALITY OF FURS!

GREY AND BLACK

Persian Lambs

TIPPED AND BLENDED

Skunk Coats

DISTINCTIVELY MARKED

Leopard Coats

CLEAR BLUE

Russian Squirrels

To thousands of American women a Russeks Fur Coat means the utmost in beautiful skins, in workmanship and thrilling advance styles. In this August Sale of Russeks Furs all these elements are apparent plus, if you BUY RIGHT NOW, an unconditional guarantee* of definitely lower prices made possible by huge purchases of raw skins during the historic low price level period of last December through February. So at $190, we can say that these coats represent values that cannot be duplicated in today's market, and that you will make the wisest investment by an immediate purchase.

Other August Sale Features:

HUDSON SEAL-DYED MUSKRATS . . . RUSSIAN SQUIRRELS . . . LEOPARD CATS . . . MINK DYED MUSKRATS . . . GREY LAMB CARACULS . . . BLACK CARACULS . . . GREY KRIMMERS $130

HUDSON SEAL-DYED MUSKRATS . . . NATURAL GREY KIDSKIN COATS . . . SILVERTONE MUSKRATS . . . BLACK RUSSIAN CARACULS . . . BLACK PERSIAN LAMBS $160

CHINA MINKS . . . SAFARI ALASKAN SEAL . . . BLACK MOIRE LAMB CARACULS . . . SABLE DYED SKUNK COATS . . . SHEARED BEAVER COATS $290

**The Hub unconditionally guarantees that you will make a definite saving by buying your coat in the August Sale.*

Use Our Famous Lay-Away Plan

You can buy one of three ways: CASH! CHARGE! or BUDGET! Whichever way you buy the price is always the same.

THE HUB

Henry C. Lytton & Sons

STATE AND JACKSON • CHICAGO

FUR SALON • *Fourth Floor*

ROOSEVELT USES 35 BILLIONS FOR BAIT FOR VOTES

Dangles Easy Money Lure Before Electorate.

BY ARTHUR SEARS HENNING.
[Chicago Tribune Press Service.]

Washington, D. C., July 30.—[Special.]—Generosity of the Roosevelt administration in distributing nearly 35 billion dollars to the American people since March 4, 1933, is being stressed by the President and his lieutenants in the campaign to retain Democratic control of congress in the November election.

In various ways Relief Administrator Harry L. Hopkins has been impressing the 5 million voters supported by relief funds with the desirability of voting for candidates who have received the President's stamp of approval. Hopkins' chief assistant, Aubrey Williams, openly exhorted the relief workers' union to "keep your friends in power."

Drives Home the Point.

Mr. Roosevelt reminded Kentucky and other states on his recent western trip of the large amounts of federal funds they had been able to obtain through the influence of Democratic senators and representatives in good standing at the White House.

Thus the President drove home the point that states desiring liberal allotments of federal money in the future will not make the mistake of nominating and electing legislators who have forfeited his favor by refusing to do his bidding in congress.

Now the administration has gone a step farther. The National Emergency council, which was dying on the New Deal vine, has been revived and given important political work to do. To it has been entrusted the undertaking of "doing something" for the south that will tend to enhance the impaired credit of the administration in that region and discredit the southern conservative Democrats who are fighting the President.

Procedure Indicated.

Mr. Roosevelt indicated the line of procedure when at the initiation of this study by the council he referred to the south as the nation's "No. 1 economic problem."

The council has also assembled into a vast statistical table all the details of the spending and lending of 32 billion dollars for relief and recovery from the advent of the Roosevelt administration on March 4, 1933, up to last Dec. 31. This table, which is being supplied to Democratic campaign committees and Democratic spell binders, shows how much each state and territory received for each purpose from the federal treasury in the five years.

The statistics gathered by the council show that during the period March 3, 1933, to Dec. 31, 1937, various federal government agencies expended in the forty-eight states and the District of Columbia for relief and recovery a total of $16,436,865,417. In addition, $202,092,126 went to territories and possessions, and $514,339,465 was covered under the all inclusive heading of "various," making a grand total of $17,153,297,008.

Agencies making this huge distribution were:

Agricultural adjusmt. Adm	$ 2,326,221,113
Farm secur. administration	58,804,199
Civil works administration	827,980,301
Fed. emer. relief administra.	3,057,374,684
Civilian conservation corps	1,927,681,496
Bureau of public roads	1,428,750,000
Social security account	333,441,049
Public works administration	2,161,796,943
Works progress administrat	3,914,526,513
Reclamation service	191,012,881
Public buildings, treasury	72,101,529
Remainder of appropria. acts of 1935, 1936, and 1937 [relief]	840,603,293
Total	$17,153,297,008

During the same period loans closed in the states, territories, and possessions aggregated $13,331,316,903 and loans insured [FHA] totaled $1,496,714,259, in all under this classification, $14,828,031,162.

Agencies participating in the loans and insured loans were:

Reconstruction Fin. corp.	$ 3,554,662,038
Farm credit administration	4,752,019,955
Commodity Credit corp	797,443,092
Farm Security administra.	152,673,698
Home Owners' Loan corp.	3,092,840,081
Public Works administra.	790,836,554
Rural electrifica. adminis.	77,769,168
Disaster loan corporation	6,278,805
Federal reserve board	106,593,512
Fed. hous. adm. [ins. loans]	1,196,714,259
Total	$14,828,031,162
Grand total	$31,981,328,170

Loans listed under the heading "various" aggregate $2,193,761,157, giving a grand total under this heading of $2,708,100,622.

Only Outgo Mentioned.

In its statistics the council concerns itself only with expenditures, with the distribution of the billions to the states. The council is silent on the taxes paid by the state.

Comparison of the federal expenditures in the various states, as published by the emergency council, and the federal taxes collected by each state, as published by the treasury department, gives the ratio between taxes and benefits.

This comparison shows that from March, 1933, to December, 1937, inclusive, the federal government collected more than 17½ billions in taxes and expended on relief and recovery [exclusive of loans] a little more than 17 billions.

Regional Figures Given.

By regions the average per capita taxes paid and the average per capita benefits received were:

	Taxes Per Capita.	Benefits Per Capita.
New England states	$117.75	$122.41
Middle Atlantic states	223.11	116.74
Southern states	113.85	107.47
Central states	135.86	118.49
Pacific states	138.26	161.42
Great plains states	58.70	164.85
Rocky mountain states	50.91	314.65

The great popularity of the President west of the Mississippi, as evidenced by the reception accorded him on his recent tour, is not surprising, according to the politicians who hold to the theory that election results are determined by the voters' gratitude for benefits received and lively sense of favors yet to come.

U. S. Taxes and Benefits Compared

(Story in adjoining column.)

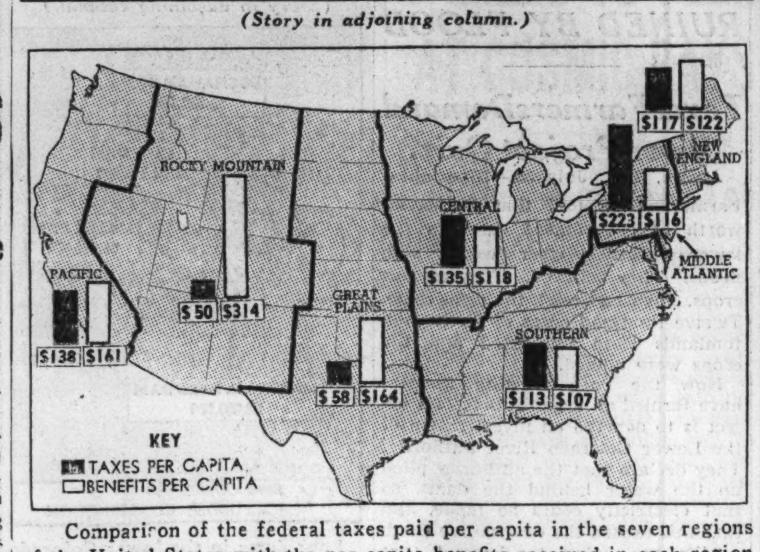

Comparison of the federal taxes paid per capita in the seven regions of the United States with the per capita benefits received in each region in federal expenditures for relief and recovery.

GOV. EARLE'S GAG ON GRAND JURY MAY FACE TEST

Harrisburg, Pa., July 30.—(AP)—Blocked temporarily by bills enacted in a night session of the Democratic controlled legislature, District Attorney Carl B. Shelley tonight declined to reveal his next step in the move to investigate charges of graft in state government. Gov. George H. Earle and 13 associates were to have been the subject of a grand jury inquiry into charges of wholesale corruption.

Carl B. Shelley.

The governor signed four bills—passed at dawn in special session—blocking a Dauphin county grand jury investigation of his administration and transferring the inquiry to the legislature.

Three Possible Moves Open.

Shelley made only a brief visit to his office today. He refused to discuss his plans, but aids listed as possible moves:

1. An appeal to the Dauphin County court for an injunction order restraining operation of the new laws.

2. A request to Judge Paul N. Schaeffer, assigned to the case by the Supreme court, for an order to proceed with the grand jury inquiry on Aug. 8 as scheduled, despite the new legislation.

3. Refusal to submit evidence to a legislative committee which is to be named to conduct the investigation.

The four Earle acts suspended the grand jury inquiry, set up a legislative investigation with the power of subpena, established the legislature as the only body with authority to investigate civil officers subject to impeachment, and gave the attorney general, appointed by the governor, the right to supersede a district attorney in cases where civil officers are accused of misconduct.

Outgrowth of Bitter Primary.

The charges against the governor and associates—many voiced in Pennsylvania's bitter spring primary campaign—included "conspiracy to cheat and defraud the commonwealth, to extort money and levy blackmail, and to engage in corrupt solicitation."

Earle, Pennsylvania's first Democratic governor in almost half a century, pressed his program to passage on the contention that "the Republican machine" sought to conduct its fall campaign around a secret grand jury investigation by the Republican district attorney.

LYONS TRAVELS 3,720 MILES IN TWO WEEKS ON SPEAKING TOUR

Springfield, Ill., July 30.—[Special.]—At the end of his first two weeks of summer campaigning, the odometer on the house trailer used by Richard J. Lyons, Republican nominee for United States senator, today registered a total of 3,720 miles.

That distance was covered in spite of frequent halts for speeches and conferences, some of which took considerable time. As Lyons is scheduled to continue his modern barnstorming for the next five weeks, it is estimated that in this stage of his campaign he probably will cover 12,000 miles or more.

Lyons and George E. Lambur Jr., nominee for clerk of the state Supreme court, were the only members of the ticket who went through this week's entire itinerary. The other nominees had engagements which took them to different parts of the state.

OAKLEY MILLS, C. I. O. ORGANIZER, GIVES UP ON STRIKE CHARGES

Oakley Mills, C. I. O. organizer, surrendered yesterday on an indictment charging him with conspiracy and intimidation during the recent strike at the Chicago Hardware Foundry company in North Chicago. He pleaded not guilty before Judge Ralph J. Dady in the Circuit court at Waukegan and was released on $2,500 bond.

Oakley Mills.

Mills directed the pickets of a union, affiliated with the Committee for Industrial Organization, which prevented loyal employés from resuming work at the foundry. The strike lasted seven weeks before it was settled. Mills is under sentence of 180 days in jail and a $500 fine for contempt of court in connection with the strike at the Fansteel Metallurgical corporation in February, 1937. This sentence is being appealed.

WIEBOLDT'S
CHICAGO EVANSTON
OAK PARK

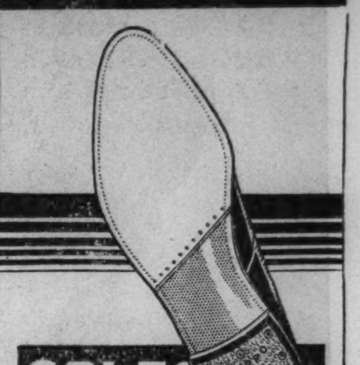

SOLES AND HEELS!

Fine quality, oak half soles and rubber heels put on while you wait or delivered free. 67c

We Lengthen and Widen Shoes to Fit. 75c

Hear the latest RCA VICTOR RECORDS AT MANDEL'S

To You—From Rudy Vallee
Rudy Vallee, now at the Chicago Theater, will autograph his recent Victor and Bluebird recordings at no extra charge.
BUY IN AIR-CONDITIONED COMFORT
MANDEL'S RECORDS — FIRST — WABASH

STORE HOURS 9:30 A. M. TO 5:30 P. M.

THE HUB
Henry C. Lytton & Sons
FOURTH FLOOR—State and Jackson—CHICAGO • EVANSTON • OAK PARK • GARY

Townley

Tomorrow AMERICA'S GREATEST FASHION EVENT.... EAGERLY AWAITED BY THOUSANDS OF CHICAGO WOMEN....

More Buying Power to You

AUGUST SALE of TOWNLEY COATS

$58

BUY AT THE LOW.. AUGUST 1938
$10 TO $40 HIGHER IN SEPTEMBER

THINK BACK. Even in the depths of the depression you couldn't get a coat with any decent kind of Mink for $58! It was unheard of. But this August you can get a TOWNLEY coat with Mink. The kind that goes into $1000 fur coats. You can get a Townley coat with natural Cross Fox for $58... the kind we never could sell for less than $98 even in our famous August Sales. And many others. This is a freak year and August is a freak month—the one time to buy your coat of coats... A TOWNLEY!

FORSTMANN • JUILLIARD • BOTANY AND OTHER FAMOUS ALL-WOOL FABRICS WITH SILVER FOX • GENUINE MINK • GENUINE CANADIAN LYNX • NATURAL CROSS FOX • GENUINE KOLINSKY • FULL PERSIAN • SNOW BALL BADGER—ETC., ETC. • SIZES 10-44 AND 33½-45½.

OTHER TOWNLEY COATS
$48 TO $348
FOURTH FLOOR, CHICAGO—AND SUBURBAN STORES

USE THE HUB'S CONVENIENT LAY-AWAY PLAN... 3 WAYS TO BUY—CASH—CHARGE—BUDGET
Whichever way you buy the price is always the same

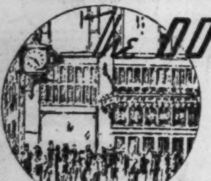

The DOOR to THRIFT-Netcher's
BOSTON STORE
STATE AND MADISON-The BUSIEST CORNER in the World

FREE
Package of LUX
with Each Purchase of
$1 Gold-N-Charm Hose
Save 21c on Hose and a Pkg. of Lux Free!

Miss Margaret Curlett, Lux hosiery expert, will be here all this week to help you solve your hosiery problems. We recommend LUX in washing stockings! These are FULL FASHIONED, RINGLESS 3 and 4-thread chiffons; also 7-thread lisle top service weight. Choice of colors. 8½ to 10½.

79c 2 Pr. $1.50
MAIN FLOOR—CENTER.

(This offer for limited time—only one package of Lux to a customer)

Turn to Our Furniture Ad in Part 7, Page 6

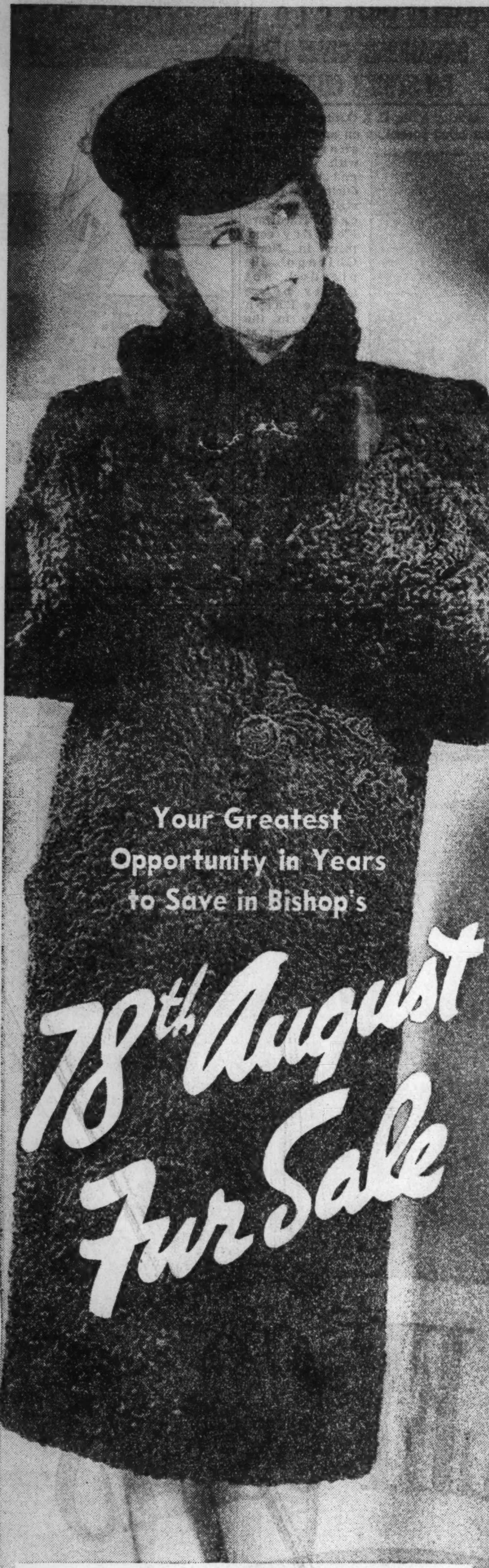

What a 78-Year Reputation Means to You

There's a reason why for more than three generations Bishop's has been Chicago's favorite fur headquarters. It's because our customers know that to buy furs here . . . where the utmost in value, quality and distinctive styling is always assured . . . is to make the wisest possible investment.

And not for years have values been so extraordinary as in this great August Sale! No matter what your favorite peltry or coat design, you'll find it at a definitely lower price this month in our vast collection of exquisite fur creations. We pass on to you all the savings made possible by unusually favorable buying conditions. NOW is the wisest time to buy your fur coat . . . and Bishop's, "The Old Reliable," is the wisest place to buy it.

Quality for quality our prices are as low or lower than elsewhere. Our comprehensive collection of fine furs starts at $49

A reasonable deposit holds your purchase in Free Cold Storage for fall delivery.

Repair, remodel or restyle your furs now at August Sale prices

It pays to trade where you trade in safety.

A. Bishop & Co.

Furs, Men's Hats.

RANDOLPH AT WABASH—SOUTHEAST CORNER

Shop in Cool Air-Conditioned Comfort

WISCONSIN ASKS PWA FOR POWER PROJECT FUNDS

Wants 26 Million for Dams Flood Control.

[Chicago Tribune Press Service.]

Madison, Wis., July 30.—[Special.] The details of a vast flood control and power generating project in the Wisconsin river valley were disclosed privately here today following an announcement by Secretary of the Interior Harold L. Ickes in Washington that an application for a $26,000,000 grant has been made to the Public Works administration.

This huge undertaking, which involves the construction of four new dams and the enlargement of another, as well as a diversion canal between the Wisconsin and Fox rivers, is understood to be sponsored by the Wisconsin hydro authority, a new corporation which presumably is, in turn, sponsored by the controversial Wisconsin development authority, or "Little TVA."

No Papers Are Filed.

The name "Wisconsin hydro authority" has been reserved at the secretary of state's office, it was learned late today, although its articles of incorporation have not been filed.

State officials declined to discuss formally the huge proposed project, several of them explaining they feared it might injure the chances of getting the 26 million dollar grant if the details "got out here" before they were released by PWA officials in Washington.

Resemble TVA Scheme.

It was learned, however, that if the money is granted, the proposed project, which in many ways will resemble the Tennessee Valley authority, will include:

1. Construction of a dam to form the little Eau Pleine reservoir, key to the entire project, which it is estimated will store 577,000 acre feet or 25 billion cubic feet of water.
2. Enlargement of the dam at Mosinee, Marathon county.
3. Construction of a dam in Portage county, south of Knowlton.
4. Construction of a dam at Pentenwell Rock, on the Adams-Juneau county line three miles south of Necedah.
5. Construction of a dam at Germantown, twelve miles south of Pentenwell rock.

Electric Power Producers.

All of the dams would be electric power producers except the one constructed to create the Little Eau Pleine reservoir, an artificial lake which would spread into Marathon, Wood, and Portage counties.

Applications already have been filed by the consolidated water power and paper company of Wisconsin Rapids with the state public service commission for dam power development projects at the Knowlton, Pentenwell rock, and Germantown sites. Enlargement of the Mosinee dam is being sought by the Mosinee Paper Mills company. Hearings will be held the latter part of August, commission officials said late today.

First news that the vast TVA proposal for Wisconsin was being projected by the Wisconsin development authority caused a stir here in view of the state Supreme court's recent decision limiting the WDA's activities to those of general, statewide interest where state funds were expended. [The WDA has an annual state appropriation of $60,000]. A state official who refused to be quoted said it was his opinion that countless lawsuits are inevitable, if the project is given federal approval, since it involves, in addition to construction, the relocation of highways, the rerouting of railroad lines, and the confiscation of land.

Industrialists Support Plan.

Another official said the northern Wisconsin cottage where he plans to spend the week-end will be under thirty feet of water if and when the huge power generating project is completed.

Although the disclosure by Secretary Ickes of the loan application came as a surprise, it had been known that the state planning board has been studying intensively for several years the advisability of a series of power and flood control dams along the Wisconsin river. Prominent industrialists, among them George W. Mead of Wisconsin Rapids, are understood to be supporting the project.

Under the proposed plan, water from the Wisconsin river would be diverted into the Little Eau Pleine reservoir and thence by tunnel into the existent Big Eau Pleine reservoir. Then it would be released again into the Wisconsin river to power the proposed dams. It has been estimated by the planning board that the power project will develop 276 million kilowatts and that the generating facilities of the nine dams now operating along the Wisconsin river would be doubled.

The proposed project also involves a diversion canal near Portage to carry water from the Wisconsin river, which empties into the Mississippi, to the Fox river, which empties into Lake Michigan. Planning board engineers have estimated that for 120 days out of the year the Fox river, under this diversion arrangement, could dump into Lake Michigan half as much water as is taken out at Chicago.

A power distributing network without parallel in Wisconsin, one that would generate electricity for transmission throughout the state, has been envisioned by the planning board if the program is carried out.

Wisconsin Plans Vast Hydro System

(Story in adjoining column.)

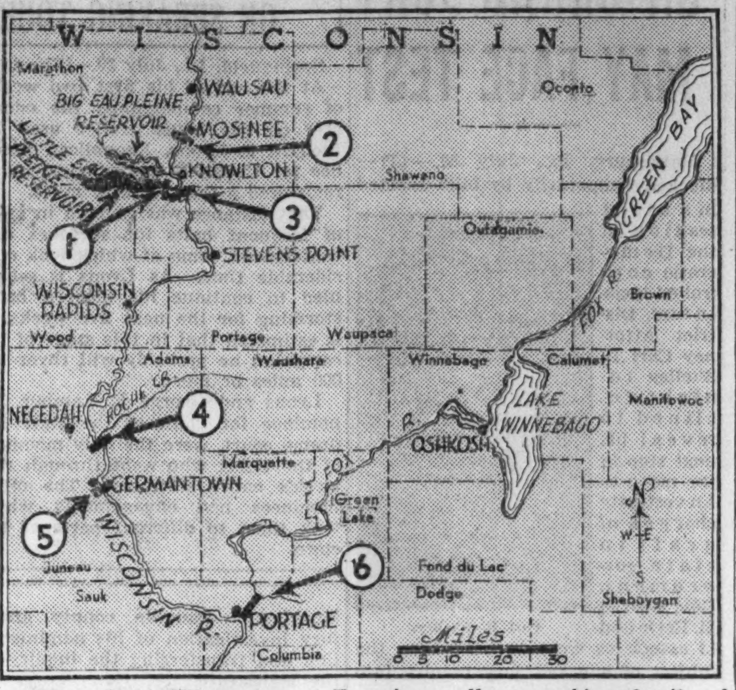

Map of the Wisconsin and Fox river valleys, marking details of vast flood control and power development program. Arrows at No. 1 point to the Little Eau Pleine reservoir, key structure in the plan, and to the dam which will back up the Little Eau Pleine river to form the reservoir. The dam at Mosinee (No. 2) will be enlarged, and one will be built south of Knowlton (No. 3) which will control the flow from the Big and Little Eau Pleine reservoirs. Further down the river dams will be built near Necedah and Germantown (Nos. 4 and 5). A canal to divert waters from the Wisconsin into the Fox river at Portage (No. 6) is also included in the project.

RAILWAY QUOTES DECISION OF 1773 IN $22,000 APPEAL

Attorneys for the Illinois Central railroad yesterday invoked a decision by the English courts 165 years ago in an effort to set aside a $22,000 judgment against the railroad. The judgment was obtained July 16 on behalf of Eleanor Dabrowski, 11 years old, 314 East 157th street, Harvey.

The girl suffered burns while she and other children were playing with a railroad flare. Eleanor's attorneys told a jury before Judge Daniel P. Trude that the flare had been thrown along the right of way by trainmen.

The railroad lawyers yesterday quoted a decision of the Court of Common Pleas in Westminster hall, London, in 1773. In this case a girl was burned by a firecracker and sued the original owner. She lost the case when the court ruled that the person who threw the firecracker, not the original owner, was responsible for damages. The railroad lawyers said that the decision should apply to the present case, making responsible one of Eleanor's companions who last held the flare, not the railroad. Judge Trude overruled the plea.

DAMS FAIL; 12,000 ACRES OF CROPS RUINED BY FLOOD

Texas Farmers Demand River Project Quiz.

Austin, Tex., July 30.—[Special.]—Farmers were told that $20,000,000 worth of government dams in the lower Colorado river would stop floods. They believed. They set out crops. Then last week the rains came. Twelve thousand acres of fertile bottomlands were inundated and the crops were ruined.

Now the once trusting farmers have formed an organization. Its object is to demand an investigation of the Lower Colorado River authority. They declare that the authority piled up the water behind the dams, so that electricity could be made, and that this caused the destructive flood.

"We are going to demand that these dams be used first of all for flood control," said County Judge E. A. Arnim of Fayette county. "Power should be secondary and fishing and boating purely incidental."

Impartial Quiz Demanded.

Farmers were aroused today by a proposal of Secretary of Interior Ickes to investigate the flood to determine whether it was due to mismanagement of the Buchanan dam, construction of which was supervised by the PWA. The farmers said they wanted an impartial investigation, and not one conducted by Ickes into a project approved by his own engineers. The dams are operated by a state agency, which obtained loans and grants from the PWA.

Two of the four dams in the Colorado river [Texas] system have been completed. They are the Buchanan, sixty miles north of Austin [cost $6,000,000], and the Inks, several miles below the Buchanan [cost $1,500,000]. The Marshall Ford dam, eighteen miles from Austin, and the Miller, near the city, are under construction. One is to cost $8,000,000, the other $5,000,000.

Full Head of Water.

It has been asserted, and there has been no denial, that the Colorado River authority has orders to keep a full head of water for hydro-electricity generation. It generally is believed that when the system is complete transmission lines to carry this current to consumers will be constructed, even if present power facilities have to be duplicated.

Members of the authority defended themselves, saying that the dams were not to be blamed for the huge crop damage and the human suffering the flood brought.

Fritz Engelhard, chairman, said that Buchanan and Inks dams had impeded the river flow and that there would have been no great destruction if Marshall Ford dam had been finished. He denied there was great delay in releasing the water piled up behind the Buchanan dam.

Blames Power Companies.

Engelhard added that the power companies had sniped at the projects and caused delays in construction. But for this, he said, the Marshall Ford dam might be completed and ready to hold flood waters even greater than those of last week.

The farmers and many Austin residents are unconvinced. They believe that the authority delayed the release of water at Buchanan at least forty hours.

Blame U. S. Dams

(Story in adjoining column.)

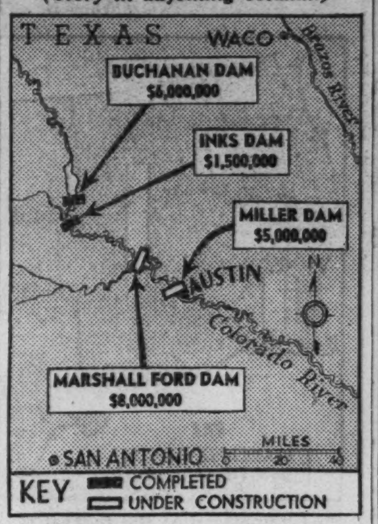

Four dams in the lower Colorado river, which failed to keep floods from bottom lands. Farmers are demanding an investigation.

WASH SUITS

PERFECTLY LAUNDERED
EXPERTLY PRESSED

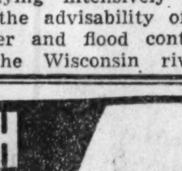

For perfect summer comfort have your suits laundered at Great Western! Returned on hangers in individual bags. Shaped and styled to assure perfect fit and appearance. Men's linen and Palm Beach. 60c up
Women's . . . . . . 50c up

CITY WIDE AND SUBURBAN SERVICE

Hollycourt
Seeley
South Shore 1600
Winnetka 2050 Wheaton 656
University 1100 Euclid 600
Villa Park 1500 Maywood 5100
Brookfield 3400
Riverside 6300

GREAT WESTERN LAUNDRY CO.

Netcher's BOSTON STORE

State, Madison and Dearborn Streets — "The Door to Thrift"

Annual August Sale!

FUR COATS

at Nearly Half 1937 Prices

Choice Skins in Newest 1938-1939 Fur Fashions

Persian Lamb

In 3 Money-Saving Groups

$194

$295 $395

Soft and lustrous silky curl Persian Lamb in a number of outstanding new models. You will be sure to save greatly if you buy your fur coat now—during our great August Fur Sale.

Exquisite Mink Coats

$725—$895—$995

The coat for you . . . and at tremendous savings!

Mink Dyed Fitch $179

Or . . . lustrous Hudson Seal (dyed Muskrat), silky Black Caracul, Persian Lamb and Natural Grey Squirrel coats. All in stunning new 1938-1939 models.

Grey Squirrel $125

Or . . . smart Caracul, Hudson Seal (dyed Muskrat), Rock Mink dyed Marmot, Ombre Grey Persian type Caracul, Mink dyed Muskrat and Silvertone Muskrat coats.

FIFTH FLOOR—STATE.

Persian Lamb Coat Now $495

Use Our Layaway Plan

A small deposit will hold the coat of your choice until November 1st. Or you can buy on our 10-Pay Plan (10% down, the balance in 10 monthly payments).

Buy Now!

See Our Full Page Furniture Ad in Part 7, Page 6

69% DIVIDEND IN CASH

TOP MARKET PRICE — Est. 1867

WHEN YOU SELL YOUR

OLD GOLD

That's because gold is 69% higher now than it was in 1933. Cash in on your old gold trinkets, out-of-date jewelry, watch cases, chains, etc. We'll buy them from you for a high cash price. The list below will give you an idea of how much we pay:

Light rings	$1 to $5
Heavy rings	$7 to $20
Light watch cases	$7 to $20
Heavy watch cases	$25 to $75
Heavy watch chains	$25 to $50
Cigarette cases	$25 to $200
Mesh Bags	$50 to $300

CASH FOR DIAMONDS

KIRCHBERG'S

106 N. STATE ST.

1 Door South Roosevelt Theater

It's COOL at MANDEL'S

AIR CONDITIONED IN 82 DEPARTMENTS AND DINING ROOMS

SENSATIONAL ALL AMERICAN

"Perfex" Camera

4 Point Achievement Never Before In a Miniature Candid Camera At This Popular Price

$25

$2.50 Down
Balance Monthly
Small Carrying Charge

1. Built-In Exposure Meter—no guesswork in setting.
2. Built-In Range Finder—for accurate distance.
3. Focal Plane Shutter. Speeds to 1/500 Second. Also Time Exposure.
4. Two Inch Corrected F3.5 Anastigmat Lens.

Precision and mechanism above reproach . . . a camera designed to allow you a wide variety of photographic accomplishments. Uses 35 mm. black and white or color film, 36 or 18 exposures. Gives you clear, sharp action and still pictures. You'll be proud to own the Perfex . . . it satisfies. A value heretofore unheard of at $25.

MAIL AND PHONE ORDERS FILLED—MANDEL'S CAMERAS—FIRST FLOOR—WABASH

Don't Be Without Those Glasses When You Can Buy Assured Eyeglass Satisfaction for So Little Money

$5 COMPLETE WITH CHOICE OF ANY STYLE PICTURED

OUR REGULAR $10-$12 VALUES

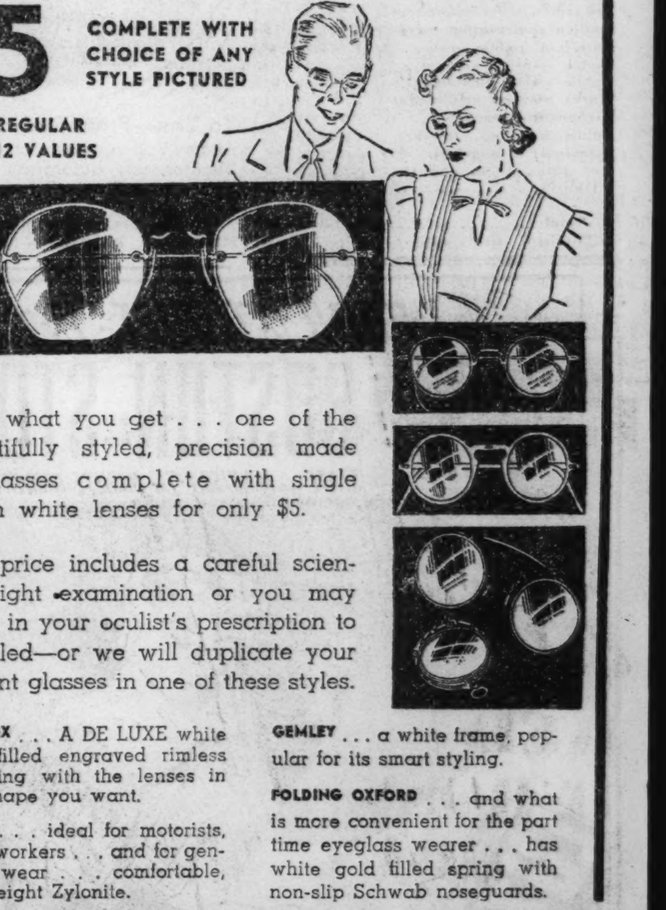

Look what you get . . . one of the beautifully styled, precision made eyeglasses complete with single vision white lenses for only $5.

This price includes a careful scientific sight examination or you may bring in your oculist's prescription to be filled—or we will duplicate your present glasses in one of these styles.

OAKFLEX . . . A DE LUXE white gold filled engraved rimless mounting with the lenses in any shape you want.

GUIDE . . . ideal for motorists, office workers . . . and for general wear . . . comfortable, lightweight Zylonite.

GEMLEY . . . a white frame, popular for its smart styling.

FOLDING OXFORD . . . and what is more convenient for the part time eyeglass wearer . . . has white gold filled spring with non-slip Schwab noseguards.

MANDEL'S AIR CONDITIONED FITTING ROOMS—ABSOLUTE SATISFACTION ASSURED—REGISTERED OPTOMETRISTS SUPERVISED BY DR. S. S. HOLLENDER, O. D.—FIRST—WABASH.

La Cross

Nails Brittle? **DO THIS:**

1. Join the swing to La Cross, the outstanding *creme* nail polish.
2. Use La Cross Glycerated* (no acetone) nail polish remover—in bottles or in pads.
3. Use Nailgroom and Glycerated* Cuticle Remover to treat harsh, dry cuticles.

Specify a La Cross Glycerated Manicure for your next appointment.*

Send 10c to La Cross, Newark, N. J., for sample of the new summer shade . . . *Twilight* A MUTED LAVENDER ROSE

** Reg. U. S. Pat. Off.*

DEFEAT OF C. I. O. IN COURT SPURS BATTLE BY A. F. L.

Maritime Fight Renewed After Labor Board Upset

New Orleans, La., July 30.—[U. P.]—A decision against the National Labor Relations board by the United States Fifth Circuit Court of Appeals here inspired the American Federation of Labor today to renew its jurisdictional fight with the Committee for Industrial Organization along the waterfronts.

The Circuit court, which three years ago gave the Roosevelt administration one of its first decisive legal victories by upholding the constitutionality of the Tennessee Valley authority, ruled against the labor board in three cases late yesterday.

Backs Company Appeal.

In the most significant ruling, it sustained the Peninsular and Occidental Steamship company, Jackson- [illegible], Fla., in its appeal from a labor board order to reinstate 145 seamen.

The sailors, members of two crews, were discharged for holding a sit-down strike. They belonged to the National Maritime union of the C. I. O.

In Washington, Joseph A. Padway, A. F. of L. counsel, said he hoped the decision would aid the federation's case against Harry Bridges' C. I. O. Maritime union on the Pacific coast, in which there is a similar situation.

Employers' Right Upheld.

The gist of the decision was to uphold the employers' right to discharge C. I. O. members even though they had been certified by the labor board on their jobs.

The court said the labor board erred in not recognizing a contract between the company and the International Seamen's union.

The strikes were aboard the ships Florida and Cuba in June, 1937. They were called because the company refused to recognize the N. M. U. The crews were discharged and the seamen's union supplied new crews.

Attorney Hails Decision.

Padway described the decision as a bright spot in a gloomy day.

"I'm hopeful that this decision will support our contention and help us secure a reversal in the coastwide longshoremen's representation case," he said.

In another decision the Circuit court denied a labor board petition for enforcement of its order that the Bell Oil and Gas company of Tulsa, Okla., reinstate three men who had been discharged allegedly for joining the International Association of Oil Field, Gas Well and Refinery Workers of America. The court ordered the board's order set aside.

The third action was to dismiss the board's contempt citations against the Bell Oil and Gas company, the Burke-Divide Oil and Gas company, and the Consolidated and Reno Oil company of Wichita Falls, Tex., which had been charged with failure to comply with reëmployment orders.

155 GRADUATED IN CEREMONIES AT DE PAUL U.

Degrees were confirmed upon 155 students of De Paul university yesterday at convocation services in the university auditorium, 2219 Sheffield avenue. The Very Rev. Michael J. O'Connell, C. M., S. T. D., president of the university, conferred the degrees. The Rev. Comerford J. O'Malley, C. M., S. T. D., dean of the college of commerce, gave the address. Forty nuns from all parts of the country, who have been attending summer classes in the De Paul school of music, presented a musical program. Nine orders were represented in the chorus.

Divine's 'Heaven'

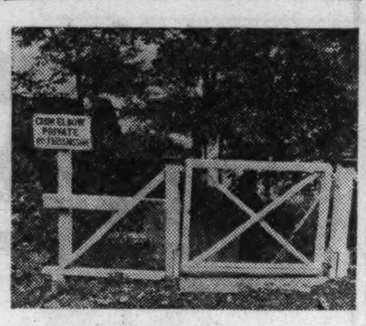

Entrance to boathouse on Spencer estate on the Hudson, deeded to followers of Father Divine. It is across river from Hyde Park home of President Roosevelt.

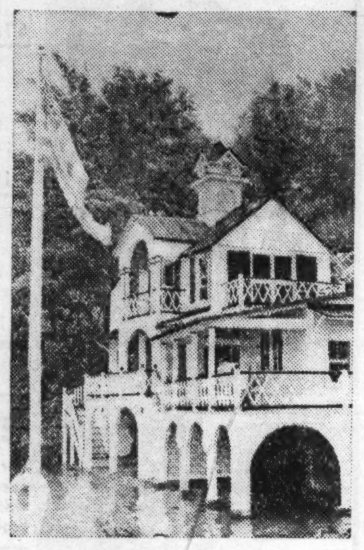

The boathouse, which will be used as a residence by Father Divine, leader of Negro cult, as he turns estate into a "Heaven."

The "Angels," female followers of Father Divine, are expected to use this building as a dormitory.

[Acme Photos.]

Where the "Eternal Light" of the cult will be set to burning after appropriate alterations.

Highland, N. Y., July 30.—[Special.]—This village buzzed with angry protests tonight as an energetic squad of Father Divine's Harlem "angels" made preparations for the grand opening of Crum Elbow, new Divine "heaven" on the west bank of the Hudson, directly across from President Roosevelt's Hyde Park estate.

The self-styled Harlem Messiah acquired the property from Howland Spencer, the President's long-time neighbor and boyhood companion. In recent months Spencer has criticized the President for appropriating the name Crum Elbow for the Roosevelt estate, but he denied he made it possible for Divine to purchase the property "just to spite President Roosevelt."

SCIENTISTS SOAR 5 MILES TO PEER AT COSMIC RAYS

Find They Beat Down Ten Times Faster There.

For the first time since the cosmic ray was discovered twenty years ago, scientists yesterday were able to take a ray meter five miles into the air and watch it record the mysterious impulses from the milky way.

In a chartered twenty-one passenger liner of the United Air Lines, Dr. Arthur H. Compton, University of Chicago physicist and Nobel prize winner, sent two of his assistants aloft. As the plane passed 10,000 feet, the six men aboard it put on oxygen masks.

Plane's Cruising Speed Cut.

The plane's normal cruising speed of 200 miles an hour at 12,000 feet dropped to 120 miles when it had reached 26,000 feet in the substratosphere, but air line officials said this performance was more than satisfactory.

It was the firsts ustained flight for an air liner of this size in the substratosphere, officials added. The plane followed a triangular course between Evanston, Fort Sheridan and a point west of the fort. It flew 450 miles in the 3½ hours it was aloft. The temperature at the 26,000 foot level was 6 degrees below zero.

At that height Dr. Volney Wilson and Dr. Marcel Schein began their watch over the ray meter, made up of four aluminum and lead tubes that exclude all but cosmic rays. And they learned that the more penetrating of the cosmic rays beat down ten times faster at that elevation than at the earth's surface. The softer type ray strikes at a ratio of 20 to 1 faster than at sea level.

Compton Amazed by Results.

Meters have been sent aloft in balloons, but scientists have not been able to observe the speed with which the rays strike. During the 90 minutes the plane flew at 26,000 feet, Wilson and Schein were constantly in touch with Dr. Compton by two way radio.

"I am amazed," Dr. Compton said when the flight had ended. "This finding is important and involves many factors. It shows how greatly the earth's atmosphere slows up the rays. I will study this discovery and make a report later."

The noted physicist has studied the cosmic phenomena from many vantage points in the last few years. He has sent ray meters around the world on ships and has taken them 1,800 feet into the earth in mines.

Cosmic rays are impulses of electrical energy that beat upon the earth like rain. Dr. Compton's studies are directed toward discovering what effect the rays have upon the earth and its people.

LOCOMOTIVES DRIVEN BY 2 BROTHERS CRASH HEAD ON; ONE IS KILLED

Harrisonburg, Va., July 30.—(AP)—Two engineer brothers operating trains on the Shortline Chesapeake Western railway met head-on on a curve today in a collision. One brother, Leon Sigafoose, 44 years old, was killed. The other, Melvin Sigafoose, 40 years old, was uninjured, but stricken with grief. Walton Sigafoose, son of Melvin, was firing the boiler on the freight train that crashed into the gasoline driven passenger and mail car operated by his uncle.

BAR OF CHICAGO TO FETE BRITISH LORD AND LADY

The Rt. Hon. Lord Macmillan, high ranking English jurist, and Lady Macmillan arrived in Chicago yesterday from Cleveland, O., where they were guests of honor at the American Bar association convention. They will remain here several days at the Lake Shore Athletic club as the guests of Prof. John Wigmore, dean emeritus of the Northwestern university law school.

Today the lord and lady will visit Nathan William MacChesney on his farm at Libertyville. Tuesday noon they will be guests of the English Speaking union and that evening they will attend a dinner at the Chicago Bar association headquarters. Lord Macmillan's judicial title is lord of appeal in ordinary.

HOWARD HUGHES VISITS HOUSTON, HIS HOME TOWN

Houston, Tex., July 30.—[Special]—Howard Hughes landed at Houston airport at 1:35 p. m. [Chicago time] today after a nonstop flight from Chicago, where he and his world flying crew were greeted yesterday.

Houston is Hughes' home town. This is the first visit he has made here in three years. Leading citizens met him at the field and escorted him to a ceremonial stand, where the party watched maneuvers by national guard planes.

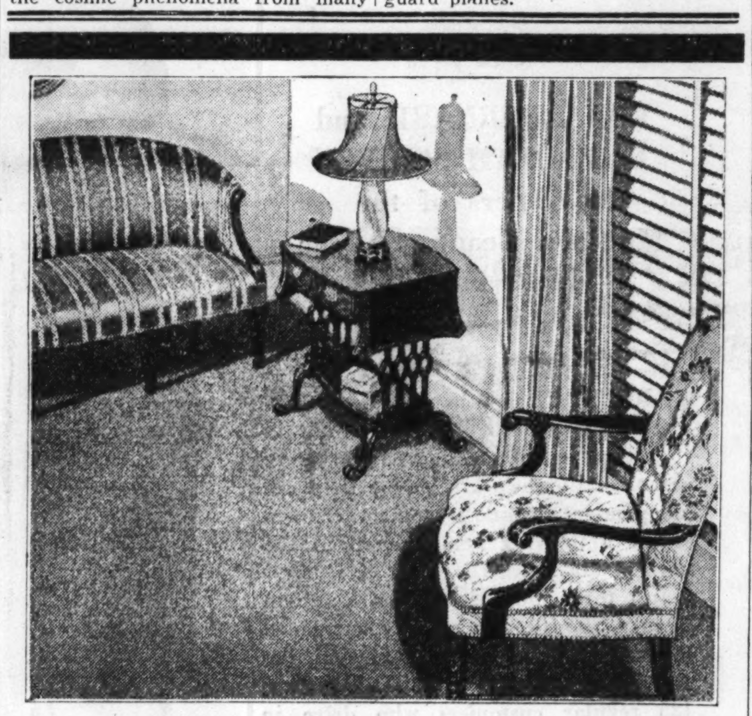

Solid Color, Figured Broadloom

RUGS

at Extra August Savings

Olson Factory-to-You

LOOK ahead! Select now from this sturdy, deep-pile, perfect quality Broadloom, and save. In this vast selection you'll find smartest solid colors and rich, appealing Modern, Texture and Leaf patterns. All are woven of choice, new, imported wools in 27 inch, 9 ft. and 12 ft. seamless widths, by any length. Cut any in-between width, by any length, to fit any room. From our own and other leading mills. Take advantage of these extra low prices to give your home added beauty.

Square Yard $2.85

9x10 Ft... $30.00 | 9x15 Ft... $44.25 | 12x15 Ft... $59.00

9x12 Ft... $35.70 | 12x12 Ft... $47.60 | 12x18 Ft... $70.40

Price includes hand binding. Other sizes proportionately low.

OTHER VALUES

Broadloom. Plain or figured. Sq. Yd., $2.30 to $5.80
Carpeting. 27 inches wide. Per Yard, $1.15 to $4.20
Wilton Rugs, 9x12 ft. size, priced..... $39 to $63

Extended Payments if Desired

Drive over today to the beautiful Olson Waterfalls and Rock Gardens, Crawford at Diversey.

OLSON RUG CO.

Salesroom and Factory: 2800 N. CRAWFORD AT DIVERSEY. Open 9 to 5:30 and Tues., Thurs., Sat. Nights to 10 o'Clock.

Loop Salesroom: 35 MADISON ST. AT WABASH. Open Daily 9:30 to 5:30

Final Week of Our 1st Sale

RED CROSS SHOES $4.95

This season's discontinued styles

Included are practically all our white and sport models, and also many in black, brown, blue and grey, suitable for Fall and Winter wear. *An advance shipment of newest Fall Styles, just received is also ready now for your selection at the regular price, $6.50*

Robt. Allen, Inc.

"Red Cross Shoes Exclusively!"

58 E. MADISON ST.

A convenient loop location

Be sure you are getting the *most* for every dollar! Before you decide upon any fur coat, *first* see and compare the dazzling Pre-view of "custom"-styled fur fashions collected from the far corners of the world especially for this

ONE in a MILLION AUGUST SALE OF *furs*

It is our proud claim that for sheer smartness, for unrestricted choice, for appealing beauty, for eye-catching value, for provable savings, for fur coats of unmistakable character and distinction this Sale is equalled by few displays in America!

Tomorrow!

OVER 400 EVANS QUALITY

FUR COATS $109

Compare them with Furs Twice the Price

HUDSON SEAL (Dyed Muskrat) • RUSSIAN FITCH • BLACK PERSIAN LAMB • SILVERTONE MUSKRAT • GREY SIBERIAN SQUIRREL • GREY PERSIAN LAMB • JAP MINK CHEVRON • NATURAL OR TIPPED SKUNK COATS AND CAPES • NATURAL GREY KIDSKIN • BLACK OR GREY CARACUL • MINK DYED MUSKRAT

Special—JUST 8 **MINK COATS $595**

A rare buy for just 8 lucky women. Mink coats of regal splendor, gloriously fashioned—would be spectacular value at $900—a sensation at

Other ONE in a MILLION Fur Coat "Buys"

SABLE DYED FITCH • JAP WEASEL • GREY PERSIAN LAMB • HUDSON SEAL (Dyed Muskrat) • BLACK PERSIAN LAMB • AFRICAN LEOPARD • FINE RUSSIAN PONY with Skunk Sleeves **$149**

ALASKA SEAL (Safari Brown or Black) U. S. Government Pelts • ALASKA BEAVER • JAP MINK • BLACK MOIRE CARACUL • GREY PERSIAN LAMB • NATURAL ERMINE • BLACK RUSSIAN • PERSIAN LAMB **$249**

JUST 30—BLACK or GREY **SELECTED PERSIAN LAMB $199** Easily Worth $275 to $325

For 87 Early Birds—Just 87 FUR COATS

RUSSIAN WEASEL • BLACK CARACUL • BLACK PERSIAN PAW • IMPORTED LAPIN • GREY PERSIAN PAW • ASSEMBLED SILVERTONE MUSKRAT • EMPIRE SEAL (Dyed Coney) • DYED SKUNK CHUBBIES • GREY KRIMMER DYED LAMB **$59**

CHECK THESE 9 Extra Value Features

One or more of these 9 features may be found in many fur coats. But you will find THEM ALL in every fur coat bearing our label. They are your assurance of fine, "custom" quality—of extra-long wear—of perfect satisfaction.

1. Prized, full-grown selected pelts.
2. Hand-stitched, laboratory tested linings, guaranteed two seasons.
3. Tearing at points of wear prevented by Evans' "never tear" process.
4. Wider laps to insure greater warmth.
5. Higher set collars to assure comfortable fit.
6. Longer undersleeves to prevent binding.
7. All edges rolled and padded to add to wearability.
8. Finest interlining.
9. Workmanship checked at every stage of operation. Triple checked at completion to maintain our rigid quality standard.

Evans FURS

4 WAYS TO BUY—CHARGE, CASH, BUDGET, LAY-AWAY

36 SOUTH STATE STREET

AIR COOLED SHOWROOMS FOR YOUR COMFORT

BRITISH REVEAL OFFICIAL HAND IN CZECH-NAZI ROW

Mission to Prague Drops Private Peace Role.

BY SAM BREWER.
[Chicago Tribune Press Service.]

LONDON, July 30.—Viscount Walter Runciman's visit to Prague next Tuesday as a peacemaker between the Nazis and the Czechs has lost most of its carefully established front as an independent mission. An announcement was made tonight that foreign office experts will precede him, and that the government will pay all expenses of the mission.

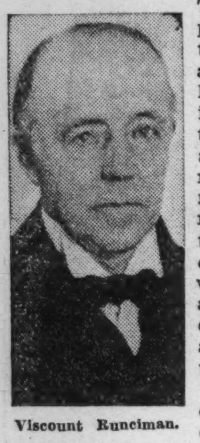

Viscount Runciman.

Although it is emphasized the experts are being lent "in priviate capacity" to aid Viscount Runciman, they are certain to give the mission an official air. Even the Daily Telegraph, which is the government's closest ally in the newspaper world, refers to the mission as "private."

Moderates Put On Pressure.

Not only the leftists, who naturally would do so, but also the bulk of the moderates strongly suspect it is a case of following up and increasing the pressure on the Czechs to be "reasonable" and give in on every point to the Nazi demands.

The first announcement of the trip was that Runciman was to be a neutral, independent observer, who would give his opinions to the Czechs and Germans and the rest of the world, but not enter into any negotiations.

Next, Premier Neville Chamberlain admitted in the house of commons on Wednesday that Runciman would be a "mediator" but totally independent of all governments.

Two Other Officials Going.

It was explained in official circles that even the use of government interpreters would give too much official appearance to the party. Now it is learned Runciman will be preceded to Prague by two officials—Frank T. A. Ashton-Gwatkin, head of the economic section of the foreign office, and R. J. Stopford, who is identified by one newspaper as having been "associated in many negotiations with Germany." Ian Henderson of the consular service already is in Prague as an "observer for the British" and will join the other officials there.

Size of Delegation Grows.

Geoffrey Peto, a former member of parliament who aided Viscount Runciman when the latter was president of the board of trade, will complete the party except for stenographers and clerks. What was to be a trip by private observers has turned into a sizable delegation.

The British government will pay the expenses of the mission "as a contribution toward search for a peaceful solution of the Sudeten problem," said an official.

The Czechs declared, however, that Runciman will be received as a private person only, although he will have access to any officials he wishes to consult.

BRITAIN CLOSES UP FOR ANNUAL 3 DAYS' OUTING

[Copyright: 1938: By the New York Times.]

LONDON, July 30.—This is the week-end of the August "bank holiday" when all Britain takes three days off to bask in the summer sun and put its troubles out of mind.

Today a hot sun beat down on southern England from an unclouded sky. All day packed trains have been rolling from the big cities to the seashore or the country, and for late comers there has been standing room only.

The dreary stretch of pebble beach that is called Brighton was so crowded late today that one hardly could see the shore. All around the coasts—at Blackpool, Margate, Southend and dozens of resort like them—the sands are swarming with families who have scrimped and saved for these few days of fun. It is a happy country when the sun shines and there is a "bank holiday."

Drunkenness Is a Disease!

This FREE Booklet Explains Facts That Every Person Should Know

HERE is a treatise written on the disease of inebriety and its cure, written especially for the Keeley Institute. It is based on 57 years' experience, embracing the treatment of more than 400,000 patients, including men and women from all walks of life.

It tells you "why" the medical profession recognizes drunkenness as a disease; what famous medical authorities say about the disease of drunkenness . . . and "*how*" drunkenness can be cured. The booklet is free, and mailed in a plain envelope. Write at once for your copy. *NOW!*

Chicago Office: Capitol Bldg., State and Randolph
Phone: Central 5531

Address D. Z. Nelson, Secretary

The KEELEY INSTITUTE
DWIGHT · ILLINOIS

Dollfuss Widow

Frau Dollfuss, widow of the assassinated Austrian chancellor, in Munich, Germany, where she and her two children are now living.

TWO OF WORLD'S LARGEST LINERS ARE IN MISHAPS

SOUTHAMPTON, Eng., July 30.—(AP)—Two of the world's largest liners were involved in mishaps here today at almost the same time. Shortly after the Bremen ran aground entering the harbor, the Queen Mary almost cut in two a long wooden jetty when the wind and tide caught her. After 20 minutes, the liner Bremen got off with the aid of tugs, took aboard passengers and proceeded to New York.

RHINE DEFENSES 60 MILES DEEP, NAZIS ANNOUNCE

Order Foreign Army Men from Fortified Zones.

BY SIGRID SCHULTZ.
[Chicago Tribune Press Service.]

BERLIN, July 30.—Germany today confirmed officially a dispatch from Paris printed in THE TRIBUNE on July 10 revealing extensive fortification of her western frontier. The announcement, made on the eve of the twenty-fourth anniversary of Germany's entrance into the world war, said the frontier from the Swiss to the Belgian borders was being fortified to a depth of sixty miles east of the Rhine river.

While no mention was made of the fortification work, which has been carried on at great speed in western Germany since the Czech crisis in the latter part of May, the statement said the entire left [west] side of the Rhine, the state of Baden, and parts of Prussian Wuerttemberg and Hessen had been designated as "prohibited areas."

Foreign Soldiers Barred.

On the right bank of the Rhine the prohibited zone extends to the town of Hanau, a few miles northeast of Frankfort-on-Main and south through Aschaffenburg, Heilbrunn, Ludwigsburg, Stuttgart, Hechingen-Hohenzollern, and Rottweil, which is near the Swiss border.

The prohibited areas henceforth will be barred to all members of foreign armed forces. Those who are at present staying in the prohibited zones "run the risk of being punished if they fail to depart immediately."

The announcement also drew attention to the passport law of 1867 which provides that all German nationals, as well as foreigners on German territory, always must carry a passport with a phtograph or other official certificate to enable them to prove their identity. It added that these passport regulations "especially apply to the prohibited areas."

Rivals French Maginot Line.

German newspapers published on their back pages the announcement that the prohibited zones have been established. Their only comment was that "similar measures were taken years ago by France, Czechoslovakia, and other countries."

The size of the prohibited zone marking the new fortified areas and the depth to which the line extends eastward confirmed reports that the Germans are building triple fortification lines along the western border, a defense system to rival France's famous Maginot line. Germany started building "field fortifications" in the spring, of 1936, but only recently began erecting permanent fortifications on a large scale.

Labor conscription decreed recently for all Germans regardless of age or sex will enable Germany to draft the workers necessary for the fortification work despite a labor shortage.

JEWISH PROPERTY SET AFIRE BY ARABS; GIRL SHOT IN NEW RAID

JERUSALEM, July 30.—[U. P.]—Two Jewish premises were set afire today in a renewal of Jewish-Arab violence.

Two packing sheds in the Binyaminya Jewish settlement were burned. A Jewish girl was shot and seriously wounded in the Ganhashomron settlement of Samaria.

Police removed a bomb found in the guardroom of the keeper of the mosque of Omar gate.

The Kafrijiness railway station near the Ludda airdrome was set afire during the night.

SPANISH REBELS MASS TO HALT LOYALIST DRIVE

Government Prepares to Defend Gains.

HENDAYE, France [at the Spanish Frontier], July 30.—(AP)—Gen. Francisco Franco, rebel commander in chief, appeared tonight to have halted the government's Ebro river offensive with a tremendous concentration of men and planes. He had failed, however, to regain any lost ground on this front in Catalonia, northeastern Spain.

The government continued to push troops westward across the Ebro, but Barcelona dispatches conceded that the imposing array of insurgent strength had "slowed down operations." Reports from each side indicated the insurgents were preparing a heavy counter-offensive designed to sweep the government back across the Ebro, or shatter the "people's army" before it could retreat.

Several hours of insurgent counter-attack by land and air, however, failed to budge Barcelona's South Catalonian forces from the territory they had won since last Monday's surprise thrust across the Ebro—estimated at 190 to 240 square miles.

Loyalists Build Defenses.

The Ebro line remained little changed in the last two days, the government thus far failing to capture Gandesa, former nerve center of Franco's South Catalonian forces.

South of Gandesa the government reported slight gains, but added that the insurgents were massing infantrymen and field guns in that sector also to reënforce insurgent control of several dominating heights.

The reports made no secret of the fact that Gen. Vicente Rojo, government strategist in chief on the Ebro front, and his aids, Col. Enrique Lister and the peasant soldier-chieftain, "El Campesino," were concentrating on entrenching themselves in the hard won territory in preparation for a general assault.

Loyalist Guns Command Road.

With this end in view, they reported occupation of strong positions at Prat de Compte, south of Gandesa, and at Bot, southwest of Gandesa. From the latter village they commanded a highway running west from Gandesa to Alcaniz and Saragossa. Government gunners in the Bot positions were able to shell insurgent convoys moving up to the front.

[*A government report reaching Madrid told of a survey of the Ebro front by five Valencian legislators. "A certain army corps leader," the five reported, "indicated that the enemy lost between 8,000 and 10,000 men in the last six days, while altogether they sustained 30,000 casualties within a defensive arc held by the government." The deputies said the insurgents had thrown 170,000 men into action—"fourteen divisions well equipped with all sorts of modern implements."*]

Fleets of insurgent bombers continued to blast at loyalist lines of communication across the Ebro. Barcelona dispatches said 400 bombs fell around one pontoon bridge in twenty-four hours. The civilian population was moved from Falset, behind the loyalist line, where a survey showed insurgent air raids yesterday had wrecked 180 buildings, killed forty inhabitants, and wounded 100 others.

Barcelona military quarters said they were convinced their Ebro offensive already had served its purpose—to enforce a lull on the Sagunto-Valencia front. There the government was said to have improved its defenses and to have launched a successful counter-attack.

Maternity Dress Clearance!

FOR NOW AND LATER WEAR

$5.00 to $8.95 Dresses } $3

$7.95 to $14.95 Dresses } $5

$12.95 to $19.95 Dresses } $7

Third Floor.

A large variety of sheers, cottons, crepes, washable prints, jacket dresses, and others —not all sizes in all styles—all sales final!

ETON SUITS $1.29
For brother and sister, in seersucker or linen, in smart color combinations. Broken sizes 3 to 6.
Were $2.29

MATERNITY CORSETS $2.98 to $10.98

Lane Bryant
101 N. WABASH AVE.

FUR COATS MADE TO YOUR MEASURE!

Last Week We Sold Hundreds of Coats, Which Indicates Women Prefer Goldblatt's Values! New Hyde Park Creations of Seal-Dyed Coney!

New Styles
• Boxy • Casual • Fitted
• Princess • Swagger

Young Details
• Small Collars • Square Shoulders • Bell Sleeves

New Silhouettes
Sizes for misses, women and half size figures.

$59

Buy Furs with *Safety* at Goldblatts
Every fur coat purchased at Goldblatt's has been carefully inspected — to assure you fine quality, expert workmanship, and a positive saving.

The creations of outstanding designers combined with the faultless workmanship of superior craftsmen bring you fur coat beauty found usually only in higher priced furs. Styles for co-eds, business women, matrons. We guarantee satisfaction with every fur coat purchased at $59!

4 Ways to Buy • Charge • Budget • Cash • Layaway

A Small Deposit Reserves Your Coat! Free Storage 'Til Fall!

AMERICA'S FASTEST GROWING DEPT. STORES
10 DEPT. STORES
GOLDBLATT BROS.
Copyright, 1931, by Goldblatt Bros., Inc. "It's Smart to Buy for Less"
STATE STREET STORE STATE, JACKSON VAN BUREN
AND ALL NEIGHBORHOOD STORES

"We found that training pays"

say

EDNA BERNARD and ELIZABETH SCRIVEN
co-owners of the
Matteson Beauty Shoppe
Matteson, Ill.

EIGHTEEN months ago Edna Bernard, 24, and Elizabeth Scriven, 20, were just two young people doing part-time housework. Today they are independent business women, co-owners of a thriving beauty shop in the town of Matteson, Ill.

Just three months old, the Matteson Beauty Shoppe has already succeeded in extending its business beyond the trading area of the town. It has some 125 regular customers who drive in from as far as Chicago Heights, Harvey, Homewood, Crete, Steger, Frankfort, Tinley Park, Monee and Manteno. The girls are well liked. The excellence of their work is becoming widely known. Trade is growing and the future looks bright.

The Secret of Their Success

The story of this successful enterprise is the story of two level-headed young women who found out by hard experience that the way to get ahead lies through specialized training in a profitable field.

Edna lived with her family in Homewood, Illinois. Tired of staying at home, she got a part-time job doing housework. Then she worked in a factory, a store and a beauty shop. She was just beginning to learn something about beauty culture when conditions made it necessary for the shop to dispense with the services of an apprentice. She went back to part-time housework.

Elizabeth lived with her family in Pontiac, Illinois, until she went to keep house for her grandparents in Steger, Ill. Tiring of housework, she took a job at a machine in a factory. Then housework. Then a beauty shop as an apprentice—and then back to housework because she lacked the same training Edna lacked.

They Go to School

It was while they were working for neighboring families in Homewood that the girls first met. They were struck by the similarity of their careers and became fast friends.

Knowing the opportunities in the beauty field, they decided to become licensed operators. They talked of the shop they would own some day. Then they set out to get the training they needed.

They turned to the Instruction column in the Tribune want ad section and studied the announcements of schools teaching beauty culture. They selected a school and enrolled.

Training Leads to Success!

Upon graduation they quickly found work as licensed operators. But they had bigger plans. They saved their money—and the Matteson Beauty Shoppe with its growing list of enthusiastic customers is the happy result.

Girls! In this true-life story is a moral which every ambitious young woman may heed with profit. *The way to get ahead is to get the training which will put you ahead.*

You can get the training you need to succeed in many interesting fields from schools which advertise in the Tribune want ad section. Read their announcements today.

Eighteen months ago Edna Bernard and Elizabeth Scriven were just two young people doing part time housework. How they got the training which enabled them to launch this successful beauty shop at Matteson, Ill., is told here. Above, Elizabeth greets a customer, Mrs. Thelma Vollmer.

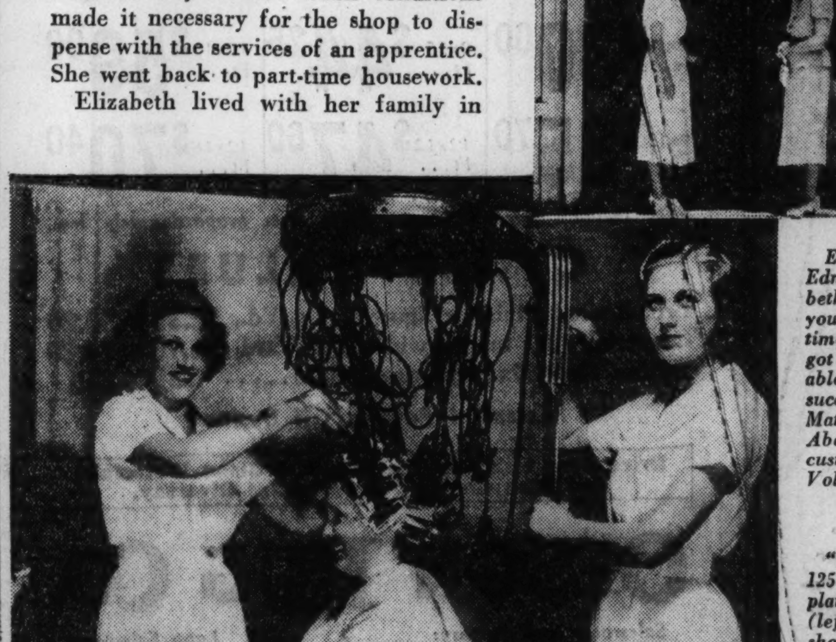

"We have approximately 125 regular customers," explained Elizabeth Scriven (left) and Edna Bernard, shown here giving a permanent to Mrs. Thelma Vollmer in their shop at Matteson, Ill. "Our experience proves that the way to get ahead lies through training in a specialized field."

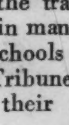

For announcements of schools offering regular and short courses in specialized fields under competent instructors and at reasonable rates, see the offers of interest to ambitious women of all ages in the Instruction, Trade Schools, Musical and Dramatic, Dressmaking and Millinery, and Dancing Schools columns in the Tribune want ad section.

TURKISH TROOPS RECEIVED WITH JOY IN NO. SYRIA

Countrymen Hail Them as Deliverers.

BY B. NOON.

[Chicago Tribune Press Service.]

ALEXANDRETTA, Syria, July 12.—[By Air Mail.]—Joyous festivities in the towns, villages, and suburbs of this sanjak [district] have prevailed since the arrival July 4 of the first detachment of Turkish troops in accordance with the terms of the French-Turkish agreement for joint control of the area.

Hundreds of triumphal arches had been erected in honor of the Turkish soldiers, whom the Turks of the district looked upon as their deliverers from "slavery." The Turkish quota of 2,500 troops arrived in three groups.

The first marched into the sanjak from Payas shortly after noon July 4. Another detachment arrived in Kirik-Khan, through Khasa, two days later, and a third group reached Antioch, by way of Hadjilar, on July 7.

Hundreds of Sheep Slain.

Scenes of joy and traditional rituals greeted the tired and poorly clad forces as they marched across the border of the territory which became part of French mandated Syria after the world war.

Hundreds of sheep were slaughtered in front of the soldiers as they reached Alexandretta and chains which had been fastened on the hands of a small girl were broken by Lieut. Col. Bey Suleiman, Turkish commander, as a symbol that the district had been released by the Turks from the "slavery" of the French mandate.

Following these rites the commander and thirty-nine of his officers removed the black gowns from forty Turkish women standing nearby to reveal white dresses beneath. This was to symbolize that the Turkish army, by its entry into the sanjak, had swept away the sorrows of the Turk inhabitants.

Troops Appear Tired.

The Turkish troops then proceeded to the towns to which they had been assigned, passing beneath arches and between rows of Turkish flags.

All of the troops appeared tired. They were poorly dressed as compared with the French and Syrian soldiers, who are stationed in the sanjak also to guarantee the peace.

The Turks' rifles were rusty, their gun carriages badly in need of repairs, and the harness of their horses was worn and patched. Their uniforms closely resembled those of German soldiers. They had no army band of their own to add color to the occasion.

The day after the full Turkish force of 2,500 had assembled, more parades were staged throughout the Turkish quarters. The soldiers sang a song prepared especially for the sanjak. Two lines of it are:

"The conquering army entered to
"Hatay [Alexandretta]; let the enemies die."

Arabs Are Disappointed.

The Arab population of the district was disappointed at this show of defiance. The Arabs had disapproved of French submission to the Turkish demands that a plebiscite be held to determine whether the district shall be rejoined to France's Syrian mandate or become an autonomous Moslem state.

The Arabs believe that England first encouraged Turkey to object to Syrian rule of the sanjak by arranging an $80,000,000 loan. They believe also that England wished to have the sanjak presented to Turkey, thus taking it away from Arab control. The Arab press has threatened to advocate the policy that the Arabs follow another nation should England not improve her conduct toward Arab nations.

Last Bachelor Weds

[Acme Photo.]

Mr. and Mrs. Louis Kaufman.

[Chicago Tribune Press Service.]

LONDON, July 30.—The British Bachelors' union is no more. The organization, founded several years ago by Louis Kaufman, pledged its members to bachelorhood. One by one, however, the members marched to the altar. They were greatly cheered recently by announcement of still another wedding at the Caxton Hall registry office, for the bridegroom was Kaufman himself. The bride was Miss Kathleen Lowther-Morris.

ITALY WILL CARRY OUT RACE IDEAS, MUSSOLINI SAYS

Denies Copying Germany in Answer to Pope.

FORLI, Italy, July 30.—(AP)—Discord between the church and the Italian state broke out anew today as Premier Benito Mussolini brushed aside papal criticism of the Fascist Aryan race doctrine with 25 scornful words.

In the first announcement he has made personally on racial policy, Il Duce characterized as "absurd" Pope Pius' assertion that it was in imitation of Nazi Germany.

Will March Straight Ahead.

He told a group of Fascist party officials in camp at Forli:

"You know and every one knows that on the question of race also we will march straight ahead. To say that Fascism has imitated any one or anything is simply absurd."

The two sentences from his address were distributed by Stefani, official Italian news agency. No further quotations were made available.

Catholics Worried.

Il Duce's statement that "we will march straight ahead" was the same as he uttered frequently during the Italo-Ethiopian war to express determination to proceed regardless of opposition.

The dispute, now in the open after smouldering several months, worried Catholics lest it spread to other matters which, in the past, have been in contention between the church and state. These include activities of Catholic action, lay organization of the church, and Fascist education of youth.

Jews Not Italian.

The race dictrin issued July 14 by a group of Fascist university professors proclaimed Italians as Aryan and a race in themselves. It embodied many features akin to Nazi racial ideas and held that Jews were not a part of "the Italian race."

In appraising it, Pope Pius in an address to students Friday in Castel Gandolfo, his summer home, contrasted it with the church's conception of mankind as "one single great universal human race."

The Fascist press, which did not publish the pontiff's discourse, printed Mussolini's reply in large type. L'Osservatore Romano, Vatican newspaper which devoted half of its front page yesterday to a report of the pope's address, ignored Mussolini's words today.

Rises Early to Make Reply.

The pope in yesterday's issue was quoted as asking in his discussion of the race doctrine "why in the world Italy unfortunately felt the need to imitate Germany."

"Mussolini, who left Rome yesterday for his summer place at Rocca della Caminate, arose early this morning to make his reply. At 8 a. m. he went to the Forli camp, reviewed a parade of Fascist youths, and then addressed officials. Afterward he climbed into a tri-motored airplane and flew away along the nearby Adriatic coast.

At Our 3 Stores

THE FAIR

STATE AND ADAMS STREETS — OAK PARK LAKE at MARION — MILWAUKEE AT WOOD

Corona or Remington

Former $54.50 Portable Typewriters

$39.50

$1 DOWN—$1 WEEK
Small Carrying Charge.

New 1938 models, recently discontinued for the new 1939 models. Carrying case included. Limited quantities.

Liberal Trade-in Allowance for Your Old Typewriter

THE FAIR—Main Floor—Three Stores.

16 mm. Movie Outfit

Made to Sell for $52! Camera, Projector Both for $37.50

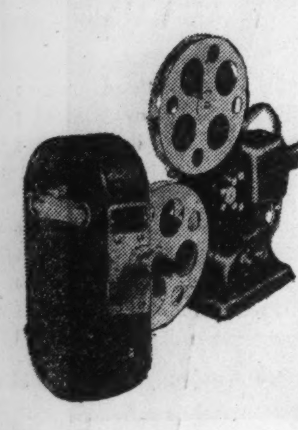

ONLY $5 DOWN!
No Carrying Charge If Paid in 90 Days.

Keystone 16 mm. Camera
Equipped with f:3.5 lens. Fixed focus. For black and white or colored movies.

Excel 16 mm. Projector—
gives clear, sharp pictures. Motor speed control; 400 ft. capacity. AC or DC current.

One Year Factory Guarantee!

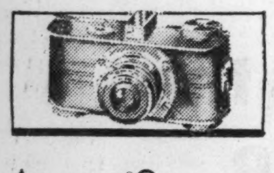

Argus Camera
F4.5 lens, 6 shutter speeds up to 1/200 second. Natural color or black and white, 36 pictures in one loading. $12.50
$2.50 DOWN.
No Carrying Charge if Paid in 90 Days.

Eastman Films

120, 620; 8 exp.	3 for 69c
116, 616; 8 exp.	3 for 81c
127, 8 exp.	3 for 54c
118, 120, 124	each 36c
122, 6 exp.	each 45c

Kin-O-Lux 100-ft. 16 mm. Movie Film (developed free)..$2.79

THE FAIR—Cameras—Seventh Floor—Three Stores.

Modern Lighting Fixtures

$5.49

Indirect design that gives ample light without harsh shadows or glare. Ivory finish with gold trim. Limited quantity.

Semi-Indirect Fixtures
Finished in ivory with gold trim. With keyless socket. $2.29
(With Pull Switch, $2.59)

THE FAIR—Sixth Floor—State Street Store.

129 NORTH WABASH AVENUE

John A.
COLBY
& Sons

Seven Floors of Quality Furniture and a Famous Bargain Basement. Hundreds of Closeout Prices

The Finest Chairs Colby's Have Offered in a Sale!

59.50

REGULARLY $85 TO $112.50

Fine Brocatelles, moth proof Mohairs, Tapestry, Frieze and handsome Novelty weaves. Covers alone generally sell for $40.

Note these superb quality details, always absent in commercial upholstery. Muslin undercover permits recovering without doing over the entire chair. Fillings of curled hair with top layer of white felt. Goose feather and down filled cushions. Superb frames and fine covers. About five yards of cover to a chair.

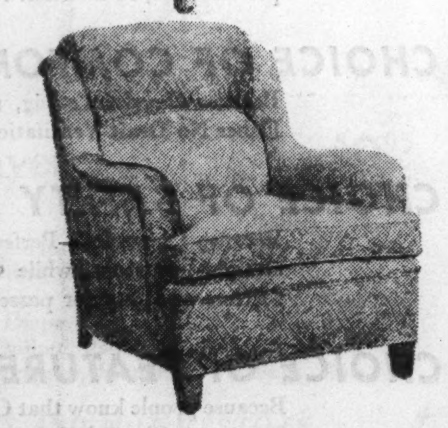

EXTRA SPECIAL

SAMPLES FROM OUR OWN FLOORS. A number of one-only handsome and richly covered, luxuriously comfortable chairs have been added to this sale. Chairs formerly $85, $95, $112.50 and $125. All to be closed out, beginning tomorrow, at one amazingly low price, **$59.50.**

4th floor. North room.

Colby's Evanston Store, 620 Church Street, Is Open Monday Evenings

at Komiss

The August Fur Opportunity You Can't Afford to Miss!

Save with Safety

500 Superb

Fur Coats

$128

YOU'D GLADLY PAY $200 FOR COATS LIKE THESE

12 Magnificent Furs

BLACK PERSIAN LAMB COATS
NATURAL GREY PERSIAN LAMB
HUDSON SEAL DYED MUSKRAT
FINE MOIRE CARACUL COATS
NATURAL SIBERIAN SQUIRREL
SILVERTONE MUSKRAT COATS
NATURAL GREY CHINESE KID
AND 5 OTHER CHOICE FURS

Every Fashion Success!

Paris versions in Boxy Swagger, Tuxedo creations, Semi-fitted Coats with new shoulder and sleeve treatments. All are expertly fashioned of prime winter-caught pelts.

Persian Lamb
DeLuxe Lustrous Black Persians, You'd Gladly Pay $400 For—Monday
$288

Two Companion Values!

$158	$188
A. HOLLANDER HUDSON SEAL DYED MUSKRAT	BLACK PERSIAN LAMB
BLACK PERSIAN LAMB	SAFARI ALASKA SEALS
RUSSIAN FITCH COATS	NO HEAD - NO TONGUE HUDSON SEAL DYED MUSKRAT COATS
DYED SKUNK COATS 38 INCH LENGTH	MOIRE RUSSIAN CARACULS
MOIRE CARACUL COATS	JAP WEASEL COATS
FLAT GREY KIDSKINS	TIPPED SKUNK COATS

10% Deposit Reserves Selection

Balance on convenient payments until wearing time begins. No interest or carrying charges.

The KOMISS Co.
100 NORTH STATE ST., Cor. Washington

THREE OF FAMILY BURNED IN CRASH; SPEEDER HUNTED

Parked Car Rammed, Bursts Into Flames.

Three members of one family were critically burned early today when their automobile caught fire after it was rammed by a speeding car in Peterson avenue near Kimball avenue. They are Matt Schultz, 48 years old, 5841 North Drake avenue, a clerk; his wife, Edna, also 48, and his daughter, Roma, 20.

Schultz was buying sandwiches at a hot dog stand, leaving his wife and daughter in the car parked at the curb, when the car was struck. Witnesses said that the second machine was traveling 60 miles an hour. Two men were in it.

The crash shunted the Schultz car fifty feet ahead into another parked car. The Schultz automobile burst into flames. Schultz ran to it and dragged his wife out. She screamed, "Save Roma!" Disregarding danger, Schultz plunged into the burning car and carried out his daughter. He was severely burned in the second rescue. The three Schultzs were taken to the Swedish Covenant hospital. The condition of all three is serious. Roma is not expected to recover. Meanwhile, the two occupants of the colliding car fled on foot. The colliding car was traced to a Niles Center man, who is being sought.

Crashes Fewer in Courtesy Week.

Automobile accidents in Chicago were reduced 25 per cent and trafic fatalities 50 per cent during Courtesy week, which ended yesterday. These figures, a comparison with the city trafic record during the same week last year, were made public by George W. Fleming, general secretary of Mayor Kelly's Keep Chicago Safe committee.

"Death took a holiday on four of the seven days of the week," Fleming said. "This shows that courtesy promotes safety. Courteous driving and walking will aid materially in decreasing the trafic toll."

The success of Courtesy week was due in a large measure, Fleming said, to the coöperation of more than 400 city organizations.

Third Victim of Crash Dies.

Robert Garcia, 25 years old, 7525 St. Lawrence avenue, died yesterday in the Little Company of Mary hospital of injuries suffered Friday when an automobile collided with an empty cattle truck at Harlem avenue and 79th street, near Justice park. Fred West, 6918 Normal boulevard, and his wife, Elizabeth, Garcia's aunt, were killed instantly in the accident.

Marilyn Ryan, 11 years old, 804 South Karlov avenue, died in the South Chicago hospital of injuries incurred July 28 when her bicycle ran into the rear of an automobile at Avenue L and Indianapolis street.

Otis Wassom Jr., 21 years old, 1050 Buena avenue, died in the County hospital of injuries suffered July 23 in an automobile collision.

William C. Blei, 71 years old, 1818 Washington boulevard, died in the County hospital of injuries suffered Thursday night when he was struck by an automobile at Warren boulevard and Wood street. The driver, Richard Calhoun, 2[illegible], colored, 316 North Fairfield avenue, will be arraigned in the Safety court tomorrow.

Nine Hurt in Triple Crash.

Nine persons were injured, one of them critically, yesterday in a triple auto collision 10 miles east of Warsaw, Ind., on U. S. highway 30. Police arrested Walter Herman of Vincennes, Ind., and charged him with drunken driving. They said his car rammed into the rear of another machine, causing it to collide with an approaching car.

Most seriously hurt was Mrs. Clifford Streightif, 26 years old, 472 Fayette street, Hammond. Her husband and daughter, 6 years old, also were injured. The other victims were Roy and Irene Hershey, Helen Merk, Emily Mallick, and Shirley Ann Broecher, all of Chicago.

One person was killed and two others were injured in an automobile collision at Sangamon and Lake streets early yesterday. The dead man was James Bryja, 32 years old, 954 North Winchester avenue. The injured were Henry Bigner, 4647 Hazel avenue, and John Hardin, 1130 South Ridgeland avenue, Oak Park.

At 2 p. m. yesterday Chicago's 1938 auto death toll stood at 362. The county toll for the same period was 470. Since Jan. 1, 10,798 persons have been injured in accidents in the city.

THE MASSACRE Chicago's 1938 Trafic Toll

More than 98% of the city's automobile fatalities are of a nature physically impossible on an elevated highway.

RAISE QUESTION OF JURISDICTION IN SIDLEY CASE

Body Buried in Racine; Organs in Ontario.

BY WAYNE THOMIS.

[Chicago Tribune Press Service.]

TORONTO, Ont., July 30.—[Special.]—Is the body of Mrs. Mabelle Horlick Sidley legally in the United States or in Canada? This question loomed today as the vital issue to be settled by the Ontario courts before the inquest into the death of the malted milk heiress can be resumed here.

There can be no court action on this issue before Tuesday as the courts were closed today and will be Monday—Ontario's civil holiday. On Tuesday the lawyers for both sides will confer with a judge and arrange for a time to present their arguments, possibly later that day or in the week.

If the body of Mrs. Sidley is now considered to be in the United States [burial took place in Racine, Wis.], the Canadian courts may order the provincial atuhorities, and particularly Toronto's coroner, Dr. Smirle Lawson, to refrain from making any further investigation into her death.

On the other hand, if it is established that for all legal purposes her vital organs—still in the possession of medical experts here—represent her body, the civil officials will pick up the inquiry where it was halted last Tuesday.

Died in Bull's Home.

Mrs. Sidley died here on July 6 in the home of William Perkins Bull, barrister and financier, where she had been a guest for more than a year. Three months before she died she executed a will under which Bull was made one of the principal beneficiaries in the distribution of her personal fortune that amounted to more than three million dollars.

After this will was filed for probate at Racine, Mrs. Sidley's son, William, and her brother, A. J. Horlick, indicated that they would contest it and seek to probate one of three earlier wills. William Sidley was active in persuading the Canadian authorities to begin their inquiry into his mother's death and her financial affairs.

Bull and four of the five executors of Mrs. Sidley's April will—among them her second brother, William Horlick—are opposing the investigation. It was this group that forced postponement of the inquest proceedings after the brief session last Tuesday by appealing to the courts for an injunction order that would halt them permanently.

Want Inquest Resumed.

Young Sidley and his uncle are anxious to have the inquest resumed to reveal the story of the last 12 months of her life. Presumably they ultimately will attack her will on grounds that she was not competent when it was made.

Attorneys for Bull and the executors have raised several legal objections to the resumption of the inquest, but the important point was the charge that Mrs. Sidley's body had passed beyond the jurisdiction of Coroner Lawson before he summoned the inquest jury. It was this point that raised the question "where is her body?"

W. B. Common of the attorney general's department will argue that the viscera held by Dr. William A. Robinson and Dr. Desmond Magner, pathologists, who still are conducting experiments, represents every essential organ of Mrs. Sidley's body.

Cotention of Counsel.

The opposing counsel, led by L. D. McCarthy, contend meanwhile that the Canadian coroner's act prescribes that an inquest shall be held only, "overlooking the body," and that this phrase refers to the whole body and not merely parts. Under this interpretation the inquest could not continue.

The act itself is ambiguous in that there is no definition of the term "body" incorporated therein. R. H. Sankey, one of the attorneys serving with McCarthy, asserts that there is "case law" to support the opponents of the crown. Common disputes this, saying that an entirely new point of law must be decided by the courts.

BEG YOUR PARDON

The text under a picture in today's metropolitan section refers to Mrs. Garrett Van Hoesen Orth as the former Miss Catherine Russell. Her maiden name was Miss Catherine Russell Clark.

950 Years of Christianity in Russia to Be Celebrated

The 950th anniversary of the introduction of Christianity into Russia will be celebrated today at Holy Trinity Russian cathedral, 1121 North Leavitt street. Services will be held at 10 a. m. and 5 p. m. At 6 p. m. there will be a parade from the cathedral to the Northwest hall at 2403 North avenue, where there will be a banquet at 7 p. m.

U. S. JUDGE HOLLY VOWS NEVER TO DRIVE CAR AGAIN

Judge William H. Holly of the United States District court waited many years before he tried to drive an automobile. Yesterday, recovering in St. Francis hospital, Evanston, from trafic injuries, he said he never would drive one again.

Judge Holly was taking his second driving lesson from a garage employé Friday night when his car and another collided at Howard street and Asbury avenue, Evanston. The judge is 68 years old and lives at 7301 Sheridan road. William H. Odlum and his wife, Rose, of 831 Michigan avenue, Wilmette, who were in the other car, were also injured.

W. C. T. U. Members Leave for Convention in West

A special train left Chicago yesterday over the North Western railroad carrying several hundred W. C. T. U. members to their sixty-fourth national convention in San Francisco, Cal. The train carried members from twenty eastern and midwestern states. They will conduct a preliminary convention during the four day trip, stopping in Colorado Springs, Colo., today for a church service.

Forestall high maintenance with CHICAGO FAUCETS

STANDARDIZED REMOVABLE OPERATING UNIT

Removed as easily as an electric light bulb. One unit fits all Chicago Faucets. Seat and washer both replaceable. All parts that move in water are Monel Metal. No wear on main body casting—hence everlasting.

WHEN you put Chicago Faucets in your home, you put them in *for life.* You won't have to figure on replacements in a few years. Unless you build again, these will be the last faucets you will ever need to buy. And as for maintenance, a few cents occasionally for possible washer renewals is the only service expense. The little more that Chicago Faucets cost to buy is offset, many times over, by their operating economy.

Your Plumber will gladly show you Chicago Faucets for every type of service. Or, see downtown display, 213 N. La Salle St.—sidewalk level. Phone BELmont 0300 for name of nearest dealer.

THE CHICAGO FAUCET CO.
2712 N. Crawford Ave., Chicago

Use CHICAGO FAUCETS
They Last as Long as the Building

AMERICA gives 1st Place in sales to CHEVROLET THE SIX SUPREME

Latest Available R. L. POLK & COMPANY OFFICIAL REGISTRATION FIGURES FOR 1938

CHEVROLET . . 281,632
NEXT MAKE . . 238,920
NEXT MAKE 128,627

CHEVROLET

In every way CHEVROLET is the NATION'S FIRST-CHOICE CAR

1st CHOICE OF ECONOMY BUYERS
Because Chevrolet's famous 85-h.p. High-Compression Valve-in-Head Engine —*85 h.p. in all models*—uses less gas, uses less oil, and requires less upkeep.

1st CHOICE OF PERFORMANCE BUYERS
Because Chevrolet gives outstanding acceleration, power, and all-round performance, in addition to outstanding all-round economy.

1st CHOICE OF COMFORT BUYERS
Because Chevrolet's big, roomy interior—Genuine Knee-Action*—and Fisher No Draft Ventilation all combine to give "the world's finest ride"

1st CHOICE OF SAFETY BUYERS
Because Chevrolet's Perfected Hydraulic Brakes give smoother, quicker, straight-line stops, while Chevrolet's All-Silent, All-Steel Body forms a fortress of safety for passengers.

1st CHOICE OF FEATURE-WISE BUYERS
Because people know that Chevrolet is the *only* car offering all these modern features at Chevrolet's low prices and with Chevrolet's low operating costs.

*On Master De Luxe Models Only

SEE YOUR LOCAL CHEVROLET DEALER

Marshall Field's Basement

WHERE DEPENDABLE QUALITY IS LOW PRICED

Get Field Quality in the August Sales

now in progress throughout our basement. In addition to the August values listed below, our historic sale of Women's Cloth Coats in newest winter styles at $38, $58 and $78 . . . and our 92nd semiannual basement sale of Shoes for Men, Women, Children also get under way Monday morning at 9:30 A. M.

August Sale of Advance Style Fur Coats

Tomorrow, Monday, at 9:30 a. m., we start our awaited August Fur Sale . . . which brings to you year after year . . . high standards of Style, Quality and Workmanship. And, remember, when you wear a Field fur coat, you have the advantage of Field's reputation for dependable quality and style prestige.

To you women intent on purchasing a *good* fur coat . . . one of the new 1938-39 Winter styles . . . fashioned of prime, full-haired silky pelts . . . and getting the most for your money, Field's—with a long and successful experience in furs—says: Buy Now, Effect a Saving.

Choose from boxy, swagger, fitted styles . . . from a great selection of furs, including

MENDOZA BEAVER-DYED CONEY		MINK-DYED MARMOT
PERSIAN LAMB	BLACK PERSIAN PAW	KRIMMER-DYED LAMB
BLACK KID CARACUL	SILVER MUSKRAT	JAP MINK SIDES
GRAY PERSIAN PAW	NATURAL GRAY KID	MINK-DYED MUSKRAT

Several Chubby Coats enjoying such favor in

AMERICAN MINK GILL	SKUNK	SQUIRREL LOCK
SILVER-DYED KIT FOX	RED FOX	NATURAL MINK SIDES

Sizes 11 to 17; 12 to 20; 38 to 44, but not in every style or fur

In addition to this group at $98 there are hundreds upon hundreds of other fur coats in a variety of furs . . . and a wide range of prices.

Take advantage of our
LAY-AWAY PLAN
A nominal deposit, easy periodical payments . . . will hold the fur coat of your choice in storage until November 1, 1938.
Basement, North, Wabash

(Right) United Dyers' Kodiak Seal-dyed Coney, Sizes 14 to 44 . . . $98

Silver dyed Kit Fox Chubby. Sizes 14 to 20 . . . $98

Gleaming Black Persian Lamb, Sizes 14, 16, 18, 38 . . . $98

FUR COATS
Basement, North, Wabash.

Beautiful Monotone Tweed 3-Piece Furred Suits

In the August Sale at $38

A finely textured wool fabric for fall . . . with a full, flattering collar of Canadian Wolf or Raccoon. A suit perennially favored . . . it's so versatile! Wear the topcoat with other dresses . . . wear the soft tailored suit on warmer days . . . and wear all together as an ensemble. Sizes 12 to 20.

Fur and Fabric Combination 3-Pc. Fur Topper Suit

In the August Sale at $58

The coat is a lustrous Lapin-dyed Coney . . . under it a separate dressmaker suit . . . both for the price you'd ordinarily pay for the coat alone! For fall . . . the suit alone or with the fur topper on blustery days . . . and thinl of it! You can wear the coat over your dresses all winter! The suit is a fleecy wool shetland in monotone tweed and tweed mixtures. New fall shades. Sizes 12 to 20.

SUITS—Basement, North, Wabash
Representative group in Evanston, Oak Park Basements

62-Piece Layette $9.95

3 Shirts		3 Binders
3 prs. Hose	1 Q Tip	1 Rubber Sheet
3 Kimonos	3 Stork Soap	2 Towels
3 Gowns	1 Slip	2 Wash Cloths
2 Gertrudes	24 Diapers	1 Can Powder
1 Dress	3 Quilted Pads	1 Bottle Oil
1 Blanket	2 Wrapping Blankets	2 Pkgs. Pins

NOTE TO MOTHERS AND MOTHERS-TO-BE . . .

A nurse will be in the department from Monday through Saturday demonstrating Vanta-Made Merchandise. Also we will have a complete selection of Vanta Merchandise on display.

August Sale of Infants' Needs

Layettes, Clothes, Nursery Furniture all grouped in one convenient section

Some of our noted citizens had their first "necessary-to-livelihood" things bought for them in our infant section. We've discovered this through our customers . . . who return time and again to buy for their babies . . . then later their grandchildren . . . until the chain has grown and grown. We are proud that this section has been accorded such recognition over the years.

Diapers, Flannelette, 27x27 inches, nicely hemmed edges . . . . . doz. $1
Diapers, Gauze, 20x40 inches, nicely hemmed edges . . . . doz. $1.75
Flannelette Gowns, Kimonos, Gertrudes, pink, blue or white . . each 25c
Cotton Wrapping Blanket, 20x40 inches, pink or blue 20c
Cotton Crib Blanket, 36x50 inches, pink, blue or white $1.35
Mattress Pads, Quilted, 17x18 inches, cellophane wrapped . . . . each 15c
Mattress Pads, Quilted, 18x34 inches, cellophane wrapped . . . . each 35c
Crib Sheets, 36x54 inches . . . . each 35c; 42x72 inches 50c
Infants' Handmade Cotton Dresses, 6 months to 1 year, white . . . 65c
Bathrobe and Bootee Set of Cotton Beacon Cloth, pink or blue 85c
Infants' Zipper Closing Bunting, several different styles $1.95
Infants' Silk Coat and Bonnet Set, coat fully lined $1.85
Infants' Sacque, Bonnet and Bootee Set, pink, blue or white $1.45
Infants' Wool Sweaters, Slipon or Coat style, pink, blue or white . 65c
3-Way High Chair with removable tray, adjustable footrest. Gumwood in maple finish. Play, high or nursery chair $7.95
Bathinette with rubber tub and drain, safety arm strap $3.65
Scale with reed basket and glass dial; weighs up to 30 lbs $3.50

Infants' Section—Basement, North, State

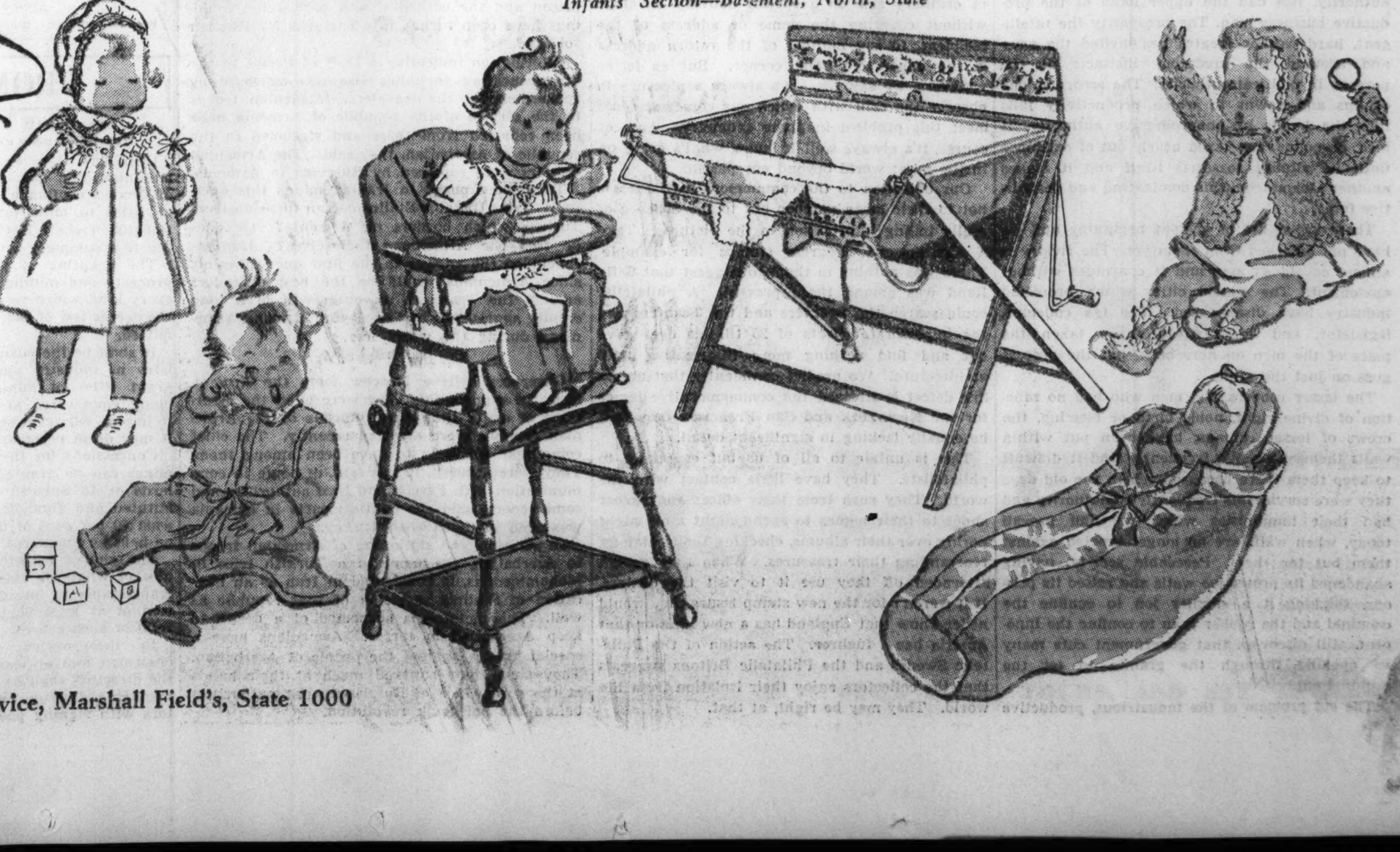

If you wish . . . Telephone or Mail Your Order to the Personal Shopping Service, Marshall Field's, State 1000

Chicago Sunday Tribune.
THE WORLD'S GREATEST NEWSPAPER

THE TRIBUNE COMPANY, PUBLISHER.

ENTERED AS SECOND CLASS MATTER AUG. 12, 1903, AT THE POSTOFFICE AT CHICAGO, ILL., UNDER ACT OF MARCH 3, 1879.

All unsolicited articles, manuscripts, letters and pictures sent to The Tribune are sent at the owner's risk, and The Tribune company expressly repudiates any liability or responsibility for their safe custody or return.

SUNDAY, JULY 31, 1938.

THE TRIBUNE OFFICES.
CHICAGO—TRIBUNE SQUARE.
TOKIO—IMPERIAL HOTEL.
LONDON—135 FLEET STREET.
PARIS—7 RUE SCRIBE.
BERLIN—HOTEL ESPLANADE.
MEXICO CITY—QUETZALCOATL PALACE.
PANAMA CITY—HOTEL CENTRAL.
RIGA—STETINES IELA 2.
MILWAUKEE—TITLE GUARANTY BUILDING.
NEW YORK—220 EAST 42D STREET.
DETROIT—5-265 GENERAL MOTORS BUILDING.
WASHINGTON—815 ALBEE BUILDING.
LOS ANGELES—SPRING AND FIRST STREET.
SPECIAL REPRESENTATION.
SAN FRANCISCO—820 KOHL BUILDING.

THE TRIBUNE'S PLATFORM FOR 1938

PLATFORM FOR AMERICA

1. *End the alliance of crime and politics.*
2. *Adopt an American Foreign Policy.*
3. *Give Aviation a square deal.*
4. *Free the railroads from red tape.*
5. *Cut taxes in half.*
6. *Collect the international debts.*

PLATFORM FOR MIDDLE WEST

1. *Give the Middle West Transportation Equality.*
2. *Erect Safe Highways.*
3. *Create a Middle West Association.*

MERCHANT WALLS AND PRINCELY ROBBERS.

In much older days people who wanted to be secure in their property and persons built themselves walled cities to keep out the robbers, criminals, and predatory persons. The numbers, importance, and vital energy of the elements of society which preferred to live by taking away what other people had worked to obtain were all too great to permit the thought that the spoilers themselves could be confined within walls, allowing the industrious, working, and resourceful people to move about freely and conduct their business peaceably.

An entire social and economic order was built upon the assumption that the predatory would always be at large in force and that their victims must beat the game, if they could, by fortifying their habitations and places of business and using their greater intelligence to get the better of the more numerous gangs that went about seeking prey and other people's property.

The most formidable of the predatory classes were noble gentlemen who had positions of authority and assumed to constitute government. They were earls and barons, princes and kings, whose occupation was war, extortion, robbery, and hunting over large areas of land withdrawn from productive use. For a price, usually paid in loans, grants, and taxes, they would give a semblance of protection to submissive people under their castle walls or within their jurisdiction, but the man of business, the trader and industrialist, found that he would have to pay with so large a proportion of his goods that he couldn't make the business go unless he defended himself. Sometimes, as in the Italian city states, the noble families were bankers and traders themselves and combined commerce, war, looting, and production upon an imperial scale.

The middle class industrialists and merchants made their most successful bid for security and independence by joining in the Hanseatic league and fortifying their business towns, such as Lübeck, Nurnberg, Ypres, Hamburg, and other cities on the Baltic and in the lowlands. A city itself is the cradle of modern freedom, a symbol of which is still preserved in the City of London, which a British king may enter at Temple Bar only by permission of the City itself, indicated by the cutting of a ribbon. The Hanseatic merchants and industrialists produced behind their fortified walls, and their goods in transit were guarded by their paid troops.

They maintained fleets, warred with sovereigns, developed banking houses, grew rich in goods, promoted inventions, developed technicians, and gradually were converting a comfortless world into one at least spotted with prosperity and raised to a higher standard of living. Their superior intelligence was reflected in their ability to advance themselves far beyond the power of the predatory prince to change his conditions of life.

Men such as the merchants who fortified themselves in the towns of the Hanseatic league have always found that government was their vigilant and unceasing enemy. Government always has got the better of them, in spite of their superior attainments. Trade rivalries have helped destroy the enterpriser, whose history has been that eventually the governing class, inert in everything except the destructive use of force and authority, has had the upper hand of the productive business man. The prosperity the intelligent, hard worker creates has invited the envy and aroused the predatory instincts of the persons in political authority. The record is one of ups and downs in which productivity falls into the hands of nonproductive authority, is bled, despoiled, and taxed nearly out of existence until its vitality reasserts itself and it makes another escape from this dominating and destructive force.

These cycles are of ancient beginning and we have not emerged from them yet. The rivalry is almost as old as man and it continues without abatement. The walled cities which protected industry have disappeared. The tax collector, legislator, and administrator have taken the place of the men on horseback, but the process goes on just the same.

The lesser robbers, the men who had no sanction of divine right, noble birth or blessing, the crews of lesser ruffians, have been put within walls themselves. We frequently find it difficult to keep them there because even in the old days they were serviceable frequently to authority and had their immunities which we find prevail today, when walls are no longer erected against them but for them. Peaceable society, having abandoned its protective walls and raised its prisons, thinking it a smaller job to confine the criminal and the robber than to confine the innocent, still discovers that government cuts many an opening through the granite to let the criminal out.

The old problem of the industrious, productive people remains. They can't keep the government from appropriating the larger share of their goods and they can't keep the lesser criminal gentry from depredations. They can't keep the robber in prison when they put him there and they can't keep the government expropriator from measuring their prosperity with an envious, appropriating eye and taking their goods away from them as fast as they can produce.

MR. ROOSEVELT OR MR. LEWIS?

The third term apparently is about to take the political front and center again. The only interest Mr. Roosevelt has shown in any Democrat mentioned as his possible successor has been adverse. The man put on that road has found it led to White House disfavor. Presidents of strong dominating impulses have nearly always picked or tried to pick their successors. They have used their influence and their control of the party to that end.

Jackson had to break through a line which had come down from Jefferson. In turn he selected Van Buren to succeed him. Theodore Roosevelt picked Taft, and regretted it. His regrets were vigorous enough to elect Wilson and the resulting feuds were sufficient to defeat Hughes. United States senate Republicans took over in 1920 to nominate Harding and pretty well washed themselves out as the result. Coolidge not only did not choose to run in 1928 but he did not care to have much responsibility for what was about to happen after him. A Yankee second sight has been attributed to him.

No one thinks Mr. Roosevelt intends to keep his hands off the next Democratic national convention. He has too much unfinished business. The changes he has made have not set themselves in anything like permanence. Some changes have not been approached. He has had two big defeats—in his Supreme court and governmental reorganization programs. He has tried to read the conservatives out of the party. They must reform or get out. There is no place for them in the communist-Democratic Front of Mr. Lewis and Mr. Browder. He hasn't had much luck against the blacklisted senators as yet. Gillette in Iowa and Van Nuys in Indiana have been renominated. Others are yet to come up.

Mr. Roosevelt is trying to make the next congress a well disciplined body which will follow his party line as consistently and unquestioningly as the Italian chamber of deputies follows the orders of Mussolini and the grand council of Fascism, or as the all union congress of soviet Russia obeys the word of Stalin and his politburo. He has no use for the yes-but men, though he suffered several blows in the Texas primaries.

John Lewis is helping operate the purge. The Nonpartisan league, the C. I. O. political organization, has blacklisted forty congressmen, most of them Democrats and members of the house of representatives. Some of the lights to be put out are the brightest in the party. They include John O'Connor of the rules committee and nine of his committee associates, Cox of Georgia, Howard Smith of Virginia, Robert Doughton of North Carolina, Henry Steagall of the banking and currency committee, Clarence Lea of the interstate commerce committee, Sam McReynolds of foreign affairs, Carl Vinson of naval affairs, and Hatton Sumners and Martin Dies of Texas. However, the latter two have won out—a double shock to the purgers.

If, as now seems unlikely, the house and senate purges succeed, there wouldn't be much left of the party leadership. John Lewis, Wyndham Mortimer, Mr. Browder, Tommy Corcoran, Harry Hopkins, and Harold Ickes could have it. But that does not settle who is to be the standard bearer again. If it shouldn't be Mr. Roosevelt it must needs be Mr. Lewis. Between the two the better guess might be Mr. Roosevelt.

NEW STAMPS.

The Society of Philatelic Americans meets here next month and many of our citizens are awaiting the gathering with an eagerness which they find difficult to restrain. It seems that the Philatelic Swedes have done what is called inaugurating a movement, and in consequence the Philatelic Americans are in a spot.

In similar circumstances last June, the Philatelic Britons saw their duty and did it. There was no hemming and no hawing. They agreed, flatly and without equivocation, with the Philatelic Swedes that governments should stop trying to meet their postal deficits at the expense of stamp collectors. Apparently unaware that they were punning, the Britons, in their resolutions, called for "collective action." They went on to say that "the issue of stamps which are not required for legitimate postal service, except in very special cases, is regarded as a menace by all serious philatelists."

[The inference that all philatelists are not serious is inviting, but to discuss it would lead us far afield.]

Should governments continue to commemorate with special issues of stamps such world-shaking events as Mother's day and the completion of a bridge in Paducah? As letter writers we say no. It's hard enough to get half a dozen stamps of ordinary size on a special delivery envelope without covering the name or address of the recipient, to say nothing of the return address in the upper left hand corner. But as letter receivers, we say yes. It's always a pleasure to observe the skill with which our correspondents meet this problem in plane geometry. And, of course, it's always well to know what's going on in the great world beyond our parish.

Our objection to the commemorative issues is not to their large number but to the absence of really telling information in the pictures. Take A Century of Progress stamps for example. There was nothing in them to suggest that Sally Rand was among those present. A philatelist could search the 1-centers and the 3-centers and the imperforate sheets of 25 till his eyes gave out and find nothing more informative than architecture. We predict confidently that unless this defect is stressed the commemorative issues for the New York and San Francisco fairs will be equally lacking in significant detail.

This is unfair to all of us but especially to philatelists. They have little contact with the world. They rush from their offices and barber shops to their homes to spend night after night poring over their albums, checking their catalogs, rearranging their treasures. When they get an afternoon off they use it to visit the dealers. If it weren't for the new stamp issues they would never know that England has a new king or that Austria has a fuehrer. The action of the Philatelic Swedes and the Philatelic Britons suggests that the collectors enjoy their isolation from the world. They may be right, at that.

Exodus from Russia

BY H. BASIL.
[Chicago Tribune Press Service.]
[See map elsewhere on this page.]

TEHERAN, Iran [Persia].—An extensive expulsion of Iranian subjects from Russian territory—an exodus which some observers estimate will total 100,000 persons—has created a major problem for the Iranian government. Already it is said the refugees number more than 10,000. Many of them are penniless and have families.

The exiles have been arriving for weeks by boat, on foot and by mule and camel caravan from Russian Turkestan and from Transcaucasia—that area between the Black and Caspian seas which includes the soviet republics of Georgia, Armenia, and Azerbaijan. Reports of their arrival reach this capital with depressing frequency.

For instance, a message from Julfa, northern Iran, said that 3,000 exiles arrived and were transferred to Tabriz by train. Another from Kuchan, northeast Iran, reported the arrival of a large number of Iranian exiles from Turkestan by mule caravan. The newcomers told of others on the road.

* * *

The Caspian port of Pahlevi announced that 610 reached there on two boats from soviet territory. Port officials said exiles were landing weekly, but that a government health official sent from Teheran has been able to see only part of them. They are quartered in caravansaries and public garages pending distribution to new homes. Another Pahlevi dispatch said a ship full of male refugees who had been employed in the soviet oil fields at Baku had arrived, and that they expected their wives and children on another boat.

Two more steamers reached Pahlevi. Another boat brought 985 men. A large number of Iranian Turkomans—desert wanderers who went to soviet territory to escape King Riza Khan's efforts to domesticate them—returned by caravan from Russian Turkestan. More reached Julfa from Transcaucasia.

What does it all mean? Why the sudden ousting of these people who formerly were welcomed laborers in soviet territory?

The travelers gave many versions, many tales. An Iranian correspondent interviewed members of a group from Transcaucasia. He was told that many of the men in that group were arrested by the GPU [Russian secret police] one midnight three weeks before their deportation.

* * *

The men said they were jailed as spies and were charged with working in the interest of Fascism. The Iranians declared they were tortured in an effort to elicit confessions. This failing, the exiles said, the GPU forced each one to sign a statement that he never had given the slightest thought to politics.

From prison they were rushed to a railway station and thence to Julfa. A week later their wives and children followed, being allowed only a few pounds of sugar, soap, and black bread for the journey.

Similar tales were printed as interviews with other exiles arriving in Pahlevi by boat from Baku. Under Iran's strict censorship such articles could have appeared only with police approval.

Other information which some observers consider as keys to the exodus was gleaned from various refugees. Here are some examples:

One informant claimed the prisons of Turkestan are full of suspects, that soviet governmental departments there are badly disorganized because they are in the hands of mere boys. He said the older and more experienced administrators had been spirited away or imprisoned.

* * *

Exiles from Transcaucasia maintained that 5,000 arrests were made in two weeks in Azerbaijan alone. It is the richest of the Caucasus republics. Many of those imprisoned, it was asserted, were Mohammedans and Turks suspected of being propaganda agents of Turkey and Iran. Incidentally, Moscow has found it difficult to make atheists of Mohammedans and to compel Mohammedan women to unveil.

Since in some cases citizens of Azerbaijan as well as aliens have been exiled, observers believe the soviet government is depopulating this republic expressly because it fears internal troubles there.

Arrivals in Pahlevi from Baku expressed the view that the aged patriarch of Ejmiagan, Armenia, who was said to have died of heart disease, actually was killed. Two bishops and a deacon met the same fate, they said. The cause of the churchman's treatment was described as follows:

Through the GPU the soviet government claimed from the patriarch the sum of $20,000 as tax on the holdings of the patriarchy. Since the patriarchy had been relieved of all its rent bearing landed properties, the patriarch begged for respite to beg aid from Armenian religious institutions of other countries.

* * *

This was refused, and the patriarch was told to deliver instead the cathedral's gold and silver vessels and crosses, the costly clerical vestments embellished with gold thread and valuable stones, and the patriarch's and bishop's rings. When the patriarch refused—so the story was told—a GPU officer demanded the key to the strong room in which the articles were stored behind the cathedral altar. Not getting the key, he ordered his men to break into the strong room, which they did.

The churchmen then were imprisoned, and in a few days their corpses were delivered for burial. All the clerics of the patriarchate and cathedral, it was said, are now in exile or in prison and the cathedral and patriarchal buildings have been turned into barracks for Russian soldiers.

Information indicating a shift of troops in the Transcaucasian republics also was disclosed by spokesmen for the travelers. Armenian troops in the service of the republic of Armenia have been removed from there and stationed in the republic of Azerbaijan, they said. The Armenian fighters were replaced by Russians in Armenia.

This tale aroused in Iranian minds this question: Does Dictator Stalin fear an invasion from Turkey, which borders on Armenia? Or does he fear the Armenians themselves? Iranians concluded the answer to the first query was no, since Armenians would be the best defenders against the Truks as an outgrowth of a long enmity aggravated by the slaying of many Armenians during the world war.

* * *

Observers believe Moscow fears the Armenians. To support this view were cited the assertions of exiles that many officials of the Armenian republic were arrested recently. The chief commissar was said to have been among them. They were accused, it was said, of being in communication with Fascist and Nazi authorities and some reports said one political party in Armenia was even in touch with Turkey.

In addition, the stationing of Armenian troops in Azerbaijan, the home of a Turkish tribe of Mohammedans, is considered in Iran as an indication of Stalin's suspicion of that republic as well. The dictator is suspected of a desire to keep Azerbaijan in terror. Armenians have a special grudge against the people of Azerbaijan. They claim they suffered much at their hands at the connivance of Russian czarist authorities before the bolshevik revolution.

How to Keep Well By Dr. Irving S. Cutter

To the limit of space questions pertaining to hygiene and prevention of disease will be answered in this column. Personal replies will be made to inquiries, under proper limitations when return stamped envelope is inclosed. Dr. Cutter will not make diagnoses or prescribe for individual diseases.

[Copyright: 1938: By The Chicago Tribune-N. Y. News Syndicate, Inc.]

HEEDLESS TODAY—NEEDFUL TOMORROW.

MOST of us bow to certain rules for the health of the body, but we may forget that the mind deserves equal attention—perhaps more. While it enjoys amazing powers of endurance, as yet we have neither found nor established a code of mental hygiene. To be sure, when we say that a proper amount of sleep in each twenty-four hours, balanced food, and scheduled play and recreation are required, we are protecting the nervous system. But when it comes to the mind we seem to expect that some magic panacea will permit us to defy nature's laws. A moment's consideration will convince us that we cannot escape the consequences of ignorance and folly.

Gullibility is a symptom quite as alarming in its way as a headache or a sore throat. I am appalled sometimes at the credulity of friends who not only listen to but are swayed by propaganda vaunting this or that nostrum—one for every complaint. In such a simple matter as the use of water, one may hear: "Drink none with meals"; "Take only cold water"; "Try water that is salty," "that is hot"; "Wallow in sea water," etc.

Not long ago I heard a long dissertation on guarding against night starvation. The lecturer laid down the dictum that the alarm clock should be set for midnight and again for 4 a. m., whereupon, at each rousing, a light lunch set at the bedside should be consumed. There is no end to the absurdities about well-being that reach the public, and each finds a believing audience—large or small.

After all, does not the acceptance of such nonsense indicate that we need to develop more judgment, more wisdom concerning ourselves? One's constitution is one's most precious possession. Why subject it to experiment until reason and investigation indorse the procedure as rational? As it is, many of us are suffering from mental indigestion. Furthermore, plausible suggestion has led to the adoption of dangerous health customs or fads. Would that we might acquire sufficient discernment to recognize "crackpot" schemes as such and avoid them!

There are no miracle workers in the field of medicine—not even among psychiatrists—regardless of the barrage of claims. The cure of any ill is based on sound principles of healing, and no necromancy can set at naught the rules of cause and effect. In the sixteenth century, when war wounds were common, superstition was at its height and many supposedly learned men believed implicitly that recovery was associated with "sympathy." Even so practical a writer as Robert Fludd relates with great éclat "from an unexceptionable authority" that a certain nobleman who had lost his nose had the organ restored from the arm of a slave. Later, when the slave fell sick and died, gangrene appeared in said nose and that part which belonged to the dead man's arm withered and dropped off.

As a people we probably shall survive social schemes and economic cures, despite their fantastic import. One well may fear, however, the influence upon the mental processes of existing for long in a dream state. The only régime under which we can progress must be based on orderly and methodical change. This law of life governs every body process, including the development of intelligence. We cannot expect to retard the increase in nervous ailments and mental troubles unless we are willing to meet all problems with simplicity, sincerity, and honesty. We cannot shut our eyes against the rude awakening that is bound to come if we close our minds against reality.

Frankly I am apprehensive of the effect upon sanity of day by day living with no thought for the morrow. We are not lilies of the field but sensible human beings endowed with rights and responsibilities. Experience has taught us the value of observing good health practices, and science is throwing about us an increasing number of safeguards. To encourage bizarre thinking is an ideal way to crowd our hospitals for the mentally disturbed. By crushing initiative we are making mock of frugality.

ADVENTURE AT 69.

Mrs. B. K. writes:

I am 69 years old and have always been well. Members of my card club insisted that I learn to smoke. I tried it and now I just love it. Do you think about eight cigarets a day will harm me?

REPLY.

Not at all. Have your fling, and more power to you!

GALL BLADDER TROUBLE A POSSIBILITY.

V. Z. writes:

Is it possible for a girl of 23 to have gall bladder trouble?

REPLY.

Possible, but not probable.

COMPARED WITH US, THE GOLDFISH LEADS A SECLUDED LIFE

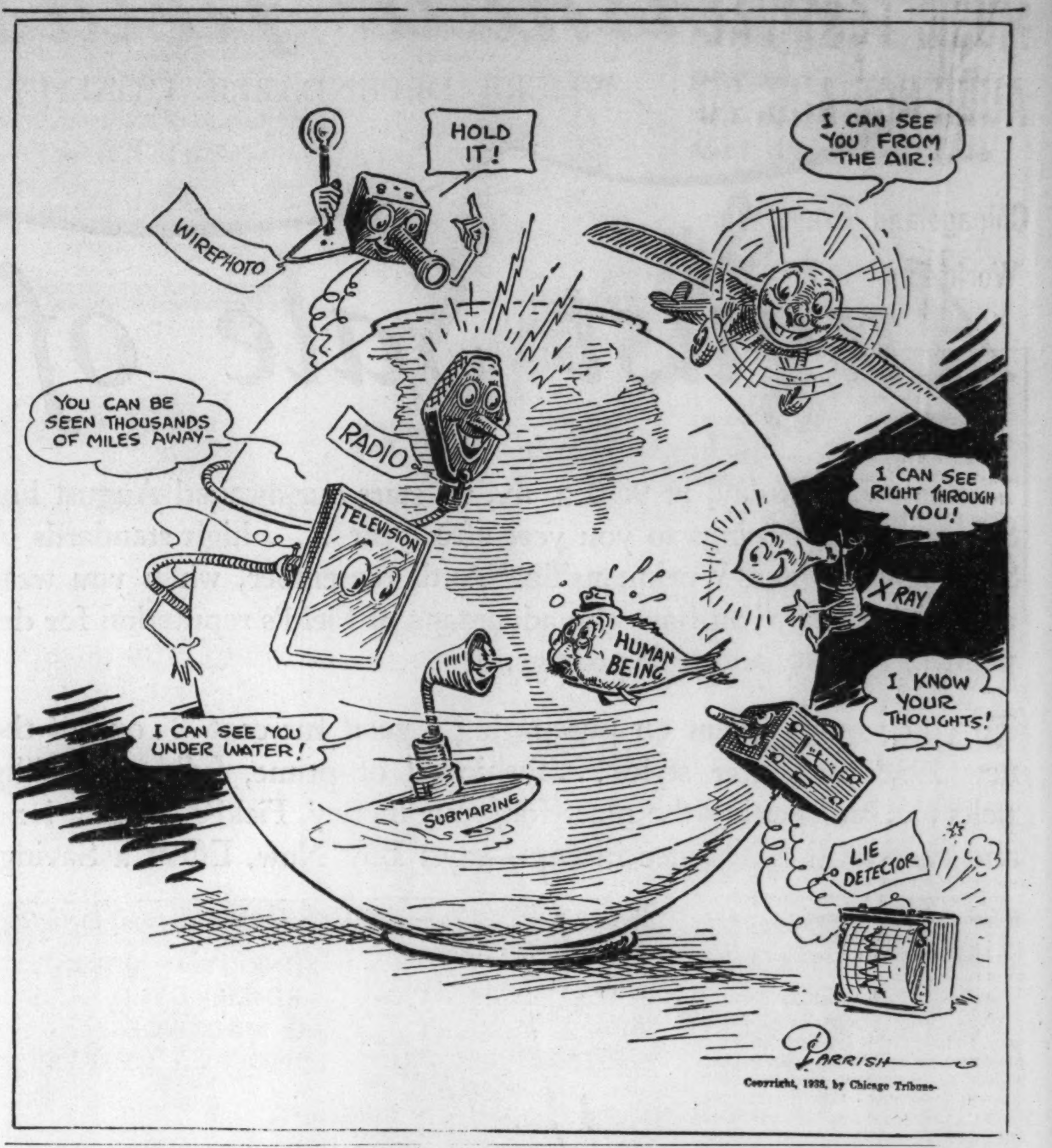

Copyright, 1938, by Chicago Tribune.

FRIEND OF THE PEOPLE

The volume of Legal Friend mail necessitates printed statements on common questions. No copies or records of the letters or answers are kept. Hence follow-up letters should be complete in themselves. If questions are based on some previously printed problem a clipping of the article should accompany. Most of the replies are mailed. Letters bearing no name and address are disregarded. A self-addressed envelope will expedite handling.

PROPERTY SALE.

Hammond, Ind., July 22.—[Legal Friend of the People.]—In 1929 my husband deeded our property to me. It had been in joint tenancy. He deeded it on his own accord through his lawyer, without a witness.

1. In March, 1933, I was granted a divorce and our three children were put in his charge for support and education, as he could give them more than I could. I am trying to sell this property, as it is in a small town in Illinois and the rent does not keep it up. The children are 18, 17, and 15½ years of age.

2. Will these children have to sign while making the sale?

3. I have never had the abstract brought down to date.

4. My ex-husband said I could also have the property in the divorce. The deed has his name and [5] et al. It is recorded.

6. Is this deed enough to sell this place legally without any other signatures?

7. I have remarried since and have two children by this marriage. I understand the law in 1929 was that you could deed property directly to your wife [8] without a witness. The divorce was granted in a different county than where the property is located.

9. Will I have to record this divorce there, as it is recorded where it was granted? B. M.

1. This would bar his dower interest.
2. No.
3. It seems probable that your purchaser will ask for an abstract brought down to date of the sale.
4. It is not clear whether you mean that there was separate wording in the decree.
5. "Et al" is an abbreviation for Latin words meaning "and others." In general, the parties who are named as grantees in the old deed should have appeared as grantors in the new deed to you.
6. Your facts are not clear enough for us to advise to advantage.
7. Obviously, you would need the signature of your present husband in order to bar dower.
8. Illinois law did not require witnesses. We advise you to have a personal interview with an attorney.
9. See above answers.

TRIBUNE LAW DEPARTMENT.

ADMINISTRATOR'S FEE.

Chicago, July 23.—[Legal Friend of the People.]—Please advise what the approximate lawyer's fee should be for settling an estate, the entire value of which is $7,900—$3,000 cash and $4,000 in real estate. There are five heirs who share different amounts. What are the court costs? L. E. G.

An Illinois statute fixes the administrator's fee at not over 6 per cent of the personal property. In our opinion, the lawyer's fee should come out of this. Within this limit the actual allowance would depend upon the standing of the attorney, the amount of services required, and on other facts that are not before us.

TRIBUNE LAW DEPARTMENT.

VOICE OF THE PEOPLE

Writers should confine themselves to 200 or 300 words. Give full names and addresses. No manuscripts can be returned. Address Voice of the People, The Tribune.

NOISE.

Chicago, July 28.—My notion [in verse] of the noise nuisance in Chicago:

Noise—noise—noise!
Destroyer of poise.

Bang—bang—bang!
Say it with a clang.

Drum—drum—drum!
And noisy wheels hum.

Grind—grind—grind!
Gee, we'll lose our mind.

Pound—pound—pound!
O, my, what a sound.

Crush—crush—crush!
I wish they would hush.

Crunch—crunch—crunch!
Wish they'd take a bunch.

Whack—whack—whack!
Listen to it crack.

Whoop—whoop—whoop!
It sounds like a troop.

Dash—dash—dash!
Get there in a flash.

Crash—crash—crash!
Anything to bash.

Smash—smash—smash!
All up in a mash.

Slam—slam—slam!
I'd like to say dam.

Ram—ram—ram!
In a trafic jam.

Honk—honk—honk!
And again a honk.

Toot—toot—toot!
How I'd like to shoot.

Hoot—hoot—hoot!
What a big galoot.

Yell—yell—yell!
Where's a padded cell?

Shout—shout—shout!
Gee, I'd like to clout.

Scream—scream—scream!
This must be a dream.

Shriek—shriek—shriek!
Yelling like a shiek.

Din—din—din!
Some one's full of gin.

MRS. L. [D.] K.-[P.].

MID-CONTINENT.

Omaha, Neb., July 26.—I have read with much interest your editorial in THE TRIBUNE of July 17, "The Forgotten Section." Following your editorial suggestion about three years ago, Mr. Newton and I have been working hard to broaden the program of the Mississippi Valley association and have succeeded to a point where we now believe it really is a mid-continent association, actively engaged in many matters which are of the utmost importance to the middle west and the south other than waterway development. LACHLAN MACLEAY,
Executive Vice President Mississippi Valley Association.

WHERE ONLY MAN IS VILE.

Chicago, July 24.—I walk down Dearborn street each morning to my work. My eyes are day by day affronted with every conceivable evidence of the vileness of the human being, concluding that the birds and beasts are sweet and decent—only man is low.

Then I come to a sculptor's garden alongside the site of the old Congregational church, bare now and a sad reminder of the fate of this lovely old church with its sacrosanct bit of greensward, which I used to love. And I stand at the high iron fence and gaze in at the joyously blooming garden which the sculptor has created here around his works of imagination—curving lines of rosy gladioli, with here and there a flaming one or a golden pink Picardy type, with the stone walk sweeping in to his fountain and pool.

The garden is a prayer that has brought tears to my eyes. If I had a couple of million dollars I should certainly use it to multiply this calm beauty throughout the ugly slum sections of Chicago. HEARTSICK.

RECALLS A WRETCHED ERA.

Pittsburgh, Pa., July 27.—A peculiar phenomenon of recent years is the attitude of J. B. Eastman toward the railroads. Mr. Eastman is a man of the highest integrity; probably knows more theoretically about railroads than any other man in the country, and yet favors government ownership. If Mr. Eastman were a demagog or a racketeer it would be easy to see a motive. Where he can find a benefit for the government, the employé, or the taxpayer is something I can't grasp.

His declaration several years ago that he favored government ownership gave encouragement to demagogs, reformers for revenue, sinecure seekers, and racketeers, so the railroads have been brought to bankruptcy.

Mr. Eastman knows all about the political operation of the railroads under the transportation act of 1920 and he knows as well as anybody that there would be no improvement over that wretched era. It cost the taxpayers $1,600,000,000 for twenty-seven months of political interference.

The objectives of the railroad labor lobby are transparent. It is difficult to understand, however, why the members of their unions cannot see how they are being worked. Their leaders could have been instrumental in bringing back to work more than 700,000 of their unemployed and would have started business all over the country if they had given support to the Pettengill bill. Good players sometimes muff the ball.

HENRY F. GILG.

FROM ACROSS THE SEA

BY DAVID DARRAH.
[Chicago Tribune Press Service.]

LONDON.—Gen. Francisco Franco's administration has issued a number of decrees dealing with the granting of titles to mine properties in Nationalist [rebel] Spain. The following is a summary of the decrees:

The granting of titles to mining property and mining transactions of every kind which were suspended by the decree law of Oct. 9, 1937, are permitted.

It shall be the business of the ministry of industry and commerce to grant titles of mining concessions, being empowered at the same time to impose whatever special conditions it may deem necessary.

Concessions for the exploitation of mines can be granted only to Spaniards or to Spanish companies constituted and domiciled in Spain. At least 60 per cent of the capital must be held by Spaniards.

The shares in all mining companies of whatever class shall be nontransferable to foreigners to the extent of at least 60 per cent of the total of such shares.

In incorporated companies the chairman and at least two-thirds of the directors shall be Spaniards. The managing directors, managers, directors with signing powers, as well as the managing engineers of such companies, shall be Spaniards.

All installation material used in the exploitation or working of the mines shall be of Spanish origin or production, unless it can be shown impossible to obtain it in Spain.

The sale, mortgage, cession, leasing, or exchange of mining property, without express authorization of the ministry of industry and commerce, is forbidden, as is also the alienation to foreigners of the material or buildings of the same.

A similar prohibition is decreed against any sale, cession, or transaction in any class of shares or titles representing mining property, whether carried out by Spaniards or foreigners.

When it is in the interests of the state the ministry of industry and commerce shall be empowered to compel those owning mining concessions to investigate or exploit their mines.

In case of noncompliance the minister shall have power to exact a fine of not exceeding 50,000 pesetas, or not exceeding 100,000 for a subsequent offense, and shall be empowered to declare the concessions null and void.

The sums mentioned above are roughly equivalent to $3,250 and $6,500 at the current exchange rates.

IRAN FACES REFUGEE PROBLEM

Thousands of Iranians, expelled by soviet Russia, have returned to their homeland. (See H. Basil's dispatch on this page.)

8,000 TO THRILL MUSIC FESTIVAL AUDIENCE AUG. 20

Chicagoland Event Wins World Fame in 8 Years.

Festival Tickets!

Reserved seats for the Chicagoland Music Festival are now on sale at 50 cents and $1 each. They may be obtained by mail [make check or money order payable to Chicago Tribune Charities, Inc.] or by calling at the Chicago Tribune public service bureaus at 1 South Dearborn street and in Tribune Tower lobby.

BY CHARLES LEAVELLE.

Nine years ago this month THE TRIBUNE was completing arrangements for the first Chicagoland Music festival.

Soldiers' field had been engaged. Never had a mass music event of this magnitude been attempted in the central west. Bands, singers, choruses, and choirs throughout the area that constitutes Chicagoland were rehersing and engaging in elimination contests.

On the morning of the first festival Soldiers' field stood vast and empty. From the green expanse of the arena lofty tiers of seats stretched up and back to infinity.

Crowd Awaited with Anxiety.

Were there 100,000 persons who would fill these seats to hear bands play and singers sing? Were there 50,000? A crowd smaller than that would appear lost in the big stadium.

There was no way of estimating the probable attendance. There had been no advance ticket sale. Noon came and passed. There was little sign of activity. Then came midafternoon.

Lines formed at the ticket windows. As the sun sank lower the lines lengthened; they doubled upon themselves and redoubled.

At 6 p. m. throngs were streaming in from the north, from the west, from the south. It appeared that the entire city was moving upon Soldiers' field.

Eagerness Akin to Panic.

As the starting time drew near, something like panic seized the thousands who were waiting to buy tickets. There was a surge forward. Attendants held the crowd back.

Then from within the arena came a blare of music. The multitude swept down on the entrances. The attendants were propelled along ahead of it. Gates crashed down. Ticket booths were upset. All efforts to sell tickets were abandoned. The crowd was told to help itself.

The sea of people poured in and surged up the tiers of seats. One hundred-fifty thousand filled every available seating space and overflowed upon the field. The Chicagoland Music Festival was established.

Never probably did any like event take such a sudden hold upon the imaginations of a people. Never probably had the universal appeal of music been so amazingly demonstrated as in that rush for seats in 1930.

World's Greatest Mass Music.

Since that night seven other great music festivals have been held in Soldiers' field under the sponsorship of THE TRIBUNE and coöperating American newspapers and musical groups. And the Chicagoland Music Festival has become the greatest annual mass music event in the world.

Those are the words of Etude magazine, one of the nation's oldest, best known, and most conservative music publications.

And this year's spectacle, with Alec Templeton—Great Britain's famous blind pianist—as the star, will be the most brilliant of all. It will be presented Saturday night, Aug. 20.

For months work on the three hour program has been underway. It will be completed this week and all events will be announced in the order that they will occur on Soldiers' field.

Many of these have been worked out and now are in rehersal. Probably the most appealing single attraction will be the pageant of American music—from civil war days to the gay nineties.

Spell to Push Back 75 Years.

There on the field will be recreated events that inspired songs, and songs that inspired events. And while the pageant unfolds, great musical organizations will provide the background of melody that will take the audience seventy-five years into history.

One event that veteran festival fans will welcome is the singing of the massed festival chorus of 2,500 voices. Under the direction of Noble Cain, they always sing the Hallelujah chorus from Händel's "Messiah." It has been done at every festival and is one of the sublime moments.

The 1938 festival will be the largest and most magnificent of the notable presentations that have thrilled Chicagoland for eight years.

Cash FOR OLD GOLD and DIAMONDS

We Always Pay High Prices for JEWELRY GOLD TEETH—WATCHES PAWN TICKETS—SILVER

THIS INSTITUTION IS OPERATED BY PUBLIC-SPIRITED CITIZENS TO HELP YOU OBTAIN CASH

ALSO LOANS ON DIAMONDS, FURS, JEWELRY, CAMERAS, etc.

Member Chicago Assn. of Commerce

CHICAGO GOLD SMELTING CO.

Chicago's Greatest Diamond Brokers

37 South Wabash Ave.

Corner Monroe St., 3rd Floor

ESTABLISHED 1900

New Styles Ready for Buyers

[TRIBUNE Photos.]

Left—Evon Smith in "Discovery" print house dress to be shown at national wash apparel show opening today at Palmer house. Pictures tell story of landing of Columbus. Right—Sue Willman modeling rust satin evening dress, one of new fashions which will be displayed to buyers at Merchandise Mart beginning tomorrow.

Dresses of every description, from photomontage prints to elastic satins, will be on display in Chicago this week before 5,000 buyers of women's apparel.

The photomontage prints, depicting a conglomeration of New York scenes, will be on display at the national wash apparel show opening today at the Palmer house. Printed fabrics and Scotch plaids will predominate.

The elastic satins, featuring a satin formal with waist and hips sheathed in lastex, will be shown in the women's, children's and infants' wear market opening tomorrow at the Merchandise mart. A china, pottery and glass market will open at the same time.

The wash apparel showing opens at noon today with a clinic luncheon sponsored by the Chicago Wash Dress and Apparel association. A fashion show will be held Wednesday night.

At the Merchandise mart show, breakfast style clinics will be held Tuesday, Wednesday and Thursday. Miss Katherine Ratto will discuss fashion trends and merchandising.

HOMER CUMMINGS TO ADDRESS BAR DINNER TUESDAY

Attorney General Homer S. Cummings, who arrived in Chicago Friday with Mrs. Cummings, said yesterday that while here he will look into a few matters for the department of justice. He declined to state their nature. On Tuesday night he will address a dinner meeting of the Chicago Bar association. The next day he and Mrs. Cummings will go to Wisconsin for a vacation of two or three weeks. He said he wanted a real vacation—where nobody could find him—and didn't reveal his destination.

COLLAPSES ON STREET; DIES.

Owen W. Blanchord, 50 years old, 3424 Maple avenue, Berwyn, a real estate salesman, died yesterday in the Little Company of Mary hospital shortly after he collapsed at 123d street and Harlem avenue.

Chas. A. Stevens & Co.

Chicago's Largest Store for Women — Open 9:45 to 5:45

Downstairs at Stevens

Annual August Fur Sale!

Featuring remarkably beautiful Fur Coats at only $49

- Sealine (coney)
- Beaverette (coney)
- Kidskin
- Lapin
- Caracul Paw
- Processed American Broadtail

One of the most important styles—Tuxedo in Sealine (coney) $49.

Live in luxury for very little. See how devastating you can look in these hand-picked fashions of lustrous beauty and long-wearing quality. We've spent busy weeks selecting the finest quality furs at this price, sturdy, durable linings and smart, serviceable styles to bring you these exceptional values. Shop early Monday and see what a wise buy they are! Other groups $39, $59, $79, and $98.

Ask about our Time Payment Plans, which make it easy to take advantage of August savings at Stevens.

Furs.. Downstairs, State

RAVINIA THRONG CHEERS HEIFETZ IN BRAHMS WORK

Ormandy and Orchestra Share in Honors.

BY CECIL SMITH.

By far the largest crowd of the summer jammed Ravinia Park last evening to hear the Brahms violin concerto played by Jascha Heifetz, with the expert collaboration of Eugene Ormandy and the Chicago Symphony orchestra. Every seat in the pavilion had been reserved many days ago, and the audience formed a deep throng along all the fringes and spread far out onto the grass beyond.

Mr. Heifetz was never a greater artist than last night. That his playing would be impeccable in technique and irreproachable in taste was fully expected, for he is always as nearly without blemish as any violinist before the public.

Exceeds Mere Surface Perfection.

His understanding of the Brahms concerto, which he probably has played as often as any major work in his repertoire, goes far beyond mere surface perfection. The quiet passages he makes serene without letting them become static, and he invests them with a tone neither too sensuous to be disturbing in so austere a piece of music nor too dull to give character to the melodic line. The brilliant portions he propels with forceful accent, without allowing the beauty of his tone to suffer.

Mr. Ormandy accompanied the soloist as one inspired. The two musicians seemed in complete accord at all times, and the whole performance became one of the notable and unforgettable incidents in our recent musical experience.

As was completely just, the eminent violinist and the dynamic young conductor shared in tumultuous applause as the reward of their splendid ensemble, and in turn gave recognition to the superlative work of the orchestra.

Symphony Is Triumph.

Tschaikowsky's symphony, "Pathetique," played before the intermission, presented Mr. Ormandy's gifts in a spectacular light. From the first measure to the last he developed the emotional continuity with unerring power and with sure communication to the players in the orchestra. It is hard to call to mind any musical performance in Chicago in several years more highly charged or more perfectly fulfilling the conductor's intentions.

This well known symphony, with its alternating passages of neurotic pathos and soaring lyricism, is no suitable object for a chaste classical approach. Let the pianissimos be ever so soft, the climaxes ever so skillfully timed and graduated, nad the fortissimos ever so triumphant, and the music still has the power to excite an audience.

Mr. Ormandy never for a moment relaxed the intensity of his concentration upon the job at hand, and the result was a spell binding emotional orgy. The orchestra was at the summit of its form, seeming itself to glory in the splendor of its tone and the precision of its execution.

Liszt's "Les Preludes" brought the program to a conclusion after the concerto. Mr. Heifetz appears with Mr. Ormandy and the orchestra again this afternoon, playing Mozart's fourth concerto in D major.

Eyesight of Thieves Not So Good, but It Will Get Better

Some thieves who apparently have weak eyes stole a package yesterday from a truck parked in front of 215 East Illinois street. The package contained eye medicine.

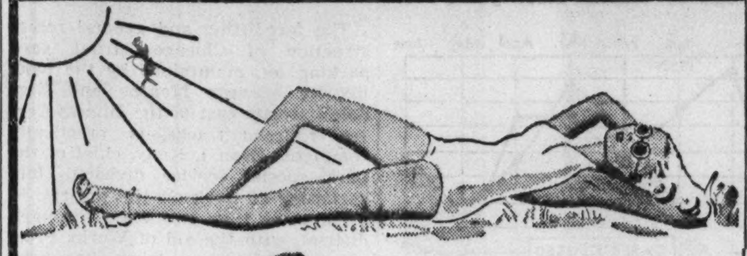

Your Eyes Need a Vacation, Too

Give them rest from the glare of the summer sun. These skilfully-made sun glasses are fitted with ground and polished lenses of perfect optical glass in 8 colors: Smoke, Amber, Fieuzal, Glare-Ban, Crookes, Ski-Blu, Old Rose, and Sport-Green.

Optically Perfect Sun Glasses

$1.75 Value Slip-ons — Folding style—fit quickly and easily over your own glasses. Convenient and practical. Pink or white rims. $1.19

$2.50 Sun Glasses — Modern contour shapes—quality flesh-tint frames, comfortable shell bows. Sizes for children, too! $1.69

$3.50 Value Goggle — Wide lenses give maximum protection—ideal for driving and sports. Flesh-tint or shell-type frames. $2.39

Attractive Case Included with Any of These Sun Glasses

THE FAIR

STATE AND ADAMS STREETS — OAK PARK LAKE at MARION — MILWAUKEE AT WOOD

OPTICAL DEPT. Seventh Floor—Three Stores

MAIL AND PHONE ORDERS FILLED

A Rare Value

Genuine

Persian Lamb

at only **$225** (in sizes 14 to 42)

Lustrous, tightly curled, supple, gloriously smart.

Hundreds of other fur coats in the new 1938 styles to choose from, priced from $75 to $595

A SMALL DEPOSIT WILL HOLD YOUR FUR UNTIL WANTED IN THE FALL

THOMAS E. McELROY CO.

STEVENS BLDG 10th FLOOR

17 North State Street

RUSNAK BROS.

Invite careful comparison of the values, style and comfort in these fine

Lounge Chairs

In brocatelles, Saise velvets, chenille tapestries, damasks, $39.75

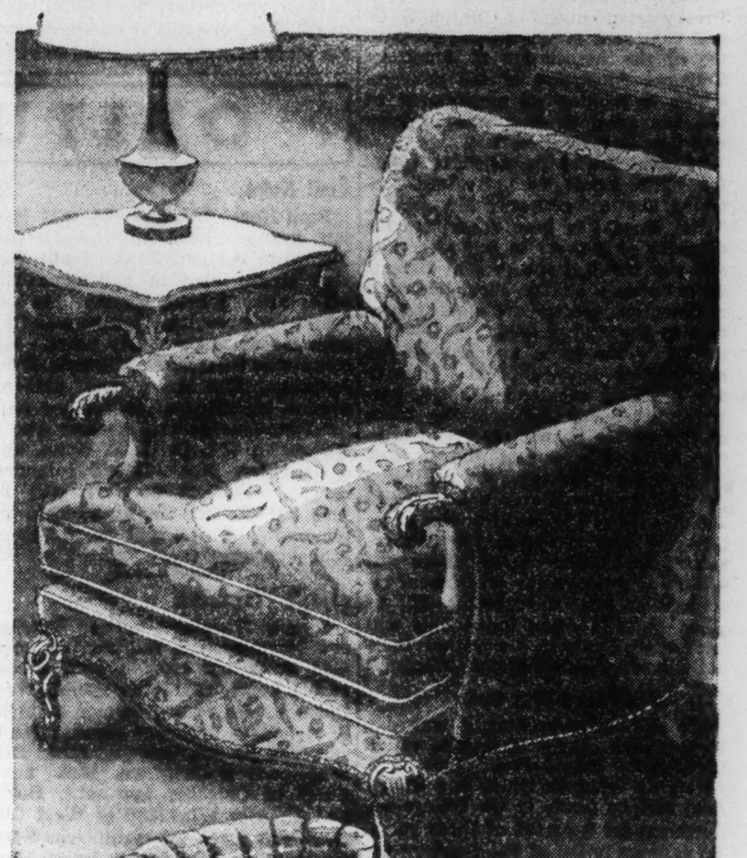

All styles and all types of chairs are included in this remarkable offering

Deep, luxurious chairs, every one of them! The styles illustrated, top to bottom are:

LOUIS XV LOUNGE CHAIR with loose down and feather pillow, in newest brocatelles, gracefully carved frame.

SWEDISH MODERN lounge chair, bleached solid mahogany, in chenille tapestries.

BARREL CHAIR, large size, in many smart brocatelles.

WING CHAIR, with Georgian frame, smart Saise velvets.

ENGLISH LOUNGE CHAIR, down and feather pillow back.

All are priced low at $39.75.

CONVENIENT terms arranged. small carrying charge, none if paid in 90 days.

RUSNAK BROTHERS . . 4 STORES

Established 1892

North — 2424 Devon Ave., Near Western Ave.

South — 839 West 79th St., Near Halsted St.

Northwest — 1393 Milwaukee Ave., Cor. Wolcott Ave.

West — 501 N. Cicero Ave., Near Lake St.

OPEN TUES., THURS. AND SAT. EVENINGS

TAX LAWS SLICE GIFTS TO SMALL COLLEGES IN HALF

Fear Endowment Resources Will Dry Up.

BY PHILIP KINSLEY.

Privately controled educational and charitable institutions in the United States are the innocent victims of the present tax laws.

Private gifts to independent colleges and universities during the last ten years have shrunk from $70,119,672 to $33,538,827, according to the federal office of education of the department of the interior.

The Golden Rule Foundation of New York reports from its own survey a shrinkage of $39,396,703 in gifts and bequests to forty-six educational institutions, including the foremost in this country, during the last six years. Nine women's colleges included in this list, however, show an increase during this period of $379,673.

Finds Decreased Interest.

What this means is pointed out by William P. Jacobs, president of the Presbyterian college of Clinton, S. C., and chairman of the special committee of the Association of American Colleges, consisting of 528 colleges, which is seeking an amendment of the tax laws so that more money will flow in their direction.

"I have found in soliciting funds for endowments for privately controled institutions," says Mr. Jacobs, "that there has been a tremendous decrease of interest in this direction, and the trend at the present time is unfortunately in the direction of a regimented, centralized state education in the higher field.

"While the great majority of the outstanding leaders of the country are products of small schools, particularly church colleges, the truth of the matter is that the trend is in the other direction at the present time. Unless the privately controled institutions, the church colleges, and orphanages of the country, can bring the public to recognize the dangers of this trend, undoubtedly there will come a time when the endowment resources of these institutions will be dried up, and when individuals will have a tendency to discontinue their activities in the field of philanthropy."

Seeks a Way Out.

Mr. Jacobs is seeking a way out for his own college by a plan called the Forum Foundation. This is a revocable trust in which the individual assigns funds to the college endowment for a period of three years. By interpretation of the treasury department, the income from such definite assignments is not subject to taxation.

"Something unusual is going to have to happen," says Mr. Jacobs, "to relieve this situation, or it is inevitable in time that many of the smaller, privately controled colleges will have to go out of business."

The situation facing private philanthropy is described by President Charles E. Diehl of Southwestern college, Memphis, Tenn., member of the college association special committee, as follows:

"Today circumstances are prevalent which seem to handicap the flow of privately directed philanthropies toward colleges, universities, orphanages and hospitals; institutions dedicated to the service of the state, and which are largely dependent upon endowments for their income. This decrease has resulted from the failure of existing endowments to produce the accustomed revenues and even more from a drying up of the sources of endowment."

New Threat Appears.

The threat comes from another direction, if the report is true that the treasury department is seeking new ways of taxing the middle bracket taxpayers and extending the payments to the lower brackets. It appears from the figures of Robert R. Doane in "The Measurement of American Wealth" that in 1929 living donors paid to organized philanthropic agencies $2,029,560,000. Of this sum persons with incomes over $25,000 paid 13½ per cent; those with incomes from $3,000 to $25,000 gave 18½ per cent, and those with incomes of $3,000 and less gave 68 per cent.

If more money is taken away from these lower bracket taxpayers their contributions to colleges, in the way of tuition, for instance, may be lessened. In any event, a more intensive campaign for support of colleges among all classes of taxpayers is indicated.

As a nation, reports Arnaud C. Marts, head of an organization which has raised $200,000,000 for colleges, churches and other institutions and president of Bucknell college, we spend 85 per cent of our annual income, save 12 per cent and give to philanthropic undertakings 3 per cent or less.

J. R. EBERSOLE, BANKERS' LIFE OFFICIAL, DIES

Monmouth, Ill., July 30.—[Special.]—Dr. J. R. Ebersole, 78 years old, first vice president and medical director of the Illinois Bankers' Life Assurance company, died at his home here last night after a prolonged illness. He had been medical director of the company for forty-one years and a vice president for thirty-five years.

Dr. Ebersole was born on a farm near Elizabethtown, Pa., and was brought here by his parents at the age of 6. He was graduated in 1888 from the Hahnemann Medical college at Chicago, and came to Monmouth. He is survived by his widow, Mrs. Addie Over Ebersole, and three children—Dr. H. Glenn Ebersole, assistant medical director of the Illinois Bankers' Life; Mrs. Ruth Zimmer, of Colorado Springs, Colo., and Robert J. Ebersole, in the engraving business in Chicago. Funeral services will be held at the Methodist Episcopal church in Monmouth at 10:30 a. m. Monday.

FORMER IOWA WOMAN DIES.

Keokuk, Ia., July 30.—[Special.]—Mrs. Floyd Kreiter, a resident of this city for several years, died at her home in Jacksonville, Ill. One son survives her.

Chicago Relief Cases Increase

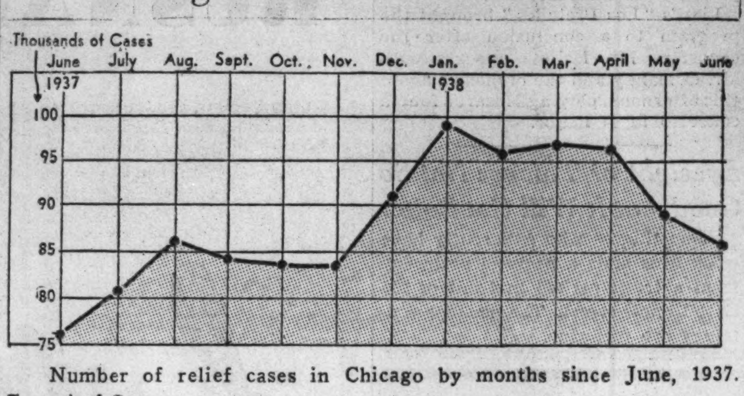

Number of relief cases in Chicago by months since June, 1937.

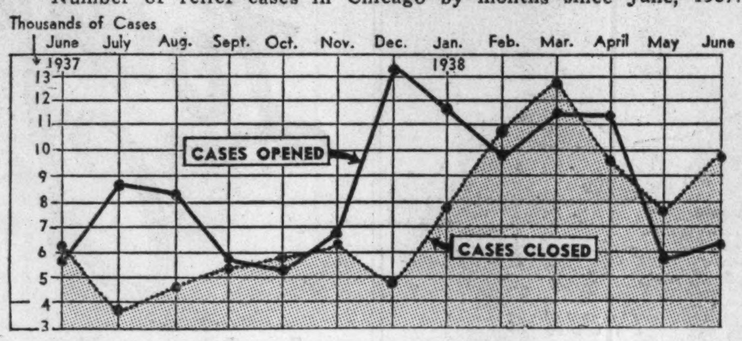

Number of relief cases dropped and added by months in the 13 month period in Chicago.

There were 9,960 more cases on relief in Chicago in June than in June of last year. A report issued yesterday by Leo M. Lyons, Chicago relief administrator, shows there were 85,467 cases on relief in June this year. There were 425 more new cases admitted to relief last month than twelve months ago when 5,771 were added. This increase is in spite of the usual summer season decline in the relief load. The records also show more cases are being taken off relief this year than last year. Mr. Lyons attributes this increase to WPA activity.

OBITUARIES

Emil Kohn.

Emil Kohn, 73 years old, 6711 Paxton avenue, head of the Halsted Furniture company, 1936 South Halsted street, died in his home last night after a brief illness. He had been in the furniture business in Chicago for more than fifty years. Mr. Kohn was treasurer of Temple B'nai Jehoshua, 20th street and Ashland avenue, an office which he had held for forty-four years. He was also a Mason. A son, Dr. I. E. Kohn, and a daughter, Mrs. Milfred Inlander, survive. Funeral services will be held at the temple at 1:30 p. m. tomorrow. Burial will be in Mount Jehoshua cemetery.

Joseph Wheeland.

Joseph Wheeland, retired Chicago and Northwestern railroad engineer, died yesterday after a long illness in his home, 233 Joliet street, West Chicago. He was a former resident of Belvidere in Boone county. He is survived by his widow, Mrs. Ella Wheeland; a daughter, Mrs. Leon Short of Chicago; two sons, Harry and Maurice Wheeland of West Chicago, and seven grandchildren. Services will be held in his home Monday. Burial will be in Belvidere.

Mrs. Marion Sheriff.

Mrs. Marion Sheriff, 45 years old, died of heart disease yesterday in her home at 4122 George street after a brief illness. Surviving are her husband, Frank W. Sheriff, secretary of the Christian Business Men's committee, and two sons, Francis A. and Robert K. Sheriff. Funeral services will be held at 3 p. m. Tuesday in the chapel at 5501 North Ashland avenue. Burial will be in Rosehill cemetery.

Mrs. Ida Kubby Cogan.

Council Bluffs, Ia., July 30.—(AP)—Mrs. Ida Kubby Cogan, former Chicago Woman's Christian Temperance union worker, died here last night. She once was a welfare worker in the Los Angeles, Cal., department of social service.

T. Frank Joyce.

Boston, Mass., July 30.—[Special.]—T. Frank Joyce, 48 years old, former newspaper man, wartime aviator, and advertising and railroad executive, died today at his home in Cambridge after a short illness.

Mrs. Idea L. Hammond.

Funeral services for Mrs. Idea L. Hammond, 418 Hamilton street, Evanston, who died in the Evanston hospital Friday, will be held at 2 p. m. tomorrow in St. Luke's church, Evanston. Burial will be in Graceland cemetery. Mrs. Hammond was the mother of Laurens Hammond, inventor of the Hammond electric organ. She is survived by her son and two daughters, Eunice Tietjens, the poet, and Miss Louise Hammond, an Episcopal missionary to China, now at home. Her husband, William A. Hammond, died in 1897.

Rev. Stanley Martell.

The Rev. Stanley Martell, for 27 years pastor of Holy Cross church, Wrightwood and Lamon streets, died yesterday in Baltimore, Md., it was learned here. The Rev. Mr. Martell left Chicago nine years ago for a pastorate in Baltimore. He was 67 years old. His widow, Antonia, and ten children survive. Funeral services will be held here at 2 p. m. Tuesday in Grace Evangelical Lutheran church, Parker and Laramie avenues. Burial will be in St. Lucas cemetery.

Henry Stanford Brooks.

Woodstock, Vt., July 30.—[Special.]—Funeral services for Henry Stanford Brooks, for many years an executive of the American Telephone and Telegraph company, and secretary and director of the Boys' Club of New York, were held here this morning in St. James church. Mr. Brooks, who died at his summer home here on Wednesday at the age of 73, graduated in 1885 from Yale, where he was a noted track man.

Silvio Citti.

The funeral services of Silvio Citti, Italian merchant in Chicago for many years, will be held at 10 a. m. Tuesday from the chapel at 866 North Wells street to the Church of the Assumption. Mr. Citti, who was 70 years old, lived at 944 North Wells street. His widow, Casimira, a son, and four daughters survive.

Mrs. Anna Jane Beck.

Funeral services for Mrs. Anna Jane Beck, 101 years old, will be held tomorrow afternoon in Chemung, McHenry county. Mrs. Beck died Friday night on her farm near Harvard. Two sons survive.

PRESIDENT TRIES TO FIND GRAVE OF ESSEX OFFICER

Aboard Cruiser Houston, in Galapagos Archipelago, July 30.—(AP)—President Roosevelt returned to San Alvadoa Island today, making his second visit there to search for a grave.

The chief executive was seeking the grave of Lieut. John S. Cowan of the U. S. Frigate Essex, who was buried on the island more than a century ago. The President first visited the island last Monday. He returned tonight from Seymour Island.

His destination was James Bay where, in 1813, Admiral Davis Porter, commanding the Essex, put in with his command in search of fresh water and tortoises.

Details of Lieut. Cowan's death never were told, and the whereabouts of the grave is not known.

Pope Greets Chicago Priest and Extension Society Group

CASTEL GONDOLFO, Italy, July 30.—[U. P.]—Pope Pius today received a group of pilgrims from the Catholic Church Extension society of the United States, headed by the Rev. Thomas Reed of Chicago. The pope expressed pleasure at seeing pilgrims from "distant America and the great and beloved Chicago."

FEET HURT?
Here is Your Chance to Obtain Comfort
Our Guarantee
Regardless of how many arch support shoes or other appliances you have worn without getting relief, buy a pair of HEALTH SPOT SHOES. Wear them 30 days. If you don't get relief, return them and receive your full purchase price. You are the sole judge.

WRITE FOR FREE BOOKLET
HEALTH SPOT SHOE SHOPS
55 E. Madison St. · 163 W. Randolph St. · 2641 N. Clark St. · 2311 Lawrence Avenue · 2723 Milwaukee Avenue
4116 W. Madison Street · 2036 E. 71st Street · 7861 South Halsted St. · 432 E. 47th Street · 11048 S. Michigan Ave.

$500,000 LOOP PARKING PROJECT NEARLY FINISHED

Auto Capacity Increased from 2,500 to 3,500.

The face-lifting and general reconstruction of Chicago's front yard parking lot, maintained by the park district between Monroe and Randolph streets east of the Illinois Central railroad tracks, is practically complete. Evan I. Kelly, chief of the park special service division, told yesterday of work on the project.

For more than two years the park district, with the aid of Works Progress administration labor, has been regrading and modernizing the parking area which was first opened by the old south park district in 1921. J. G. Jones, manager of the lot, estimates the rehabilitation cost $500,000.

Accommodates 3,500 Cars.

The lot now has a capacity of 3,500 cars. Last year it accommodated 2,500. Previously it was covered with cinders. Now it has a floor of crushed stone. A new lighting system, including 70 electric lights of 500 candle power each on 35 foot poles, has been installed. The program included the construction of modern waiting rooms and ticket booths.

The lot was filled and graded with 200,000 cubic yards of earth, 25,000 tons of crushed stone, and 2,800 tons of asphalt. It covers 85,000 square yards. An asphalt exit drive remains to be completed.

Parking was started in the lot before 1920 by Michigan avenue office workers who recognized its convenience, according to Jones. In 1921 the south park board placed guards in the area and charged for parking. That year the lot averaged 750 cars a day.

Average Now 2,300 Daily.

The lot was gradually improved and in 1925 parking increased to an average of 2,750 a day. It decreased to 1,400 daily in 1930, but during A Century of Progress, in 1933 and 1934, it returned to 2,750. It dropped to 2,000 in 1935. This year it has averaged 2,300 daily so far and Jones expects it to go to 2,500.

He attributes the increase to the improved parking area and the opening of the outer drive bridge.

The park charges 25 cents for 24 hours' parking. Last year the lot paid $120,000 into the park general fund. It cost the park district $30,000 to operate. This year the revenue is expected to reach $150,000, Jones said.

Patrons Park Own Cars.

The lot is on a self service basis. Customers park their own cars. "We've never had a car stolen," Jones said. The twenty employés on the lot, including the manager, are under civil service.

"One customer, a woman from California, parked a car in the lot for 14 months during 1935 and 1936," Jones said. "She arrived here broke, couldn't get a job and couldn't get her car out. Finally she got some money and we compromised for a $15 payment. She owed us more than $30."

A. Parks, Grand Detour's Last Civil War Vet, Buried

Grand Detour, Ill., July 30.—[Special.]—Funeral services for Alexander Parks, 92 years old, Grand Detour's last civil war veteran, were held today at the home of a son, Sylvester, where he died Thursday. Mr. Parks enlisted at the age of 16 with Company A, 49th Indiana volunteers. Five sons survive.

BELVIDERE FARMER DIES.

Belvidere, Ill., July 30.—[Special.]—James R. Miner, 67 years old, a life resident of this locality, died today. He was a farmer. Funeral services will be held Monday.

HURSEN FUNERALS
Lead in Economy and SERVICE
There is no charge for music at home and chapel funerals by Hursen.
There is no charge for any of the Hursen Chapels at Hursen Funeral Homes.
There are no funeral cars to equal those specially built by Hursen.
Hursen leads all funeral establishments in the finest air-conditioning system in the world.
Hursen Funerals, always the finest, always cost less!
Hursen
3 Funeral Homes:
North: Ph. WELlington 1724 929 Belmont Avenue
West: Ph. HAYmarket 0100 2346 W. Madison Street
South: Ph. CALumet 4030 1820 S. Michigan Avenue
72° COMFORT pure air always

Hospitals in Illinois

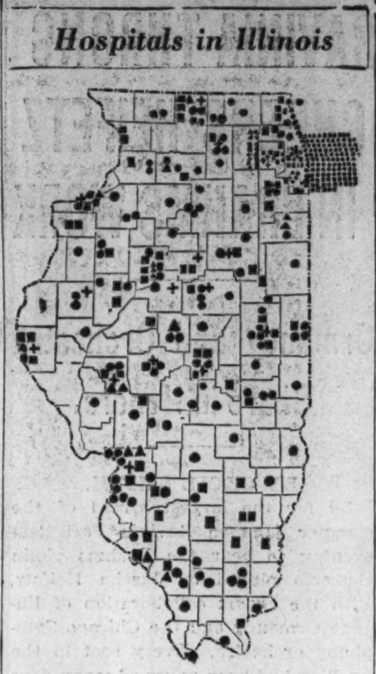

KEY
- ● General Hospital
- ▲ Nervous and Mental Hospital
- + Tuberculosis Hospital
- ■ Other Hospitals (unclassified, small, emergency, etc.)
- ○ Under Construction

Location of hospitals in Illinois, according to report of American Medical association's council on medical education and hospitals.

Except for one small area in northern Michigan, every resident of the five Chicagoland states—Illinois, Michigan, Wisconsin, Indiana, and Iowa—is within thirty miles of a hospital. This is shown in a study of the growth and distribution of hospitals released yesterday by the council on medical education and hospitals of the American Medical association.

The study counted 6,128 hospitals in the United States. Only 1.5 per cent of the population [1,896,535 persons] lives more than thirty miles from a hospital, it was found. In most cases the areas not served by a nearby hospital are sparsely populated in the far west. There are a few other such areas in the south.

Hospital capacity has grown from 421,000 beds in 1909 to 1,124,000 in 1937, it was reported. Occupancy of available beds ranged from 73.2 per cent in 1923 to 84 per cent in 1937, with no great fluctuations in the upward trend.

Separation Pact Signed; Babs' Count Is Relieved

LONDON, July 30.—[U. P.]—Count Court Haugwitz-Reventlow was quoted by a friend today as saying, after he had signed a separation agreement with his wife:

"Thank God that's over. I hope this statement will dispose of hideous reports suggesting that I was after Barbara's money."

The countess is the former Barbara Hutton, American born heiress to a 40 million dollar Woolworth fortune.

CEMETERIES.

PARTY RESIDING IN CALIFORNIA WILL sell a three grave lot in Oak Woods cemetery for $300; cost $600. Perpetual care. Communicate John J. Rees, Roosevelt Hotel Hollywood California.

TWO CHOICE ADJOINING VACANT CEMEtery lots, Memorial Park; liberal discount for cash. Address F C 18, Tribune.

WANTED 2 OR 3 BURIAL LOTS IN OAKwood cemetery; state loc., price and if perpetual care. Address P B 419, Tribune.

8 GRAVE LOT IN MEMORIAL PARK Reas. Bittersweet 2050. John Niebuhr.

WANT YOUR CEMETERY LOT—ACT AS YR. agent; sell for cash. W. Loehr. 1525 Addison

4 GR. WALDHEIM, 4 GR. ACACIA PK., $125; 8 gr. Memorial Pk., Evanst., $225. Wel. 3680.

CLOSING ESTATE—8 GR., NR. ENTRANCE $10 per gr. Will divide. Kildare 3135.

CRYPT FOR 5 ROSEHILL MAUS. BY BOSton resid. Address N 363, Tribune.

EVERGREEN CEMETERY—ALL PERPETual care; 2 graves, $48.00. Ph. Ran. 7399.

MONUMENTS AND MAUSOLEUMS.

—— MAUSOLEUMS — MONUMENTS ——
The old and reliable.
CHAS. G. BLAKE CO.,
Erected anywhere. Send for free booklet. 1000 E. 67th-st Fairfax 9876.

CEMETERY MARKERS, MONUMENTS AT savings. Sears' State-street Store Basement.

FUNERAL DIRECTORS.

O'HANLEY, INC., FUNERAL DIRECTION perfection 7705 Cottage Grove. Rad. 7705.

DEATH NOTICES are received for publication in the next morning's Final Edition of the Chicago Tribune up to 11:00 each night. Call Superior 0100—Want Ad-Viser.

DEATH NOTICES

In Memoriam.

HALPERIN—George Halperin, 1935. In loving memory. JEAN, BETTY, DIANE.

Fraternal Notices.

INDEPENDENT ORDER BICKUR CHOLEM UKADISHU—Members will please attend funeral services of our late brother, Jacob Katz, Monday, Aug. 1, at 2 p. m., at chapel, 3125 W. Roosevelt-rd.
A. L. LAPIN, Rec. Secy.

ORDER OF KNIGHTS OF JOSEPH OF CHICAGO, FORMER CONSOLIDATED LODGE, NO. 163—Members please attend funeral of our late brother, Jacob Katz, Monday, 2 p. m., at chapel, 3125 Roosevelt road. Interment Jewish Waldheim.
JACK G. CHERNIN, Secretary.

UNION PARK LODGE, NO. 610, A. F. & A. M.—Members please meet at lodge hall Monday, Aug. 1, 1 p. m., to attend funeral of Brother Abraham A. Rawitsch.
HARRY W. BLOCK, Master.
HARRY W. PETERSON, Secretary.

ANTCZAK—Bruno Antczak, age 22 years, beloved husband of Margaret, fond father of Alice Ann, dear son of Joseph and Anna Antczak, fond brother of Rose, Sophia, Clara, Joseph, Casimer, Stephen, Edward, and Chester. Funeral Monday, 9:30 a. m., at chapel, 2945 S. 49th-av., Cicero, Ill. Interment Resurrection.

BAIRD—Lily Marie Baird, July 28, 1938, age 76 years, at the home of her niece, Mrs. Frederick L. Schuman, at Cambridge, Mass. Services at chapel, 2221 Lincoln avenue, Monday, 2 p. m., under the auspices of Alice chapter, No. 561, O. E. S. Interment Forest Home cemetery.

BASKERFIELD—Fred Baskerfield, at Los Angeles, father of Mrs. Janet Allan. Arrives Chicago Tuesday afternoon. Funeral Thursday, 2 p. m., at funeral chapel, 1820 S. Michigan avenue. Interment Rosehill.

BECHER—Alma Lichtstern Becher, July 29, beloved wife of the late Julius, beloved mother of Walter Becher and Agnes B. Katz, devoted grandmother of Alma and Eddie Katz, sister of Mrs. Max Sickle of Chicago, Mrs. William La Londe, Los Angeles, Cal., Mrs. George Skillings of Portland, Me., and the late Adolph J. Lichtstern. Services Monday, 11 a. m., at family lot, Rosehill cemetery.

BECK—Eugene Charles Beck, beloved husband of Delpha, fond brother of Frank, Leona, and Rose of Chicago, Florence of Omaha, Luella of Kansas City, Loretta of Savannah, Frances of Rockford, Ill., Agnes of Dubuque. In state until Sunday, 5 p. m., at chapel, 4523 Broadway. Funeral at Dubuque, Ia., Tuesday, Aug. 2.

BOND—Alice Bond [nee Lend], wife of the late Oscar Bond, beloved mother of Bernice and Alice Bond, sister of Dr. John R. and George Lend, Mrs. Warren Johnson, and Mrs. Arthur H. Koenigsberger. Services Monday, Aug. 1, at 3 p. m., at chapel, 2341 Milwaukee avenue. Interment Graceland.

BRANDT—Rose V. Brandt [nee Callahan], late of 2846 N. Albany avenue, beloved wife of Grover E. [Bud] Brandt, sister of Mrs. Elizabeth Budzinski, Mrs. Kitty Crotty, Michael and William Callahan. Aunt of Marcelline Modell. Resting at funeral home, 5321 Madison street. Funeral notice later.

BREGSTONE—Isaac Bregstone, beloved husband of the late Stella, fond father of Charles, Pauline Cahn, Amelia, and Phillip. Funeral notice later.

CALLAHAN—Rose Callahan. See Brandt notice.

CAMPBELL—David D. Campbell, of Antioch, Ill., beloved husband of Annie Denninger Campbell, dear father of Anna E. and Mrs. Maude M. Puerkel. Funeral services Monday, 2 p. m., at funeral home, Austin-blvd. at Lake-st. Interment Mount Emblem.

CHENEY—John E. Cheney, fond father of Jane D., Patricia, John, and Robert, beloved son of Mary A. and the late James P., brother of James, Mrs. Marie Creedon, William, Daniel, George, and Mrs. Margaret Quinlan. Funeral from residence, 6553 Greenwood avenue, Monday, 9:30 a. m., to Holy Cross church. Burial Mount Carmel.

CITTI—Silvio Citti, beloved husband of Casimira, nee Tonelli, fond father of John, Agnes Grassi, Rita, Ida, and Lina. Funeral Tuesday, Aug. 2, at 10 a. m., from chapel, 866 N. Wells street, to Assumption church. Interment Mount Carmel cemetery. For information, Delaware 1525.

CLANCY—Delia Clancy [nee Ryan], suddenly, beloved wife of George, fond mother of Brother Michael James Clancy, O. P., Mary, George, and Catherine, dear sister of Mary, Nellie, Patrick Cornelius, and John Ryan. Native of Craggane, County Clare, Ireland. Funeral Tuesday, Aug. 2, at 9:30 a. m., from late home, 6222 S. Rockwell street, to St. Rita church. Interment Holy Sepulchre.

CLANCY—Mary Kinsella Clancy, beloved wife of the late Patrick, fond mother of Thomas L. of Eagle Rock, Cal., Elizabeth Biddle, and Anna Moore, sister of Mrs. A. McDonough and Mrs. J. McCarthy of Minnesota. Funeral Monday, Aug. 1, at 9 a. m., from funeral home, 1939 W. 35th street, to Our Lady of Good Counsel church. Interment Mount Olivet cemetery.

CONDON—Richard Francis Condon, husband of Jessie Barr Condon, suddenly, July 25, Glasgow, Scotland. Burial in Ireland. Member of De La Salle council, Knights of Columbus; Elks Chicago lodge, and Veterans Corps, 131st Inf.

CORCORAN—Ellen Corcoran, nee Hardymann; beloved wife of the late James, fond mother of Mrs. Catherine Couture, Mrs. Mary Lombard, Mrs. Frances Powell, James, Mrs. Jeannette Keane, and Joseph Corcoran, sister of the late Mrs. Mary Finan, Mrs. Nora McGuane, Martin Hardymann, and Mrs. Catherine Weir. Funeral Monday, Aug. 1, at 9 a. m., from residence, 3818 Grenshaw street, to Presentation church. Burial Mount Carmel. Kedzie 2394.

COYKENDALL—Edith E. Coykendall, daughter of the late John F. and Eliza B., sister of Charles E. and Mrs. Alice C. Hane. Funeral services Monday, 2 p. m., at the home for funerals, 6910 Windsor avenue, Berwyn, Ill. Interment Mount Auburn.

DERMODY—Homer A. Dermody, formerly of 8041 Paulina street, beloved husband of Josephine Currie Dermody, fond father of the late La Verne, fond brother of Edward, Hugh, and the late Roy. Funeral Tuesday at 9 a. m. from funeral home, 5438 S. Halsted street, to St. Anne church. Burial Mount Olivet. Yards 0662.

DOLAND—See Ryan notice

ENGELHARDT—Magdalena Engelhardt, nee Hohmann, beloved wife of the late John Engelhardt, mother of Mrs. Anna Hensel, Mrs. T. J. Brown, and the late Henry Engelhardt. Funeral Tuesday, 9:30 a. m., from home, 3349 Congress street, to Holy Trinity church. Interment St. Mary's.

EVANS—Mrs. Bertha Evans [nee Walsh] beloved wife of John A., fond mother of Philip J., loving daughter of the late Patrick and Margaret [nee Ruddy], fond sister of Thomas, Anna, Mrs. E. Anderson, John, Martin, Patrick, James and the late Mrs. Mary McCarron and Matthew Walsh. Funeral Monday, Aug. 1, at 9:30 a. m. from late residence, 4711 W. Monroe street, to Resurrection church. Interment Mount Carmel. Native of Ballina, County Mayo, Ireland. Merrimac 9890.

FENNEMAN—Max A. Fenneman Jr., July 29, 1938, beloved husband of Dorothy Fenneman, nee Burnett, son of Max and Maytie Fenneman, brother of Raymond and Oliver. At home, 8805 Justine street, until 11 a. m. Monday. Services Monday, Aug. 1, at 2 p. m., at Drexel Park Presbyterian church, 6357 Marshfield avenue. Interment Cedar Park.

FIGIEL—Stanley W. Figiel, beloved husband of Loretta nee Krause, fond father of James and Leroy, son of William and Anna Figiel. Funeral Monday, Aug. 1, 9:30 a. m., from chapel, 2242 N. Leavitt street, to St. Hedwig church. Interment St. Adalbert's.

GRANT—John J. Grant, beloved husband of Susan Griffith Grant, fond father of Alice, and John, fond son of Annie, and the late William Grant, beloved brother of William. Funeral Tuesday at 9 a. m. from residence, 6935 S. Lowe avenue, to St. Bernard church. Interment Mount Olivet. Yards 0662.

GUSTAFSON—Albert E. Gustafson of 4633 N. Springfield avenue, beloved husband of Irene, dear father of Edith, and Florence, fond son of Betty Gustafson, brother of Arthur. Funeral services Tuesday at 2 p. m. at funeral home, 5301 Fullerton avenue. Interment Mount Olive. Member of Logan Lodge, No. 270, S. F. A.

DEATH NOTICES

HAMMOND—Idea Louise Hammond, of 418 Hamilton street, Evanston, Ill., mother of Eunice, Louise, and Laurens Hammond. Services in the chapel of St. Luke church, Evanston, Monday, at 2 o'clock.

HARMKE—Edith Harmke, July 29, 1938, of 5424 S. Artesian avenue, beloved daughter of William and Ida Harmke, dear sister of Mildred and the late Leona. Resting at chapel, 6453 S. Ashland avenue, until 11 a. m. Monday. Services Monday, 2 p. m., at Hope Evangelical Lutheran church, 64th and S. Washtenaw. Interment Bethania. Prospect 0220.

HANRAHAN—Richard Anthony Hanrahan, beloved son of Richard and Eva [nee Kecheisen] Hanrahan, fond brother of Marion and Patricia Hanrahan. Funeral Tuesday, Aug. 2, at 9 a. m., from residence, 215 N. Lockwood avenue, to St. Thomas Aquinas church. Interment Mount Carmel.

HANSEN—Frances Hansen [nee Squires] of 743 W. 60th street, beloved mother of Oscar A., sister of Mrs. Edward Johnston, Mrs. John J. Quinn and the late Edward J. Squires. Funeral Tuesday, Aug. 2, at 9 a. m., from chapel, 6000 S. Halsted street, to Our Lady of Solace church. Interment Calvary. Normal 2121.

HANSON—Anna M. Hanson, nee Courtney, beloved wife of Louis E., mother of Frederick and Helen. Funeral notice later.

HATFIELD—Louis F. Hatfield, husband of Marie, nee Barrett, father of Louis and Lorraine, brother of Arthur and Lester. Services Monday at 2 p. m., at funeral home, 2500 N. Cicero avenue. Interment Forest Home. Berkshire 8070.

HEINZ—Henry Heinz, age 72 years, beloved husband of Mary, nee Lochner, fond father of Mrs. Jeanette Weidner, Harry, Fred, Edward and Ted. Funeral Tuesday, 9:30 a. m., from residence, 7928 Harms avenue, Niles Center, to St. Peter church. Interment St. Peter's.

HELPHAND—Isadore Helphand, late of Anamosa, Ia., husband of the late Ida, fond father of Anna Laykin, Pearl Welans, Laura, Esther, and Lewis. Funeral Monday at 2 p. m., at chapel, 3654 W. Roosevelt road. Interment Workman's Circle cemetery, Waldheim.

HINNEBERG—Caroline Hinneberg, beloved wife of Frederich, fond mother of Hannah, Frederich Jr., Henry, and William Hinneberg. Funeral Tuesday, Aug. 2, from funeral home, Chicago avenue and Bothwell street, Palatine, at 2 p. m. Interment South Side cemetery.

HIRSCH—Emma Hirsch, beloved mother of Edward, Pauline Peres, Alma M. Levy, Max, and Etta Stern. Funeral Monday, Aug. 1, at 11 a. m., at chapel, 936 E. 47th street. Family at Emanuel Stern residence, 1719 E. 54th street.

HOLUB—Frank Holub of 1645 Blue Island avenue, beloved husband of Julia, fond father of Frank Jr., Dr. Louis, Jerry, Marie, Steve, Julia, Anna, and Marcella. Funeral Tuesday, Aug. 2, at 2 p. m., at late residence. Interment Bohemian National. For information call Canal 0668.

HORTON—Mrs. Anna Marie Horton of 4152 N. Kostner avenue, beloved wife of John, fond mother of Arthur. Funeral Monday, Aug. 1, at 2 o'clock, at funeral home, 4447-51 Irving Park boulevard. Interment Mount Olive cemetery.

HURD—Anna Hurd [nee Metz] of Knox, Ind., beloved wife of Arthur, fond mother of Audrey Mae, sister of Helen, Eleanor, Andrew, John, William, Frank, and the late Mary. Funeral Monday, Aug. 1, 1938, 2:30 p. m., at chapel, 63d and Troy-sts. Interment Archer Woods.

JAMES—Alberta James, nee Ogden, 7018 Laflin street, July 28, 1938, wife of the late Lawrence, James, beloved mother of Mrs. Ruby Schultz, William and Lawrence James. Services at chapel, 63d and Harvard, Monday, Aug. 1, at 3 p. m. Interment Cedar Park.

KATZ—Jacob Katz, beloved husband of Lena, fond father of Leon, Toby, and Joe, brother of Al, Alex, Robert, and Hannah Epstein and Rose Epstein. Funeral services Monday at 2 p. m. at chapel, 3125 Roosevelt road. Interment Jewish Waldheim.

KERSTEN—Gustav F. Kersten, beloved husband of the late Emma, father of Mrs. Norman A. Aimer, George, Eugene, Henry and Gustav Jr. Funeral Monday, 1:30 p. m., at funeral home, Lake street at 2d avenue, Maywood. Interment Rosehill.

KIEBACK—George J. Kieback, late of 3015 Wellington street, July 29, 1938, age 43 years, beloved husband of Anna Kieback, nee Rozporka, fond father of Violet, son of Fred Kieback, brother of Helen Buggie, Walter and Fred. Funeral Monday at 2 p. m., at chapel, 5820 W. Cermak road. Interment Bohemian National cemetery. Information Cicero 243.

KOHN—Emil Kohn of 6711 Paxton avenue, beloved husband of the late Anna Kohn, fond father of the late Rudolph Kohn and of Dr. I. E. Kohn and of Mrs. Mildred Inlander, uncle of Leo and Sigfried Kraus. Member Ideal lodge, A. F. & A. M.; Free Sons of Israel, Odd Fellows, Royal League, Chicago City lodge. Remains at chapel, 936 E. 47th street. Funeral at Temple B'nai Jehoshua, 20th street and Ashland avenue, Monday, 1:30 p. m. Interment Mount Jehoshua.

LE BEAU—George J. Le Beau, beloved husband of Katherine Lavis Le Beau, brother of Zeph, Emma and Oscar. Funeral Monday, Aug. 1, at 9 a. m., from residence, 4439 Jackson boulevard, to St. Thomas Aquinas church. Interment Mount Carmel. Member of Board of Trade, Guard of Honor Notre Dame, and Third Order of St. Francis. Austin 8020.

LUNNEY—Elizabeth Delaney Lunney, beloved wife of John G., fond mother of Edward, Miriam, Gerald, and John Francis, sister of Mrs. Edward McNamara. Funeral Tuesday, Aug. 2, at 8:45 a. m., from late residence, 7020 Woodlawn avenue, to St. Laurence church. Interment Holy Sepulchre cemetery. Auburn [N. Y.] papers please copy.

MacKINNON—Isabel [nee Gribbin] MacKinnon, beloved wife of Hugh A., fond mother of Mrs. Florence Finlayson, Edith, Alice, Isabel, and Hugh Jr., sister of Margaret Gribbin, grandmother of Virginia McPherson, and Ann Finlayson. Funeral Tuesday, Aug. 2, 9 a. m., from residence, 7650 Cregier avenue, to Our Lady of Peace church. Burial Calvary.

MARQUARDT—See Wild notice.

MARTELL—The Rev. Stanley Martell of Baltimore, Md., beloved husband of Antonia, fond father of Antoinette, Jean, John, Paul, Marie, Peter, Jacqueline, James, Ruth, and Tadeus. Remains at funeral home, 5308 Belmont avenue, from Monday, 11 a. m., until 11 a. m. Tuesday, Aug. 2. Services 2 p. m. at Grace Evangelical Lutheran church, Parker and Laramie avenues. Burial St. Lucas cemetery. For information call Palisade 8740.

McMAHON—Margaret McMahon, nee McCoy, late of 209 S. Spaulding avenue, beloved wife of John J., fond mother of John, James, and Joseph, sister of the late Mrs. Elizabeth Brennan, Mrs. Agnes Kent, and Francis McCoy. At 3246 Jackson boulevard. Funeral notice later. Kedzie 2394.

MEADE—Mary Ellen Meade of 18 W. Superior street, daughter of John and Cecelia, sister of Michael, Gerald and Dorothy. Funeral Monday, Aug. 1, from chapel, 716 N. State street, at 10 a. m. High mass at Holy Name cathedral, 10:30 a. m. Interment family lot, Mount Carmel.

METZ—Louis J. Metz, Flossmoor, Ill., beloved husband of Tillie Erstein Metz, fond father of Luella Keinigsberg and Delphine Friedman, brother of Milly Metz Tobias, Herman E., Carrie, Jacob L., Morris C., and Calvin L. Metz. Remains at 936 E. 47th street. Funeral service Monday, 2:30 p. m., Rosehill cemetery.

MORAN—Nicholas J. Moran, beloved husband of Della, nee Erickson, loving father of Mrs. John H. Erlenborn, Nicholas, William, Robert, and Walter, fond brother of Mayme McKechnie, James P., William, Thomas, and Joseph Moran. Funeral Monday, Aug. 1, 9:30 a. m., from late residence, 510 S. Taylor avenue, Oak Park, to St. Catherine of Siena church. Interment Calvary. Kedzie 7007.

MORGAN—Louisa Morgan, July 30, 1938, of Pentwater, Mich., wife of the late Gustav Morgan, mother of Herman, and mother-in-law of Bertha Morgan, sister of Ernest Kruz of Milwaukee, Wis., grandmother of Herbert Beck. Resting at funeral home, 318-320 N. Central avenue, Austin, after Monday noon. Services Tuesday, 3 p. m. Interment Forest Home.

NASHIN—Aaron Nashin, of 800 S. Crawford avenue, age 64 years, fond husband of Bluma, beloved father of David, Louis, Rebecca Konblett, Dora, Rabin, Esther Stulman, Henrietta and Minnie Bernice, and eleven grandchildren. Funeral Monday, 2 p. m., chapel, 704 S. Crawford avenue. Interment Jewish Waldheim.

NEUMANN—Caroline O. Neumann, July 30, 1938, beloved wife of the late George, fond mother of Henry L., Mrs. Agnes Tucker, Mrs. Myrtle Spengler and Ralph N. Services Tuesday, 2 p. m., at funeral chapel, 4338-40 Fullerton-av. Burial Mount Olive.

O'BRIEN—Michael O'Brien, dearly beloved husband of the late Hanna Sheehan O'Brien, beloved father of Donald J., John J., Irene, William, and Michael, brother of the late Daniel, Mrs. Dennis O'Shea, Sister Mary Henorata, B. V. M., and Mrs. Helen O'Connor. Native of Coars Cahersiveen, County Kerry, Ireland. Funeral Tuesday at 9:30 a. m. from his late residence, 1801 S. 50th court, to St. Attracta church. Interment Mount Olivet. Cicero 200.

O'CONNOR—Edward H. O'Connor, beloved husband of Evelyn [nee Hanley]; father of Helen, John, Margaret, Irene, Jeremiah, and James, brother of Patrick, Mrs. Anna O'Connor, and the late John, Thomas, James, Jeremiah, and Mrs. Mary Wolfe. Funeral Tuesday, 10 a. m., from residence, 6948 Lowe avenue, to St. Bernard church. Interment Holy Sepulchre. Yards 0662.

O'CONNELL—Mary O'Connell, at residence, 3531 Jackson boulevard, sister of Thomas O'Connell, Mrs. William Fitzgerald, Mrs. Martin Svaglic, and the late Patrick and John O'Connell. Funeral Tuesday, Aug. 2, 9:30 a. m., to Our Lady of Sorrows church. Interment Mount Olivet cemetery.

DEATH NOTICES

O'CONNOR—Kitty Jones O'Connor, beloved wife of James L., fond mother of James and William, sister of Sister Mary Immaculata, Opaniki, New Zealand, and the late Patrick, Thomas, William, Margaret, and Mrs. Bridget Scanlon. Native of Kilteely, County Limerick Ireland. Funeral Monday, Aug. 1, at 9 a. m., from late residence, 5236 N. Spaulding-av., to Our Lady of Mercy church. Interment Mount Carmel.

OLSEN—Hans Olsen, July 28, of 2644 N. Whipple street, dearly beloved husband of the late Marianne, fond father of Lillian O. Mayer of Gary, Ind., Anna Porter Severson, Nora O. Wallace, and the late Agnes, also survived by two grandsons, two great-grandsons, two sisters in Norway, and one sister in Minneapolis. Funeral services Monday at 2 p. m., at funeral home, 3301 Fullerton avenue. Interment at Mount Olive. Member of Carpenters' union, No. 181.

OSBORNE—Dr. Clyde Ernest Osborne, at his residence, 213 S. Euclid avenue, Oak Park, beloved husband of Lillian B. and dear father of Kenneth B. Osborne. Services at Grace church, 924 Lake street, Oak Park, Monday, 2:30 p. m. Interment Oakridge.

OWENS—Patrick Owens, beloved brother of Mrs. Catherine Doherty, Mrs. Susan McGuire of New York City, and the late James Owens of Omaha, Neb., and Mrs. Bridget Doherty. Funeral Monday at 9:30 a. m. from late residence, 7807 S. Sangamon street, to St. Leo church. Interment Mount Olivet. Yards 0662.

PLANERT—Bertha Planert, nee McGhie; beloved wife of Charles, fond sister of Margaret Gary, Lillian Bull, Hazel Erickson, and the late John McGhie. Remains at funeral home, 5308 Belmont avenue, until 11 a. m. Tuesday, Aug. 2. Services 3 p. m. at Mount Olive Evangelical Lutheran church, corner Tripp and Byron streets. Burial Forest Home cemetery.

QUILLE—Edward J. Quille, beloved son of Edward and Minnie [nee Cotter]; fond brother of Mrs. Catherine Reidy, John, Marie, Lillian, and Mrs. Betty Brennan. Funeral Monday, Aug. 1, at 10 a. m. from 3246 W. Jackson-blvd. to Presentation church. Burial All Saints'. Kedzie 2394.

RADA—Albert Rada, at Davenport, Ia., beloved husband of the late Anna, fond father of John, Anna Baehnk, Helen Hlavacek, Edward, William, Frank, and the late Albert. Funeral services Tuesday at 1 p. m. at funeral home, 3301 Fullerton-av. Burial Bohemian National cemetery.

RETTINGER—George Rettinger of 2235 S. Christiana avenue, age 44 years, dearly beloved husband of Elizabeth, nee Malinsky, fond father of George Jr., brother of John, Albert, Frank and Robert Rettinger, Marie Dufal, Anna Krisan, Rose Rettinger, and Eleanor Soper. Funeral Monday, Aug. 1, 1938, at 2 p. m., at chapel, 3440 W. 26th street. Interment Woodlawn cemetery. For information call Lawndale 2262.

ROSITSCH—Mary Rositsch [nee Drahn]; aged 77 years, beloved wife of the late Joseph, fond mother of Mrs. Peter Heimsath of Aurora, Frank J., Mrs. Jerry Casey, Helen, and the late George Rositsch. Funeral Monday, at 9:30 a. m., from late residence, 4146 Jackson boulevard, to Holy Ghost church. Interment St. Boniface.

RYAN—Alice Doland Ryan passed on July 28, at Monrovia, Cal.; wife of S. J. Ryan, mother of Mary, Sam, and Robert, sister of Mary D Hubbard, Grace Paul Hemingway, and Emma D. Wanner of Chicago.

RYAN—Marilyn Juel Ryan, beloved daughter of William and Mary Coyne Ryan, sister of James, Marguerite, Russell, and Dolores Ryan, Mrs. John King, and Mrs. Samuel Campagna. Kedzie 2169.

RYAN—Patrick A. Ryan, loving son of Mary and the late Jeremiah Ryan, beloved brother of Grace Donovan and the late Margaret and Eleanor Sullivan, fond nephew of Nora Ryan uncle of Jack Sullivan. At residence, 4933 Jackson boulevard. Funeral Monday, 10:30 a. m., to Resurrection church. Burial Calvary. Austin 1137.

SCHOW—Ben T. Schow, suddenly, beloved husband of Ann, dear father of Dorothy and Patsy, brother of Mrs. Lillian Kelly and Mrs. Florence Hetu. Services Monday, Aug. 1, 3 p. m., at chapel, 851 E. 75th-st. Interment Oak Hill cemetery.

SHERIFF—Marion Florence Sheriff, of 4122 George street, July 30, 1938, beloved wife of Frank W. Sheriff, mother of Francis A. and Robert K., sister of Eleanore Kennedy. Services at chapel, 5501 N. Ashland avenue, Tuesday, August 2, at 3 p. m. Interment Rosehill.

STOTZ—Wilhelmina Stotz, beloved wife of the late Emerich, fond mother of Anna Fredericks, Charles, Alfred, Olga Buck, Anthony, Mary Heiselmann, William, and Oscar, and the late Amelia Boll. Resting at funeral home, 6833-35 Fullerton avenue. Funeral Tuesday, Aug. 2, 9 a. m., to St. William church.

STRASSHEIM—Fred H. Strassheim, beloved husband of Katherine, fond father of Mrs. Katherine Strubbe, Mrs. Florence Yarbrough, Mrs. Eva Thompson, Fred A., Mrs. Eleanor Waymel, Mrs. Irene Weermink. Funeral Tuesday, 3 p. m., at funeral home, 5200 N. Western-av. Interment Rosehill.

SULLIVAN—Johanna Sullivan, fond sister of Mary, Mrs. Patrick Cary of Groton, N. Y., and John Sullivan. Native of Farranatee Caherdaniel, County Kerry, Ireland. Funeral from chapel, 1158 N. Clark street, Monday, Aug. 1, at 9 a. m., to Holy Name cathedral. Interment Mount Carmel.

TRAINOR—Thomas Trainor, of 30 South Homan avenue, beloved husband of the late Bridget, nee Trainor, fond father of Eugene, Margaret, and the late James. Resting at funeral home, 5321 West Madison street. Funeral Monday, Aug. 1, at 9:30 a. m., at Our Lady of Sorrows church. Interment Mount Carmel. Member of Blessed Virgin court, No. 38, C. O. F. Please omit flowers. Austin 8020.

VAN NORMAN—Dr. Hubert E. Van Norman, aged 66 years, native of Tillsonburg, Ontario, Canada, beloved husband of Maud Carrigan Van Norman, stepfather of Louis R. Carrigan of California, brother of Miss Corinne, Anna, Mabel, Ray, Joseph, and the late Capt. Harold Van Norman. At chapel, 5203 Lake Park avenue until 1 p. m. Monday. Services Monday at 3 p. m. at Oak Woods cemetery chapel, 67th street and Greenwood avenue.

VYDRA—Joseph Vydra, beloved husband of Zoe, nee McNamara, loving father of Judith Ann, beloved son of Anna, brother of Edward, Bessie Baley, Julia and Ella Carlson. Funeral Monday, 11 a. m., at residence, 5755 N. Marmora avenue. Interment Bohemian National.

WALL—Louise Wall [nee Monder], beloved wife of the late James, mother of Mrs. Rose Fleener, Mrs. May Sullivan, Mrs. Louise Rogers, Mrs. Loretta Robertson, Aloysius, James, George, the late Nellie, and Edward Wall. Funeral Monday, 2 p. m., at home, 517 N. Ridgeway avenue. Interment Mount Emblem cemetery. Washington [D. C.] papers please copy.

WALSH—See Bertha Evans notice.

WANNEMACHER — Mrs. Elizabeth Wannemacher, age 78, wife of the late John; passed on in her home at Mokena, Ill., July 30. Survived by one son, George F., and two daughters, Margaret Werner and Louisa Hentsch; two brothers, Fred and Martin Werner. Funeral Monday, Aug. 1, at 2 p. m., at Imanuel Lutheran church at Mokena.

WARD—Frank A Ward of 1548 Farwell avenue, July 28, 1938, beloved husband of Esther C. Ward, father of Mrs. Edward Glenz, Mrs. Hollis Root, and Ralph A. Ward, brother of Mrs. May Lindholm, Edward and Lawrence Ward. Funeral from chapel, 5501 N. Ashland avenue, Monday, Aug. 1, at 9 a. m., to St. Jerome church. Interment All Saints'.

WARD—Frank J. Ward, late of 5317 Northwest highway, beloved husband of Mary, nee Kammer, loving father of Loraine and John. Funeral Monday, 9 a. m., from funeral home, 4553-61 Milwaukee avenue, to St. Cornelius church. Burial St. Joseph's.

WASKA—Johanna M. Waska of 1408 Rosemont avenue, July 30, 1938, beloved wife of Arthur C. Waska, daughter of Frederick and Gertrude Vom Eyser, sister of Mrs. Gertrude Hauser, Curt, and the late Oscar Vom Eyser. Services at chapel, 5501 N. Ashland avenue, Tuesday, Aug. 2, at 3 p. m., under auspices of Providence chapter, No. 287, O. E. S. Burial Acacia Park.

WATERS—Isabelle Waters [nee Gariepy], late of 919 E. 78th street, beloved wife of the late Frank J., fond mother of the Rev. Raymond Waters, C. P., Mrs. J. L. Armstrong, Mr. M. A. Waters, Mrs. V. P. McConologue, Mrs. J. B. McBride, and Mrs. William Knieps. Funeral Monday at 9:30 a. m. from mortuary, 1008 E. 79th street, to St. Francis de Paula church. Burial Holy Sepulchre.

WEINER—Anna Weiner, July 29, 1938, 409 W. Garfield boulevard, beloved wife of the late Gustav, mother of George. At chapel, 415 W. 63d street. Funeral Monday, 9 a. m., to Glen Oak.

WIELAND—George C Wieland, July 29, beloved husband of Amanda [nee Schnoor], darling daddy of Margaret G., brother of Charles C. J., Robert A., Christian H., Rose Marling, Jacob, William, and the late Fred Wieland. Resting at home, 3240 Lake Shore drive. Services at St. Paul's church, corner of Orchard and Kemper place, Monday, 2:30 p. m. Interment Memorial Park cemetery.

WILD—Hattie Wild beloved daughter of the late Robert and Ann, nee Blum; fond sister of Mrs. Anna Marquardt and the late Edward Wild, aunt of Edward and Hattie Marquardt, at her residence, 3616 N. Claremont avenue. Funeral Tuesday, Aug. 2, at 1:30 p. m. Interment Waldheim.

DEDICATION ANNOUNCEMENTS.

BLOOM—Sarah Bloom, nee Sider, beloved mother of Dr. L. D. Bloom, Ida Politzer, Annette Stepyan and Helen Swimmer. Sunday, July 31, 3 p. m., B'nai Sholom cemetery, Waldheim, with Rabbi Rabinowitz.

NEWMAN—A monument will be dedicated to the memory of Barney Newman, husband of Hattie, Sunday, July 31, at 3 p. m., at Graceland cemetery.

G. O. P. HOPES TO OUTLINE POLICY IN WEEK'S TALKS

150 Program Makers to Convene Tomorrow.

BY PARKE BROWN.

Dr. Glenn Frank, chairman of the Republican national program committee, said yesterday that leaders in the party attach great importance to the week of round table meetings and discussions which opens in Chicago tomorrow.

About 150 of the 215 members of the committee are expected from all parts of the country to take part in the midsummer conference and to hear a score or more of specialists chosen to lead discussion in such fields as agriculture, labor, social security, relief, civil service, and political liberty.

Hopes for Policy Outline.

"There may come from this meeting," said Dr. Frank, "a document which will clearly state the broad principles on which this committee is approaching the drafting of its report on specific national policies."

He added, however, that the committee will not attempt at this time to draw up its exact recommendation to the G. O. P. national committee on any of the subjects to be taken up.

The daily schedule for five days, beginning tomorrow, will include one morning and two afternoon sessions open only to committee members and attendant experts. The press will be admitted each day to a luncheon at which leaders in the day's discussion will speak. Each evening there will be an address open to the public.

Most of the committee's sessions will be held in Thorne hall on the Chicago campus of Northwestern university and the public evening meetings also will be held there.

Business Meeting Tomorrow.

The week's activities open with a business meeting at 9:30 tomorrow morning. John D. M. Hamilton, chairman of the Republican national committee, is scheduled to speak at the luncheon. The round table will get under way in the afternoon, the first subjects to be agriculture and labor. The public meeting in Thorne hall in the evening will be addressed by Dr. Joseph S. Davis, director of the food research institute of Leland Stanford university, and John Brandt, president of the Land o' Lake creameries, the largest butter producing coöperative in the world.

At the Tuesday noon luncheon the speakers will be Dr. Asher Hobson, head of the department of agricultural economics of the University of Wisconsin, and Spencer Miller Jr. of the social service school of Fordham university. The evening speakers will represent two main phases of the labor problem. They are Louis K. Comstock, president of the Merchants' association of New York City, and Matthew Woll, vice president of the American Federation of Labor.

U. S. SPREADS NET FOR BANDIT PAIR WHO LEFT GIRLS

D. M. Ladd, in charge of the Chicago office of the federal bureau of investigation, yesterday issued circulars throughout the middle west containing complete descriptions of Huron Walters and Floyd Hamilton, bank robbers. The men are wanted for the robbery last June 7 of a bank at Bradley, Ark. Search for them followed the escape of Walters after an automobile chase by Summit police. Two women in the car with him were arrested and are being held in Chicago. They are Lorraine Wilson and Neal Hearn of Shreveport, La.

C. M. T. C. Type

[TRIBUNE Photo.]

Charles Laver, selected at Fort Sheridan as the typical Citizens' Military Training camp enrollee.

Maj. William H. Jacques, 404th infantry, has established the physical and mental characteristics of the young man who is typical of the citizens' military training camps. By averaging statistics obtained through examination of 1,250 youths now in camp at Fort Sheridan, Maj. Jacques found that the young man should be 17 years 11 months old, weigh 139 pounds and stand five feet eight in his bare feet. In these he exceeds the minimum requirements of the United States army.

Applying these findings to the enrollment at Fort Sheridan, he found the youth who qualifies in all of them. He is Charles Laver of 2230 South Kirkland avenue. Laver is a senior at Farragut High school and is an amateur boxer and wrestler.

ILLINOIS GUARD ASSEMBLES FOR 2 WEEK TRAINING

Camp Grant, Ill., July 30.—[Special.]—Troops of the Illinois National guard poured into this training area today until 9,400 officers and men were assembled for two weeks of strenuous drills and maneuvers. Before the camp period ends Aug. 13 the entire 33d Division with attached troops, numbering 10,346 men, will be here.

The first outfits in camp were the Chicago regiments, all except one of which were here before 7 a. m. The last organization from Chicago to reach camp was the 108th Combat Engineers.

As the troops assembled for evening mess word was sent to division headquarters that the rail and truck movement to camp had been accomplished without a serious accident.

Tomorrow the citizen soldiers will begin preparing themselves to take their places in the lines of the nation's defense forces in the event of an emergency.

Elizabeth Arden Loveliness

IN A SPECIALLY LOVELY BOX

AT $2.95

Beginning in August you can have Elizabeth Arden's 1938 version of her Special Beauty Box, "Essentials for Loveliness", a pretty blue and pink box . . . presented for a short time only at a most tempting price. It contains Ardena Cleansing Cream, Skin Tonic and Velva Cream—Velva Cream Mask—rouge, eye sha-do, Twin Powders and foundation for Sun Fair make-up—and, in addition, a travel soap cloth, cleansing tissues and a bottle of perfume . . . a special box for only $2.95.

Elizabeth Arden

70 EAST WALTON PLACE • CHICAGO • SUPERIOR 6950

© 1938 EA

WIEBOLDT'S

Annual August Sheet Sale

Our Own Three Fine Sheet Brands
Tested and Approved by U. S. Testing Co.

MOREWEAR SHEETS and CASES

Far ahead in their class in looks, texture, and sturdy wearing quality! Woven of carefully selected cottons. Laundry tested to withstand 104 washings . . . *4 years of satisfactory wear!* Cellophane wrapped, laundered, ready for use.

Size	Last Year's Price	Reg. Price	Sale Price
81x99	$1.19	$1.09	88c
63x99	99c	89c	79c
72x99	$1.09	99c	84c
72x108	$1.19	$1.09	88c
81x108	$1.29	$1.19	98c
Pillow Cases			
42x36	30c	28c	26c
45x36	32c	30c	28c

WONDERCRAFT SHEETS and CASES

The favorite with wise housewives who recognize real quality! Made of selected long staple cottons, carefully woven, hand torn to size. Bleached snow white Laundry tested to withstand 156 washings . . . 6 years of satisfactory service. Boxed, laundered, ready for use.

Size	Last Year's Price	Reg. Price	Sale Price
81x99	$1.59	$1.39	$1.14
63x99	$1.39	$1.19	94c
72x99	$1.49	$1.29	$1.04
72x108	$1.59	$1.39	$1.14
81x108	$1.69	$1.49	$1.24
Pillow Cases			
42x36	36c	32c	30c
45x36	38c	34c	32c
45x38½	42c	38c	36c

Luxury Loom Percale Sheets and Cases

A new member of the Wieboldt sheet family! Fine, sparkling white, soft as silk percale sheets. Only the finest staple carded cottons used, woven with the utmost care. Made to retain their beauty through years of hard wear. Boxed, laundered, ready for use.

Size	Last Year's Price	Reg. Price	Sale Price
72x108	$1.89	$1.69	$1.34
81x108	$2.09	$1.79	$1.44
PILLOW CASES			
42x38½	49c	45c	38c
45x38½	54c	49c	40c

UTICA SHEETS

Famous for long wear—for retaining the fresh lustre of their finish through endless laundering. Bleached to a crisp snow white.

Size 81x99. $1.69 last year. $1.49 regular. Sale price............ **$1.19**

72x108. Last year $1.69. Reg. $1.49. Sale Price **$1.19**

81x108. Last year $1.79. Reg. $1.59. Sale Price **$1.29**

PILLOW CASES

45x36. 38c last year. NOW............ **34c**

Morewear Mattress Covers **$1.39**

Last year's price $1.69! Heavy quality muslin; full, twin, box spring, and Beauty Rest sizes.

Morewear Muslin **10c yd.**

Excellent quality unbleached muslin. 36" width. For many household uses.

MOHAWK PERCALE SHEETS and CASES

Long a tradition with good housewives! At this sale price you can have luxurious, sparkling sheets at the usual cost of ordinary ones!

72x108 or 81x99. $1.89 last year. $1.69 regular. Sale Price **$1.39**

81x108. $2.09 last year. $1.79 regular. Sale Price **$1.49**

PILLOW CASES

42x38½. Were 49c. NOW... **42c**

45x38½. Were 54c. NOW... **45c**

Morewear Bleached Muslin **15c**
Very fine, heavy quality. 36" width. Yard

Morewear Sheeting **25c**
Brown sheeting. 81" width. Yard.....

Wondercraft Mattress Covers
New improved cover which is sanforized (preshrunk). For full, twin, box spring, and Beauty Rest mattresses......... **$1.98**

Wieboldt's, 106 S. Ashland Blvd.
Please send me the following August Sheet Sale Bargains:

Brand	Sheet Size	Quan.	Case Size	Quan.

Cash ☐ Charge ☐ C. O. D. ☐

Name ....

Address ....

City.............................. State..............................

Please add 3% Retailers' Occupational Tax if delivered in Illinois. If Charge, state at which store it's listed. No C. O. D. outside our regular delivery zone.

Start Work on First Units in Group of Eighty Prefabricated Homes in Hammond

FRAME HOUSES TO BE ERECTED IN A WEEK OR LESS

Panels Bolted Together with Steel Plates.

BY AL CHASE.
[Real Estate Editor.]

Work has been started in Hammond, Ind., on what is said to be the largest group of prefabricated homes in the Chicago area. The Woods Construction company, of Hammond, of which Roscoe Woods is president, is erecting the first five units of a contemplated eighty factory-made residences, in a subdivision at the southeast corner of Kennedy avenue and Summer street. These five homes are being built on the west side of Alexander avenue, south of Summer.

They are of frame construction, made by the Gunnison Housing corporation, of New Albany, Ind., and will range in cost from $4,450 to $5,150. According to Woods, five men can finish one house in about a week. Later, he expects this time will be cut to three or four days.

Use Different Floor Plans.

The contemplated eighty prefabricated homes will be built in Kaplan Turner-Meyn park, an eighteen acre tract owned by the Kaplan Turner-Meyn Park Liquidation trust. The street on which the first units are being erected is paved and all improvements are in. All assessments are paid, Woods said.

The initial five homes will have three different floor plans. None of them has a basement. The smallest will have a living room, two bed rooms, bath, kitchen and utility and storage room. It will cost $4,450. The next largest will have the same number and size bedrooms, but the living room will be slightly smaller and will have a dining alcove. The cost will be $4,800.

The largest of the three types of houses to be built will have three bedrooms and a living room equal in size to the living room and dining alcove of the next smallest unit. It will cost $5,150.

Houses Scarce in Steel Belt.

All of these selling prices include a completed house, with plumbing and lighting fixtures installed and interior decorations finished, and with the grounds landscaped. The price of the lot will be additional. All of the lots will be 50 by 125 feet.

According to Woods there is a housing shortage throughout the Calumet steel belt and in Hammond, Ind., in particular. He expects to start work on a second group of ten prefabricated homes as soon as the first five are completed. The rest of the contemplated eighty units will be erected as fast as the first are sold.

All of the houses are being financed with 90 per cent twenty-five year Federal Housing administration insured mortgages negotiated through the Calumet Securities company, Gary, Ind.

Five Years of Research.

The Gunnison Housing corporation, makers of the units being erected in Hammond, has what is said to be the largest factory in the United States devoted exclusively to the manufacture of prefabricated houses. The raw lumber feeds in one end and the finished house sections come out the other end.

Straight line mass production has been achieved after five years of research and a reported expenditure of nearly a million dollars. The houses consist of standardized floor, wall, ceiling, and roof panels. Each panel is made according to an engineering principle used in airplanes, where great strength is required. It is known as the "stressed covering" principle.

As applied in the Gunnison houses it consists of cross-braced frames made of kiln dried lumber, on both sides of which large surfaces of waterproof plywood are permanently bonded.

Bolt Panels Together.

Each panel has insulation sealed within it. The interior surfaces of the panels are of rare hardwoods and are finished, waxed, and polished at the factory. The exterior surfaces of the wall panels are finished in white, ready to receive a final coat of paint at the job. The panels are equipped with steel connector plates, which are bolted together as the house is assembled.

The houses come in nine sizes. No changes are permitted in the standard floor plans. There is a wide selection of architectural treatment, however, which can be applied to the outside to give variety of design. At present the company does not prefabricate porches, arcades, or garages, but intends doing so next year.

Complete 20 in New Albany.

The most spectacular group of Gunnison houses to date has just been completed in New Albany, Ind. Twenty units were erected in one subdivision simultaneously with the building of twenty conventional houses, all by the local housing authority. This, it is said, is the first project of individual houses to be completed under a local housing authority.

During the last week the forty houses were opened for rental occupancy. Five families immediately signed leases and moved into the Gunnison houses, with many more applications being received. None of the conventional houses has been rented and no applications have been made for them, it was said yesterday.

According to an official of the Gunnison company it is one of the few prefabricated house concerns which is operating at a profit. The concern to date has shipped 365 houses to twenty-two states.

Factory Made—with Individual Refinements

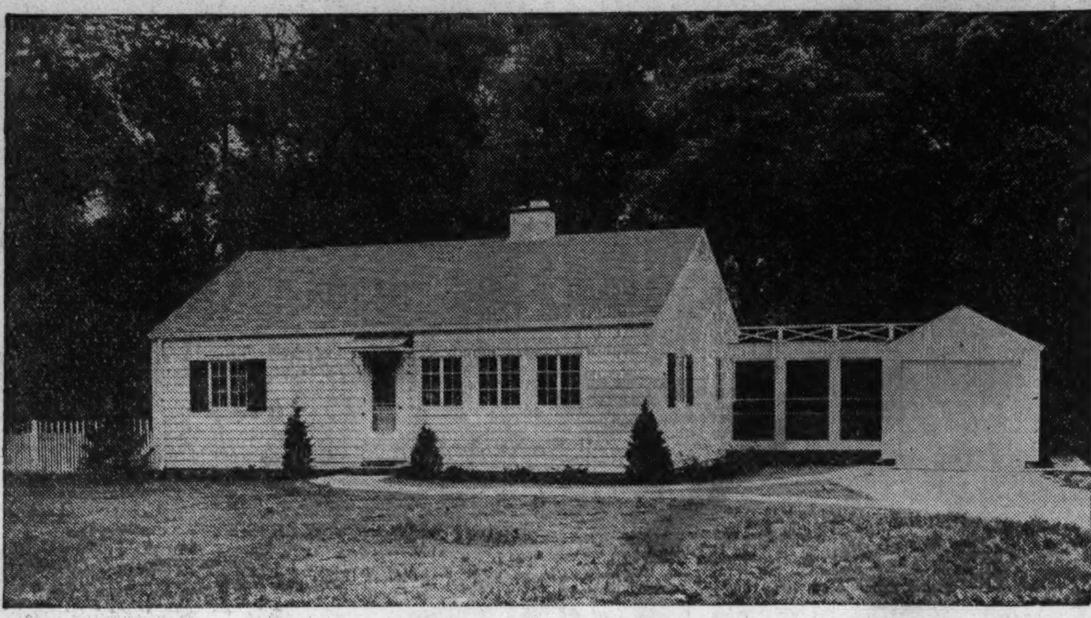

This Gunnison prefabricated frame house was built by the Adam Groth company, Joliet, Ill., on South Rowl avenue, south of Kankakee road, Joliet, on a three acre site. The owners are Mr. and Mrs. H. J. Cripps. Two other Gunnison houses have been built in Joliet by the Groth company. One is at the southeast corner of May and Cleary streets, the other is on the east side of Helen avenue, near Nowell park. The Cripps house cost $5,300 complete, it was said. This includes the garage and arcade, added by the owner to the basic plan, also extra siding, a stone fireplace, and landscaping. The house unit, without the garage and arcade, is similar to some of the houses planned for Hammond.

Up in Four Days

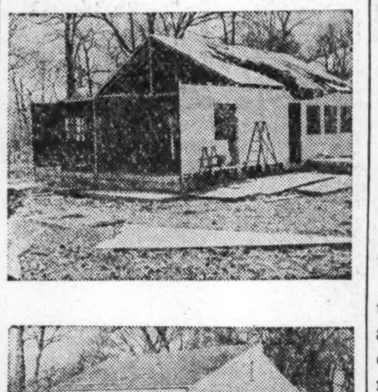

The top photograph was taken Monday, March 28, 1938, when the first siding of the Cripps residence in Joliet was placed in position. The middle picture shows the house two days later. The bottom photograph was taken on Thursday, March 31, and shows the exterior completed. This Gunnison prefabricated house was erected by the Adam Groth company of Joliet.

Floor Plan of Joliet House

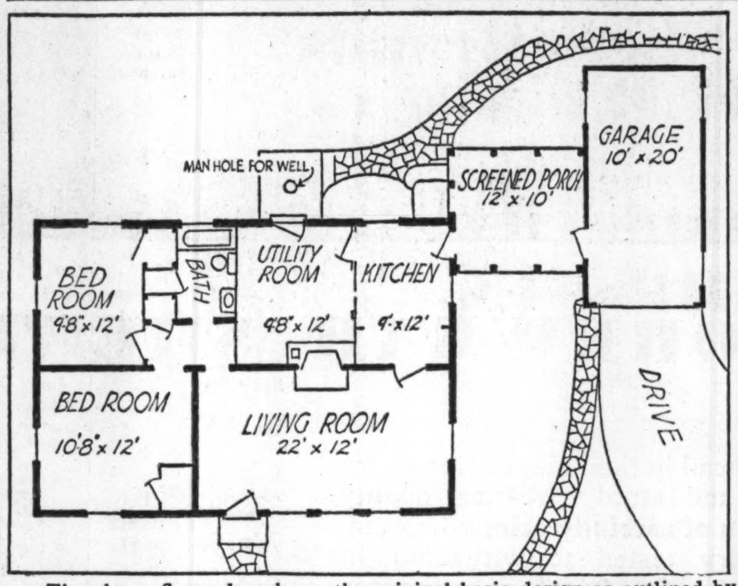

The above floor plan shows the original basic design as outlined by the Gunnison Housing corporation, New Albany, Ind., and the garage and arcade built by owner. The Gunnison concern, according to an official, will add prefabricated garages, arcades, and porches to its output next year.

Attorney Buys 2 Farms and Aurora Residence

George Mankle, patent attorney and a member of the law firm of Parkinson & Lane, purchased the twelve room residence known as Highland Gables, 61 South Highland avenue, Aurora. He also bought two farms five miles south of Aurora, at Bristol station, containing 276 and 166 acres. Mr. Mankle will move from his 440 acre farm near Barrington to Aurora and will transfer his farming activities to the farms just acquired. W. D. Alcott, general manager of the Real Estate Clearing House association, was broker.

BUYS LAKEWOOD AVENUE HOUSE.

Samuel Fleischer bought the nine room brick residence at 5333 Lakewood avenue from the Metropolitan Trust company for an undisclosed all cash consideration. John J. Kern, Inc., was broker.

Start Building Fourth Unit in Suburb Group

Work has been started on the fourth unit of a residential development in Winnetka at the northeast corner of Tower and Green Bay roads by C. A. Hemphill and Associates. Construction of four more will get under way within a few days, it was said. The total investment in land and eight residences to be built will be about $215,000, Hemphill asserted.

The first house to be finished was sold before completion to W. F. Copeland, a vice president at the First National bank of Chicago. Two others nearby will be completed in September and October.

Designed by Architect Raymond F. Houlihan, all of the eight houses have either eight or nine rooms, and three baths. All will be heated by gas. They are financed with Federal Housing administration insured mortgages. The selling prices range from $22,000 to $28,500.

Known as Tower Manor, the project, which covers three acres, is owned by the Tower Manor Development corporation, of which C. A. Hemphill is president. He bought the property last winter from the G. A. E. Kohler estate.

PLAN $125,000 REMODELING OF SINTON HOTEL

Henry R. Levy, owner of the Sinton hotel property, 4931-59 Sheridan, is remodeling the interior from plans by B. Leo Steif & Co., Inc. The first floor front also will be rebuilt. According to the architects, the entire modernization will cost $125,000.

The second, third and fourth floors, comprising the Sinton hotel, have been leased for a long term of years to Sidney M. and John D. Keller. All rooms and corridors are to be redecorated and refurnished.

The building is a block long. It fronts 260 feet on the east side of Sheridan, extending from Argyle street to Margate terrace, with a depth of 150 feet.

Report Distributions on Realty Bonds

Interest and dividend distributions on real estate bond issues to be paid during August were reported yesterday by M. A. Rosenthal, president, Securities Service coporation, for S. W. Straus & Co. reorganized issues, and Edgar N. Greenebaum, president, Greenebaum Investment company, for reorganized Greenebaum issues, as follows:

Reorganized Straus Issues.

Issue—	Int. rate or amt. per sh.	Payment date.	Record date.
Baker Hotel	2½%	Aug. 1	Coupon
Belvidere	2½%	Aug. 1	July 21
Book Bldg.	1%	Aug. 1	July 21
Bryn Mawr	4⅝%	Aug. 1	July 16
Central Zone	3%	Aug. 1	July 20
Chicago Produce Dist.	2½%	Aug. 15	Coupon
Covent Garden	2%	Aug. 1	July 15
K. C. Structural Steel	2½%	Aug. 1	July 21
Mar Main	2%	Aug. 1	Coupon
Maryland T. & Off. Bl.	3½%	Aug. 1	Coupon
Patrician Annex	4½%	Aug. 1	July 21
60 Park Place	1¾%	Aug. 1	Coupon
Sophian Apts.	2½%	Aug. 1	July 21
320 E. 57th Street	1½%	Aug. 1	July 20

Reorganized Greenebaum Issues.

Issue—	Int. rate or amt. per sh.	Payment date.	Record date.
The Barbizon	$2.00	Aug. 5	July 25
1501 Congress St. Bl.	1½%	Aug. 1	Coupon
Fox Met. Playhouses	2½%	Aug. 1	Coupon
Henry Clay Hotel	1½%	Aug. 1	Coupon
Jackson Hamlin Bldg.	½%	Aug. 1	Coupon
Hotel Victoria	$5.00	Aug. 5	July 25

FINISHES FIRST OF FIVE HOUSES IN NORTHFIELD

Louis T. Dodds yesterday completed the first of five homes which he has under construction in his thirty acre Willoway development in Northfield. Designed by Richard Powers, the new house at the southwest corner of Orchard lane and Linder avenue will be open to the public today. It is a two story frame building, with six rooms, occupying a 50x131 foot lot, and costing $7,500.

Another house, with five rooms, is now under roof in Orchard lane. The basements are placed in three more houses in Laramie avenue. These four are selling at $6,000 to $9,500. All were designed by Powers.

There also are ten residences in the subdivision under construction by individuals. Willoway is bounded on the east and north by the new Skokie park development.

HOME BUILDING IN CHICAGO NOW ON UPWARD MOVE

Next Year Expected to Be Best Since 1931.

Building Commissioner Richard E. Schmidt yesterday issued figures to show that building in Chicago is reviving. The upward trend is supported chiefly by home building. More permits for the construction of single family dwellings were issued last month than in any month since 1929.

The total cost of construction authorized by the building department in the first six months of 1938 was nearly 10 million dollars. In the corresponding period last year it was approximately 16 million dollars.

Experts assert, however, that in justice to the present activity these figures should not be compared without further explanation. There was little building in the first few months of this year, they point out, while business and industry remained stagnated by the depression.

Reaches Peak in June.

Then in March the building permits for dwellings jumped to 119 from 38 in February. This spurt reached a peak in June, when permits were issued for construction of 151 homes, and appears to be continuing through July. In the first twenty-two days of this month permits were granted for 136 new homes. This was the same number as issued in March, 1937, the best month for last year.

Despite January and February, this year, when only 62 building permits for dwellings were issued, records show, the total for 1938 is close behind that for the same period in 1937. This year's start probably will prevent it from equaling the 1937 building record of nearly 19 million dollars, Schmidt explained.

Expects Gain Next Year.

But barring another sharp recession in business activity, similar to that which began last fall and continued into this year, he said, 1939 should be by far the best year since 1931. In the latter year, building of nearly 45 million dollars was authorized by the building department.

However, a glance through the building department's files suggests that building in Chicago may remain for several years below the records set in the boom years of past decades.

In 1905 the department authorized building which cost almost 64 million dollars. It issued permits in 1915 for more than 97 million dollars worth. In this period there was the high year of 1911, when 105 million dollars in building permits were granted.

Peak Reached in 1926.

Then in the next eleven years the city's building activity ascended to its all-time peak. A total of nearly 367 million dollars worth of construction work was authorized in 1926. Beginning the next year the number of permits issued annually declined steadily as shown by the following table:

Year.	No. Permits	Amount.
1927	12,025	$352,936,400
1928	9,594	315,800,000
1929	6,146	202,286,800
1930	2,434	79,613,400
1931	1,292	46,440,130
1932	467	3,824,500
1933	412	3,407,100
1934	521	7,898,433
1935	965	12,916,409
1936	1,625	18,989,322
1937	1,844	28,806,443
1938	950	*10,863,510

*To July 22.

Easy Money a Factor.

One of the main reasons for the upturn in home building is the easy money now possible through the Federal Housing administration insured mortgages, Schmidt said. Other reasons are some of the features in the new building code.

"Of course, the code didn't come up to all our expectations," he explained. "But it is an improvement over the old one and after we try it we can find the places that need correction by amendment. As it stands, it will encourage home building because the use of certain materials has been widened. Later we expect it to give further impetus to building activity."

Realty Golf Party

The Evanston-North Shore Real Estate board will hold what it says will be the biggest party of the year tomorrow at the Wilmette Golf club. In the afternoon there will be golf for both men and women followed by dinner at 7:15 o'clock. A round table discussion and general entertainment will be features of the evening.

New Residence for Bryn Mawr District

Newhouse & Bernham are architects of the above $40,000 residence being built at the southeast corner of Constance avenue and East 70th street by Mr. and Mrs. Frank Marks. Details are given in an adjoining column.

Mathes Shoe Leases Shop on State St.

The store and part of the basement at 137 South State street, in the Mentor building at the northeast corner of State and Monroe, have been leased by the Mathes Shoe Stores Company, Inc., of St. Louis. The lessee will sell women's shoes and hosiery. The store is to be remodeled and air conditioned at a cost of $30,000.

The store has been occupied by I. Miller & Sons, large manufacturer of women's higher priced shoes and operators of a chain of retail stores. Carson, Pirie, Scott & Co. have taken over the line of women's shoes formerly handled at this store.

Winston & Co. were brokers for the Lucy J. Rowe estate, lessor in the Mathes lease. Bernard Greenbaum of Ascher Goldfine & Co., and L. L. Sachs & Co. represented the lessee. The lease is from Sept. 1, 1938, to April 30, 1946, on a minimum guarantee and percentage basis. The lessee takes possession tomorrow and will open the new store about Sept. 1.

The Mathes Shoe Stores Company, Inc., recently leased stores at 3319 Lawrence avenue and 911 East 63d street, Chicago, and 1623 Orrington avenue, Evanston, through B. Greenbaum. With the opening of the State street unit it will have ten Chicago stores.

24 PRINCIPALS AND 16 LAWYERS FIGURE IN DEAL

One of the most complicated and unusual real estate deals in many years was filed for record yesterday at the county recorder's office. It involved twenty-four principals, sixteen attorneys, required the deposit of forty-seven documents with the Chicago Title and Trust company, and took seven months for completion.

It covers seventy-five feet of frontage at 6339-43 South Halsted street. Bernard Greenbaum and Asher Goldfine, of Asher J. Goldfine Co., represented all parties as brokers, in the lease negotiations.

The Bond Clothing company, which occupies most of the premises, contemplate spending $50,000 in remodeling the store. Other tenants are the Busch Credit Jewelry company and the Jarman Shoe company.

St. Louis Printers Buy Loomis Street Building

The recent sale of the four story building at 15-21 North Loomis street by S. D. Childs & Co. to Hampden M. Swift was for the John S. Swift Company, Inc., St. Louis, it was disclosed yesterday. The price was $140,000, according to the revenue stamps on the deed. The Swift concern, planographers and offset printers, came to Chicago in 1924. The building has 90,000 square feet of floor space. Robert M. Cole of Baird & Warner represented the seller, and the Harry Goldstine Realty company acted for the buyer. Baird & Warner will manage the property. The Swift company is having plans drawn for a new St. Louis plant.

EAST OAK STREET LEASE.

The store at 108 East Oak street was leased to the Wilson Snack Shop for two years at a graduated rental. P. V. Mahon, of J. Ward Martin, Inc., was broker.

REALTORS ANNOUNCE NEW SCHEDULE OF APPRAISAL FEES

Directors of the Chicago Real Estate board yesterday announced a change in charges for appraisals. Commencing Aug. 1 the rates will be $5 per $1,000 of valuation up to $10,000. That means that to appraise a house valued at $5,000 the cost will be $25; for a property valued at $10,000 the cost will be $50. The minimum charge will be $25. At present appraisals for $10,000 and under cost a flat $25. The present scale of $1 for each additional one thousand dollars in value over $10,000 will be continued.

For appraisals of acreage property the minimum charge also has been advanced from $25 to $50 for all land valued at $10,000 or less. The present $1 per $1,000 of valuation in excess of $10,000 will be continued.

According to John R. Magill, of John R. Magill & Co., general chairman of the appraisal committee of the realty board, each appraisal is made by five active members of the board selected for their general experience and special knowledge of the conditions in the neighborhood being appraised. Each member, he said, makes a thorough personal inspection of the premises.

REALTY BOARD CUTS ADMISSION FEE 50 PER CENT

The Chicago Real Estate board has reduced its admission fee of $100 to $50. The new figure will be in effect until Nov. 30. This action was taken at a special meeting of the members of the board held last Wednesday. Other changes were made which permit the reinstatement to membership of members who formerly belonged to the board and who resigned because of depressed conditions in the realty market during the last few years.

The Chicago Real Estate board, the largest of its kind in America, now has about 750 active members. During 1929 it had a membership of over 1,400.

M'MAHON SELLS LIBERTYVILLE 209 ACRE FARM

Richard D. McMahon, of the Calumet Farms, Lexington, Ky., sold his 209 acre Libertyville farm estate on Milwaukee avenue. Eugene E. Murphy took title for an undisclosed purchaser. The price was not disclosed.

The property is across the road west from the former home of Samuel Insull Jr., now owned by Irving S. Florsheim. It is improved with a fourteen room, three story red tiled roof house and brick barn. There also is a frame tenant house and regulation farm buildings. Elmer E. Stults, Inc., was broker for the seller. Franklin Eulette of Grover C. Elmore & Co. represented the buyer.

Sleepmakers, Inc., Rent Enlarged Factory Space

Sleepmakers, Inc., now at 3622 South Morgan street, has leased the two story factory building at the southwest corner of Western avenue and West 24th place, for fifteen years at a reported term rental of $96,000. Hart & Whetston represented all parties. The building, containing 40,000 square feet of floor space, formerly was occupied by the Midwest Grocery company.

Begin Building $40,000 Home on South Side

Work has been started on a stone residence in the Bryn Mawr district to cost a reported $40,000. It will be the home of Mr. and Mrs. Frank Marks, and is being erected at the southeast corner of Constance avenue and East 70th street from plans by Newhouse and Bernham.

All of the exterior walls will be narrow Lannon stone from Wisconsin, the pieces ranging from two to seven inches high. The house will have an all-year air conditioning system installed with a cooling unit for summer.

The owners purchased the site fronting fifty feet on Constance and 150 feet on 70th, from the Washington Park National bank for a reported $10,000.

The living room will be paneled in wood and will have a wood burning fireplace. On the same floor will be a reception hall with circular stairs, dining room, den, powder room, electric kitchen, two servants' rooms and bath, and an attached two car garage.

On the second floor will be three master bedrooms and two baths with colored fixtures and structural glass walls. The basement will have a paneled recreation room. Completion is set for Nov. 1. All details of the site purchase and building were handled by Mrs. Pearl Marks' attorney, Milton J. Sabath.

Dry Goods Jobbers Renew Lease at 323 West Adams

Schneider, Battinus & Simon, one of the largest dry goods jobbers in the country, renewed their lease on the basement, first and second floors of the 323-25 West Adams street building, for a term of years. Arthur Rubloff & Co., were brokers. The property is owned by the Denehy trust. The six story building will be remodeled from plans by L. R. Solomon & Associates. The exterior of the first and second floors will be resurfaced. Established in 1916, Schneider, Battinus & Simon moved to their present location in 1925, where they occupy 25,000 square feet.

Figures for the Week

	No.	Amount.
TRANSFERS.		
Last week	991	$2,711,881
Same wk. last year	937	1,480,628
TRUST DEEDS, MORTGAGES.		
Last week	586	$2,675,596
Same wk. last year	562	2,530,429
BUILDING PERMITS.	No.	Cost.
Last week	42	$224,750
Same wk. last year	46	1,185,489

MAKE JOBS By Giving JOBS! Let FEDERAL do your REMODELING 1 to 5 years to pay—F.H.A. Terms ACT NOW
Summer Cottages Built & Financed. Low as $295
18x18 2-Car. Low as FRAME GARAGES $125
BRICK GARAGES $360
FEDERAL
6411 SO. PARK AVE.
Ph. WENTWORTH 1040
OPEN DAILY 9 TO 5—SUN. 10 TO 3

Why Rent?
PERMANENT—BEAUTIFUL
An 18x20 insulated garage. $11.50 Per Mo. $5 Down
LUMBER AT MONEY SAVING PRICES ON SMALL MONTHLY PAYMENTS
NEW HOMES—Gen. Remodeling. We handle all financing details. Estimates Free
MAJESTIC LUMBER CO.
4720-24 Wentworth Ave. Op. Sun. 10 to 4
PHONE BOULEVARD 2060-61

GREAT LAKES MORTGAGE CORPORATION
Mortgage Loan Correspondent of the METROPOLITAN LIFE INSURANCE COMPANY
One of the things that should lead you to look into our mortgage loan facilities is the fact that we make loans exclusively for the Metropolitan Life Insurance Company—the largest in the world—and can therefore offer you every possible saving and advantage.
No charge for appraisal, credit investigation or closing your loan.
Lowest interest rates. Long terms.
Save money—and time. Call, write or telephone.
201 North Wells Street — Franklin 2344 — Chicago

Homes & Cottages
ALL NEW $295 BUILT AS LOW AS $10 PER MO.
2-CAR GARAGE INSURED, BONDED, LICENSED $128
LUMBER ON CREDIT Remodeling
INSULATED ALL NEW $4.50 Per Mo. FHA Terms
ACE WRKG. & LUMBER CO. BEVERLY 4900
9444 VINCENNES • OPEN SUN. 10-5

Be Smart REMODEL OR BUILD Now!
EASY F.H.A. TERMS
NEW LUMBER
B & Btr. 1x4 Porch Flooring—100 Lin. Ft. . . . $1.71
B & Btr. 1x6 Porch Siding—100 Lin. Ft. . . . $2.70
1x6 Sheathing—100 Lin. Ft. $1.17
1x8 Shiplap—100 Lin. Ft. $1.80
2x4's, 7, 8, 9 Ft. Lengths. 100 Lin. Ft. $1.80
2x4's, 10, 12, 14, 16 Ft. Lengths, 100 Lin. Ft. $2.25
2x6's, 10, 12, 14, 16 Ft. Lengths, 100 Lin. Ft. $3.40
2x8's, 10, 12, 14, 16 Ft. Lengths, 100 Sq. Ft. $3.40
2x10's, 10, 12, 14, 16 Ft. Lengths, 100 Sq. Ft. $3.40
2x12's, 10, 12, 14, 16 Ft. Lengths, 100 Sq. Ft. $3.40
Clear ½x6 W. P. Siding, 100 Lin. Ft. $2.39
ROLL ROOFING
90 lb. weight. 100 sq. ft. in roll . . per roll $1.40
Diamond Point 105 lb. weight. 100 sq. ft. roll, per roll $1.50
ASBESTOS SHINGLES
Save painting costs. Asbestos Shingles last longer, wear better, require no attention. Give new appearance. 100 Sq. Ft. for $3.50
PLASTER BOARD
Sizes 4' wide—6-7-8-9 and 10 ft. lengths. Per 100 sq. ft. $3.40
CZERWIEC LUMBER CO.
3700 S. WESTERN AVE. VIRginia 0458
4 Doors North of Archer Ave.
Open Monday to Friday 'Til 8 P. M.—Saturday 'Til 6 P. M.

BEST BUILT
BUILDING SPECIALIST for 27 YRS.
We Build and Finance HOMES — COTTAGES GARAGES — REMODELING
COTTAGES Partitioned Into 4 Rooms Built on Your Lot as Low as $395
PAY ONLY $10 Down $14 PER MO. WITH ALL NEW MATERIALS 1 to 3 Years to Pay
HOMES BUILT under F.H.A. PLAN UP TO 25 YRS. TO PAY
GARAGES
SAVE ON LUMBER and Building Supplies on Our Easy Payment Plan
FREE Architectural Service if you plan to BUILD
Brick or Frame Built as Low as $5 Per Mo.
ALL NEW MATERIALS
GENERAL REMODELING
Easy Terms, 1 to 5 Yrs. to Pay
Licensed—Bonded—Insured
Write—Phone for FREE ESTIMATES
BEST BUILT CO.
LUMBER & BUILDING SUPPLIES
Main Office and Yards: 4440 W. North Ave.
All Phones—SPAulding 9500
OPEN DAILY 9 to 5—SUN. 10 to 5

DOVENMUEHLE Leads in FHA MORTGAGES
110 S. Dearborn St. ANdover 2200

UNDULANT FEVER, CAUSED BY BANG'S DISEASE, ON RISE

Humans Infected Through Contact with Animals.

Undulant fever is increasing in Illinois, Dr. J. J. McShane, chief of the division of communicable diseases, Illinois department of health, announced in Springfield yesterday.

Dr. McShane said undulant fever is a debilitating disease of long duration transmitted to man from domestic animals infected with Bang's disease. Since the first of this year 101 cases, widely scattered, have been reported in Illinois, the highest incidence on record.

He finds that infected swine and cattle are the sources of most human cases in Illinois. Drinking raw milk from infected cattle, coming in contact with infected hogs or cattle and handling carcasses of slaughtered animals are the three principal channels of infection in man. The first two are the most important, he said.

Difficult to Diagnose.

Medical men find undulant fever difficult to diagnose. Dr. McShane said that it may be mistaken for typhoid fever, malaria, or tuberculosis. The symptoms, which often come on gradually, include recurrent fever, malaise, headache, profuse sweating, neuralgia pains, increasing weakness, anemia, swelling of the joints, and enlargement of the spleen. Duration of the disease varies from three or four weeks to three years or more. Uusually it lasts about three months.

"Many swine and cattle in Illinois are infected with the disease which in domestic live stock is known as contagious abortion," explained Dr. McShane. "Cattle are tested for the disease free by the state department of agriculture if the herd owners agree to dispose of the infected animals. The federal government will indemnify owners of positive reacting cattle which are slaughtered and sold for beef at a loss of the appraised value.

Must Stamp Out Bang's Disease.

"The only practical way to check the spread of undulant fever in Illinois is to stamp out contagious abortion among cattle and swine.

"Undulant fever was first recognized in Illinois in 1925 when five cases were reported. Since 1930 case reports have varied from 100 to 150 per year. To date in 1938 the incidence has been higher than in any previous year. During the last two weeks 17 cases have been reported, 5 from Montgomery county, 2 each from Christian and Fulton, and one each from Cook, De Kalb, Greene, Livingston, McDonough, Macon, Vermilion, and Woodford."

Policewoman Nabs Paroled Convict Stealing an Auto

A paroled convict was seized yesterday by Policewoman Alice McCarthy as he and a companion were stealing an automobile in Jackson park. He is Frank Staatz, 29 years old, paroled two weeks ago from the reformatory at Chillicothe, O., where he had served a term for automobile theft. Policewoman McCarthy saw him and his companion breaking into the automobile. As she ran up with gun drawn, Staatz surrendered, but his partner escaped in the machine.

Seized as Rapists

[TRIBUNE Photos.]

Mike Bondrasek (left), an ex-convict, and Edward Cline, seized on charge of raping a mother of six children in automobile.

An ex-convict and a companion were arrested yesterday after a mother of six children accused them of having raped her earlier in the day. The ex-convict is Michael Bondrasek, 29 years old, 3206 South Lawndale avenue, and his companion is Edward Cline, 27 years old, 3146 South Lawndale avenue.

The victim, whose husband is a clerk in the stockyards, said she met the two in Riverview park Friday while with four of her children. The men promised to get her a job in the park and told her to meet them later in the evening. She said that they got into an automobile near 31st street and Kedzie avenue to go to the park when the two beat her, tore her clothing, and raped her. She told the police that the men drank a half gallon of beer while in the car.

Bondrasek was sentenced to Joliet for a term of one to ten years for robbery in 1927. He was paroled in 1933 and discharged from parole in 1934. He also served two years in the Bridewell. Cline has a minor record.

Painter Burned as Cigaret Fires Fluid Dies of Hurts

Howard Steve, 1910 North Pulaski road, a painter, died in St. Luke's hospital yesterday of burns suffered Friday when a bucket of paint remover took fire outside the Continental Illinois National Bank and Trust company. The fire was caused by a lighted cigaret thrown from a window of the building. The accident occurred while thousands thronged La Salle street to see Howard Hughes and his world flyer parade.

Chicago Attorney Sails in 36 Foot Boat for Caribbean

Sam Alexander Bell, 5135 Dorchester avenue, sailed out of the Columbia Yacht harbor yesterday in his 36 foot auxiliary ketch, Rosabelle II., for the Caribbean sea. Bell, an attorney with offices at 10 South La Salle street, will take the Illinois river to the Mississippi, and from New Orleans will head west to Yucatan. Vera Cruz and Cape Catoche will be visited, then he will return to New Orleans.

Counterfeit Equipment Holds Him to Grand Jury

Clinton Hurlbert, seized Friday night in an apartment at 2815 5th avenue with complete equipment for making counterfeit bills, was held yesterday in $3,000 bonds by United States Commissioner Edwin K. Walker. Arraignment was set for Tuesday. Fifty counterfeit bills also were in the apartment.

LAKE CLUBS AND RESORTS WARNED TO END GAMBLING

Prosecutor Says There Is No Immunity.

Charles E. Jack, special prosecutor in Lake county's war on gambling, warned country clubs and private resorts yesterday to get rid of slot machines.

"The clubs haven't taken our campaign seriously," he said. "They thought we were just after taverns and public resorts. We're after any place that has a gambling device."

1 to 2 Million Profits.

He estimated profits to Lake county slot and pin ball machine operators at from 1 to 2 million dollars a year. Before the campaign started there were about 1,500 slot machines, 500 pin ball machines and sixteen handbooks, he said.

"But it's slow work to clean them out," he added. "We have made only thirty-four arrests and confiscated 200 machines, but the gambling is decreasing. We're after the higher-ups and the big fellows.

"The legitimate taverns tell me they're satisfied not to have slot machines, if all are treated alike."

Many Fight the Drive.

Many Lake county resort owners have voiced their disapproval of the anti-gambling campaign. They estimate that the week-end crowd of 100,000 which normally visits the lake region has been reduced by 20,000.

Two officials of the Alpine club, a private club at Fox Lake, promised Jack yesterday machines would be banned. Four slot machines were seized at the club in a raid Friday. Jack said the operators told him the machines were only used for the pleasure of members and had not been open to the public.

Liquor Board Ready to Aid.

The Illinois liquor control commission is ready to clean out slot machines from taverns in any county or community in the state if proper application is made, Chairman Arthur S. Smith said yesterday.

The commission two weeks ago caused slot machines to be taken out of taverns in Madison county. Tavern owners there were told to remove the gambling machines within 48 hours or face arrest. They complied with the order, Smith said.

Smith explained that the commission cannot on its own authority initiate action against the tavern keepers even though it is known they are violating the law.

Under the liquor control law, he said, the board can act only on the application of five citizens who have first appealed to local authorities and are not satisfied with the results.

THE CRIME CLOCK

Chicago's Record Since Jan. 1

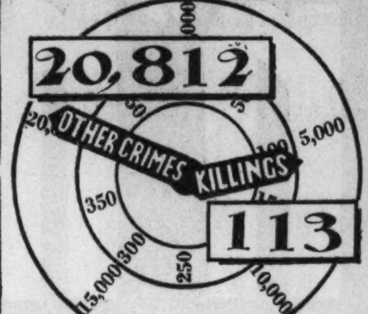

"Half of all the crimes in Cook county are committed by repeaters."—The Chicago Crime commission.

TWO SHOOTINGS HELD MURDER BY UNKNOWN MEN

Verdicts of murder by unknown persons were returned yesterday at inquests in two slayings.

One verdict was over John O'Brien, a tavern owner, who was shot to death by two men on July 17 near 747 Wellington avenue. Capt. Thomas Duffy of the Sheffield avenue station said that, although sixty-five witnesses had been questioned, no clew to the identity of the slayers had been uncovered.

A similar finding was returned at the inquest over Harry L. Minor, a handbook employé. Minor was slain also in the Sheffield avenue district on June 29. Capt. Duffy said a search is in progress for a man known to be unfriendly with Minor.

Explode Mustard Gas Bomb in Theater; Twelve Injured

Boston, Mass., July 30.—[Special.]—Twelve persons were injured when a mustard gas bomb exploded in the Tremont theater tonight during a showing of the film "The Prisoner of Zenda." Several persons, injured by glass and metal fragments or choked by the gas, ran screaming to the street. The police were assured by the manager that the theater was not involved in labor troubles.

SWINDLED OUT OF $6,000, HE SEEKS EXTRADITION OF 2

When Ben Schultz found $500, he sought out the owner and returned it. In reward the owner offered him a chance to make a small fortune by investing $6,000. But the owner was a swindler who had put the $500 where Schultz would find it to trap him. The swindler vanished with the $6,000.

All this happened two years ago. Yesterday Schultz, a Gary junk dealer, prepared to get his revenge. He helped Gary authorities draw up extradition papers for a man and woman held in Springfield, Ill., whom he accuses as members of the swindlers' ring. They are Jefferson Sharun, 80 years old, of Atlanta, Ga., and Mrs. Anna Lane, 44, of West Palm Beach, Fla. Schultz, who is 55, lives at 761 Connecticut street, Gary.

4 Bandits in Stolen Car Sought After 3 Holdups

Police were searching last night for four young colored bandits traveling in a stolen automobile. They took the car from one of the victims of three robberies they committed early in the day. The victim was Stephen Galvin Jr., 3353 Le Moyne street, the son of a policeman. At a restaurant at 203 Van Buren street the bandits took $21. They got $20 in a tavern at 2009 Archer avenue.

at Netcher's Boston Store

FLASH!! A BRAND NEW RELIEF FOR

Athlete's Foot

Sore Toes . . . Perspiring, Burning and Itching Feet

• *Athygienic* •

Foot Glove

This new practical treatment "works while you walk"—aiding nature to heal and toughen tender tissues. And it's so simple! The gloves (you get one for each foot) separate and cushion the toes, and keep medication constantly applied. There's no chance for rubbing and chafing because each toe fits into a separate medicated pocket. And they're worn with complete comfort under hosiery.

Scientific in Every Detail

You simply sprinkle this cooling, soothing medicated powder on and between the toes, insert the foot into the glove, slipping each toe into its separate pocket and then put on your regular hosiery. After wearing the gloves may be washed and used again. Grand for golf, tennis, etc., and a boon to workers who walk or spend considerable time on their feet.

Complete Kit! Including gloves for both feet, special drying boards and a supply of Athygienic Foot Powder. Extra powders, box of 14 envelopes, 50c.

$1.00

Exclusive with us in Chicago

MAIN FLOOR, STATE.

A Fine Silk Comfort Weight

Elastic Stocking

Usually Sells at from $3 to $4.50

$1.39

Phone and Mail Orders Accepted! State 3000

At an Unheard of Low Price

Lightweight, grand for summer, yet it gives such service and support many users prefer it for year 'round wear. The purchase of a manufacturer's entire stock permits this sensationally low price, which is but a fraction of the regular cost. All sizes, but quantities are limited.

SEVENTH FLOOR STATE

The DOOR to THRIFT—Netcher's

BOSTON STORE

STATE and MADISON—The BUSIEST CORNER in the World

Don't Miss Our Furniture Ad in Part 7, Page 6

FIDELITY SPECIALS

Liquidating

OUT OF PAWN DIAMONDS

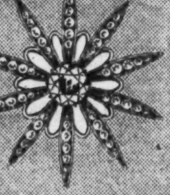

Diamond Sunburst Brooch (Antique). Large (perfect) center diamond about 2.25 carats including 50 small full cut blue white diamonds. Set in platinum. Total approx. weight of diamonds 9 carats. Originally sold for $1,250.

Special **$575**

Man's Diamond Solitaire, 1.52 carats. Finest American cut. Blue white color. Fine brilliance (perfect gem). Handsome natural (yellow) gold ring with 6 fine cut diamonds effectively set in shank. Worth $750.

Special **$325**

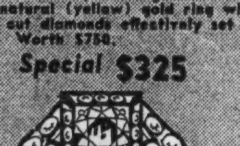

Lady's Diamond Solitaire, 1.15 carats. Fine American cut. Blue white color (perfect gem). Gorgeous iridium platinum ring with 18 diamonds. Originally sold for $450.

Special **$210**

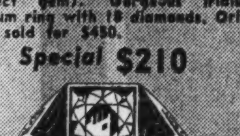

Man's Diamond Solitaire, 1.22 carats. Finest American cut. Blue white color. Fiery brilliance. Attractive 18 carat solid white gold ring with 2 sapphires set in shank. Originally sold for $350.

Special **$150**

Lady's Diamond Solitaire, .72 carat. Finest American cut. Blue white color. Fine brilliance. Exquisite iridium platinum ring with 8 diamonds. Originally sold for $225.

Special **$95**

Lady's Diamond Solitaire, .62 carat. Finest American cut. Blue white color. Beautiful natural yellow gold ring with 12 side diamonds. Originally sold for $175.

Special **$75**

Other unredeemed pledges consisting of diamond rings, bracelets, brooches, watches, and other unusual jeweled pieces, at a fraction of original cost, from $5 to $5,000.

MONEY LOANED

Quickly, confidentially — on diamonds, watches, jewelry and silverware. Lowest rates of interest. Highest valuations.

Mail Inquiries Given Prompt Attention

Established 1893

FIDELITY LOAN BANK

9 So. Clark St.

WIEBOLDT'S

Simplicity DRESSES

Sale Priced $1.29

Extra Sizes $1.39

Very attractively made house dresses in check pattern or small or large floral designs on red or blue grounds. They launder as easily as a hanky. Cool and dainty for the housewife who would be always neat.

Sizes 14 to 44
Extra 46 to 52

MAIL & PHONE ORDERS FILLED

Wieboldt's, 106 S. Ashland Blvd.
Please send me.... .....Simplicity frocks
Color ....
Reg. Sizes..............................
Extra Sizes..............................
Name ....
Address ....
City ....State..........
☐ Cash ☐ C. O. D. ☐ Charge
Please add 3% Retailers' Occupational Tax if delivered in Illinois. If Charge, state at which store it's listed. No C. O. D. orders outside our regular delivery zone.

A Wieboldt Better Value!

Women's Leather Sole BRIDGE SLIPPERS

59c Pr.

They're attractive! They're neat! They're extra comfy! Slippers made with genuine Zapon uppers and all leather soles. Trimmed with a smart bow. Grand for vacations, you can slip them into the smallest space in your bag. Grand for lounging at home. Choice of colors to match your negligee or robe!

Red
Black
Blue

All Sizes 4 to 8
No Half Sizes

Mail and Phone Orders

Wieboldt's, 106 S. Ashland Blvd.
Please send me........pairs "Bridge Slippers" at 59c pair.
Colors .... Red .... Blue .... Black
Sizes ....
Name ....
Address ....
City ....State..........
☐ Cash ☐ C.O.D. ☐ Charge
Please add 3% Retailers' Occupational Tax if delivered in Illinois. Shipping charges extra. If charge, please state at which store it's listed. No C. O. D. orders outside regular delivery zone.

L. FISH FURNITURE CO.—80 YEARS OF FAIR DEALING

MONDAY AND TUESDAY! AMAZING MONEY-SAVING VALUES!

YOUR CHOICE $10

PAY ONLY $1 CASH—$1 MONTHLY! *No Mail or Phone Orders, Please!*

5-PC. DROP LEAF BREAKFAST SET

Strongly made, nicely styled and attractively decorated. Finished in DuPont heat and stain-resisting lacquer. Popular drop leaf table and 4 matching chairs.

$10 ONLY $1 CASH

CHAIR and ROCKER

BOTH HAVE SPRING SEATS! BOTH CHAIR AND ROCKER FOR THIS ONE LOW PRICE!

$10 ONLY $1 CASH

Imagine getting both the comfortable rocker and matching occasional chair for only $10! Richly tailored, with spring-filled seats. A record-breaking low price!

JUST PAY $1 MONTHLY

$1 CASH

3-PC. DESK GROUP

$10

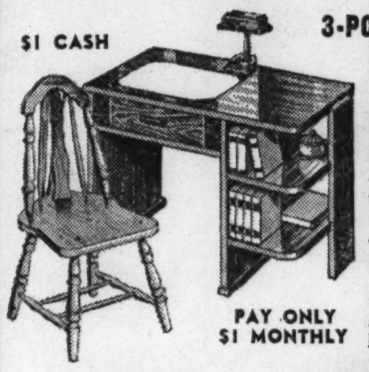

Modern desk in lustrous walnut finish on fine cabinet woods. Complete with chair and desk lamp.

PAY ONLY $1 MONTHLY

FOLDING BED AND INNERSPRING MATTRESS! BOTH

$10

PAY ONLY $1 CASH

All-steel bed in rust-proof enamel finish. Folds compactly. Complete with inner-spring mattress.

LOOP STORE OPEN MONDAY NIGHT UNTIL 10

COMFORTABLE LOUNGE CHAIR

$10 PAY ONLY $1 CASH

Beautiful cover and smart styling. Large and roomy, with reversible, spring-filled cushion and tufted back. A remarkable, special value! Don't miss it!

5-DRAWER CHEST

$10 ONLY $1 CASH

Good-looking as well as practical. Built for years of service of select cabinet woods, in rich maple or walnut finish. 5 roomy drawers.

NEW ROCK-A-CHAIR

Old-Fashioned Comfort Brought Up-to-Date! *Com- Right*

$10

An exceptional value! Deep, spring-filled seat and extra high back. Good-looking, durable upholstering. Smooth rocking action with the strong, tempered springs entirely hidden from view.

ALL-STEEL DOUBLE-DOOR WARDROBE

$10 ONLY $1 CASH

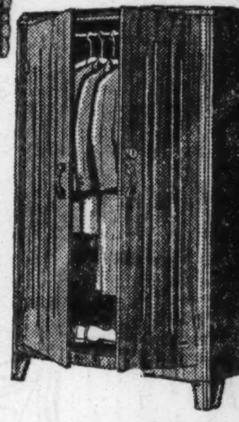

Richly grained walnut enamel finish. 64 in. high. Strong Yale lock on doors. Ample storage space.

$1 CASH

GLASS DOUBLE-DOOR BOOKCASE

$10

ONLY $1 CASH

Worth twice this price! Lovely walnut finish on fine cabinet woods. 4 spacious shelves. 46 in. high, 44 in. wide.

PAY ONLY $1 CASH

No Phone or Mail Orders, Please!

HANDSOME, NEW STORAGE CHEST

$10

Beautifully designed, in simulated Burl Walnut and fine cabinet woods. Spacious interior. A chest for which you'd expect to pay a great deal more.

OCCASIONAL TABLE AND LAMP

BOTH PIECES, ONLY

$10

Artistically styled and sturdily built table in walnut finish on rich cabinet woods. Large shelf. Complete with table lamp and shade.

$1 CASH

2 "IZOLIN" PILLOWS INCLUDED WITH THIS "RESTMORE" INNERSPRING **MATTRESS**

ONLY $1 CASH

CHOICE OF FULL, THREE-QUARTER OR TWIN SIZE

The mattress, alone, would be a marvelous "buy" at this special low price! Guaranteed innerspring construction and attractive, long-wearing cover. Included are the 2 fluffy, sanitary IZOLIN feather pillows.

ONLY **$10** COMPLETE

SOLID MAPLE CRIB

Complete With Spring and SIMMONS Mattress!

$10

STORK-LINE crib with drop side and safety latch. Attractively finished.

PAY ONLY $1 CASH

BOTH PIECES FOR ONE LOW PRICE! BOTH ARE GENUINE "SIMMONS" QUALITY!

NOTE! New Platform Top Coil Spring!

CHOICE OF FULL, THREE-QUARTER OR TWIN SIZE

"SIMMONS" BED AND PLATFORM COIL SPRING

New, all-steel Graceline bed in walnut finish. The platform construction on spring holds coils in place, prevents side swing and keeps mattress from sagging.

$10 ONLY $1 CASH

Small Carrying Charge for Deferred Payments. None if Paid in 90 Days.

L. FISH FURNITURE CO.

Loop Store, 208-12 South Wabash Ave. (Just South of Adams)

822-24 W. 63RD ST.
1906-08 WABASH AVE.
717-723 BROADWAY, GARY, INDIANA

Loop Store Open Monday, Thursday, Saturday Nights Till 10. Other Chicago Stores Open Tues., Thurs., and Sat. Nights Until 10 o'Clock

3036-38 LINCOLN AVE.
3322-24 LAWRENCE AVE.
2656-58 W. NORTH AVE.
654-56 W. NORTH AVE.

A VALUE ONLY GOLDBLATT'S CAN OFFER!

Famous $34.75 "KARPEN" MATTRESS

WITH OVER 400 COILS *Individually Wrapped*

Custom Built · Covered With IMPORTED BELGIAN DAMASK

Monday and Tuesday at Our State St. Store and All Neighborhood Stores . . . 9:30 A. M. to 6 P. M. (Double Stamps Monday)

AMERICA'S FASTEST GROWING DEPT. STORES

10 DEPT. STORES

GOLDBLATT BROS.

Copyright 1931, by Goldblatt Bros.

"It's Smart to Buy for Less"

STATE ST. STORE

STATE-JACKSON-VAN BUREN

(And All Neighborhood Stores)

Broadway at Lawrence	47th Street & Ashland
Lincoln at Belmont Ave.	26th & Turner Avenue
Chicago & Ashland Ave.	91st St. & Commercial
Joliet (Ill.) Chicago & Cass Streets	*Hammond (Ind.)* Hohman Ave. at Sibley

Gary (Ind.) 645-665 Broadway

Over 400 STEEL COILS *Hand-tied* 3200 *Times*

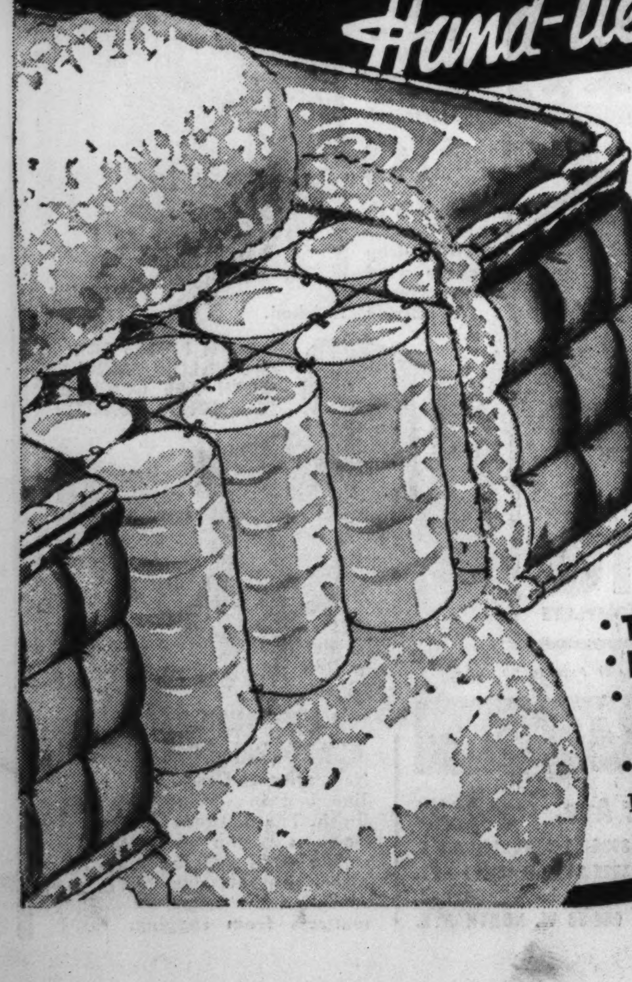

- Each Steel Coil in Individual Muslin Pocket!
- Each Coil Hand Tied 4 Times at Top and Bottom to Assure Stability—No Clicking or Tilting of Coils!
- Over 3,200 Hand Ties in Every Full Size Mattress!
- Covered with Imported Belgian Damask!
- Choice of Green or Orchid!
- Four Rows of Side Stitching!
- Rayon Cord Edge!
- Air Conditioned by 12 Ventilators!
- Taped Handles for Easy Turning!
- Button Tufted
- Stitched Sisal Pads!
- Filled with Layers and Layers of Fluffy Cotton and Felt!
- Choice of Full, 3/4 or Twin Sizes!

NOTE—Karpen Uses the Above Spring Construction in Their Finest Furniture—for Which They Have Been Famous for Over 58 Years!

A Mattress That Has EVERYTHING! Quality! Workmanship! Durability! Making This GREATEST Value of Year!

Royal in texture and construction for real comfort and relaxation; fit for a king or queen, we'd say! We contracted for the ROYALTY months ago and had numerous samples of materials submitted to us; after careful consideration we chose Belgian Damask because of its beauty and firm texture. We thoroughly checked every feature of construction, from the steel coils in each individual muslin pocket to the side stitching and rayon cord edge! We feel now that this mattress measures up to GOLDBLATT'S specifications. We believe that this is the greatest mattress ever offered ANYWHERE at $19.95, and because we have always offered exceptionally fine values in the past, we know you will appreciate the unusual quality and value combined in this mattress.

$34.75 Box Spring to match $19.95

$19.95

No Carrying Charge If Paid in 90 Days!

$1.00 DOWN

OUT OF TOWN MAIL ORDER COUPON

GOLDBLATT BROS., Inc.
State—Jackson—Van Buren, Chicago, Ill.

Enclosed find $.................... for "Karpen" Innerspring Mattress at $19.95.

Size.......... Color Green ☐ Orchid ☐

☐ Box Spring to Match, $19.95

☐ Cash ☐ Charge to My Account ☐ C. O. D. ☐ Budget

NAME ....

ADDRESS ....

(Illinois Residents Add 3% for Occupational Tax)

Be sure to read this and the following 3 pages for news of Mandel's Great August Sales—Values for the home and every member of the family!

MANDEL'S Air-Cooled August COAT SALES

A. Luxurious silver fox collar on a nubby wool fitted coat. Misses' and Women's sizes.

B. Persian Lamb Plastron on a blouse-back nubby wool. Also with dyed fitch. Misses' sizes.

C. Full Persian Lamb Yoke on a ribbed wool boxy coat. Misses' sizes.

D. Mink ripple collar, young and flattering, on a ribbed wool box coat. Misses' sizes.

WITH SILVER FOX! MINK! PERSIAN!

Cloth Coats $59

with Silver Fox!

Deep, luxurious, bright-with-silver fox . . . most flattering of all furs . . . the kind you've dreamed of owning—now at a price you can afford! The coats, of handsome, hand-tailored Juilliard nubbed and striped woolens in new boxy and fitted silhouettes have a "new season" look. Luxurious rayon satin linings—guaranteed for two years. Warmly interlined with lamb's wool and chamois. Choose now at August savings!

PIN MONEY COATS—4TH FLOOR—WABASH

with Mink! Persian!

See the quality of the furs—most unusual at the price! Try on the many advance styles—more flattering than ever with bloused backs, fur plastrons, stand-up and ripple collars! See how the slim boxy and fitted styles become you! Examine the hand tailoring in handsome new Juilliard ribbed and nubby woolens! Then you'll agree that they're well worth choosing now!

MANDEL'S BETTER COAT SHOP—4TH—STATE

EASY TO PAY THE MANDEL WAY—
Pay 20% down, balance by November 1st. (No carrying charge.) Or charge your coat to your account, payable by December 1st. We will store your coat free until November 1st.

BUY WITH CONFIDENCE IN MANDEL'S AUGUST SALE OF Furs $159

30% TO 40% BELOW LAST YEAR'S PRICES

Black Persian Lamb fitted coat, slightly bloused back, $159.

(Left) Hollander-dyed Hudson Seal Dyed Muskrat, $159.

CHOICE OF 15 FURS

- Mink Gill
- Grey Kid
- Mole
- Skunk
- Russian Fitch
- Grey Persian Paw
- Mink Dyed Muskrat
- Silvertone Muskrat
- Kaffa Brown Squirrel
- Silver Grey Fox
- Genuine Leopard
- Leopard Cat
- Hudson Seal Dyed Muskrat (Hollander-Dyed)
- Natural Silver Grey Squirrel
- Black Persian Lamb (Hollander-Dyed)

3 Ways to Pay for Your Fur Coat

1. Pay 10% now, and the remainder (plus small carrying charge) in 10 equal monthly installments. We'll store your fur coat free till November 1st.
2. Pay 20% down, and the balance by November 1st. No carrying charge.
3. If you have a charge account, we'll store your coat free till November 1st, when it will be billed to you, payable December 1st.

LOW AUGUST PRICES—Furs bought at the fur market's low ebb . . . made up in the furriers' dull, unhurried season.

ADVANCE STYLES—More flattering than ever in boxy and fitted silhouettes, with smaller collars, high lapels, tuxedo fronts, square shoulders.

UNQUESTIONABLE QUALITY—Backed by Mandel's 83 year reputation for quality furs.

YOUR COAT STORED FREE UNTIL NOVEMBER 1ST

MANDEL'S AIR COOLED FUR SALON—FIFTH FLOOR—STATE

7,000 PAIRS BEAUTIFULLY STYLED FINE FOOTWEAR AT AMAZING SAVINGS!

Dramatic August Shoe Sale!

Shoes for the Entire Family! At August Savings!

Corkers

REGULARLY $6.50, $4.95, $3.95, $2.95 AT ONLY **$1.69**

Also included at this price are our famous Pleated Print sandals and Saddle Shags.

Kid, Linen Sandals

REGULARLY $6 AT ONLY **$2**

For street! For dress! High and medium heels. Grand cross-strap sandals to wear now—for months to come.

Summer Sandals

REGULARLY $2.95, $2, $1.59 AT ONLY **$1**

- Linens
- Meshes
- Patents
- Clogs
- Sandals

A grand assortment at this very low price.

Superba AND Vitality

REGULARLY $10.75, $8.75, $7.50 AT ONLY **$4.95**

- Suedes
- Kids
- Linens
- Patents
- Gabardines
- Calfskins
- Black
- Tan
- Brown
- White
- Blue
- Natural

All heel heights. Styles for every occasion! All sizes but not in every style. All sales final. Come early for best selection.

FIFTH FLOOR SHOE SALON

JUST 400 PAIRS LAST SEASON'S

Superba Shoes

REGULARLY $10.75, $8.75 **$3.95**

- Gabardines
- Black
- White
- Kids
- Brown
- Tans
- Buckskins
- Blue

Buy 2, 3, Even 4 Pairs for the Price of One!

Andrew Geller Exquisite Footwear

REGULARLY $12.75, $10.75 AT ONLY **$7.95**

- Combinations
- White
- Fabrics
- White-with-tan
- Kids

Arch-Aid Shoes

REGULARLY $10.75, $8.75 AT ONLY **$6.95**

- Navy
- Tan
- Black
- White
- Brown

Summer Thrifty Shoes

EVERY PAIR REGULARLY $4.95, $3.95 AT ONLY **$2.95**

In a large variety of styles and colors.

From Our Main Floor—Wabash.

EQUALLY IMPORTANT VALUES FOR MEN — FIRST — WABASH. CHILDREN — SIXTH — STATE.

NOT ALL SIZES IN ALL STYLES, BUT YOUR SIZE IN SEVERAL STYLES—MANDEL'S WOMEN'S SHOE SALON—FIFTH—STATE.

FIRST TIME AT LESS THAN $1

"Inside-Outer" Hose

KNITTED INSIDE-OUT FOR GREATER LOVELINESS

79c

EXCLUSIVELY AT MANDEL'S

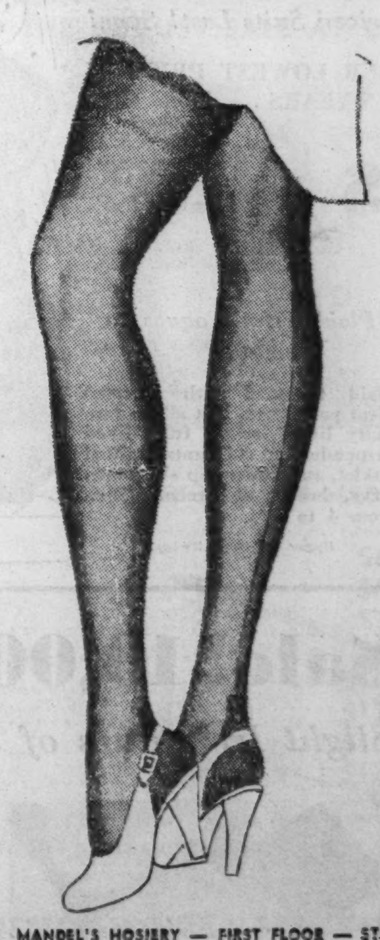

Don't turn your stockings inside out for that flattering, sheer effect! Wear "Inside-Outer"—a 3-thread sheer stocking—knitted inside-out to prevent snags, give you greater beauty, longer wear!

IN THESE LOVELY SHADES

COPPERGLOW—rich, vibrant tone.

AUTUMN GOLD—light, golden copper.

COPPER RUST—vivacious red-dish copper.

SOLERA—neutral tan.

MAUVE BROWN—brown taupe.

MAIL YOUR ORDER OR CALL STATE 1500. MANDEL'S HOSIERY — FIRST FLOOR — STATE

MANDEL'S SUBWAY STORES

AIR-COOLED AUGUST SALES! AIR-COOLED

Annual August Sale! Solid Leather Sole

AIR-COOLED ADVANCE FALL SALES!

Mandel's Subway Is the Only Store Privileged to Offer This Premier Designer's Showroom Coats!

117 Luxury COATS

Worth $10,095 . . . for $6,813!

1, 2 and Few-of-a-Kind Samples for Only 117 Lucky Women!

Persian Lamb $65

Silver Fox $58

43 Coats Made to Sell for $65 and $75, Now **$48**

52 Coats Made to Sell for $75 and $80, Now **$58**

11 COATS Made to Sell for $95-$125, at **$65**
6 COATS Made to Sell for $125-$150, at **$88**
5 COATS Made to Sell for $150 to $175, at **$98**

Thoroughbred Furs!

35 Silver Fox
23 Skunk — 1 Mink
34 Persian Lamb
5 Black Fox — 3 Wolf
5 Blue Fox — 4 Kolinsky
2 American Badger
3 Cross Fox — 1 Kidskin
3 Grey Lamb — 1 Kit Fox

Sizes 12 to 20, 38 to 44, 35¼ to 45¼ in the group!

Ultra-Fine Fabrics

Silver Fox $48 *Coats, Lower Subway* *Persian Lamb, $88*

4 WAYS TO BUY!

- $5 deposit will hold your coat till Oct. 1st. Monthly payments.
- Charge it on your account, payable on October 1st.
- Small down payment, balance monthly. Small carrying charge.
- Or pay CASH.

Starting Monday!
Annual Sale! Fur-Trim Coats $38.75

Greater values than ever . . Finer furs and fabrics . . . Newest styles. Sizes for Misses and Women.

SLIPPERS!

Yes! You've Seen These Types at $1 to $1.29! Now Only

69c *Pair*

2 PAIRS for $1.35

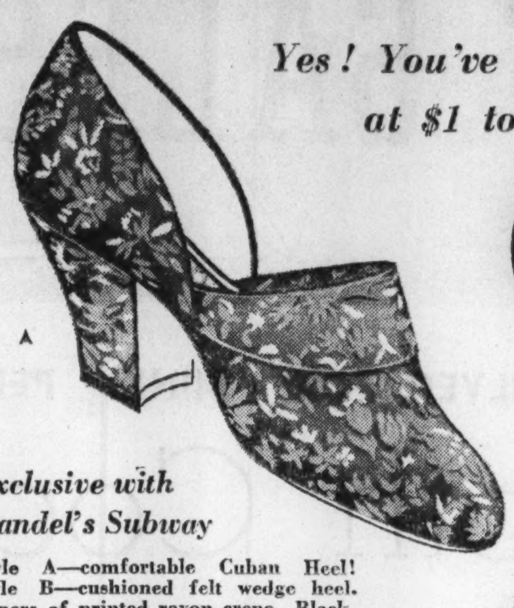

A

B

Exclusive with Mandel's Subway

Style A—comfortable Cuban Heel! Style B—cushioned felt wedge heel. Uppers of printed rayon crepe. Black, Blue or Burgundy. Sizes 4 to 9 . . . no half sizes. The very styles copied from expensive slippers.

Phone, Mail Orders

Call State 1500, Local 33

Give style, quantity, color and most comfortable shoe size. Please allow a week for delivery.

Upper Subway, Center.

Save! This Season's Higher Priced Stock in a

Clearance Sale!

Men's Shirts

88c

Every Shirt from a Well-Known Maker

Formerly $1.20 to $1.79 . . . Now 88c

- 1500 Patterned Shirts in stripes, checks, small figures . . . many are woven-thru!
- 1200 White Broadcloth Shirts with collar attached.
- Odd Lots and Counter-soiled Shirts . . . all greatly reduced from our own stock.
- Non-Wilt and Soft Collars . . . 14 to 17.

6,000 Pairs Men's Hose 2 *Prs.* 25c

Regular length and lastex top anklets. Grand variety of patterns, some irregulars. Sizes 10 to 12.

Upper Subway, Wabash

2 Days Only! Famous Fabrics On Sale at About Today's Cost Price! Sale Sensation!

BLACK Oreo Rayon CREPE!

49c Yd.

Even Black "All's-Well" Rayon Crepe, Too!

The fabric "Buys" of the year . . . values so outstanding you can buy with your eyes shut. Mail, phone your order. Call State 1500, local 33.

ALSO THESE COLORS:
- *Brown*
- *Wine*
- *Navy*
- *Tile*
- *Rust*
- *Dark Green*

Upper Subway, State.

Now, Make a New Fall Frock for $1.71!

The perfect fabric for blouses, linings, suits, dresses. Every yard perfect quality . . . every yard brand new. While 5,000 yards last!

Advance Fall Sale! Samples! Showroom Stocks!

Tots' Wool, 3-Pc. Ski Suits

Only While 100 Higher Priced Suits Last! Save!

OUR LOWEST PRICE IN 5 YEARS . . . NOW AT

$4.95

Plaid Trim Toques to Match

Plaid trimmed with inverted pleat yoke back, belt all-around. Fully lined jacket, fully lined suspender top ski pants, knitted anklet, suspender top ski pants. Navy, brown or green. Sizes from 4 to 6.

Upper Subway, Wabash

Girls' 3-Piece Ski Suits

With Hats to Match! Regular $8.95 Values!

OUR LOWEST PRICE IN 5 YEARS . . . NOW AT

$5.95

Many 1-of-a-Kind Samples!

Double breasted and talon fastened fronts with fully lined ski pants that have zip anklets. Brown, blue, green or wine. 7 to 16. Small sizes with bib ski pants. $2 deposit will hold suit until October 1.

Lower Subway

Sale! 10,000 Prs. Ringless Hose

Slight Irregulars of 3-Thread Pure Silk Chiffons,

Stock up for months to come! Every pair made with an extra reinforced toe and heel for longer wear! French seaming and French heel. Even newest Fall shades. 8½-10½.

Mail, Phone Orders on $1 or More

Upper Subway, State

29¢ Pr.

FUR COAT SENSATION!

Even Hudson Seals (Dyed Muskrat) and Persian Lambs

Now at Prices That Are 30% to 40% Less Than Last Year's!

$111

Mink-Dyed Marmot *Hudson Seal-Dyed Muskrat*

New 1938-'39 Styles!

- Hudson Seal (dyed muskrat)
- Persian Lamb
- Mink Dyed Muskrat
- Mink Dyed Marmot
- Persian Paw
- Russian Pony
- Caracul (lamb)
- Silvertone Muskrat
- Cocoa Dyed Squirrel
- Raccoon
- Weasel

Ask About Our 3 Ways to Buy

- Pay 20% down, balance monthly until November 1st. No carrying charge.
- Charge it on November account, payable in December.
- Pay 10% now, and the remainder (plus small carrying charge) in 10 equal monthly installments. We'll store your fur coat free till Nov. 1.

Lower Subway

TRY ON YOUR COAT IN AIR-CONDITIONED COMFORT!

MANDEL'S

August Sale Values

from Our Upstairs Store!

FIRST TIME IN RAINBOW COLORS

26-Pc. Glass Luncheon Set

$2.29 SERVICE FOR 4

Beautiful, gay peasant colors in red, green, dark blue, yellow in each set—one complete service in each color. 26 pieces—4 luncheon plates, 4 teacups and saucers, 4 sherbet glasses, 4 footed goblets, 4 bread and butter plates, 1 sugar bowl, 1 creamer.

REGULARLY PRICED AT $12.98

Imported China 94-Pc. Dinner Sets

$8.98 AUGUST SALE PRICE

Complete service for 12. Neat floral and border design. Slight imperfections, scarcely visible, make this low price possible. Remarkable value.

MAIL, PHONE ORDERS. MANDEL'S CHINA, GLASS—SEVENTH—STATE

SPECIAL! FOR 3 DAYS ONLY! MANDEL'S FAMOUS VACUUM PACKED

Blended Coffee

4 LBS. $1

A rich, full-bodied blend—the same that is served daily in our Tea Rooms.

VIENNA STYLE

Paradise Fruit Candy

Fruit filled hard candies with thin, tart shell. Regularly 19c lb. now.............**5 lbs., 69c**

PICKLES, OLIVES, PRESERVES. REGULARLY 29c, NOW........5 FOR $1

MAIL YOUR ORDER OR CALL STATE 1500. MANDEL'S CANDIES—FIRST—WABASH

"AIR FILTER AND HEAT TREATMENT"

Brings the "pine-laden air of the north" into the homes and offices of you hay fever sufferers.

NOW! AMAZING RELIEF FOR YOUR HAY FEVER!

Pinolator

$2.75 COMPLETE— *including all equipment, special throat pipe, a season's supply of aromatic.*

HERE IS WHAT THE PINOLATOR IS AND WHAT IT DOES

- Nasal membranes are thoroughly cleansed by a ten-minute treatment, assuring hours of comfort.
- Pinolator concentrates high heat and steamy vapors, relieving pressure and causing drainage, freeing the breathing.

CALL STATE 1500 OR MAIL YOUR ORDER
MANDEL'S SURGICAL GOODS DEPARTMENT — FIRST FLOOR — WABASH — BALCONY

YOU'LL ENJOY THE ELECTRIC TUNING AND VICTROLA KEY OF THIS

New 1939 RCA Victor Radio

EVERY DESIRABLE FEATURE AT AN ALMOST UNBELIEVABLY LOW PRICE

$49.95

FREE HOME TRIAL

Ask About Our Convenient Deferred Payment Plan.

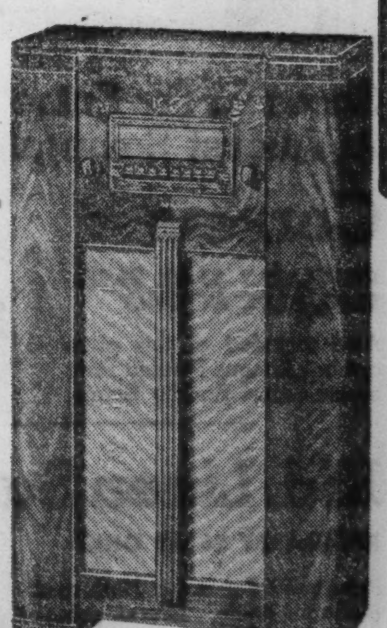

Trade in your old growl-and-static set at Mandel's for the new 1939 RCA Victor Victrola Key transforms the radio into a Victrola when used with R93B record player!

- Electric tuning.
- 2-band straight line dial.
- RCA Victor metal tubes.
- Variable tone control.
- Automatic tone compensation.

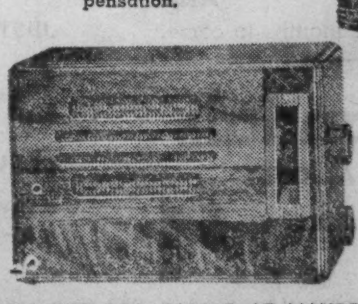

RCA-Victor Table Radio

AC-DC model. Your choice of walnut or Bakelite cabinet in beautiful colors. Excellent tone, perfect selectivity **$14.95**

SEE THE RCA RADIOS AT MANDEL'S—SEVENTH FLOOR—MEZZANINE

MANDEL'S

A Store of Youth A Store of Fashion A Store of Moderate Price

August Baby Sale!

Special Values in ALL Layette Needs, Nursery Furniture and Toddlers' Fall Apparel

Nothing is too good for your new arrival—that's what we had in mind when we assembled these lovely needs at such special prices. Our Baby Department is chock full of timely values for your infants and toddlers. Listed are just a few of the many values. Ask to see our unadvertised specials.

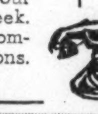

SPECIAL SELLING!

Carter's HEAVY COTTON Jiffon Shirts

50c EACH

A special buy—while quantity lasts! This easy-on-and-off slip-on shirt has nevabind under-arm and is reinforced over abdomen. 6 mo.-1 yr., with long sleeves; 6 mo.-3 yrs., with short sleeves.

CARTER'S COTTON GOWNS in medium or heavy weight cotton. Drawstring bottom, 3 mo. to 1 yr. **$1**

CARTER'S JIFFON SHOULDER BANDS in cotton. 6 months to 3 years **40c**

Carter's nurse will be in our Layette Room all this week. Consult her about the comfort of easy-on-and-off Jiffons.

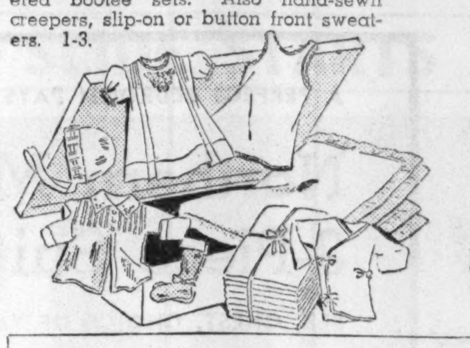

$2, $3 Knitwear at

$1.65

Belgian made shawls, daintily embroidered bootee sets. Also hand-sewn creepers, slip-on or button front sweaters. 1-3.

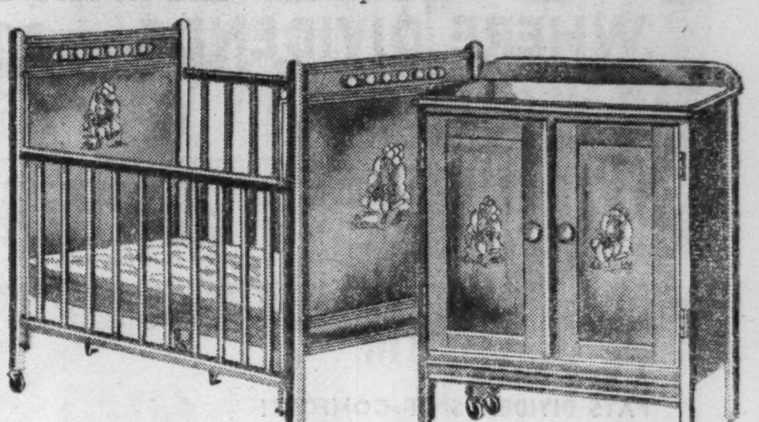

4-Pc. Sweater Sets

$3.95

$4.95 value! Sweater, leggings, mittens, helmet or poke made of fine zephyr yarns. White, pink, blue, aqua. 1-3.

50-Pc. Complete Layette

$9.95

A $12.95 value! This special layette includes all immediate needs for your most welcome visitor. 3 cotton tie shirts, 3 flannelette kimonos, 2 cotton binders, a 36x50 taffeta bound cotton blanket are just a few features of this layette.

HANDMADE DRESSES for infants, toddlers. 1 to 3. Fine batiste	**$1**
HANDMADE CREEPERS, broadcloth, in belted style. Styles 1 to 3	**$1**
3-PC. PANTY SUITS in sizes 1 to 3. Hand sewn	**$2**
Debi Tot Layette Cloth Diapers. 20x40. Regularly $2, now	**Doz. $1.65**
Pant-Ease Knit Diapers. Medium—large size. New low price	**$2.25**
Debi Tot heavy muslin crib sheets. 42x72 cut size. Reg. 75c, now	**55c**
36x50 cut size Crib Comforters. Hand quilted. $7.95 values	**$5.95**
Infants' fine cotton stockings. Sizes 4 to 6½	**3 for 75c**
3 Coated enamel sterilizer with rack and funnel. Regularly $4, now	**$2.95**
All wool 40x60 satin bound crib banket. Regularly $4.95, now	**$3.95**
30x40 Cotton wrapping blankets	**2 for 75c**
27x54 Gauze Pads	**2 for 55c**

TWIN INSURANCE—Save all your sales checks when gathering your layette and should twins come your way we will duplicate your layette, free of charge.

STERILIZATION—As an added sanitary precaution we completely sterilize every piece of infant wear purchased in our Infants' Section.

CALL STATE 1500 OR MAIL YOUR ORDER—MANDEL'S YOUTH CENTER—SIXTH—STATE

Large Sized Crib

$12.95

A $15.95 value! This full size crib in Maple or Wax Birch finish has wide panels at foot and head. Complete with reinforced spring.

$8.95 INNERSPRING CRIB MATTRESS $6.95

2-Door Chifforobe

$17.95

A $20 value! Maple or Wax Birch finish. One side with three compartments for the kiddies' small things, the other side for hanging dresses or suits.

Baby Bathinette

$4.65

Fully equipped with rubber tub, hammock (for baby's added comfort), spray and canvas table top. This is a real value. Regularly $5.95.

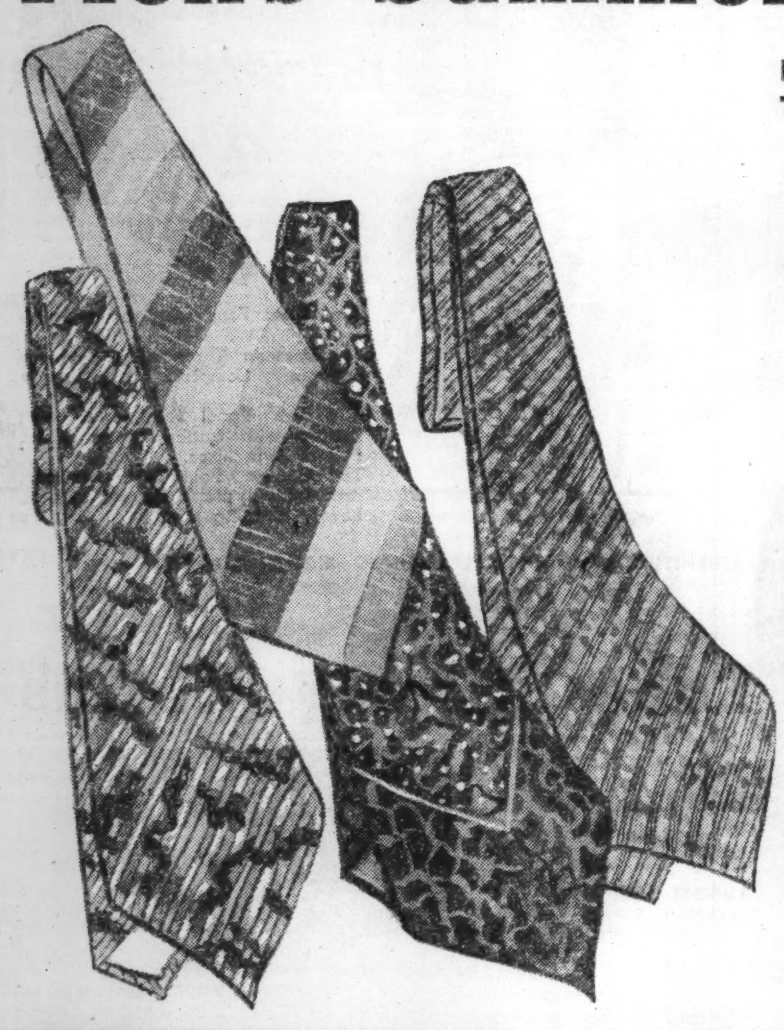

SPECIAL AUGUST SELLING! $10.95 VALUES!

Children's Wool Snow Suits

$6.79 EVERY SUIT FULLY LINED—CHOICE OF GENUINE LASKIN LAMB OR SELF COLLARS

- Every suit is all wool
- Fully lined pants and jacket
- Every suit with zip anklets
- Full cut! Expertly tailored
- Knee patches for extra wear
- Zip fronts or double breasted
- Navy, brown, maroon or green
- **Sizes 4 to 14**

Lined cap to match, **59c**

JUST 102, $12.95 SHEEPSKIN LINED SNOW SUITS $8.79

Exceptional values! Sizes 4-14. Matching caps, **79c**

CALL STATE 1500 OR MAIL YOUR ORDER. MANDEL'S YOUTH CENTER—SIXTH—STATE

COME IN AND SEE OUR NEW WINTER 3-PIECE SNOW SUIT SETS FOR BOYS AND GIRLS, SIZES 4-8 . . . $6.55 AND $9.95

Men's Summer Tie Sale!

END-OF-SEASON SALE! ALL HAND TAILORED! COOL SUMMER MATERIALS

44c REGULAR $1 VALUES

At the end of the season we're offering these regular $1 ties at this remarkably low price! We've secured $1 ties from our leading maker in addition to those from our regular stock! One of your last chances to obtain cool Summer ties that exceed all expectations in quality and value!

MATERIALS:
- Repps
- Crepes
- Poplins
- Foulards
- Silk and wools
- Shantungs

PATTERNS:
- Stripes
- All-Overs
- Lights
- Darks
- Paisleys
- Polka dots

SPECIAL! 450 FALL TIES REDUCED!
To make room for our new Fall patterns we've reduced our $1 woven ties. **44c**

MAIL ORDER OR CALL STATE 1500 FOR 2 OR MORE TIES. MANDEL'S MEN'S SHOP—FIRST FLOOR—WABASH

August Sale of Sterling Silver

BEAUTIFULLY WROUGHT! FINE QUALITY! BIGGER AND BETTER THAN EVER!

$3.99

SELLING EVERY DAY FOR $5 TO $7.50

Finer in quality! Larger in size than ever before! Sterling silver—brought to you at huge savings! Every piece exquisitely wrought . . . every piece with that costly look! So very reasonably priced it will pay you to buy several pieces to put away for gifts!

CHOOSE FROM THESE LOVELY PIECES

- Sugar and Creamer set (gold lined)
- Salt and Pepper set
- 3-Light Candelabra
- 9 and 12-inch Vases
- Mayonnaise Bowl and Ladle set
- Basket with Handle
- 8-inch Plate
- 2-Light Candelabra
- 9½-inch Candlesticks, pr.
- Deep Dish
- Console Sticks, pr.
- Tall Compote
- Low Compote

MAIL AND PHONE ORDERS FILLED WHILE QUANTITIES LAST—CALL STATE 1500
MANDEL'S SILVER—FIRST FLOOR—WABASH

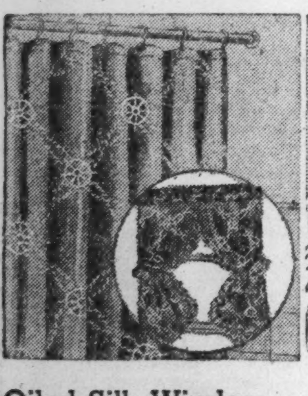

Sale! Two Famous Twisted Yarn BROADLOOM CARPETS

Houseware Specials at August Sale Savings!

Oiled Silk Window and Shower Curtains

$3.59 COMPLETE

Choice of black and white, green, maize, orchid, peach, blue, red, brown. Discontinued patterns. Not all patterns in each color. Usually $5.95 to $7.50.

Keep Cool with a Portable Shower

98c COMPLETE

Use as overhead or shoulder shower. Suction cup holds shower-head fast to wall. Adjusts to any height. In orchid, white, red, blue or green.

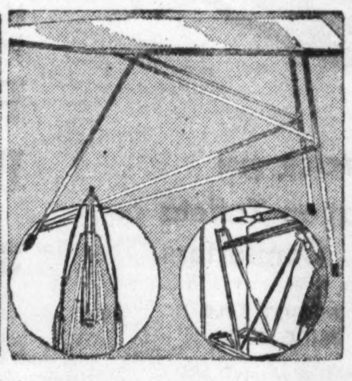

Cook in "Resista" Glass Ovenware

69c 2-QT. COVERED CASSEROLE

You can prepare, cook, store and serve in these glass casseroles. Heat and cold proof. With chrome frame, the price is only $1.29.

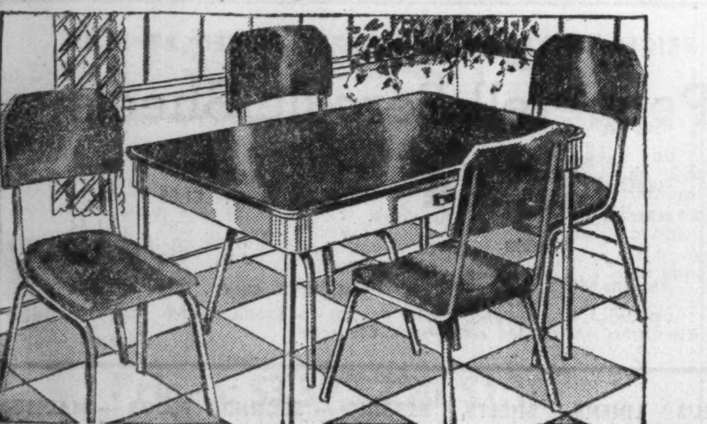

Oversized Automatic Ironing Table

$1.99 CHANNEL STEEL LEGS

Easy as pie to open and close. One motion does it. Wide 14-in. ironing surface. Can be hung on hook, off floor. Padded and covered at only $2.39.

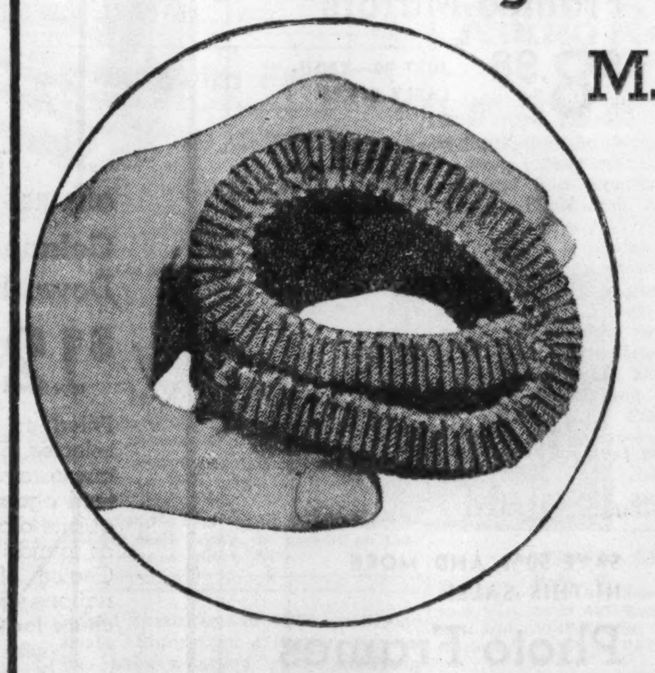

Special! Chrome Tubular Steel 5-Piece Breakfast Set

$24.95

Shining chrome trim, easy-to-clean. Bakelite table top, 25x40 inches . . . in red or black. Stainproof, marproof and heatproof. Cutlery drawer. 4 chrome chairs with wood seats and backs, in red or white.

Separately, table.....**$10.49** Chair.....**$3.79**

MAIL, PHONE ORDERS. MANDEL'S HOUSEWARES—7TH—MEZZANINE

Bigelow-Sanford's "Pebbletwist"
M. J. Whittall's "Chinchilla"

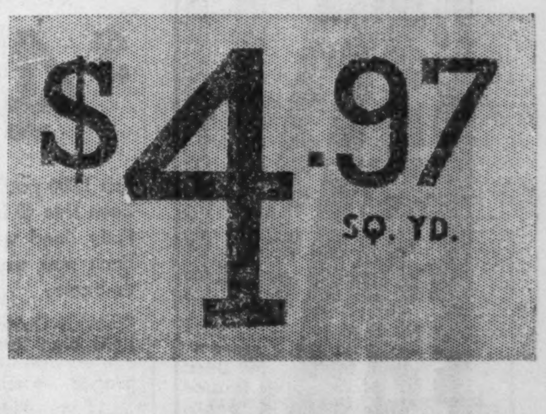

PERFECT QUALITY CARPETS AT LESS THAN TODAY'S WHOLESALE COSTS SENSATIONALLY LOW-PRICED IN THE AUGUST SALE AT ONLY

Close-up view at left shows the deep, luxurious weave of these tightly twisted yarn broadloom carpets! Sumptuous quality—at sale savings!

$4.97 SQ. YD.

Imagine! Superb quality carpets at 41% less than today's regular price of $8.50 a square yard! Both are favorites with thousands of Mandel customers! M. J. Whittall's "Chinchilla" broadloom is one of the finest of its type on the market! Bigelow-Sanford's "Pebbletwist" is famous for its deep, thick, rich, long-wearing pile. Choice of three widths, 9, 12 and 15 feet. Choice of 14 colors—but not every color in every width. Make your selection early.

TYPICAL RUG PRICES! HAVE ANY SIZE RUG MADE!

Size	Originally	Sale Price
9x12	$103.50	**$61.14**
9x13.6	$116.25	**$68.60**
9x15	$129.00	**$76.05**
9x16.6	$141.75	**$83.51**
12x15	$172.00	**$101.40**
12x18	$206.00	**$121.28**
15x18	$257.50	**$151.60**
15x21	$300.00	**$176.45**

COLORS: Raisin, rust, red, copper rose, beige, rubesque, blue, chestnut, brown, gold, burgundy, mahogany, green, blue, taupe.

ASK ABOUT OUR CONVENIENT DEFERRED PAYMENT PLAN—MANDEL'S RUGS AND CARPETS—SEVENTH FLOOR—WABASH

MANDEL'S AUGUST DISCOUNT SALES for the HOME

It's Easy to Pay the Mandel Way!
Pay as little as 10% down (minimum $5) on purchases of $25 or more. Small carrying charge is added.

PUT YOUR MONEY *Into Your Home* WHERE DIVIDENDS NEVER CEASE

Thousands of Items at 10% to 50% Discounts in This Sale!

Our August Discount Sales offer countless home investments at far below their true value. Come early!

A NEW CHAIR PAYS DIVIDENDS OF COMFORT!

French Lounge Chair

$34.95 AUGUST SALE PRICE

Regularly Priced at $49.50

Only a very special purchase from a leading manufacturer makes this price possible. Comfortable and good-looking—what with the loose down and feather back, spring-filled seats. Velvet, damask, mohair or brocatelle, in choice of colors. Just 100.

CRAFTED BY BRANDWEIN! SMOOTH, TUFTLESS, QUILTED

312-Coil Innerspring Mattress

REGULARLY $34.50, AUGUST SALE PRICE

$19.95

Box Spring, $19.95

No tufts or bumps to disturb your slumbers. No buttons to catch dust or dirt. Just one great, smooth sleeping surface. The coils are covered with many layers of fine cotton felt. Sisal insulation. Pre-built border; jacquard taped edges; cord handles; side ventilators. Covered all over in imported damask. Full or twin sizes.

A PERFECT BEDROOM PAYS DIVIDENDS OF REST!

Northern Maple 3-Piece Suite

BED, CHEST, CHOICE OF VANITY OR DRESSER

$36.95 Regularly $54.50

Again—Mandel's offers a 3-pc. northern maple bedroom suite that tops all value records. All Northern Maple—no less—in the Colonial style you like. Note the poster-type bed, the pegged details, the center drawer guides. All expensive features at an unheard-of low price. Choice of large dresser or vanity—with quality mirrors. Just 200.

The Chest: Four deep, roomy drawers.
The Dresser: Three wide, spacious drawers. Complete with lovely mirror.
The Bed: Panel head and foot boards—with quaint poster effect. Full or twin sizes.
The Vanity: Four convenient drawers with maple drawer bottoms. Lovely hanging mirror.

$19.75

Kneehole Desk

REGULARLY $29.75—SAVE NOW!

You'll be proud of this desk in your home. It's well-styled — and very roomy. Seven drawers allow plenty of storage space. Some with typewriter compartment. Walnut, mahogany or maple veneered tops.

ASK ABOUT OUR CONVENIENT DEFERRED PAYMENT PLAN—MANDEL'S QUALITY FURNITURE AT AUGUST SALE SAVINGS—EIGHTH FLOOR

ACTUALLY WORTH $9 A PAIR!

Rayon Damask Draperies

$4.99 AUGUST SALE PRICE, PAIR

Just 1,000 pairs—in new vertical band design. Each side 43 inches wide and 99 inches long. Fully lined with sateen. Pinch-pleated tops. Each pair weighs 5 pounds. Complete with tie-backs.

9 Lovely Colors—Gold, rose, green, rust, wine, light blue, brown, eggshell, peach.

August Sale! Crown-Tested Rayon Marquisette Panels

$1 REGULARLY $1.50 EACH

"Weather-sealed"—designed to resist dust, heat and moisture. 43 inches wide, 78 inches long. Hemmed, headed, ready to hang. Beige or eggshell.

Look for the Crown-Test seal—your assurance of fabric construction, color-fastness and durability.

MAIL AND PHONE ORDERS FILLED—CALL STATE 1500—MANDEL'S CURTAINS AND DRAPERIES—SECOND FLOOR—STATE

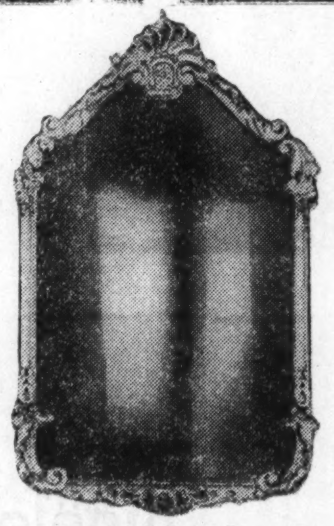

Framed Mirrors

$8.98 JUST 50—REGULARLY $14.98

Burnished gold-finished frames. Finest quality plate glass. Circle, console and horizontal styles. Sizes from 28x28 inches to 20x30 inches.

SAVE 50% AND MORE IN THIS SALE!

Photo Frames

FORMERLY $1.50, $1.98 TO $2.98 AT

88c CHOICE

From miniature sizes up to 11x14 inch frames. Many styles—in both 22 karat gold and silver plated finishes. All with velvet easel backs. Guaranteed non-tarnishable.

August Discount Sale on Picture Framing
20% discount on all framing orders over $2.

MAIL AND PHONE ORDERS—MANDEL'S PICTURES, MIRRORS — SEVENTH — STATE

Sale! Tuscany-Type Lace Dinner Cloths

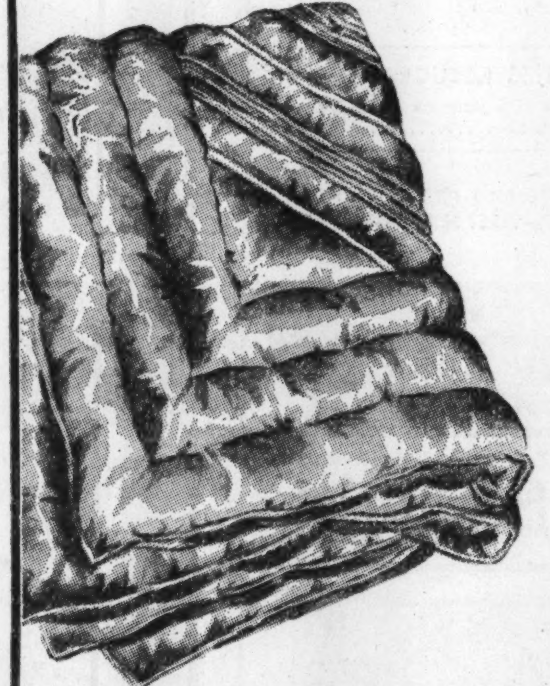

OUR REGULAR PRICE, $20!

Celanese Rayon Taffeta Down-Filled Comforters

$12.95 AUGUST SALE PRICE, EACH

Filled to plumpness with imported, selected pure white goose down. Celanese rayon taffeta covering—guaranteed against splitting or cracking. Exquisite diagonal corded bead panels—as found in very expensive comforters. Choice of many colors and combinations. **$1 deposit will hold your purchase for October 1st delivery.**

August Sale Specials!

	Regularly.	Sale Price.
Mosaic bridge sets, 5 pieces, handmade	$ 3.75	$ 2.50
Luxury damask dinner sets, 13 pieces, 3 yd. size	15.75	7.50
Quaker lace dinner cloths	7.50	4.95
Irish linen damask dinner cloths	7.95	5.75
Mosaic banquet cloths, 2½ yards	9.50	6.50
Mosaic banquet cloths, 3 yards	12.50	8.50
Handmade luncheon doilie sets	$25 to 35.00	15.00

Quantities Limited! Come early for yours!

ALL HANDMADE! REGULAR $5.95 TO $7.95 QUALITIES AT

$3.98 AUGUST SALE PRICE

Duplicates of much higher-priced cloths—made expressly for Mandel's. Fine, hard twist linen-like yarn intricately woven in a choice of lovely patterns. Finer, more luxurious than higher-priced cloths of a few months ago. Buy now—save in this sale.

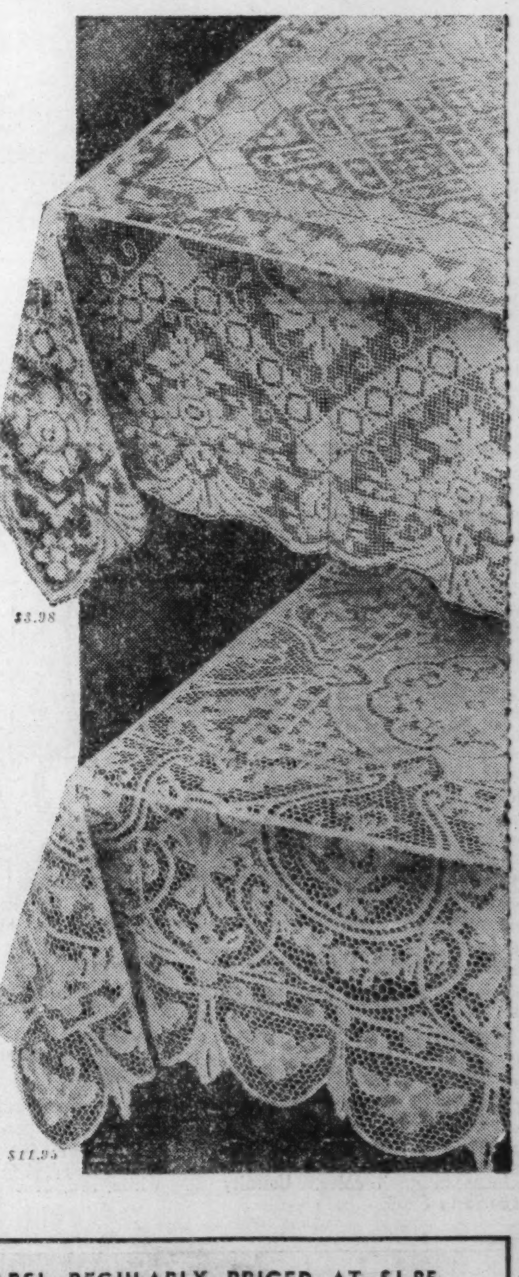

MANDEL'S SPECIAL IMPORT QUALITY!

Point de Venice Banquet Cloths

$11.95 AUGUST SALE PRICE, SAVE 25%

Seldom do you find such elaborate cloths as these at this unusually low price. Every motif made by hand—then joined one to the other by hand. Approximately 2½ yards.

3-yd. size	$13.95
3½-yd. size	$18.95
4-yd. size	$20.95

AT OUR LOWEST PRICES IN YEARS! REGULARLY PRICED AT $1.85

Famous Pepperell Percale Sheets

Improved construction and finish make these sheets even greater values at our August Sale savings. Closely woven. Strong as linen. Soft as spun silk. Laundered, wrapped, ready to use.

$1.44 72x108-in. 81x99-in.

Size	Regularly.	Sale Price.
72x99-in.	$1.65	$1.34
81x108-in.	2.05	1.64
42x38½-in. case	65c	52c
45x38½-in. case	70c	54c

Hemstitched sheets, 30c extra—cases, 20c extra

MAIL AND PHONE ORDERS FILLED — CALL STATE 1500 — MANDEL'S LINENS, SHEETS, BEDDING — SECOND FLOOR — MADISON

PART TWO
SPORTS AUTOS
MARKETS

Chicago Sunday Tribune
THE WORLD'S GREATEST NEWSPAPER

10 PARTS
Part. 1—News. Editorial. Real Estate. 2—Sporting. Markets. Autos. 3—Metropolitan. 4—Comics. 5—Want Ads.
Part. 6—Women's Features. Fashions. 7—Drama. Movies. Music. 8—Society. Resorts and Travel. 9—Graphic Weekly. 10—Picture Section.

JULY 31, 1938. A **

CUBS LOSE, 5-4; YANKS BEAT WHITE SOX, 9-6

THINGUMABOB WINS FUTURITY BY FIVE LENGTHS

BO M'MILLIN WIDENS LEAD IN COACHES POLL

Has 100,000 Margin for First Place.

BY ARCH WARD.

(Pictures and Poll on page 5.)

Bo McMillin, whose success at Indiana university has heightened competition in the Big Ten conference the last two years, is increasing his lead in the national poll conducted by THE CHICAGO TRIBUNE and 150 associated newspapers and radio stations to pick a staf of coaches to lead the College All-Stars against the Washington Redskins in Soldiers' field on Aug. 31.

McMillin this morning has a margin of more than 100,000 first place votes over his closest rival, Harry Kipke, formerly of the University of Michigan. Elmer Layden of Notre Dame has advanced from sixth place to third. Layden lacks the organized support that characterizes the McMillin and Kipke campaigns, but he is the favorite in the miscellaneous vote.

Pond and Waldorf Well Up.

Pressing the Notre Dame leader for third place are two other widely known coaches, Ducky Pond of Yale and Lynn Waldorf of Northwestern. The New Haven Register, which has the support of several other New England journals, is rolling up a heavy vote for Pond. Yale clubs throughout the country also are rallying to the support of the Eli gridiron chief. Waldorf's backing is mainly in the Chicago area.

It becomes increasingly apparent with each day's returns that A. J. Robertson of Bradley will be in the ballot battle to the finish. He not only is receiving the undivided support of the Peoria district, but he also is running well in St. Louis, Minneapolis, Davenport, Streator, Decatur, Bloomington and Champaign.

Poll Has Week to Go.

David H. McLugage, mayor of Peoria, has proclaimed next Tuesday "Robertson day." His Honor's proclamation, issued Friday, reads in part: "I hereby declare Tuesday, Aug. 2, as A. J. Robertson day and urge every citizen who has not already done so to vote for Coach Robertson for head coach, obtain votes from others and send ballots to friends and relatives in other cities. Let us do our part to put across our own candidate in the All-Star poll. The time is short. Do it now."

The coach who receives the greatest number of total points in the voting, which ends a week from tonight, will head the staf. The next four in order of finish will be his assistants. The head coach will have complete charge of the squad, the same as he does at his own school.

Awaiting the arrival of the staf will be sixty-five or more of the greatest athletes college football has produced. Among the acceptances of the invitations issued by THE TRIBUNE after the conclusion of the record breaking player poll are the eleven who form the starting lineup. In the five years the All-Star poll has been conducted no player honored by the fans ever has declined an invitation to join the squad.

Here's Starting Lineup.

These are the eleven who will start the game, provided they survive the training period without injury:

Ends—Sweeney, Notre Dame, and Schwartz, California.

Tackles—Markov, Washington, and Schreyer, Purdue.

Guards—Routt, Texas Aggies, and Monsky, Alabama.

Center—Wolf, Ohio State.

Quarter back—Puplis, Notre Dame.

Half backs—Isbell, Purdue, and Uram, Minnesota.

Full back—Patrick, Pittsburgh.

The squad will assemble at Northwestern university Aug. 12. On the same date the Washington Redskins will report to Coach Ray Flaherty in Washington. The National league champions will train at their home base until two days before the game.

Kipke's Chances Brighten.

Kipke's chances of winning the coaches' poll have brightened by returns from Cleveland where radio station WGAR is sponsoring the voting. The station reported 9,706 votes yesterday and the drive is just be-

[Continued on page 5, column 7.]

Mars' Entry Runs Second; Hants Is Third

BY FRENCH LANE.

(Picture on Page 3, Sports.)

Thingumabob did it. While 30,000 at Arlington Park got their tongues twisted into all sorts of shapes shouting for him to come on he scored a smashing victory in the tenth running of the Arlington Futurity yesterday afternoon.

There was no need of all that shouting, however, because Thingumabob, under a careful, confident ride by Jocky Eddie Arcaro, so thoroughly trounced his nine opponents that he won by five lengths in the most important race of the final day of the month long Arlington season.

Mrs. Ethel V. Mars' No Competition, pacemaker early in the struggle, finished second a length and a half in front of Hal Price Headley's colt Hants. In fourth place came Time Please, another colt owned by Mrs. Mars, while Thingumabob's stable companion, the better looking but not so speedy Equilibrium, was fifth.

Makes Own Breaks.

Thingumabob carried Mrs. Charles S. Payson's Manhasset stable to victory. Mrs. Payson, a New Yorker, is a daughter of Mrs. Harry Payne Whitney. Thingumabob's share of the $45,205 prize was $31,110. He made his own breaks with his terrific speed.

It seemed to some that he was lucky to get through on the rail on the first bend when he decided to display his winning punch. But it wasn't luck at all that carried him through that narrow opening. It was the speedy manner in which he dived through the hole that sent him to the front. In that one instance alone did Arcaro really have to bear down and ride hard.

No Competition earned $6,000 for Mrs. Mars, who was represented by three color bearers. She withdrew her fourth eligible, On Location, early in the afternoon. Hants' share of the rich purse was $3,000 and Mrs. Mars' Time Please carried away $1,500 for finishing fourth. In addition there were rich prizes for the breeders of the first three horses and for the persons who nominated them for the Futurity.

Pays $4.80 to Win.

Soon after the betting started the eastern entry took the play away from Mrs. Mars' entry. During most of the speculation period the odds against Thingumabob and Equilibrium were 3 to 2 and 6 to 5. The final payoff on the oddly named colt was $4.80 to win, $2.80 to place, and $2.40 to show. No Competition paid $3 to place and $2.60 to show. Hants was at $4 to show.

Hants was a disturbing element after the field reached the post. His misbehavior caused a delay of three and one-half minutes before Starter Roy Dickerson finally got them in line.

When the break came No Competition's nose showed in front, Thingumabob was away second and Unerring, the only filly in the race, third. Equilibrium and Technician were away tardily so they brought up the rear.

Arcaro Finds Opening.

No Competition, urged stoutly by Jocky Bobby Robertson, continued to sizzle along in front of Thingumabob while running the first half mile in :46 3-5 seconds. Soon after the turn was reached Arcaro found the opening next to the inside rail. He shouted at Thingumabob and drove through.

The race was over then as far as the first two horses were concerned. Hants headed into the stretch in fourth place after having moved up from seventh on the last turn. He continued to show fine speed until the finish but he was not a match for the two leaders. Thingumabob's time for the six furlongs was 1:12. The track was good.

Not once during the race did Arcaro use his whip. Soon after he passed the finish line he hit Thingumabob one crack with it just to keep the bay son of Boojum-Refine from pulling up too suddenly. Thingumabob not only scored one of the easiest victories in the history of the Futurity but many horsemen acclaimed him as the best looking juvenile ever to win it.

Thriller in Handicap.

There had been thrilling finishes all afternoon before Thingumabob scored, but the one between Cardinalis and Arabs Arrow in the $5,000 Arlington Handicap at the end of a

[Continued on page 4, column 5.]

MR. WALKER'S SLIDE STARTS THE KETTLE BOILING

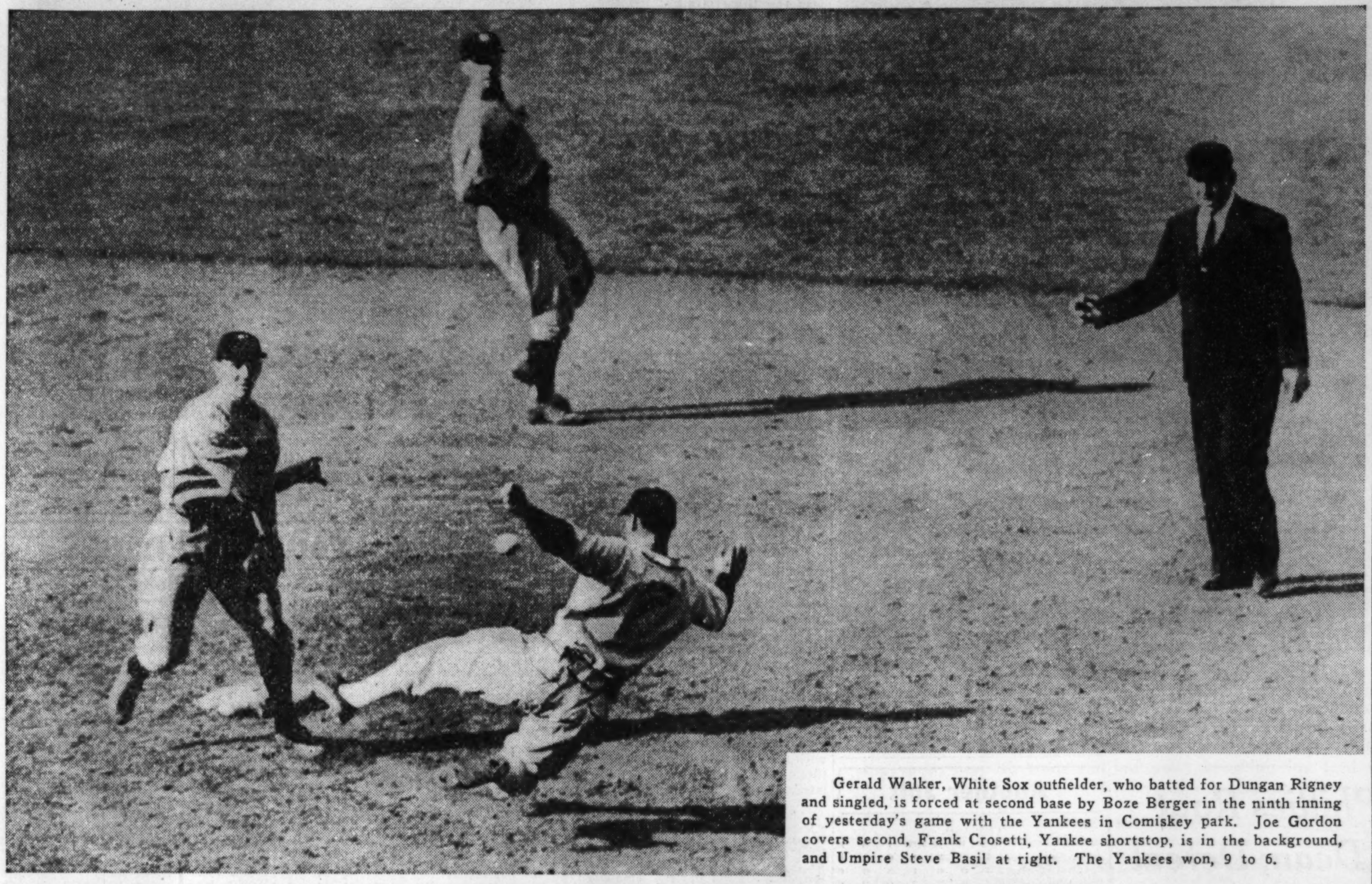

Gerald Walker, White Sox outfielder, who batted for Dungan Rigney and singled, is forced at second base by Boze Berger in the ninth inning of yesterday's game with the Yankees in Comiskey park. Joe Gordon covers second, Frank Crosetti, Yankee shortstop, is in the background, and Umpire Steve Basil at right. The Yankees won, 9 to 6.

Gordon didn't like the way Walker broke up a possible double play on his slide into second and the two exchanged words. Crosetti then moved in to sneak over a punch at Walker. Players and Umpire Basil broke up the affair at this point. Left to right: Manager Jimmy Dykes, Walker, Umpire Basil, and (extreme right) Crosetti.

[TRIBUNE Photos.]

NEW YORK BATS ROUT STRATTON; MAKE 16 HITS

Hose, However, Get Seventeen.

BY IRVING VAUGHAN.

The world champion Yankees appear to be wearied by prosperity, but they weren't quite weary enough yesterday to be pleasing foes for the White Sox. Although the latter, hoping to shatter a three game losing streak, turned out a high class hitting job, the title holders simply exploded longer and more timely wallops to triumph, 9 to 6, before 10,000.

It was an unhappy afternoon for pitchers. Charles [Red] Ruffing hustled to bombproof quarters after getting as far as the sixth inning and would have vanished earlier if his luck had not been excellent. Monty Stratton, the Sox ace, made a similar disappearance one inning later, the departure being long overdue. By the time Monty went away the Yankees had completed arrangements for all of their runs, four of them scoring in the first three innings and a total of seven registering before Stratton succumbed for keeps.

Game Ends with Row.

Along with the combined display of thirty-three hits, one of the Yankee drives being Joe Di Maggio's nineteenth homer of the season, there was a bit of a scuffle to enliven proceedings. Jerry Walker, who served as a pinch hitter in the ninth, slid into second base in a manner intended to prevent Joe Gordon from completing a double play. Gordon expressed dislike for being jostled and they were about to clash when Umpire Basil pried his way between them. This was merely the preliminary.

While Basil was holding Walker and Gordon apart Frankie Crosetti slipped up from one side and took a swing at Walker, who promptly shook himself from Basil's grasp and squared off. Basil immediately released Gordon and broke up the second row. By this time everybody was on the field, the Yanks pushing their belligerent pals away and the Sox taking care of Walker. Mr. Walker promises to settle with Mr. Crosetti at a later date for butting into a private fight.

Yanks Start Early.

The Yanks began the entertainment with two hits which were enough for one run. Crosetti opened with a single to left and Rolfe singled to center. They were pushed along on Henrich's bunt and Crosetti scampered home while Owen was throwing out Di Maggio.

Selkirk doubled down the right field line with one out in the second, bringing on a two run eruption. Gordon supplied the second out with a fly to Radcliff, but Stratton got the shakes while pitching to Ruffing and walked him. Crosetti singled to left again, Selkirk scoring. Then Rolfe singled to left, driving in Ruffing.

In the next inning the Yanks made it 4 to 0. Di Maggio led off with his nineteenth homer, which dropped into the hands of a customer in the lower right field pavilion.

Sox Rally Fades.

The Sox were so ferocious in their half of the third that they piled up four hits before any one was retired, but the spurt died quickly with only two runs in. Berger singled to left and Steinbacher singled to right. Kreevich beat out a hit to Rolfe on which Berger scored. Radcliff's single to left filled the bases. Gehrig committed a one handed robbery of a bounder by Appling, Steinbacher scoring on the out. On Owen's tap to Rolfe, Kreevich was nailed at the plate. Kuhel then walked, but Ruffing saved himself by making a glove handed stab of Sewell's line drive.

Gehrig opened the Yankees' three run sixth with a single to Berger and, after Dickey had fouled out, Selkirk received a single on Stratton's futile effort to pick up a slow roller. Gordon singled to left to score Gehrig, and Radcliff made a perfect throw to the plate, but Sewell permitted

[Continued on next page, column 7]

PHILLIES FORCE DEAN TO RETIRE IN FIFTH INNING

BY EDWARD BURNS.

[Chicago Tribune Press Service.]

Philadelphia, Pa., July 30.—Dizzy Dean got his ears pinned back by the tailend Phillies today, but he's still undefeated in the National league though the Phillies whipped the Cubs by a score of 5 to 4, the same count with which they bowled over the Chicagoans yesterday. Larry French, staf patsy, who was the losing pitcher yesterday, took his fifteenth rap of the season today.

Dean had no alibis to offer for his showing. "My arm was all right," said he. "It was just one of those days when I couldn't let loose of the ball at the right time."

The Phillies loaded the bases with one out in the first inning on a double, a single, and a walk. Diz worked out of this jam. There was a harmless single in the third.

French Replaces Dean.

In the fourth Chuck Klein led off with the first Philly homer that has been knocked since the team moved to Shibe Park on July 4. And in the ta-ta fifth Claude Passeau, who later batted in the winning run, and Baxter Jordan socked doubles. That was the end of Dean. Three runs got home before French could put out the first but at the end of the fifth Dean rated as the losing pitcher.

By a cruel twist French started the seventh inning rally which took the loss load off Dean. He singled and scored with Bill Jurges on Stan Hack's single to tie the score.

The loss, like many of French's losses, was suffered with surprising suddenness. In the eighth Klein was retired, Collins to French. Martin struck out. But Davis smashed a double to left center. Scharein ran for Davis and Mueller was given an intentional pass. Passeau then singled to right, scoring Scharein with what proved to be the winning run.

Cubs' Hopes Rise.

The Cubs felt hope rise a teeny bit when Jurges led off the ninth with his third hit. Cavarretta then fouled to Atwood, Jurges taking second after the catch. Hack lined to Martin, and O'Dea, batting for Demaree, popped to Young to end the game.

The Cubs, pennant mad when they left home last Sunday night, have played four games with second division teams. They eked out a nervous ninth inning victory over the Dodgers in their eastern opener Tuesday, blew a 2 to 0 ninth inning lead to lose to the Dodgers Wednesday night, blew a 4 to 1 lead they had going into the ninth to lose to the Phillies here yesterday. Today's setback therefore lifted the losing streak to three straight. French has been the pitcher of record in the three daylight games the Cubs have played on the trip so far.

The Chicagoans, who were in second place, 4½ games behind the leading Pirates when they started the night game in Brooklyn, now are

[Continued on next page, column 2]

Riggs Defeats Cooke to Win Seabright Title

Seabright, N. J., July 30.—(AP)—Bobby Riggs of Chicago strengthened his position as a leading contender for the United States Davis cup team by routing Elwood T. Cooke of Portland, Ore., 6-1, 6-3, 6-1, today in the final of the 51st annual Seabright invitation tennis tournament.

Riggs thus became the first player to win the men's title twice in succession since Vincent Richards triumphed in 1925 and 1926.

Cooke On Defensive.

Riggs stroked crisp angle shots and soft, spinning drives that had Cooke on the defensive throughout. Riggs made the victory—his sixth over Cooke this year—look easy as he chased the 23 year old Pacific coast stylist from side to side before slamming over the winning points.

Riggs led 4-0 in the first set before Cooke won a game. Cooke improved in the second set, but, as he trailed 2-3, again fell victim to Riggs' masterful angle shots that raked both sidelines. Riggs was the supreme strategist in the third set. He worked his way to the net on long volleys and there took many points via the overhead smash route. Cooke was on his way to a love-set loss when he rallied to win service at 5-1. Riggs ran out the match in the next game.

Murphys in Final.

Alice Marble of San Francisco, who will seek her third consecutive singles championship tomorrow in a match with Dorothy Bundy of Santa Monica, Cal., paired with Mrs. Sarah Palfrey Fabyan of Cambridge, Mass., to win the women's doubles title. They defeated Mrs. Dorothy Andrus of New York and Mme. Sylvia Henrotin of France, 3-6, 6-0, 6-0.

The men's doubles final tomorrow matches Joe Hunt of Los Angeles and Sidney Wood of New York, and William and Chester Murphy, Chicago twins.

183 RACE TODAY FOR 100 YARD CHICAGOLAND SWIMMING TITLES

BY WILFRID SMITH.

This is a day the ten boys and girls, who this afternoon will win Chicagoland swimming championships in the Diversey beach lagoon, Lincoln park, will long remember.

These ten champions in five age divisions will receive gold medals, emblematic of victory in the ninth 100 yard free style swimming races sponsored annually by THE TRIBUNE. They will be the survivors in a field of more than 1,500 boys and girls from five central states who registered for last week's preliminary trials.

183 Remain in Contests.

This morning 183 boys and girls, winners of qualifying prizes, remain in the contests. At 2 o'clock this afternoon the first of the 21 semi-final races will be held. In each, at least four swimmers will gain places in the title event for that age division. Then will come the first of the title events, the championship for boys 11 and 12 years of age.

Twenty minutes later and the names of the 1938 champions will be known. They will take their places in the long list of Chicagoland winners since the meet was inaugurated in 1930.

That first meet, limited then to boys and girls under 16 years of age, was held in the Lincoln park lagoon opposite the boat club. So many youngsters welcomed the opportunity to compete that this novice program was expanded the following year to include five age divisions from Class A for those 11 and 12 years of age, to Class E for swimmers 19 years of age and over.

Decide on Qualifying Trials.

In 1934, because 1,400 boys and girls had reported for the races the preceding year, and thus made the conduct of a one day meet almost an impossibility, the officials determined thereafter to hold qualifying trials. Since then a limited number has been awarded gold qualifying medals in the meets in Sherman park pool, Cermak pool, California park pool, and Whealan pool. From these preliminaries come today's semi-finalists.

Parks Coöperate in Carnival.

Started to stimulate swimming particularly among those who had little chance to compete for recognition, the races always have been held over a 100 yard course. Today there will be ten lanes in the Diversey beach lagoon course. The swimmers will start at the north end and parallel the beach to the finish barge at the diving platform.

These arrangements have been made by the Chicago park district And the parks also are coöperating in a water carnival which will ex-

[Continued on page 6, column 4.]

Swim Facts

EVENT—Ninth Chicagoland 100 yard free style swimming championships and Chicago park district water carnival.

PLACE—Diversey beach lagoon, Lincoln park.

TIME—First semi-final of swimming championships at 2 p. m.

CONTESTANTS—One hundred eighty-three boys and girls in ten age classes report to clerks of course at 1:30 p. m.; entries close at 1:50 p. m.

DIVING—Exhibition by Jane Fauntz Manske, Olympic star, at 2:45 p. m.

OTHER EVENTS—Speed boat, canoe, shell races; exhibitions surf board, ski riding, canoe tilting, kayaks, aquaplanes before and after swimming races.

TRANSPORTATION—North side buses; Clark street surface line to Diversey boulevard and walk east.

PARKING—Lots north and south of Diversey beach lagoon; no parking on Lake Shore drive or Beach drive.

Jake Powell Is Suspended for Radio Remark

Jake Powell, outfielder with the New York Yankees, was suspended for ten days by Kenesaw Mountain Landis, commissioner of baseball, yesterday for remarks he made over the radio from the White Sox park Friday.

Powell, in a dugout interview with a sports announcer before the Yankee-White Sox game, made what Commissioner Landis charged was slighting reference to Negroes. The player was immediately cut off the air and telephones at the radio station started ringing with demands for apologies. Complaints also

[Continued on next page, column 8]

Major Leagues

NATIONAL LEAGUE.

	W.	L.	Pct.		W.	L.	Pct.
Pittsburgh	57	31	.648	Brooklyn	41	49	.456
New York	54	38	.587	Boston	39	47	.453
CHICAGO	50	40	.556	St. Louis	38	50	.432
Cincinnati	49	42	.538	Phil'd'phia	28	59	.322

YESTERDAY'S RESULTS.

Philadelphia	5;	Chicago	4
New York	3;	Cincinnati	2
Pittsburgh	9;	Brooklyn	3
St. Louis	8;	Boston	2

GAMES TODAY.

Chicago at Phila. [2]. Pittsb. at Bklyn. [2].
St. Louis at Bost. [2]. Cincinnati at N. York.

AMERICAN LEAGUE.

	W.	L.	Pct.		W.	L.	Pct.
New York	53	30	.647	Wash'gton	46	47	.495
Cleveland	53	30	.639	CHICAGO	35	43	.449
Boston	51	33	.607	Philad'phia	29	53	.354
Detroit	46	46	.500	St. Louis	26	59	.306

YESTERDAY'S RESULTS.

New York	9;	Chicago	6
Cleveland	8;	Washington	5
Detroit	10— 8;	Philadelphia	7— 7
Boston	5;	St. Louis	4

[Twelve innings.]

GAMES TODAY.

N. Y. at Chicago [2]. Philadel. at Detroit.
Boston at St. L. [2]. Wash. at Cleveland.

IT'S SO EASY—

to buy your tickets for the game between the College All-Americans and the Washington Redskins in Soldiers' field Aug. 31. You may get them at the Tribune Public Service office, 1 South Dearborn street, from 9 a. m. to 6 p. m. daily, or the lobby of Tribune Tower from 9 a. m. to 6 p. m.

Mail orders should be sent to All-Star Game Ticket Manager, Tribune Tower. Make check or money order payable to Chicago Tribune Charities, Inc.

Prices: $3.30, $2.20, $1.10.

BEWARE OF THE REDSKINS

George Halas, owner and coach of the Chicago Bears, who were beaten for the National Professional league championship last fall by the Washington Redskins, has written a series of informative and analytical articles about the team which will meet the College All-Americans in Soldiers' field on Aug. 31.

The series starts in the sports pages of THE TRIBUNE

TOMORROW

GREENBERG'S TWO HOMERS BEAT A'S, 10 TO 7 AND 8 TO 7

36th and 37th Drives Hit During Tiger Rallies.

(Picture on Page 3, Sports.)

Detroit, Mich., July 30.—(AP)—Hank Greenberg hit his 36th and 37th homers of the year and Rookie Pitcher Harry Eisenstat came up with two brilliant relief performances to give the Tigers a double header with the Philadelphia Athletics today.

The scores were 10 to 7 and 8 to 7, and in both games Greenberg hit for the circuit in the eighth inning with mates on base to pull Detroit from behind. Eisenstat got credit for both victories, pitching the last two innings of the first game and the last four of the second game.

The victories extended Detroit's winning streak to eight games and lifted the club into fourth place.

Today's homers put Greenberg far ahead of Babe Ruth's pace in 1927 when he set the record of sixty in a season. Ruth did not hit his 37th homer until Aug. 16, and the 1927 season opened earlier than the present campaign. Scores:

PHILADELPHIA.	Ab	R	H	P	A
Finney,1b	5	0	0	4	1
Moses,rf	5	2	2	2	0
Werber,3b	4	3	2	1	2
Hayes,c	5	1	3	7	0
Johnson,cf	4	0	2	3	0
Chap'n,lf	5	0	0	2	0
Lodig'n,2b	4	1	2	2	2
Ambler,ss	4	0	2	3	4
E.Smith,p	2	0	0	0	0
Nelson,p	1	0	0	0	0
Thomas,p	0	0	0	0	0
	39	7	13	24	9

DETROIT.	Ab	R	H	P	A
White,lf	4	2	2	2	0
Rogell,ss	5	2	3	0	0
Geh'ger,2b	4	3	2	1	2
Green'g,1b	3	1	1	8	0
Fox,rf	5	0	0	3	0
Morgan,cf	4	0	3	2	0
Hayw'th,c	2	0	0	8	0
York,c	2	0	0	3	1
Christ'n,3b	5	1	3	0	3
Bridges,p	1	0	0	0	0
Coffman,p	0	0	0	0	1
Eisenstat,p	2	1	1	0	0
	*39	10	15	27	7

*Piet batted for Bridges in fifth, and Ross for Coffman in seventh.

Philadelphia .... 300 110 101— 7
Detroit .... 000 001 45*—10

Errors—Morgan, White, Werber, Chapman. Runs batted in—Johnson, Hayes [2], E. Smith, Werber [2], Morgan [2], Rogell [2], Gehringer [3], Greenberg [3]. Two base hits—Lodigiani, Hayes, Gehringer, Johnson. Three base hits—Johnson, Moses. Home runs—Hayes, Werber, Greenberg. Stolen bases—Johnson, Morgan. Sacrifice—E. Smith. Double play—Lodigiani to Ambler to Finney. Left on bases—Philadelphia, 8; Detroit, 11. Bases on balls—E. Smith, 2; Nelson, 2; Bridges, 1. Struck out—E. Smith, 5; Thomas, 2; Bridges, 8; Coffman, 2; Eisenstat, 1. Hits—E. Smith, 7 in 6 1-3 innings; Bridges, 7 in 5; Nelson, 4 in 2-3; Coffman, 2 in 2; Thomas, 4 in 1; Eisenstat, 3 in 2. Hit by pitcher—Bridges [Johnson]; E. Smith [White and Gehringer]. Winning pitcher—Eisenstat. Losing pitcher—Nelson. Umpires—Quinn and Hubbard. Time—2:29.

SECOND GAME.

PHILADELPHIA.	Ab	R	H	P	A
Finney,1b	4	1	1	4	0
Moses,rf	5	2	2	4	0
Werber,3b	4	2	2	1	0
Brucker,c	4	1	2	5	0
Johnson,cf	4	1	2	2	1
Chapm'n,lf	5	0	0	4	0
L'di'ni,2b	4	0	1	3	4
Ambler,ss	4	0	1	1	2
Caster,p	4	0	0	0	0
	38	7	11	24	7

DETROIT.	Ab	R	H	P	A
White,lf	5	1	3	2	0
Rogell,ss	5	1	2	4	3
G'r'g'r,2b	5	2	3	2	1
Gr'b'rg,1b	4	1	1	8	0
Fox,rf	5	0	0	3	1
Morgan,cf	2	0	1	3	0
Tebbetts,c	4	0	1	5	0
Ch'm'n,3b	4	1	1	0	2
P'f'b'g'r,p	1	0	0	0	1
Coffman,p	0	0	0	0	0
*Walker	0	1	0	0	0
Eisenst't,p	0	1	0	0	2
	35	8	12	27	10

*Batted for Coffman in fifth.

Philadelphia .... 102 130 000—7
Detroit .... 000 041 03*—8

Errors—Morgan, Werber, Rogell, Caster. Runs batted in—Moses, Brucker [2], Finney, Johnson, Ambler, Rogell, Gehringer [3], White, Greenberg [2]. Two base hits—Moses, Brucker. Home runs—Moses, Finney, Gehringer, Greenberg. Sacrifices—Eisenstat. Double play—Rogell to Greenberg. Left on bases—Philadelphia, 9; Detroit, 8. Bases on balls—Caster, 5; Poffenberger, 3; Eisenstat, 1. Struck out—Caster, 4; Poffenberger, 1; Eisenstat, 2. Hits—Poffenberger, 8 in 4 innings; Coffman, 1 in 1; Eisenstat, 2 in 4. Wild pitch—Poffenberger. Passed balls—Tebbetts. Winning pitcher—Eisenstat. Umpires—Hubbard and Quinn. Attendance—25,700.

RED SOX WIN.

St. Louis, Mo., July 30.—(AP)—After the Browns rallied in the ninth inning to tie the score, the Boston Red Sox scored a run in the twelfth to whip St. Louis, 5 to 4, today behind the excellent relief pitching of Jack Wilson.

Before Wilson went to the mound the Browns had punched Emerson Dickman and Fritz Ostermueller for fourteen hits. Wilson yielded only one hit in the remaining three and one-third innings.

Jimmy Foxx and Leo Nonnenkamp produced the winning run. Foxx doubled down the left field line and Leo singled deep to right to bring him in. Score:

BOSTON.	Ab	R	H	P	A
Cramer,cf	6	0	1	5	0
Vosmik,lf	5	0	1	3	0
Foxx,1b	5	1	2	12	0
Cronin,ss	4	1	1	2	5
Higgins,3b	2	0	1	1	0
McNair,3b	3	0	0	1	0
Ch'pm'n,rf	4	2	2	1	0
No'nk'p,rf	2	0	1	2	0
Doerr,2b	4	0	1	4	7
Des'tels,c	2	0	0	1	0
Peac'ck,c	3	1	1	4	0
Dickm'n,p	1	0	0	0	1
Osterm'r,p	3	0	2	0	1
Wilson,p	1	0	0	0	0
	45	5	13	36	14

ST. LOUIS.	Ab	R	H	P	A
Almada,cf	6	0	2	4	0
McQ'nn,1b	4	1	1	10	0
Mazzera,rf	3	1	2	3	0
B. Mills,rf	2	0	0	1	0
Clift,3b	4	1	1	1	2
Kress,ss	6	0	3	4	2
McQ'een,lf	5	0	1	4	0
Heath,c	5	0	2	5	3
Heffner,2b	6	0	0	4	4
Newsom,p	3	1	2	0	1
*Bell	1	0	1	0	0
Johnson,p	1	0	0	0	0
	†47	4	15	36	12

*Batted for Newsom in 8th.
†Sullivan batted for Johnson in 12th.

Boston .... 010 000 210 001—5
St. Louis .... 002 100 001 000—4

Error—B. Mills. Runs batted in—Chapman, Mazzera, McQuillen [2], Almada, Peacock, Cramer, Doerr, Nonnenkamp. Two base hits—Heath, Newsom, Cronin, Chapman [2], Bell, Foxx. Stolen bases—Nonnenkamp. Sacrifices—Mazzera, McQuinn. Double plays—Cronin to Doerr to Foxx; Clift to Heffner to McQuinn; Doerr to Cronin to Foxx. Left on bases—Boston, 11; St. Louis, 14. Bases on balls—Dickman, 3; Ostermueller, 2; Newsom, 6; Johnson, 1. Struck out—Dickman, 1; Johnson, 2; Wilson, 3; Newsom, 3. Hits—Dickman, 7 in 3 innings [none out in 4th]; Ostermueller, 7 in 5 2-3; Wilson, 1 in 3 1-3; Newsom, 10 in 8; Johnson, 3 in 4. Wild pitch—Dickman. Winning pitcher—Wilson. Losing pitcher—Johnson. Umpires—Summers, McGowan and Kommel. Time—3:01. Paid attendance—1,352.

INDIANS, 8; SENATORS, 5.

Cleveland, O., July 30.—(AP)—The Indians clung to their spot one game behind the leading New York Yankees today by defeating Washington, 8 to 5, for their fifth straight victory. It was the fourth consecutive triumph for Mel Harder, veteran pitcher, who recovered after a shaky start this season.

Harder was removed in the eighth inning after Bonura hit a home run with the bases loaded to bring the Nationals within one run of tying the Indians. Score:

WASHINGTON.	Ab	R	H	P	A
Case,rf	5	0	1	1	0
Lewis,3b	5	0	0	2	1
Wright,lf	3	1	3	1	0
Simmons,lf	0	0	0	0	0
Bonura,1b	4	1	2	8	0
Travis,ss	3	1	0	3	1
West,cf	4	0	1	1	0
Bluege,2b	4	0	0	3	3
R.Ferrell,c	2	1	0	5	0
Chase,p	2	0	0	0	3
†Wasdell	1	1	1	0	0
Appleton,p	0	0	0	0	0
‡Myer	0	0	0	0	0
	33	5	8	24	8

CLEVELAND.	Ab	R	H	P	A
Lary,ss	5	1	3	4	5
Campb'l,rf	5	1	1	1	0
Hale,2b	5	2	3	3	4
Heath,lf	4	0	1	1	0
Averill,cf	3	1	1	2	0
Trosky,1b	3	1	2	10	1
Keltner,3b	3	1	0	0	1
Pytlak,c	4	1	1	5	0
Harder,p	2	0	0	1	1
Humph's,p	1	0	0	0	0
Galeh'se,p	0	0	0	0	0
	35	8	12	27	12

†Batted for Chase in eighth.
‡Batted for Appleton in ninth.

Washington .... 000 000 140—5
Cleveland .... 100 005 02*—8

Runs batted in—Heath, Trosky [2], Pytlak, Lary [2], West, Bonura [4], Campbell [2]. Two base hits—Hale, Heath, Lary, West. Three base hits—Lary. Home runs—Bonura, Campbell. Stolen bases—Averill. Sacrifices—Harder. Double plays—Lary to Trosky, Lary to Hale to Trosky. Left on bases—Washington, 6; Cleveland, 8. Bases on balls—Chase, 3; Harder, 2; Humphries, 3. Struck out—Chase, 3; Harder, 3. Hits—Chase, 9 in 7 innings; Appleton, 3 in 1; Harder, 8 in 7 2-3; Humphries, none in 2-3; Galehouse, none in 2-3. Hit by pitcher—Chase [Averill]. Winning pitcher—Harder. Losing pitcher—Chase. Umpires—Moriarty, Kolls, and Grieve.

Dizzy Goes Away from It All

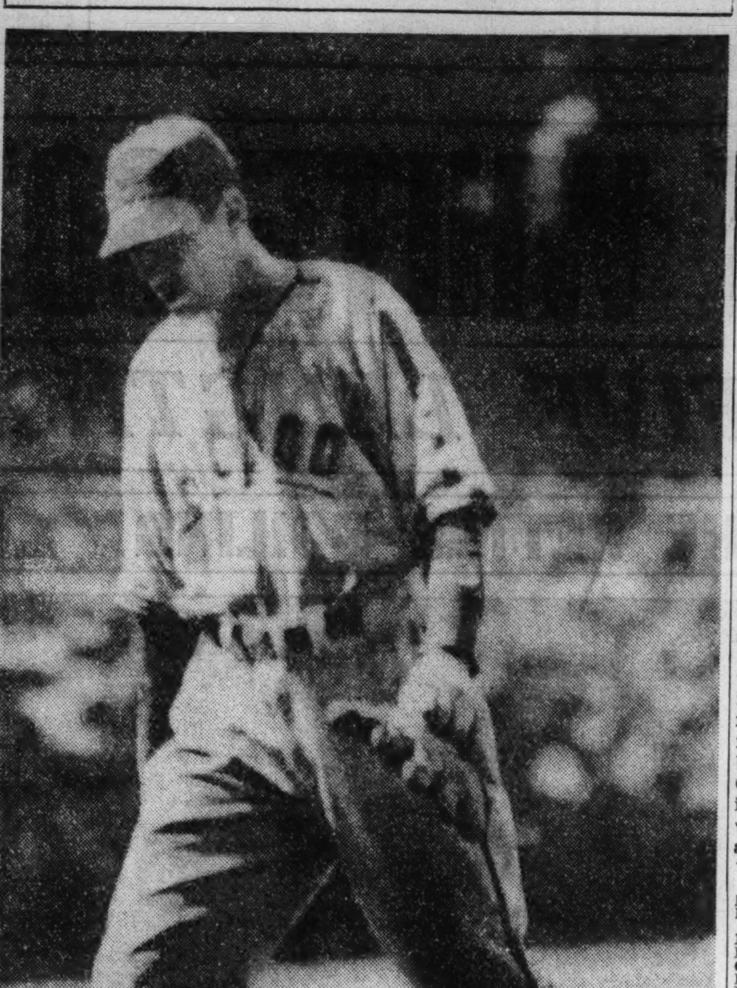

Dizzy Dean departs from the mound in the fifth inning of yesterday's Cubs battle with the Phillies in Philadelphia. Dean was shelled heavily, but said his arm was all right. The Phillies won, 5 to 4, and Larry French shouldered the loss.

[Associated Press Wirephoto.]

Phillies Rout Dean; Defeat Cubs, 5 to 4

[Continued from first sport page.]

eight games behind the Pirates and three games behind the Giants.

But getting back to the sad events of one day instead of three. Klein's homer at the start of the fourth was the first score of the game but the Phillies gave Diz some anxious moments before Chuck did his stuff. With one out in the first inning, Young doubled to center and stopped at third on Brack's infield single after which Weintraub walked, filling the bases. Fortunately Klein didn't have his homer ready at this juncture. Instead he fouled to Collins. Diz was out of the inning when Martin fouled to Hartnett.

Cubs Take Lead.

The Cubs went ahead in the first of the fifth due to a spell of wildness on the part of Passeau rather than the finishing punch. Reynolds opened the fifth with the third Cub hit [singles by Jurges and Hack were wasted in the first inning], and stopped at third on Collins' double off the left field wall. That made it runners on third and second with none out. The runners held their bases while Passeau tossed out Lazzeri.

Hartnett was given an intentional pass. That loaded the bases with one out. Dean whiffed for the second out. Jurges walked after a three and two count, forcing Reynolds across the plate. Cavarretta walked on four pitches, forcing Collins across the plate. It was ruled by Umpire Bill Stewart that Hack forced Cavarretta, though Phil appeared to be safe by several seconds.

Next was the Dean demise in the home fifth. Passeau pushed off with a double over third and stopped at third when Jordan hit the right field wall for a double.

Dean Goes Out.

There was a swarm around Dean and a prompt decision that it was time to bounce the big boy, though he was offering no arm alibis. French went in and made Young foul to Hack, then gave Brack an intentional pass to fill the bases. Larry also passed Weintraub, forcing Passeau across the plate with the tying run. Klein dumped a Texas leaguer in short right, Jordan and Brack scoring. Martin popped to French and Davis fouled to Hartnett.

The Cubs tied the score at 4 all in the seventh inning on singles by French, Jurges, and Hack. The next disturbance was the winning foray with two out in the final Philly inning.

CUBS GET NEW PITCHER—PAGE OF INDIANAPOLIS

Cub officials announced yesterday that they had obtained Vance Page, a right handed pitcher, from the Indianapolis club of the American association. In return they gave Bob Logan, a southpaw pitcher, and cash.

Page, who is one of the leading pitchers of the association, has won 15 games and lost five this season. He is 32 years old, 5 feet 11 inches tall. His home is in Elm City, N. C.

Page will report for duty with the Cubs in New York on Tuesday. Logan, who is with the team in Philadelphia, will leave for Indianapolis today.

Another Jolt

CHICAGO.	AB	R	H	RBI	P	A	E
Jurges, ss	4	1	3	1	0	1	0
Cavarretta, rf	3	0	0	1	5	0	0
Hack, 3b	5	0	2	2	2	2	0
Demaree, lf	4	0	0	0	0	0	0
Reynolds, cf	4	1	1	0	2	0	0
Collins, 1b	4	1	2	0	5	2	0
Lazzeri, 2b	4	0	0	0	2	1	0
Hartnett, c	3	0	1	0	5	0	0
Dean, p	2	0	0	0	0	0	0
French, p	2	1	1	0	3	0	0
	†36	4	10	4	24	6	0

PHILADELPHIA.	AB	R	H	RBI	P	A	E
Jordan, 3b	5	1	1	0	0	3	0
Young, ss	4	0	2	0	4	2	0
Brack, lf	3	1	1	0	1	0	0
Weintraub, 1b	2	0	0	1	9	1	0
Klein, rf	4	1	2	3	2	0	0
Martin, cf	4	0	0	0	3	0	0
Davis, c	4	0	1	0	6	0	0
Mueller, 2b	3	0	0	0	1	2	0
Passeau, p	4	1	2	1	0	2	0
*Scharein	0	1	0	0	0	0	0
Atwood, c	0	0	0	0	1	0	0
	33	5	9	5	27	10	0

*Ran for Davis in eighth.
†O'Dea batted for Demaree in ninth.

Chicago .... 000 020 200—4
Philadelphia .... 000 130 01*—5

Two base hits—Young, Collins, Passeau, Jordan, Davis. Home run—Klein. Double play—Weintraub to Young. Left on bases—Chicago, 9; Philadelphia, 8. Struck out—French, 3; Passeau, 4. Bases on balls—Dean, 1; French, 3; Passeau, 3. Hits—Dean, 6 in 4 innings [none out in fifth]; French, 3 in 4. Hit by pitcher—Passeau [Cavarretta]. Losing pitcher—French. Time—1:58.

Carleton and Root May Face Phillies Today

[Chicago Tribune Press Service.]

Philadelphia, Pa., July 30.—Manager Gabby Hartnett of the Cubs still was undecided today about his starting pitchers for tomorrow. He said he would try to get by with Tex Carleton, sore shoulder patient, in the first game and he might pick Charley Root for the second. Al Hollingsworth and Wayne La Master have been invited to pitch for the Phils.

Capt. Bill Herman worked out before today's game and remained in uniform during the contest. He did not start, because of a misery in his back. Augie Galan wasn't in uniform. His sore legs were fretting him.

Augie Galan, Phil Cavarretta, Morris Arnovich, and Del Young were presented with radios in ceremonies before today's contest, gifts of the American Legion. The four players are graduates of Legion baseball tournaments.

National league umpires are showing amazing lenience in interpretation of the momentary catch. Twice this week the Cubs have profited when very obvious muffs were ruled as momentary catches on which the ball plunked as the fielder tried to throw it. The second instance of the two referred to here came in the second inning today, when Reynolds dropped Davis' fly. After a conference the umpires decided the fumble didn't count and called Davis out. While the out was most welcome, it was a thoroughly screwy ruling.

Home Run Race

	Homers.	Games.	Season total.
Ruth, Aug. 16, 1927	37	113	60
Greenberg, July 30, 1938	37	92	?

JOE MOORE HITS HOMER WITH 2 ON; GIANTS WIN, 3-2

Derringer Has Only 1 Bad Inning as Reds Lose.

(Pictures on page 3, Sports.)

New York, July 30.—(AP)—Jojo Moore, back in action after a lengthy stay on the hospital list, hit a homer with two mates aboard in the seventh inning today to change Paul Derringer's hopes of a shutout into a 3 to 2 victory for the Giants over the Cincinnati Reds. The victory was the third straight for the New Yorkers, all of them by a one run margin.

Derringer handcuffed the Giants through the first six innings, allowing only five hits, and, in one stretch, fanning five in a row, but he wilted in the seventh. The Reds were blanked by Bill Lohrman and Dick Coffman after they scored two runs in the first inning. Hal Schumacher, who started, walked the first batter and was yanked immediately. Score:

CINCINNATI.	Ab	R	H	P	A
Frey,2b	4	0	0	2	0
Berger,lf	4	1	2	1	0
Goodm'n,rf	3	0	1	2	0
M'C'ck,1b	4	1	1	5	2
Lomb'di,c	3	0	1	8	1
Craft,cf	4	0	1	3	0
Riggs,3b	4	0	0	1	1
Myers,ss	3	0	1	1	4
De'ring'r,p	3	0	0	1	0
	*34	2	7	24	8

NEW YORK.	Ab	R	H	P	A
Moore,lf	4	1	3	2	1
Bartell,ss	4	0	0	0	3
Ripple,rf	4	0	1	2	0
Ott,3b	4	0	2	2	2
Leiber,cf	4	0	0	2	0
M'C'thy,1b	4	0	0	10	0
Mancuso,c	3	1	2	4	0
Kamp's,2b	3	1	1	5	5
Sc'm'c'r,p	0	0	0	0	0
Lohrm'n,p	2	0	0	0	4
Coffman,p	0	0	0	0	0
	†33	3	9	27	15

*Cooke batted for Myers and Gamble for Derringer in ninth.
†Leslie batted for Lohrman in seventh.

Cincinnati .... 200 000 000—2
New York .... 000 000 30*—3

Errors—Bartell, Kampouris. Runs batted in—Lombardi, Craft, Moore [3]. Two base hits—Ott, Berger. Home run—Moore. Stolen base—Berger. Double plays—Lohrman to Kampouris to McCarthy, Moore to Kampouris. Left on bases—Cincinnati, 8; New York, 6. Bases on balls—Schumacher, 1; Lohrman, 2. Struck out—Lohrman, 4; Derringer, 8. Hits—Schumacher, 0 in 0 inning [pitched to one batter in first]; Lohrman, 7 in 7; Coffman, 0 in 2. Winning pitcher—Lohrman. Umpires—Ballanfant, Klem, and Sears. Time—2:05. Attendance—14,757.

CARDS, 8; BEES, 2.

Boston, Mass., July 30.—(AP)—With Lefty Bob Weiland pitching nine hit ball, the St. Louis Cardinals whipped the Bees, 8 to 2, today.

While Weiland was striking out eight batters and aiding his own cause by making three hits, the Redbirds landed on Jim Turner for thirteen hits, finally driving him out with a four run attack in the seventh on a pass and four hits, two of them doubles. Ira Hutchinson relieved Turner with none out and retired the side, although the Cards added four more hits later. Score:

ST. LOUIS.	Ab	R	H	P	A
T.Moore,cf	4	1	3	3	0
Brown,2b	6	0	1	2	2
Gut'ge,3b	6	2	1	1	5
Medw'k,lf	5	2	3	2	0
Mize,1b	3	1	1	8	0
Padgett,rf	5	1	2	1	0
Myers,ss	5	0	2	2	5
Bremer,c	5	0	1	8	0
Weiland,p	5	1	3	0	0
	44	8	17	27	12

BOSTON.	Ab	R	H	P	A
Di M'io,cf	5	0	0	4	0
Cooney,rf	5	0	1	3	0
Garms,3b	5	1	2	1	3
Cuc'lo,2b	5	0	1	0	3
Maggert,lf	3	1	2	2	0
Flet'r,1b	4	0	1	11	1
Lopez,c	3	0	1	5	1
Warst'r,ss	3	0	1	0	2
Turner,p	3	0	0	0	2
Hutch'n,p	1	0	1	0	2
	37	2	9	27	15

St. Louis .... 101 000 420—8
Boston .... 000 001 100—2

Errors—Gutteridge [2], Warstler [2], Di Maggio. Runs batted in—Padgett [4], Gutteridge, Medwick, Myers, Bremer, Maggert, Cuccinello. Two base hits—T. Moore [2], Medwick, Padgett, Fletcher, Garms. Three base hit—Mize. Home run—Maggert. Stolen bases—Myers, Fletcher, Warstler. Sacrifice—T. Moore. Double play—Brown to Myers to Mize. Left on bases—St. Louis, 13; Boston, 10. Bases on balls—Weiland, 2; Turner, 2; Hutchinson, 1. Struck out—Weiland, 8; Turner, 2; Hutchinson, 3. Hits—Turner, 13 in 6 innings [none out in 7th]; Hutchinson, 4 in 3. Passed balls—Bremer [2]. Losing pitcher—Turner. Umpires—Reardon, Pinelli and Goetz. Time—2:34.

PIRATES WIN, 9-2.

Brooklyn, N. Y., July 30.—(AP)—The Pittsburgh Pirates leaped on two pitchers for fifteen hits to trample the Dodgers, 9 to 2, and for the first time gain an edge over Brooklyn in the season's play. Up to yesterday Brooklyn was the only club in the league boasting an edge over the league leading Pirates. By the lopsided victory the Pirates remained five games in front of the New York Giants.

The Waner boys, Paul and Lloyd, set the pace for the Pirate attack, each connecting for a triple and a pair of singles and driving in two runs.

PITTSBURGH.	Ab	R	H	P	A
Handley,3b	4	1	3	1	2
L.Waner,cf	5	2	3	3	0
P.Waner,rf	5	2	3	1	0
Suhr,1b	4	1	1	7	1
Rizzo,lf	5	0	1	2	0
V'ghan,ss	4	0	1	4	5
Todd,c	5	1	2	6	1
Young,2b	2	1	0	2	3
Blanton,p	3	1	1	1	3
Brown,p	1	0	0	0	0
	38	9	15	27	15

BROOKLYN.	Ab	R	H	P	A
Rosen,rf	4	0	1	1	0
Campb'l,c	4	0	0	2	2
Hassett,lf	4	0	1	1	0
Camilli,1b	3	0	1	13	0
Lav'to,3b	4	0	0	1	0
Duroc'r,ss	3	0	0	1	5
Koy,cf	4	1	2	2	0
Hudson,2b	4	1	3	6	6
Tamulis,p	1	0	0	0	2
Mungo,p	2	0	1	0	3
	*34	2	9	27	18

*Stainback batted for Mungo in ninth.

Pittsburgh .... 003 110 004— 9
Brooklyn .... 010 010 000— 2

Errors—Campbell, Hassett [2]. Runs batted in—L. Waner [2], P. Waner [2], Handley, Rizzo [2], Koy, Mungo, Suhr, Vaughan. Two base hits—Rosen, Handley, Suhr. Three base hits—L. Waner, P. Waner, Hudson. Home run—Koy. Sacrifice—Handley. Double plays—Camilli [unassisted], Durocher to Hudson to Camilli [2]; Blanton to Vaughan to Suhr. Left on bases—Pittsburgh, 7; Brooklyn, 9. Bases on balls—Blanton, 2; Tamulis, 4; Brown, 2. Struck out—Blanton, 5. Hits—Tamulis, 9 in 4 1-3 innings; Mungo, 6 in 4 2-3; Blanton, 8 in 6 1-3; Brown, 1 in 2 2-3. Winning pitcher—Blanton. Losing pitcher—Tamulis. Umpires—Magerkurth, Parker, and Moran. Time—2:30.

Union Printers to Oppose Red Rose A. C. Nine Today

The Union Printers' baseball team will play the Red Rose A. C. nine at Cicero avenue and 12th street this afternoon at 3 o'clock. It will be the printers' final game before the annual printers' baseball tournament, scheduled to open in St. Louis next Sunday.

Don't Let Your TRIBUNE INSURANCE Expire!

• If you are going on your vacation and have a Tribune Insurance Policy for which you are paying 10 cents a month with your subscription, you can have your subscription continued by mail while you are away. Notify the Tribune or your newspaper carrier.

Glad to Meet You, Mike

Dale Koester of Peru, Ill., shakes hands with Mike Kreevich of the White Sox while Rip Radcliff stands by. The boy, who was crippled by infantile paralysis, saw yesterday's game from a chair beside the dugout as a special guest of the White Sox.

MAJOR LEAGUE AVERAGES

NATIONAL LEAGUE.

[Including games of Thursday, July 28.]

TEAM BATTING.

	AB	R	H	HR	SB	Pct
Cincinnati	3,231	457	908	76	10	.281
Pittsburgh	3,096	417	858	34	26	.277
St. Louis	3,185	414	877	60	29	.275
Chicago	**3,060**	**427**	**825**	**41**	**35**	**.270**
New York	3,163	424	838	77	18	.265
Philadelphia	2,959	345	781	30	27	.264
Brooklyn	3,087	441	792	36	39	.257
Boston	2,907	309	689	35	23	.237

INDIVIDUAL BATTING.

[Players in ten or more games.]

	AB	R	H	HR	RBI	Pct.
La Master, Phil.	22	8	9	0	4	.409
Mancuso, N. Y.	109	10	40	1	9	.367
Lombardi, Cin.	275	34	98	12	61	.356
Weintraub, Phil.	131	22	46	3	18	.351
Medwick, St L.	329	54	114	13	73	.347
Berger, N. Y.-Cin.	219	45	74	11	33	.338
McCormick, Cin.	381	58	126	3	66	.331
Hack, Chi	**347**	**56**	**114**	**0**	**34**	**.329**
Goodman, Cin.	345	77	113	26	68	.328
Phelps, Brk.	161	24	52	4	41	.323
Jordan, Cin.-Phil.	180	23	58	0	14	.322
Ott, N. Y.	330	78	106	21	77	.321
Vaughan, Pitt.	323	51	103	5	52	.319
Danning, N. Y.	240	31	76	5	28	.317
Rizzo, Pitt.	303	55	95	9	62	.314
Lazzeri, Chi	**96**	**21**	**30**	**5**	**18**	**.313**
H. Martin, Phil.	342	44	106	3	30	.310
Brucker, Pitt.	55	10	17	1	11	.309
J. Brown, St. L.	221	36	68	0	18	.308
Hershberger, Cin.	75	10	23	0	10	.307
Koy, Brk.	329	47	98	6	45	.306
Carleton, Chi	**49**	**8**	**15**	**0**	**0**	**.306**
Garms, Bos.	164	22	50	0	14	.305
L. Waner, Pitt.	346	47	105	3	32	.303
Suhr, Pitt.	305	58	92	2	39	.302
Reynolds, Chi	**242**	**23**	**73**	**2**	**29**	**.302**
Bordagaray, St. L.	93	11	28	0	11	.301
J. Moore, N. Y.	263	38	79	6	26	.300
Slaughter, St L.	291	45	87	7	41	.299
Gamble, Cin.	57	10	17	0	3	.298
Mize, St. L.	302	44	89	14	49	.295
Lavagetto, Brk.	279	46	82	4	42	.294
Brandt, Pitt.	17	1	5	0	0	.294
Rosen, Brk.	267	54	78	4	30	.292
P. Waner, Pitt.	343	48	98	4	39	.286
Stripp, St. L.	199	24	57	0	18	.286
J. Martin, St. L.	192	24	55	2	28	.286
W. Brown, N. Y.	7	1	2	0	0	.286
Leslie, N. Y.	120	12	34	1	15	.283
Clark, Phil.	53	7	15	0	5	.283
Riddle, Bos.	53	5	15	0	2	.283
Arnovich, Phil.	280	26	79	2	40	.282
Cooke, Cin.	167	31	47	1	22	.281
Galan, Chi	**211**	**31**	**59**	**4**	**48**	**.280**
Whitney, Phil.	197	20	55	3	26	.279
Hartnett, Chi	**194**	**26**	**54**	**5**	**40**	**.278**
St'k, St.L.Ph.-Bk.	151	22	42	1	23	.278
Klein, Phil.	253	35	70	6	42	.277
O'Dea, Chi	**130**	**12**	**36**	**2**	**17**	**.277**
Gutteridge, St. L.	352	40	96	8	40	.273
Shoun, St. L.	11	0	3	0	0	.273
F. Young, Pitt.	327	29	89	2	41	.272
Cooney, Bos.	246	26	67	0	11	.272
Leiber, N. Y.	306	43	83	12	57	.271
Owen, St. L.	269	30	73	3	23	.271
Brack, Brk.-Phil.	115	17	31	2	16	.270
Demaree, Chi	**305**	**42**	**82**	**4**	**28**	**.269**
Handley, Pitt.	329	50	88	4	28	.267
Cuyler, Brk.	181	28	48	1	13	.265
E. Mueller, Phil.	276	33	73	4	24	.264
Myers, St. L.	53	4	14	0	3	.264
Collins, Chi	**262**	**47**	**69**	**8**	**35**	**.263**
McCarthy, N. Y.	262	23	69	5	39	.263
V.Davis, Cin.-Phil	122	8	32	2	13	.262
Craft, Cin.	368	39	96	9	52	.261
Cuccinello, Bos.	314	57	82	5	47	.261
Sivess, Phil.	23	0	6	0	1	.261
Todd, Pitt.	285	29	74	3	49	.260
Ripple, N. Y.	363	52	94	8	38	.259
Frey, Cin.	294	48	76	4	25	.259
Herman, Chi	**360**	**54**	**93**	**1**	**32**	**.258**
Fletcher, Bos.	291	37	75	3	24	.258
Tobin, Pitt.	66	5	17	0	5	.258
Bartell, N. Y.	343	51	88	7	39	.257
Hudson, Brk.	254	30	65	2	20	.256
Scharein, Phil.	234	28	60	1	19	.256
R. Davis, Cin.	43	4	11	0	2	.256
Schumacher, N.Y.	47	9	12	1	3	.255
Hassett, Brk.	199	31	50	0	26	.251
Durocher, Brk.	323	26	81	0	44	.250
S. Martin, St. L.	184	19	46	0	12	.250
Henshaw, St. L.	28	1	7	0	2	.250
Russell, Chi	**20**	**4**	**5**	**0**	**2**	**.250**
Padgett, St. L.	234	32	58	8	46	.248
G. English, Bos.	165	17	41	2	21	.248
Camilli, Brk.	299	63	74	12	56	.247
T. Moore, St. L.	85	15	21	1	2	.247
Maggert, Bos.	57	8	14	2	11	.246
Warneke, St. L.	45	2	11	0	3	.244
Berres, Pitt.	62	6	15	0	5	.242
Cavarretta, Chi.	**138**	**13**	**33**	**1**	**11**	**.239**
Myers, Cin.	286	33	68	6	29	.238
Jurges, Chi	**245**	**31**	**58**	**0**	**28**	**.237**
Kampo's Cin.-N.Y.	241	35	57	4	24	.237
R. Mueller, Bos.	220	20	52	4	31	.236
Chiozza, N. Y.	179	15	42	3	17	.235
Marty, Chi	**175**	**28**	**41**	**7**	**30**	**.234**
Riggs, Cin.	338	28	78	1	40	.231
Holl'rth, Cin.-Phil.	39	3	9	0	1	.231
Seeds, N. Y.	123	15	28	4	23	.228
Derringer, Cin.	72	6	16	1	9	.222
Klinger, Pitt.	36	4	8	0	3	.222
Di Maggio, Bos.	304	32	67	7	32	.220
Warstler, Bos.	281	21	61	0	29	.217
Ryan, N. Y.	23	1	5	0	1	.217
Mulcahy, Phil.	56	6	12	0	4	.214
Dickshot, Pitt.	28	2	6	0	3	.214
Cascarella, Cin.	14	0	3	0	1	.214
Macon, St. L.	14	1	3	0	0	.214
Bauers, Pitt.	52	4	11	0	0	.212
Bremer, St. L.	62	7	13	2	5	.210
French, Chi	**48**	**3**	**10**	**0**	**7**	**.208**
Bryant, Chi	**58**	**8**	**12**	**2**	**11**	**.207**
Asbell, Chi	**22**	**3**	**4**	**0**	**3**	**.182**

PITCHERS' RECORDS.

	W.	L.		W.	L.
Dean, Chi	**5**	**0**	**Carleton, Chi**	**7**	**8**
Lohrman, N. Y.	4	0	Hamlin, Brk.	6	7
Russell, Chi	**4**	**0**	Castleman, N. Y.	4	5
L. Moore, Cin.	2	0	Fette, Bos.	6	8
Blanton, Pitt.	7	1	Bauers, Pitt.	6	8
Klinger, Pitt.	8	2	Lanning, Bos.	3	4
Coffman, N. Y.	4	1	Turner, Bos.	8	11
M. Brown, Pitt.	13	4	Walters, Phil.-Cin	8	12
MacFayden, Bos	8	3	Fitzsim'ons, Brk	4	6
C. Davis, St. L.	8	3	Henshaw, St. L.	4	6
Lee, Chi	**13**	**5**	LaMaster, Phil.	4	6
Tobin, Pitt.	9	4	Sivess, Phil.	2	3
Warneke, St. L.	8	4	Harrell, St. L.	2	3
Tamulis, Brk.	6	3	Shoun, St. L.	2	3
W. Brown, N. Y.	2	1	Passeau, Phil.	7	11
Derringer, Cin.	13	7	Hutchinson, Bos.	4	7
VanderMeer, Cin	11	6	Hol'w'th, Cin-Phil	5	9
Hubbell, N. Y.	12	7	**French, Chi**	**7**	**13**
Posedel, Brk.	6	4	Cascarella, Cin.	3	6
Root, Chi	**3**	**2**	Mulcahy, Phil.	5	13
Brandt, Pitt.	3	2	Mungo, Brk.	3	8
Schott, Cin.	3	2	Syl Johnson, Phil	1	3
Weaver, Cin.	3	2	Bowman, Pitt.	1	3
Schum'her, N.Y.	9	7	R. Reis, Bos.	1	3
Swift, Pitt.	5	4	McGee, St. L.	1	9
Butcher, Brk.	5	4	Errickson, Bos.	1	5
Bryant, Chi	**9**	**8**	Macon, St. L.	1	6
Weiland, St. L.	9	8	Hallahan, Phil.	0	5
Melton, N. Y.	9	8	Grissom, Cin.	0	1
Pressnell, Brk.	9	9	Smith, Phil.	0	3
Gumbert, N. Y.	8	8	**Logan, Chi**	**0**	**2**
Ray Davis, Cin.	6	6	Sewell, Pitt.	0	1
Frankhouse, Brk	2	2			

AMERICAN LEAGUE.

[Including games of Thursday, July 28.]

TEAM BATTING.

	AB	R	H	HR	SB	Pct.
Boston	2864	487	831	58	28	.290
Washington	3320	486	955	50	46	.288
Cleveland	2843	452	809	63	50	.285
New York	2966	536	831	99	39	.280
St. Louis	2932	408	811	44	26	.277
Detroit	3051	479	839	84	47	.275
Chicago	**2656**	**369**	**709**	**39**	**39**	**.267**
Philadelphia	2680	377	707	55	39	.264

INDIVIDUAL BATTING.

[Players in ten or more games.]

	AB	R	H	HR	RBI	Pct.
Potter, Phil.	13	0	5	0	1	.385
Brucker, Phil.	131	17	48	2	20	.366
Averill, Clev.	294	68	107	11	71	.364
Stratton, Chi.	**42**	**10**	**15**	**2**	**8**	**.357**
Travis, Wash.	337	54	120	4	42	.356
Foxx, Bos.	312	78	111	28	101	.356
Steinbacher, Chi.	**304**	**46**	**103**	**4**	**56**	**.339**
Morgan, Det.	62	11	21	0	5	.339
Trosky, Clev.	289	61	96	12	63	.332
Hayes, Chi.	**237**	**40**	**78**	**1**	**20**	**.329**
Wright, Wash.	128	16	42	1	19	.328
Hoag, N. Y.	172	21	56	0	30	.326
Vosmik, Bos.	334	66	107	7	55	.320
Cramer, Bos.	365	61	116	0	38	.318
Rolfe, N. Y.	349	71	111	7	44	.318
DiMaggio, N. Y.	308	63	98	18	68	.318
Cronin, Bos.	277	56	88	10	46	.318
Myer, Wash.	258	50	82	4	39	.318
Nelson, Phil.	63	7	20	0	10	.317
Dickman, Bos.	19	7	6	1	2	.316
Case, Wash.	245	40	77	1	24	.314
Gehringer, Det.	346	72	108	11	61	.312
R. Ferrell, Wash	282	44	88	1	40	.312
Almada, Wash-S. L.	354	56	110	1	30	.311
Dickey, N. Y.	289	58	90	18	74	.311
Pytlak, Clev.	187	18	58	0	22	.310
Fox, Det.	366	54	113	4	55	.309
McQuinn, St L.	321	49	99	5	48	.308
J. Heath, Clev.	201	45	62	7	41	.308
Sundra, N. Y.	13	2	4	1	2	.308
B. Chapman, Bos.	265	44	81	4	42	.306
Greenberg, Det.	319	78	97	33	70	.304
Radcliff, Chi.	**207**	**29**	**63**	**4**	**34**	**.304**
S. Chapman, Phil	202	36	61	11	42	.302
Lewis, Wash.	402	70	121	7	59	.307
West, St. L-Wash	316	44	95	4	48	.301
Piet, Det.	30	5	9	0	4	.300
Dean, Phil.	20	3	6	0	1	.300
Kress, St. L.	324	42	97	4	45	.299
Higgins, Bos.	304	42	90	2	56	.296
York, Det.	267	52	79	22	77	.296
Appling, Chi.	**54**	**8**	**16**	**0**	**11**	**.296**
Gordon, N. Y.	200	37	59	13	51	.295
Hale, Clev.	327	45	96	5	45	.294
Campbell, Clev.	286	46	84	6	37	.294
Hogsett, Wash.	17	1	5	0	1	.294
Lodigiani, Phil.	246	30	72	5	40	.293
Weaver, Wash.	31	4	9	0	2	.290
Kreevich, Chi.	**304**	**47**	**88**	**6**	**46**	**.289**
Werber, Phil.	287	48	83	6	38	.289
Clift, St. L.	313	64	90	14	60	.288
Doerr, Bos.	271	33	78	3	44	.288
C. Mills, St. L.	250	36	72	2	17	.288
Selkirk, N. Y.	146	31	42	4	24	.288
Keltner, Clev.	321	48	92	17	68	.287
F. Hayes, Phil.	167	33	48	4	27	.287
F. Walker, Det.	283	43	81	3	25	.286
DeShong, Wash.	35	4	10	0	5	.286
Sullivan, St. L.	215	21	61	4	24	.284
Tebbetts, Det.	92	8	26	0	14	.283
Mazzera, St. L.	124	17	35	4	18	.282
Bluege, Wash.	117	18	33	0	10	.282
Kroner, Clev.	25	3	7	0	2	.280
Simmons, Wash.	240	36	67	12	54	.279
Lary, Clev.	317	52	88	3	30	.278
White, Det.	133	36	37	0	12	.278
Owen, Chi.	**296**	**42**	**82**	**2**	**24**	**.277**
G. Walker, Chi.	**195**	**23**	**54**	**9**	**39**	**.277**
Gehrig, N. Y.	315	63	87	17	58	.276
Kennedy, Det.	66	8	18	0	8	.273
J. Allen, Clev.	55	9	15	0	10	.273
Chase, Wash.	22	2	6	0	2	.273
R. Johnson, Phil.	291	62	79	18	59	.271
Knickerb'ker, N.Y.	119	19	32	1	20	.269
Siebert, Phil.	119	18	32	0	14	.269
E. Smith, Phil.	26	2	7	0	3	.269
Henrich, N. Y.	250	60	67	11	54	.268
Rogell, Det.	329	49	88	3	28	.267
Hemsley, Clev.	105	7	28	0	10	.267
McQuillen, St. L.	60	8	16	0	7	.267
Crosetti, N. Y.	347	63	92	4	32	.265
Desautels, Bos.	219	33	58	2	27	.265
Appleton, Wash.	34	1	9	0	6	.265
Wilson, Bos.	38	4	10	0	6	.263
Moses, Phil.	296	40	78	3	23	.261
Leonard, Wash.	51	6	13	0	4	.255
Powell, N. Y.	134	21	34	1	18	.254
Christman, Det.	108	13	27	0	12	.250
Nonnenkamp, Bos.	100	22	25	0	8	.250
Newsom, St. L.	64	7	16	0	10	.250
Bell, St. L.	302	51	75	7	49	.248
Wasdell, Wash.	101	15	25	2	12	.248
Kuhel, Chi.	**195**	**32**	**48**	**4**	**25**	**.246**
Ostermueller, Bos.	33	4	8	0	4	.242
Finney, Phil.	218	25	52	4	18	.239
Bonura, Wash.	290	32	69	8	48	.238
W. Ferrell, Wash.	42	6	10	1	6	.238
Heffner, St. L.	274	27	65	0	33	.237
Giuliani, Wash.	38	3	9	0	2	.237
Berger, Chi.	**292**	**38**	**66**	**2**	**24**	**.236**
T. Heath, St. L.	127	17	30	2	16	.236
Ross, Det.	215	16	50	1	25	.233
Van Atta, St. L.	13	1	3	0	0	.231
Chandler, N. Y.	40	9	9	3	3	.225
Weatherly, Clev.	54	8	12	0	1	.222
Hughes, St. L.	36	7	8	1	4	.222
Lee, Chi.	**50**	**4**	**11**	**2**	**5**	**.220**
Rosenthal, Chi.	**23**	**4**	**5**	**1**	**4**	**.217**
Gabler, Chi.	**135**	**1**	**3**	**0**	**2**	**.214**
Rensa, Chi.	**61**	**7**	**13**	**1**	**9**	**.213**
Schlueter, Chi.	**39**	**3**	**8**	**0**	**2**	**.205**
Sewell, Chi.	**160**	**18**	**31**	**0**	**20**	**.194**

PITCHERS' RECORDS.

	W.	L.		W.	L.
Rogers, Bos.	1	0	Sundra, N. Y.	2	2
Milnar, Clev.	1	0	Midkiff, Bos.	1	1
Allen, Clev.	12	2	Gomez, N. Y.	8	[illegible]
Murphy, N. Y.	6	1	Auker, Det.	7	8
Grove, Bos.	14	3	**Lyons, Chi.**	**5**	**6**
Chandler, N. Y.	9	2	Marcum, Bos.	5	6
Ruffing, N. Y.	13	3	Appleton, Wash.	4	5
Humphries, Clev.	6	3	Caster, Phil.	9	12
W. Ferrell, Wash.	12	7	**Knott, St.L.-Chi.**	**3**	**4**
Dickman, Bos.	5	2	Bridges, Det.	5	7
Stratton, Chi.	**9**	**4**	**Lee, Chi.**	**4**	**6**
Feller, Clev.	11	6	Poffenberger, Det.	4	6
Kennedy, Det.	10	6	B. Mills, St. L.	4	6
M. Weaver, Wash.	5	3	Kelley, Phil.-Wa.	4	6
Ostermueller, B.	5	3	McKain, Bos.	2	3
Whitehill, Clev.	5	3	Ross, Phil.	4	7
Nelson, Phil.	5	3	Wade, Det.	1	2
Bagby, Bos.	8	5	Tietje, St. L.	1	2
Gill, Det.	6	4	Krakauskas, Wa.	1	2
Pearson, N. Y.	7	5	Thomas, Phil.	3	8
Hildebrand, St. L.	8	6	E. Smith, Phil.	2	6
Hadley, N. Y.	4	3	Chase, Wash.	2	6
Eisenstat, Det.	4	3	Coffman, Det.	1	3
Rigney, Chi	**5**	**4**	**Gabler, Chi.**	**1**	**4**
Whitehead, Chi.	**6**	**5**	Potter, Phil.	1	5
Harder, Clev.	8	7	Linke, St. L.	1	6
Wilson, Bos.	8	7	Van Atta, St. L.	0	6
Newsom, St. L.	9	9	Williams, Phil.	0	4
Leonard, Wash.	9	9	Cox, Chi.-St. L.	0	3
DeShong, Wash.	5	5	Zuber, Clev.	0	3
Lawson, Det.	5	5	Cole, St. L.	0	3
Hogsett, Wash.	4	4	Andrews, N. Y.	0	2
Hudlin, Clev.	4	4	F. Johnson, St. L.	0	1
Galehouse, Clev.	3	3			

WHITE SOX MAKE SEVENTEEN HITS; YANKEES WIN, 9-6

New York Bats Hammer Monty Stratton.

[Continued from first sport page.]

the ball to get through his hands, Selkirk scoring and Gordon going to third. Gordon went home on Crosetti's double to left.

Big Red's Luck Runs Out.

Ruffing's supply of luck began to diminish when he walked Berger to start the home sixth. Steinbacher singled to center and Kreevich doubled to right, scoring Berger. Ruffing welcomed a summons to remove himself and Murphy took his place. Radcliff flied to Henrich and Steinbacher scored, but Kreevich's plan for reaching third on the out was nipped by Gehrig, who relayed Henrich's throw in. Appling also flied to Henrich.

Henrich and Di Maggio singled in the seventh and away went Stratton. Rescuer Whitehead subdued Gehrig on a grounder to Kuhel. An intentional pass to Dickey filled the bases. Then Henrich scooted home on Selkirk's fly to Kreevich and Di Maggio scored on Gordon's single to left.

The Sox exploded four hits with none out in their half of the seventh, but couldn't prolong the good work. Owen, Kuhel, and Sewell singled, Owen scoring. Rensa ran for Sewell and Rosenthal, who batted for Whitehead, singled to right, Kuhel counting. Berger then flied to Di Maggio, Steinbacher forced Rosenthal, and Kreevich fanned.

For the double-header starting at 1:30 p. m. today, the White Sox will start Ted Lyons and Jack Knott. The Yankees will rely on Monte Pearson and Spurgeon Chandler, who, when the Yanks were here the last time, hit a homer to beat Thornton Lee, 1 to 0.

The Sox have a new pitcher and with a quantity of double-headers coming up, the young man probably will not wait long to get work. His name is Harry Boyles. He's right handed, 22 years old, and won twelve while losing nine for the Long View club of the East Texas league.

Jack Hayes, the Sox second baseman who injured a knee two weeks ago at Philadelphia, has gone to his home in Alabama. The expectation was that he would be ready to resume play in about a week, but Manager Jimmy Dykes' opinion is that he may be gone for anything from a week to a month.

Mills to Meet Detroit Stars in Two Games

The Mills will play the Detroit Stars, one of the best colored teams in the country, in a double-header this afternoon at 4700 West Lake street, while the Spencer Coals engage the Brooklyn Royal Giants, another colored team, in two games at 4200 N. Central avenue. First games start at 1:30 p. m.

The Mills, after a slow start, now have their best club in years. They have won seven out of their last eight starts. Bill Williams and Eldon McLean will start the games for the Mills this afternoon, although Manager Bill Harley may call on Bud Tinning, former Cub, who signed with the Mills last week.

The Chicago Firemen, led by Lieut. Chester Sullivan, will travel to Highwood today to play a Midwest league game. Tom Callahan, 20 year old rookie, will pitch for the Firemen.

Major League Leaders

[By The Associated Press.]

BATTING.

[First three in each league.]

	G.	AB.	R.	H.	Pct.
Averill, Indians	83	300	68	108	.360
Lombardi, Reds	76	282	34	101	.358
Foxx, Red Sox	84	317	79	113	.357
Travis, Senators	88	345	56	121	.351
Medwick, Cardinals	84	338	58	118	.349
Berger, Reds	62	226	47	76	.336

HOME RUNS.

American League.		National League.	
Greenberg, Tigers	37	Johnson, Athletics	18
Foxx, Red Sox	28	Goodman, Reds	26
York, Tigers	22	Ott, Giants	23
Di Maggio, Yanks	19	Mize, Cardinals	14
Dickey, Yankees	18	Medwick, Cards	13

RUNS BATTED IN.

American League.		National League.	
Foxx, Red Sox	101	Ott, Giants	79
Greenberg, Tigers	78	Medwick, Cards	74
Dickey, Yankees	75	Goodman, Reds	69
York, Tigers	74	McCormick, Reds	67
Averill, Indians	71	Rizzo, Pirates	64

Minor Leagues

AMERICAN ASSOCIATION.

	W.	L.	Pct.		W.	L.	Pct.
St. Paul	59	40	.596	Milwauk	51	47	.520
Minneap	56	45	.554	Toledo	52	51	.505
Kansas C.	54	44	.551	Columbus	41	60	.406
Indianap	54	45	.545	Louisville	32	67	.323

YESTERDAY'S RESULTS.

AMERICAN ASSOCIATION.
Columbus, 16-10; Indianapolis, 9-8.
Toledo, 15; Louisville, 3.
Other games postponed; rain.

EASTERN LEAGUE.
Albany, 6; Williamsport, 1.
Hartford, 1; Wilkes-Barre, 0 [13 innings].

INTERNATIONAL LEAGUE.
Montreal, 11; Baltimore, 5.
Newark, 6-8; Buffalo, 3-5.
Jersey City, 9-2; Toronto, 4-6.
Rochester, 5; Syracuse, 2.

TEXAS LEAGUE.
Fort Worth, 12; Beaumont, 9.
Oklahoma City, 5; Shreveport, 3.
Houston, 4; Tulsa, 1.
San Antonio, 7; Dallas, 2.

PACIFIC COAST LEAGUE.
San Francisco, 8; Oakland, 5.
San Diego, 12; Hollywood, 7.
Sacramento, 2; Seattle, 1.

SOUTHERN ASSOCIATION.
Knoxville, 12; Memphis, 4.
Nashville, 1; Little Rock, 1 [called end of seventh; rain].
Atlanta at New Orleans, threatening weather.
Chattanooga at Birmingham, wet grounds.

THREE EYE LEAGUE.
Clinton, 7; Waterloo, 3.

NORTHERN LEAGUE.
Superior at Eau Claire, rain.
Winnipeg, 11; Crookston, 10-5.
Grand Forks, 3; Fargo-Moorhead, 2.
Duluth, 5; Wausau, 3.

Aw, Phooey!

NEW YORK.	AB	R	H	RBI	P	A	E
Crosetti, ss	4	1	4	2	4	3	0
Rolfe, 3b	5	0	2	1	2	2	0
Henrich, rf	4	1	1	0	2	1	0
Di Maggio, cf	5	2	2	2	1	1	1
Gehrig, 1b	5	1	2	0	7	2	0
Dickey, c	4	0	1	0	5	0	0
Selkirk, lf	5	2	2	1	1	0	0
Gordon, 2b	5	1	2	2	2	5	0
Ruffing, p	2	1	0	0	3	1	0
Murphy, p	2	0	0	0	0	2	0
	41	9	16	8	27	17	1

CHICAGO.	AB	R	H	RBI	P	A	E
Berger, 2b	4	2	2	0	1	5	0
Steinbacher, rf	6	2	2	0	2	0	0
Kreevich, cf	4	0	2	2	6	0	0
Radcliff, lf	5	0	3	1	1	0	0
Appling, ss	3	0	0	1	1	0	0
Owen, 3b	5	1	2	0	2	2	0
Kuhel, 1b	4	1	3	0	9	0	0
Sewell, c	2	0	1	1	3	1	1
Rensa, c	1	0	0	0	2	0	0
Stratton, p	3	0	0	0	0	0	0
Whitehead, p	0	0	0	0	0	0	0
Rigney, p	0	0	0	0	0	0	0
‡Rosenthal	1	0	1	1	0	0	0
§Walker	1	0	1	0	0	0	0
	39	6	17	6	27	8	1

‡Rosenthal batted for Whitehead in 7th.
§Walker batted for Rigney in 9th.

New York .... 121 003 200—9
Chicago .... 002 002 200—6

Sacrifice—Henrich. Two base hits—Selkirk, Crosetti, Kuhel, Kreevich, Radcliff. Home run—Di Maggio. Double plays—Gordon to Crosetti to Gehrig; Rolfe to Gordon to Gehrig; Henrich to Gehrig to Rolfe. Left on bases—New York, 9; Chicago, 14. Struck out—Ruffing, 1; Murphy, 1; Stratton, 3; Rigney, 2. Bases on balls—Ruffing, 7; Murphy, 1; Stratton, 1; Whitehead, 1. Hits—Off Ruffing, 10 in 5 innings [pitched to three men in sixth]; Murphy, 7 in 4 innings; Stratton, 12 in 6 innings [pitched to two men in seventh]; Whitehead, 1 in 1 inning; Rigney, 3 in 2 innings. Hit by pitcher—By Stratton [Crosetti]. Winning pitcher—Ruffing. Losing pitcher—Stratton. Time—2:24. Umpires—Geisel, Ruel, and Basil. Attendance—10,000.

Jake Powell Is Suspended for Radio Remark

[Continued from first sport page.]

reached Commissioner Landis by telephone.

Commissioner Landis in a prepared statement said he believed Powell's remarks were made carelessly and not purposely.

Unrehersed Interview.

Powell, asked what he did during the winter, told his interviewer that he worked as a policeman in Ohio, adding, in jocular vein, that he used his "club" on Negroes.

In referring to Negroes, he used a colloquialism resented by members of that race, it was reported. Subsequently the station broadcast at least half a dozen apologies and pointed out that, because of the spontaneous nature of the interview, it was unable to control his remarks.

Before yesterday's game a delegation of three Negroes representing colored societies visited Umpire Harry Geisel at the plate and requested that Powell issue an apology and be banished from baseball. Powell remained away from the park.

Won't Appear in Uniform.

While the Negro delegation protested, Manager Joe McCarthy of the Yankees said Powell would not appear in uniform during the remainder of the series, but that he would accompany the team to Detroit and Cleveland and work out before the games there.

"There is nothing that I can say," McCarthy told reporters. "The commissioner's decision is all right with me."

Powell said yesterday he did not recall making the remark as charged. "To the best of my knowledge," he added, "I said I was a member of the police force in Dayton during the winter months, and simply explained my beat was in the Negro section of the town."

SOX ENTERTAIN A SPECIAL GUEST FROM PERU, ILL.

Dale Koester of Peru, Ill., saw his first baseball game yesterday. More important still, he saw it from a special arm chair placed beside the Sox dugout as they played the Yankees in Comiskey park.

Although there may be many boys of Dale's age, which is 12, who have never seen a ball game, Dale stands alone in that he, a rabid baseball fan, has never played baseball. For, a victim of infantile paralysis, he is hopelessly crippled and confined to a wheel chair.

His chief pleasure, Dale's father, Herman, a world war veteran, says, has been listening to broadcasts of the Sox games. When word of this reached J. Louis Comiskey, owner of the White Sox, Dale became the park's guest for a day.

And the team? Dale met them, every one, and went away with a baseball, covered with autographs, clutched tightly in his hands.

LOERZELL TAKES PARK DISTRICT HORSESHOE TITLE

(Picture on Page 3, Sports.)

Leonard Loerzell of Brand's park won the senior horseshoe pitching championship of the city-wide tournament conducted by the Chicago park district at the Lincoln park courts yesterday. He defeated Gus Brock of Blackhawk.

The intermediate title went to Frank McCann, Hamilton, who won the final from Walt Jacobson, Mozart, and Edward Zozinicki of Bessemer captured the junior crown by defeating Bill Pierkarsky.

MUD IN GABLE'S EYE

Unscheduled incident in Clark Gable's new picture wherein the ace film hero gets tossed into a mud puddle

In Today's COLOR GRAPHIC

Thingumabob Wins Futurity—Greenberg Hits Two More—War Admiral Triumphs

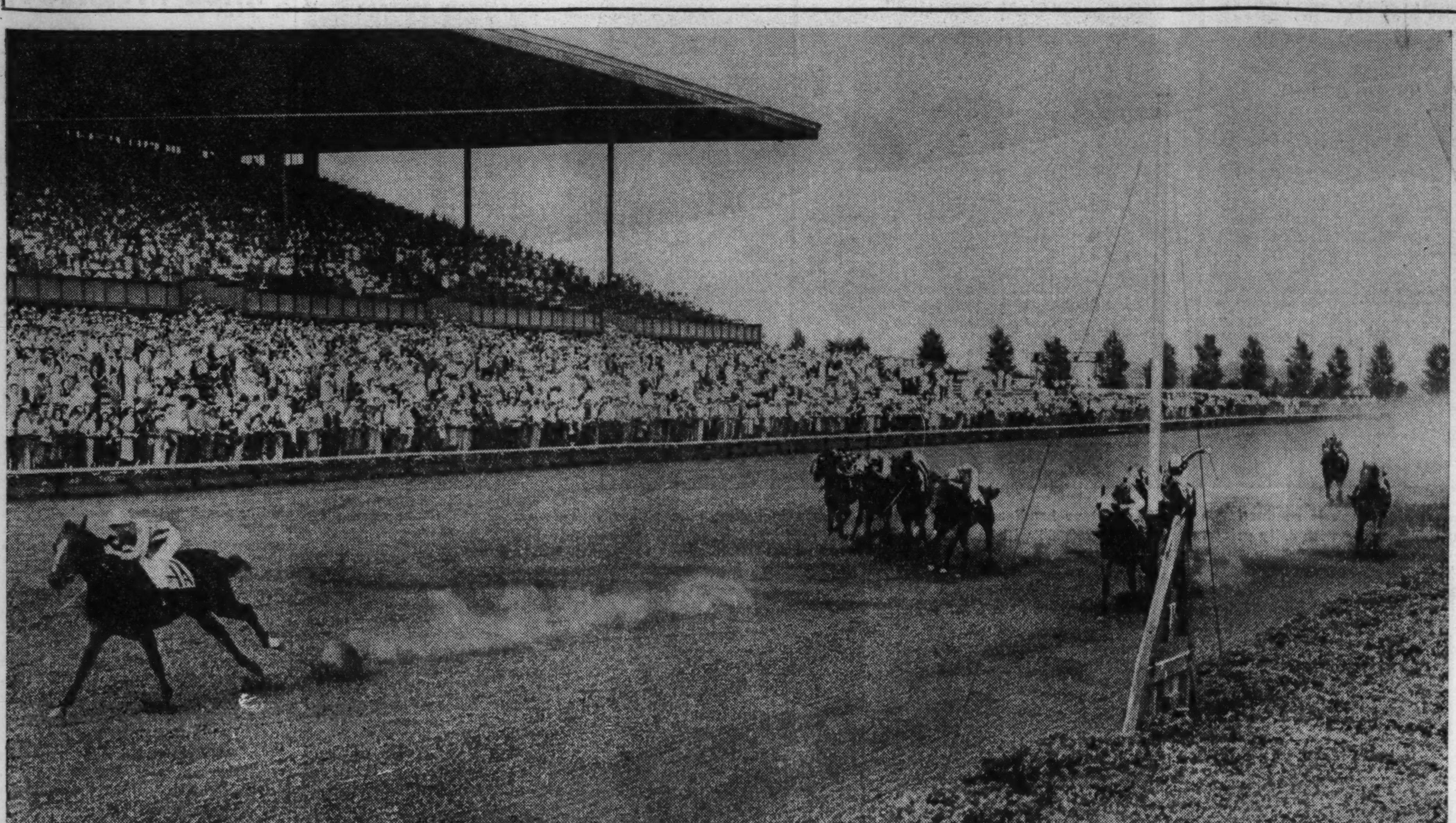

[TRIBUNE Photo.]

Mrs. Charles S. Payson's Thingumabob winning the $45,205 Futurity which brought the Arlington season to a close yesterday. Thingumabob triumphed by five lengths over Mrs. Ethel V. Mars' No Competition to earn $31,110. Hal Price Headley's Hants was third. Thirty thousand saw the race.

(Story on page 1, Sports.)

[Associated Press Wirephoto.]

Manager Mickey Cockrane (left) congratulates Hank Greenberg after the Detroit slugger hit his 37th home run yesterday, boosting his lead over Babe Ruth's record pace.

(Story on page 2, Sports.)

[Associated Press Wirephoto.]

War Admiral winning 36th Saratoga handicap by a neck from Esposa under a hard ride by Jocky Charlie Kurtsinger yesterday. War Admiral, packing 130 pounds, beat off Esposa.

(Story on page 4, Sports.)

Goody Rosen, Brooklyn outfielder, is nipped at plate by Arky Vaughan's throw to Catcher Todd as Pirates won, 9 to 2.

[Associated Press Wirephoto.] (Story on page 2, Sports.)

[TRIBUNE Photo.]

Harold Witt, Midlothian (left), takes Chicago District Junior golf trophy from Joe Davis, association secretary, and a handshake from Joe Fall, Sunset Ridge, whom he beat 2 up.

(Story on page 6, Sports.)

[Associated Press Wirephoto.]

Indian Ernie Koy, Dodger outfielder, who has quite a reputation as a football player, tackles Pep Young, Pirate second baseman, to prevent a double play in the seventh inning.

(Story on page 2, Sports.)

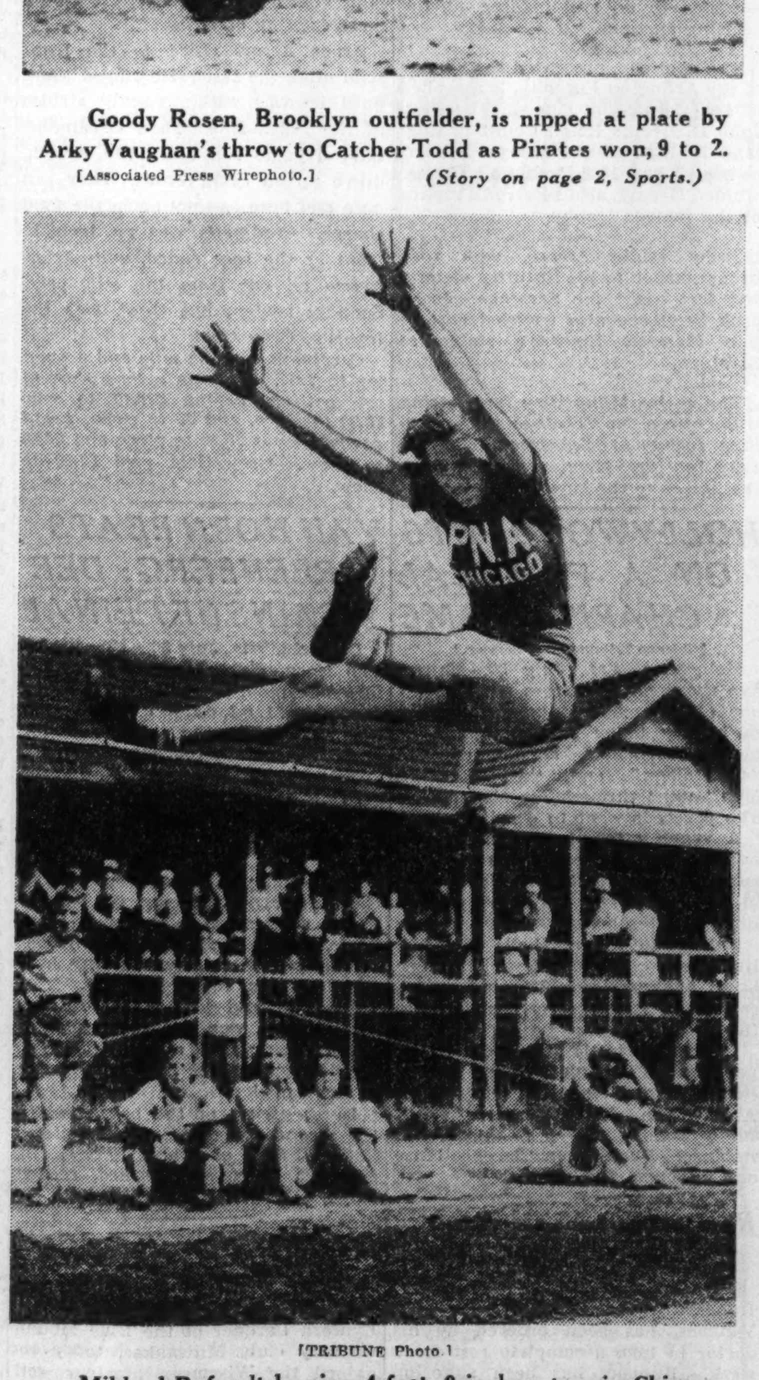

[TRIBUNE Photo.]

Mildred Pufundt leaping 4 feet, 9 inches, to win Chicago Parks' intermediate championship at Douglas Park yesterday.

(Story on page 5, Sports.)

[TRIBUNE Photo.]

J. A. Vanderbosch has to measure a close one in the junior horseshoe pitching match between Louis Carbonard, age 12, (left) and Clarence Anderson, age 14, in Parks' district tourney.

(Story on page 2, Sports.)

WASHINGTON PARK READY FOR SHIFT IN RACING SCENE TOMORROW

Panoramic view of the grandstand of the Washington Park Jocky club in Homewood, where a five week meeting opens tomorrow. The south side track is conducting a $30,000 amateur handicappers' contest at this meeting with daily prizes. A total of $250,000 will be distributed in purses including nine stakes. This scene was taken during last year's meeting.

RACING SHIFTS TO WASHINGTON PARK TOMORROW

Nine Stake Program for Five Week Meeting.

Chicago's racing activities move to Washington Park tomorrow afternoon, to continue through August and into September.

Washington Park's late summer meeting is featured by a nine stake program, scattered through five weeks of the sport that will find a quarter of a million dollars in purse money distributed and by the $30,000 Patrons handicapping contest.

President Walter L. Gregory and his associates in the Washington Park Jocky club open their spacious racing plant with an optimistic outlook. Big fields will be the rule at the Homewood plant for a surplus of horses are on hand, filling every stall at the plant and overflowing into some 300 of the stalls at Lincoln Fields.

Lowers Weight in Many Races.

The abolition of the high weight rule finds horsemen more satisfied, with the larger fields as the logical result. Racing Secretary Charles J. McLennan has revamped the first edition of the condition book by lowering the weights in many races. Eight races will be run daily.

The class of racing is exemplified by the caliber of the stables which will be seen in action. Among those are the Dixiana stable of Charles T. Fisher, the Valdina farm owned by Emerson F. Woodward, Herbert M. Woolf's powerful Woolford Farm stable and the Le Mar Stock farm. Warren Wright's Calumet farm will be represented by a number of good ones as will the Millsdale stable, the Bomar stable, and Mrs. John Hertz.

Add to these the thoroughbreds campaigned for John Marsch, the Blue Ridge farm, Bryant Ott, C. H. Cleary, L. Copenhaver, F. P. Letellier, Lawrence Barker, Mose Goldblatt, Jake Lowenstein, Kirby Ramsey, Mrs. A. M. Creech, Clarence Davison, Paul Kelley, W. C. Reichert, A. C. Ernst, and Mrs. George Emick.

Races Start at 2:15 o'Clock.

Racing will start at 2:15 o'clock with daily double betting on the first two races closing at 2:10. The first week will be climaxed with the renewal of two stakes, the Chicago handicap at six furlongs and the Sheridan handicap at a mile and 70 yards. There will be two stakes on each of the first four Saturdays with one, the Washington Park handicap at a mile and a quarter, closing the meeting on Sept. 3.

Daily Doubles

ARLINGTON.
Our David and Zorana $22.00

ROCKINGHAM.
Apprehend and High Finance..........$25.14

THISTLE DOWN.
Stack Arms and Mr. Quick..........$42.80

SARATOGA RESULTS.

FIRST RACE—Purse $1,000, maiden fillies, 2 year olds, 5½ furlongs:
Redlin, 116 [J.Gilbert]..........10-1 4-1 2-1
Brown Biscuit, 116 [Hanford] 12-1 6-1
†Ebony Eve, 116 [Merritt]... 3-1
†She Did, 116 [Wall]........... 3-5
Time, 1:07 1-5. Autumn Echo, Lottery, ‡Royal Venture, Saralight, ‡Housework, King's Choice, Class, §Matterhorn, Crystal Maze, Ebony Fly, Fourragere, Mollie V., §Filon d'Or, and Equivalent ran.
†Dead heat for show.
‡Brookmeade Stable entry.
§Wheatley Stable-Belair Stud entry.

SECOND RACE—The Shillelah, steeplechase, purse $2,500 added, 4 year olds and up, about 2 miles:
National Anthem, 148 [King] 4-1 3-5 out
Rioter, 153 [McKinney] 1-7 out
Lord Rock, 138 [McGovern].. out
Time, 4:18 1-5. [Only three started.]

THIRD RACE—Purse $1,000 added, the Onondaga handicap, class D, 3 year olds and up, 7 furlongs:
Chief Cherokee, 119 [Gilbert]..9-5 3-5 out
Shoeless Joe, 122 [Longden]... 4-5 out
Bold Stroke, 112 [Hanford].... out
Time, 1:25 4-5. La Charite and Silvus ran.

FOURTH RACE—The United States Hotel stakes, purse $1,500 added, two year olds, six furlongs:
El Chico, 122 [Wall].........2-1 7-10 1-3
Invader, 116 [Dupps]......... 6-1 3-1
Eight Thirty, 122 [Richard]... 1-3
Time, 1:13 1-5. Briarlet, Lovely Night, Gallapol, Hash, Co-Pilot, *Gilded Knight, Heel In and *Sea Captain ran.
*Wheatley stable and Belair stud entry.

FIFTH RACE—The Saratoga handicap, purse $7,500 added, 3 year olds and up, 1¼ miles:
WarAdmiral, 130[Kurtsinger].7-10 1-4 out
Esposa, 116 [Wall]............ 8-5 3-5
Isolater, 104 [Longden]........ 1-1
Time, 2:06. Unfailing and Burning Star ran.

SIXTH RACE—The Bemis Heights handicap, purse $1,100 added, class C, 3 year olds and up, Wilson mile:
Great Union, 113 [Wall]........7-2 6-5 2-5
Indomitable, 108 [J. Gilbert].. 7-5 3-5
Siam, 110 [Highshoe].......... 6-5
Time, 1:40. Harvesting, Jesting and Billy Van Nuys ran.

SEVENTH RACE—Purse $1,000 added, 3 year olds and up, 7 furlongs:
Your Buddy, 100 [Merritt].....8-1 3-1 8-5
Billy Bee, 120 [Highshoe]..... 6-5 3-5
San Marino, 104 [Dickey].... 5-2
Time, 1:26 2-5. Papa Jack, Banola, Alexandrine, Purple King, Handle Cross, and Night Alarm ran.

THISTLE DOWN RESULTS.

FIRST RACE—Purse $600, claiming, 3 year olds and up, 1¼ miles:
Stack Arms, 109 [Loturco] 9.00 4.20 4.00
†Listowel, 117 [Mills]...... 2.80 3.20
†HinduPrinc's, 91[L'Bl'nc]... 3.20 3.40
Time, 1:56 2-5. †Dead heat for place. Secret Lover, *Night Edition, Miss Adele, Parisian Witch, *Cecil B., Lockstep, Golden Throne, and *Ballot boy ran. *Field.

SECOND RACE—Purse $600 claiming, 3 year olds and up, 1 mile and 40 yards:
Mr. Quick, 111 [McCabe].. 9.00 4.40 3.20
Uncle July, 112 [Ward]... 5.80 4.20
Silent Don 114 [Terry]... 4.80
Time, 1:45 3-5. Goodbye Blues *Newgro Portden, Oddesa Clark, Soarkdale *Grand Sweep, *Mantados, *Be Gay, and Bea M ran. *Field.

THIRD RACE—Purse $500, claiming, 3 year olds and up, six furlongs [chute]:
Bo Dean, 106 [Greever]...26.00 10.60 7.20
Imperial Polly, 107 [Br'ck] 4.60 3.20
Doe Oster, 106 [Manifold] 3.80
Time, 1:14 4-5. Mario, *Thurway, Sheriff Eugene, *Jildac, Old Honesty, Copper Kitty, *Irish Wake, *Blushing Girl, and Cosmic Ray ran.
*Field.

FOURTH RACE—Purse $600 claiming 3 year olds and up, 6 furlongs [chute]:
SunshineBoy, 112 [Meloche] 6.60 4.20 3.20
Hermanita, 108 [Williams] 4.40 3.00
*WendyDarling, 110 [Grant] 4.40
Time, 1:14. Capt. Nadi *Just Ahead Noajean, Baldy, Miss Balko Belle of Midway and Magnolia Cash ran *Field.

FIFTH RACE—Purse $700, claiming, 3 year olds and up, 6 furlongs [chute]:
Blagden, 114 [Wilson]..... 8.00 4.00 3.20
Dulcimer, 107 [Williams].... 4.20 3.40
*Silver Plam, 116 [Mojena]... 7.20
Time, 1:13. Migal Fay, Gallant Pat, Muriellynn *Slippery Jim, Morning Mail, Count Maurice, and Upset Macaw ran *Field.

SIXTH RACE—Purse $2,000 added, Forest City stakes, 2 year olds, Thistle Down course:
Oddesa Beulah, 120 [Craig] 3.60 2.60 2.20
Joji T., 117 [Mojena]..... 4.20 3.00
Osa Atkins, 109 [Conroy]... 3.40
Time, 1:05 3-5. Handiboy, Blue Star, Bright, Blanco Sweep, and Norman Sloat ran.

SEVENTH RACE—Purse $600, claiming 3 year olds and up, mile and 40 yards:
Mint Box, 103 [Williams]...6.80 3.60 2.80
Joaney B. 106 [Cowley]..... 5.40 4.20
Buena Oro, 98 [Brondson]... 4.20
Time, 1:44. Caleb, Karsascilian, Lowry, Thistle Red, Blakeen, and Chatterwrack ran.

EIGHTH RACE—Purse $1,000, claiming, the Courageous purse, 3 year olds and up, 2 miles:
Bay Eagle, 97 [S.Wil'ms] 9.20 4.00 2.80
Double B., 111 [J.Molbert] 4.00 3.20
Great Smoke, 115 [C.Swain] 3.60
Time, 3:32 2-5. Beckville, Gay Jay, Sylasauga, Gipsy Dance, and Play Shoot ran.

ARLINGTON PARK CHART

JULY 30, 1938.
[Copyright: 1938: Regal Press, Inc.]

FIRST RACE—Six furlongs. Purse $1,000. Net value to winner, $700; second, $150; third, $100; fourth, $50. Weather cloudy, track good.

Horse and jocky—	Wt	PP	St	¼	½	Str	Fin	Owner	Eq odds
OUR DAVID [W.L.Johnson]	116	5	1	2¹	1¹½	2⁴	1hd	V.E.Berry	2.00-1
MOHAC [W.J.Young]	116	6	5	5hd	3²	1hd	2⁵	Mrs.L.Copenh'v'r	3.40-1
FANFERN [J.Keegan]	107	4	7	6²	5³	4⁴	3nk	P.L.Kelley	3.60-1
FLIGHT OF GOLD [L.Lake]	114	3	3	7½	4¹½	3hd	4⁶	J.T.WithersIII.	47.30-1
BEAU THOR [R.Conely]	109	8	4	4hd	6⁴	5²	5½	Mrs.W.Westrope	12.80-1
FLUKE [H.Litzenberger]	114	2	8	8	8	6¹	6hd	Mrs.G.B.Scallon	18.00-1
TOMYE [L.Sisler]	109	7	2	3½	7²	7³	7¹²	MontellFarm	26.20-1
WESTY JUNIOR [T.P.Martin]	114	1	6	1¹½	2¹½	8	8	Jacobsen-Hough	7.40-1

Time, :23 2-5, :47 3-5, 1:13 2-5. Two dollar mutuels paid: Our David, $6.00 straight, $3.00 place, $2.40 show; Mohac, $4.00 place, $2.80 show; Fanfern, $2.60 show. Winner trained by owner. Went to post at 2:26. At post 4 minutes.

OUR DAVID, away fast and racing in good form under a strong ride, took command easily as WESTY JUNIOR began to weaken approaching the stretch, gave way to MOHAC while under strong pressure in the last three-sixteenths, but held on well and, aided by fine handling, got up in the final stride. MOHAC, probably best and required to lose considerable ground, was never far back, raced to the front with a rush in the stretch and under a stronger ride might have lasted. FANFERN worked her way up on the inside and weakened in the late stages but outstayed FLIGHT OF GOLD.

SECOND RACE—Six furlongs. Purse $1,000. Net value to winner, $700; second, $150; third, $100; fourth, $50.

Horse and jocky—	Wt	PP	St	¼	½	Str	Fin	Owner	Eq odds
ZORANA [W.L.Johnson]	112	7	4	4¹½	3½	1hd	1½	V.E.Berry	2.10-1
CALCULATOR [L.Sisler]	112	8	2	1¹	1¹	2¹½	2²	Mrs.F.Barton	5.80-1
RICH CREAM [C.Perkins]	107	1	5	2hd	2¹½	3⁴	3²	M.V.-W.G.Peil	9.70-1
ITO [E.Myers]	109	9	3	5½	5⁴	4¹	4hd	Mrs.E.Flaherty	38.50-1
DARK SEEKER [A.Roberts'n]	114	2	6	6²	6³	6²	5¹	F.Scoville	3.70-1
B'VER COUNTY [I.Anderson]	119	4	7	8⁴	8⁴	7²	6hd	F.W.Cairy	13.80-1
MISS WEBB [J.Richard]	116	3	8	7¹	7¹½	8⁴	7¹½	O.H.Ferrell	8.50-1
EP [R.Conley]	107	6	1	3½	4²	5¹½	8⁴	Mrs.W.Zeigler	16.40-1
WEST. RUN [H.Litzenberger]	116	5	9	9	9	9	9	Mrs.G.B.Scallon	20.30-1

Time, :23 3-5, :47 1-5, 1:12 4-5. Two dollar mutuels paid: Zorana, $6.20 straight, $3.60 place, $3.20 show; Calculator, $8.20 place, $6.00 show; Rich Cream, $5.60 show. Winner trained by V. E. Berry. Went to post at 3:01. Off at once.

ZORANA, hustled to keep up the first quarter and taken out before reaching the turn where she was taken under a steady hold, responded when called upon after reaching the stretch and, getting to the front, bore over while slowly drawing out in the last eighth. CALCULATOR made the early pace under light restraint, raced wide into the stretch, held on with determination in the drive and was forced to the inside by the winner in the last stages but always had ample room. RICH CREAM, a factor from the start, saved much ground and showed a good effort, although she weakened near the end.

THIRD RACE—Five and one-half furlongs. Purse $1,000. Net value to winner, $700; second, $150; third, $100; fourth, $50.

Horse and jocky—	Wt	PP	St	¼	½	Str	Fin	Owner	Eq odds
AMERICAN BYRD [P.R'b'rts]	120	3	5	4¹	3½	2½	1nk	W.H.Whitehouse	3.00-1
MISTER MAJOR [I.Anderson]	111	1	4	1¹½	1¹½	1²	2½	H.P.Headley	8.20-1
HELLO CAP [C.Perkins]	109	2	3	2¹	2¹½	3¹½	3²	BrownHotelSta.	7.60-1
SKY BALL [G.South]	111	4	2	3¹	4⁵	4⁴	4¹½	J.R.Neville	14.30-1
BALA ORMONT [K.M'Combs]	111	6	1	6	6	5¹	5¹½	Friedberg-Axton	4.10-1
EPIDOR [L.Balaski]	114	5	6	5¹½	5²	6	6	A.L.Ferguson	1.90-1

Time, :23, :47 1-5, 1:00 1-5, 1:06 4-5. Two dollar mutuels paid: American Byrd, $8.00 straight, $4.20 place, $3.40 show; Mister Major, $7.20 place, $4.20 show; Hello Cap, $4.60 show. Winner trained by R. T. Runnels. Went to post at 3:32½. At post 2 minutes. Start good from gate. Won driving, place same.

AMERICAN BYRD, never a great distance back and saving ground to the final eighth, responded to vigorous riding after reaching the stretch, came around MISTER MAJOR rapidly in the last sixteenth and was ready to draw out. Latter made a good pace from the start and, aided by clever rating, held on stubbornly in the drive but was not good enough. HELLO CAP, lightly restrained in the early stages, raced wide the last three-eighths and also held on with determination in the drive but was not good enough. HELLO CAP, lightly restrained in the early stages, raced wide the last three-eighths and also held on with determination in the drive.

FIFTH RACE—Mile and a quarter. Purse $5,000 added.

Horse and jocky—	Wt	PP	St	¼	½	Str	Fin	Owner	Eq odds
ESCOLEE [C.Perkins]	107	5	4	1½	1²	1²	1nk	WoolfordFarm	2.20-1
HOUR ZEV [R.Conley]	109	2	7	5³	4¹½	2⁴	2³	MontellFarm	13.90-1
CARL B. [P.Roberts]	114	4	8	6¹½	6⁵	3⁴	3⁶	C.E.Davidson	4.30-1
SCOUT AZURE [T.P.Martin]	117	9	3	4¹½	5½	4³	4³	Jacobsen-Hough	32.40-1
WAZAYATA [J.G.Wilson]	109	3	6	8²⁰	8³⁰	6½	5²	D.A.Redfield	6.00-1
CARPAN [H.West]	114	6	1	2¹	3¹	7⁵	6²	Mrs.L.Copenh'r	63.90-1
SLIP KNOT [W.L.Johnson]	109	7	2	3²	2¹	5hd	7⁵	Mrs.H.Gorham	35.50-1
EBONY PARASOL [J.Keegan]	106	1	5	7²	7²	8³⁰	8³⁰	D.Macry	5.10-1
PACKAGE [H.Simmons]	120	8	9	9	9	9	9	B.Bateman	6.50-1

Time, :24 4-5, :49 4-5, 1:15 1-5, 1:42 1-5, 1:54 4-5. Two dollar mutuels paid: Escolee $6.40 straight, $4.20 place, $3.80 show; Hour Zev $9.60 place, $6.20 show; Carl B. $4.20 show. Winner trained by B. A. Jones. Went to post at 4:08. At post 2 minutes. Start good from Bahr gate. Won driving; place same.

ESCOLEE raced to the front gradually in the first three-eights, was rated under steady restraint to the final quarter, following a brisk shaking up continued well to the last sixteenth, where she faltered badly, yet managed to stall off HOUR ZEV. Latter, raced wide after the first half mile and well in hand for almost three-quarters, made a game try under strong handling, but failed to get up. CARL B. began to move up after reaching the second turn and continued well through the final quarter.

FIFTH RACE—Mile and a quarter. Pur$4,000; second, $1,000; third, $250; fourth, $4,000; second, $1,000; third, $500; fourth, $250.

Horse and jocky—	Wt	PP	St	¼	½	Str	Fin	Owner	Eq odds
CARDINALIS [J.G.Wilson]	106	3	1	2²	2²	2¹½	1ns	P.L.Kelley	10.70-1
ARABS ARROW [A.Rob'tson]	112	5	3	2²	1⁴	1¹½	2²½	LouiseJ.Hickman	7.20-1
GREY GOLD [R.Howell]	118	2	2	3hd	4½	3³	3⁶	E.W.Duffy	2.50-1
SAFE & SOUND [R.Finnerty]	108	7	6	5⁵	5⁵	4⁴	4⁴	Young-Rogers	5.20-1
HER REIGH NONE [McCombs]	107	6	4	6¹	6²	6²	5¹½	W.Maloney	12.40-1
MIDAS [G.South]	103	1	7	7	7	7	6²	E.A.Bischoff	8.90-1
CHANCE RAY [E.Arcaro]	110	4	5	4²	3hd	5⁵	7	C.E.Davison	3.00-1

Time, :23 4-5, :47 4-5, 1:13, 1:38 1-5, 2:05. Two dollar mutuels paid: Cardinalis, $23.40 straight, $9.60 place, $5.00 show; Arabs Arrow, $8.60 place, $4.60 show; Grey Gold, $3.80 show. Winner trained by P. L. Kelley. Went to post at 4:41. At post 3½ minutes. Start good from gate. Won driving, place same.

CARDINALIS, under a snug hold for about seven-eighths and kept out for the firmer footing, responded when called upon and, coming with determination through the last three-sixteenths, slowly wore down ARABS ARROW but only got up in the final stride. Latter took command easily, was kept under steady restraint for a mile and held on gamely under stout pressure the last three-sixteenths but swerved to the inside near the end and barely failed to last. GREY GOLD, shaken up repeatedly in the early racing, swerved badly when passing SAFE AND SOUND entering the stretch and closed well when straight.

SIXTH RACE—Six furlongs. Arlington futurity. Two year olds. Purse $50,000 added. Net value to winner, $31,110; second, $6,000; third, $3,000; fourth, $1,500.

Horse and jocky—	Wt	PP	St	¼	½	Str	Fin	Owner	Eq odds
†THINGUMABOB [E.Arcaro]	117	4	7	2¹	1¹½	1²	1⁵	ManhassetStable	1.40-1
‡NO COMPETITI'N [A.R'ts'n]	117	6	2	1hd	2¹	2½	2¹½	MilkyWayFarm	2.70-1
HANTS [I.Anderson]	117	9	5	7¹	7½	4½	3½	H.P.Headley	20.50-1
‡TIME PLEASE [G.Woolf]	117	3	6	4½	3½	3³	4½	MilkyWayFarm	2.70-1
†EQUILIBRIUM [J.Westrope]	117	1	9	8¹	6²	5hd	5hd	GreentreeStable	1.40-1
‡UP THE CREEK [L.Balaski]	117	5	8	6¹	4½	6¹	6hd	MilkyWayStable	2.70-1
§UNERRING [C.Perkins]	116	7	3	3½	5hd	7²	7¹	WoolfordFarm	4.60-1
§TECHNICIAN [C.Corbett]	117	8	4	9²	9³	8½	8³	WoolfordFarm	4.60-1
ALLEGRO [J.Rosen]	119	10	1	5hd	8¹	9⁴	9⁸	Dixiana	6.60-1
TOTAL ECLIPSE [R.Howell]	114	2	10	10	10	10	10	ValleyGreyF.	30.30-1

†Greentree stable and Manhasset entry. ‡Milky Way farm entry. §Woolford farm entry. Time, :23 1-5, :46 3-5, 1:12. Track good. Two dollar mutuels paid: Thingumabob, $4.80 straight, $2.80 place, $2.40 show; No Competition, $3.00 place, $2.60 show; Hants, $4 to show. Winner trained by W. Brennan. Went to post at 5:15½. At post 3½ minutes. Start good. Won easily, place driving.

THINGUMABOB, lucky to secure room when moving up in the first quarter, continued on the inside when NO COMPETITION, soon after reaching the turn, was racing with high speed when he went wide on the stretch turn and, continuing boldly, drew out rapidly when straightened in the last thre-esixteenths. NO COMPETITION, quick to begin, had fine speed from the start and, while failing to withstand the winner, maintained it impressively throughout. HANTS, fractious at the post but away well, failed to keep up but rallied after a half mile and closed strongly after coming through on the inside when entering the stretch.

SEVENTH RACE—Mile and one-eighth. Claiming. Four year olds and up. Purse $1,000. Net value to winner, $700; second, $150; third, $100; fourth, $50.

Horse and jocky—	Wt	PP	St	¼	½	Str	Fin	Owner	Eq odds
EMIR [A.Robertson]	117	2	3	2hd	2¹	2⁵	1½	F.Scoville	19.30-1
B. CLABBER [R.Finnerty]	110	1	2	1¹	1²	1hd	2⁵	Martin-Peters	16.50-1
BUTTER BEANS [R.Conley]	110	8	9	9	5hd	3¹	2½	Mrs.E.Haughton	2.60-1
L. CONFUCIUS [W.L.Johnson]	112	9	4	4½	4½	5¹½	4hd	Mrs.R.J.Murphy	4.20-1
JEWELRY [J.G.Wilson]	112	3	5	5¹	6¹	4¹½	5⁵	W.Weber	18.60-1
MARLIE MAY [J.Keegan]	107	6	1	3¹½	3¹	6³	6³	D.A.Redfield	18.20-1
SWAMP ANGEL [J.Rosen]	118	7	8	8½	7¹	7³	7²	Mrs.R.Reeves	6.80-1
MISS FIREFLY [T.P.Martin]	112	5	6	6¹	9	9	8³	R.O.Higdon	12.60-1
SALAAM [E.Arcaro]	117	4	7	7¹½	8²	8½	9	C.E.Davison	4.10-1

Time, :24 4-5, :49, :25, 1:15, 1:41, 1:53 2-5. Track fast. Two dollar mutuels paid: Emir, $40.60 straight, $17.80 place, $8.40 show; Bonny Clabber, $17.00 place, $8.20 show; Butter Beans, $3.40 show. Winner trained by F. Scoville. Went to post at 5:51. At post 3½ minutes. Start good. Won driving, place same.

EMIR, quick to begin, bore out badly on the first turn, was well in hand for almost seven-eighths stood strong riding gamely while wearing down BONNY CLABBER and was drawing out at the end. The latter, saving much ground, was cleverly rated in the pacemaking and held on with determination, yet could not withstand the winner. BUTTER BEANS, slow to begin and on the inside after a half mile, moved up on the final turn and held on fairly well thereafter.

EIGHTH RACE—Mile and a half. Claiming. Four year olds and up. Turf course. Purse $1,000. Net value to winner, $700; second, $150; third, $100; fourth, $50.

Horse and jocky—	Wt	PP	St	¼	½	Str	Fin		Owner	Eq odds
BOY VALET [T.P.Martin]	112	6	6	6³	6⁶	4¹½	3hd	1½	L.Kay	4.20-1
HIGH MAN [P.Roberts]	109	1	5	4½	1¹½	1⁸	1¹½	2½	C.E.Davison	6.10-1
BRANDON PRINCE [A.Rob'n]	116	5	3	3¹	3²	3²	2½	3½	E.Morris	1.70-1
SIGN UP [H.West]	112	7	4	5⁵	5hd	5⁶	4⁴	4⁴	Mrs.L.Cop'r	4.90-1
BATTLING GIRL [J.G.Wilson]	108	4	7	7	7	6½	6⁵	5¹	H.J.Baruch	4.80-1
LIGHT ZEPHYR [L.Sisler]	104	2	2	2¹½	2²	2hd	5⁶	6¹⁰	A.L.Birch	41.40-1
CYCAS [C.Calvin]	104	3	1	1¹	4¹	7	7	7	Wil'wHills	62.50-1

Time, 2:37 1-5. Track fast. Two dollar mutuels paid: Boy Valet, $10.40 straight, $6.00 place, $3.20 show; High Man, $7.80 place, $3.60 show; Brandon Prince, $2.60 show. Winner trained by F. P. Letellier. Went to post 6:21. At post ½ minute. Start good. Won driving, place same.

BOY VALET, outrun early, began to work his way up between horses after a mile, slipped through on the inside entering the stretch, and was up in the last sixteenth. HIGH MAN took command after a half mile without need of strong pressure, was well rated thereafter to the stretch, and held on well but was not good enough. BRANDON PRINCE was under good restraint for a mile, came to the outside for the drive, and closed gamely.

ROCKINGHAM PARK RESULTS.

FIRST RACE—Purse $800, claiming, 4 year olds and up, 6 furlongs:
Apprehend, 120 [Scheih].. 7.24 3.74 2.72
Fredrick, 120 [Wholey].... 3.90 2.88
Stavka, 120 [Stevenson].. 3.08
Time, 1:14. Lady Grandace, Harp o' Gold, Color Bearer, Bark, Cavour, Dark Tyrant, Sail Along, and Weelukie ran.

SECOND RACE—Purse $800, claiming, 3 year olds and up, 6 furlongs:
High Finance, 111 [Yarb'y] 9.42 4.66 3.66
Suzanus, 105 [Jacobs]..... 10.90 5.44
Fly Victory, 115 [Donoso] 2.76
Time, 1:13. Jessie V. L., Quel Jeu Crapshooter, Fumble, and Fred Alva ran.

THIRD RACE—Purse $800, claiming, 4 year olds and up, 1 mile:
Super John, 113 [Scheih].. 4.64 3.70 2.66
Grace Grier, 105 [Littrell]. 4.00 2.82
Whipperer'ck'r, 111 [Y'rb'y] 2.70
Time, 1:40 2-5. Cocorocco, A. O'Connell, †Odessa Boy, Lamb's Wool, and Hildur Rose ran. †Won but was disqualified.

FOURTH RACE—Purse $800, claiming, 4 year olds and up, 1 mile:
Brain Trust,113 [Yarberry] 4.08 3.12 2.62
Bright Gem, 106 [Mora].. 4.94 3.38
Ramus, 111 [Daniels]..... 3.90
Time, 1:39 3-5. Firing, Paddy's Sister, Ross, and Count Me ran.

Malice, Prince Gay, and Belshazzar ran.

FIFTH RACE—The Rockingham Park handicap purse $5,000 added, 3 year olds and up, 1⅛ miles:
Gerald, 107 [Scheih]..... 54.20 15.56 5.38
Piccolo, 106 [Camillis].... 4.86 3.80
Eastport, 115 [Maschek].. 4.06
Time, 1:51. Teufel, Challephen, and First Alarm ran.

SIXTH RACE—Purse $1,200, the Au Revoir handicap, 3 year olds and up, 6 furlongs:
Zoic, 112 [Eye].......... 5.30 3.24 2.56
Dunade, 113 [Donoso].... 3.66 2.94
No Sir, 115 [Scheih]...... 3.90
Time, 1:12. Deep End, Gay Balko, and Pordina ran.

SEVENTH RACE—Purse $800, claiming, 3 year olds and up, 1 1-16 miles:
Tell Why, 115 [Donoso].....5.10 3.86 2.94
Abbot's Hour, 108 [Mast'ni] 18.76 7.72
One Chance, 113 [Maschek] 3.18
Time, 1:46 2-5. High Tension, Moralist, and Kindacorn ran.

EIGHTH RACE—Purse $800, claiming, 4 year olds and up, mile and a furlong:
Bold General, 113 [Littrell] .9.48 4.78 3.38
Black Scout, 110 [Laidley] 5.88 3.84
Happy Flag, 105 [Yarberry] 3.70
Time, 1:54 4-5. Telling You, Sly Miss,

Roy (Boots) Dickerson, for many years one of America's leading horse race starters, holds that position at Washington Park.

Mort Shaw, in charge of the totalizator department of many of the nation's leading tracks, will handle that part of racing at Washington Park.

Charles McLennan draws up the programs for Washington Park meetings. Nine stake events are on the program for the 30 day meeting.

President Walter L. Gregory of the Washington Park Jocky club explains to Dorothy Hewett how to compete in the $30,000 handicapping contest. The container is one of the many red ballot boxes into which handicappers will drop their entry blanks. Different rules apply on Saturday than for week days.

Arlington Fans Wager $8,718,857

Although it does not operate for profit, the Arlington Park Jocky club made just about as much money this year as it did last, according to John Hertz, chairman of the executive committee. "We are highly pleased with the way Chicagoans responded to our programs under the existing circumstances," he said. The profits will be put into improvements and increased purses.

The amount of money wagered on the final day of the meeting totaled $567,983. The total amount wagered at Arlington during the 30 day meeting was $8,718,857. At last year's meeting $9,447,662 passed through the betting machines.

Mrs. Ethel V. Mars did not witness the running of the Futurity. Her mother died two weeks ago and the Chicago sportswoman has been at her summer home in Wisconsin since that time. She may not even go to Saratoga this season. If she remains away she will be represented at the yearling auctions by her trainer, Bob McGarvey.

Warren Wright left for Saratoga last night. He will be joined there by Charles McCulloch on Wednesday. Mr. Wright said he had not decided whether to do any bidding at the yearling auctions.

The gold cup, presented the winner of the Arlington Futurity, is a replica of the Coronation cup won by Mrs. John D. Hertz's Reigh Count in England in 1929. Willis Sharpe Kilmer, owner of the 1938 Arlington Classic winner, Nedayr, also received a replica of the famous trophy.

Jocky Eddie Arcaro, who rode Thingumabob to his Futurity victory, left last night for Saratoga. Jocky Jack Westrope also traveled east to join Maxwell Howard's stable at Saratoga.

The entire Milky Way farm string will entrain for Saratoga this morning. Jocky Al Robertson, contract rider for Mrs. Mars, will accompany the horses to the New York course.

HOLLYWOOD PUTS ON A FARCICAL CHARITY GAME

[Chicago Tribune Press Service.]

Hollywood, Cal., July 30.—Thirty-five thousand spectators sat through one of the maddest baseball games in history today as two teams of movie celebrities known as the "Comedians" and the "Leading Men" went through assorted antics. The proceeds went to charity.

A vague attempt at scorekeeping was made in the early stages of the game. Then the Ritz brothers went in as umpires and the entire production went insane.

Bats broke in half, balls exploded. Runners were shot down between bases and carried off in herses. A carload of gangsters careened across the infield.

In addition to the Ritz brothers the participants included Benny Rubin, Benny Baker, Vince Barnett, Walter Able, John Boles, Milton Berle, Pinky Tomlin, Dewey Robinson, Bill Robinson, Buck Jones, Clarence Muse and a troupe of midgets.

Ruppert Ill; Is Ordered to Rest for a Week

New York, July 30.—(AP)—Col. Jacob Ruppert, owner of the New York Yankees, has been ordered by his doctor to take a complete rest for a week. Ruppert has been suffering with a leg ailment, the recovery of which has been retarded by the colonel's failure to obey the doctor's orders to rest as much as possible.

Thingumabob Wins Futurity by 5 Lengths

[Continued from first sport page.]

mile and a quarter battle was the most exciting of all.

Arabs Arrow raced to the front soon after the start. He stayed there until he was within twenty strides of the finish line. Then Cardinalis, after a game run down the stretch, drove up on even terms. They ran nose and nose as they made the final charge. Cardinalis was an inch in front as the race ended, with Arabs Arrow all out from the stiff pace. Soundly beaten, but third, was the favorite, Grey Gold.

Cardinalis ran the mile and a quarter in 2:05. He was a long shot in the betting, paying $23.40 to win, $9.60 to place, and $5 to show. Arabs Arrow was at $8.60 to place and $4.60 to show. Grey Gold paid $3.80 to show.

VAN HORN BEATS GREENBERG; DEE GAINS NET FINAL

Delafield, Wis., July 30.—(AP)—Welby Van Horn of Los Angeles today defeated Seymour Greenberg of Chicago, seeded No. 1, 6-3, 6-2, in a junior semi-finals match in the western junior and boys' tennis tournament at St. John's Military academy.

In the other junior semi-final Larry Dee of San Francisco advanced by defeating David Freeman, Los Angeles, 6-2, 3-6, 6-1.

Bobby Jake of Milwaukee defeated Gardner Larned, Chicago, 6-4, 5-7, 6-2, in the first match in the boys' semi-finals. James Evert, Chicago, followed Jake into the finals by defeating Jack Canale Jr., Los Angeles, 7-5, 2-6, 6-1.

Freeman and Van Horn, the top seeded team, won the junior doubles championship with a 4-6, 4-6, 7-5, 6-2, 8-6 victory over Dee and Ted Olewine of Los Angeles.

In the finals of the boys doubles the second seeded team of Jake and Robert Smidl of Rivert Forest, Ill., defeated Evert and Larned, seeded No. 1, 6-8, 7-5, 7-5.

Lardner Wins Wisconsin Amateur Golf Tourney

Milwaukee, Wis., July 30.—(AP)—Lynford Lardner of the Blue Mound Country club, Milwaukee, today regained the Wisconsin amateur golf championship he held in 1932 by defeating 18 year old Burleigh Jacobs of Wauwatosa, 3 and 2, in the finals of the state tournament.

WAR ADMIRAL WINS BY NECK FROM ESPOSA

(Picture on Page 3, Sports.)

Saratoga Springs, N. Y., July 30.—(AP)—War Admiral emerged victorious from one of his hardest races today when he held on like a champion to beat William Ziegler Jr.'s Esposa by a neck in the mile and a quarter of the 36th Saratoga Handicap.

An excited crowd of more than 12,000 roared out its approval as Samuel D. Riddle's Man O' War colt, with Charlie Kurtsinger up held the 6 year old Esposa safe in a desperate drive through the last furlong.

William Woodward's Isolater, carrying on for the Belair stud, after the scratching of Fighting Fox, raced to third money, four lengths behind. Kenneth T. Dawes' Unfailing and the Shandon farm's Burning Star completed the field as named.

War Admiral Carries 130 Pounds.

War Admiral, 7 to 10 favorite to win his second race in four days, picked up top weight of 130 pounds and raced the distance in 2:06 over a track that had dried out under a hot sun but which still was slow. His share of the purse was $7,500, boosting his all time earnings to $248,975, or only $490 less than the total gleanings of his famous daddy.

In the Wilson mile last Wednesday, War Admiral had beaten Esposa by almost ten lengths, Fighting Fox splitting the pair. That was a weight for age event, but today the Riddle star was spotting Esposa nine pounds by the scale, the latter carrying 116.

Responds to Hand Riding.

War Admiral again acted up at the gate and finally was placed on the outside of the stalls. Kurtsinger sent him away in motion but Esposa, also breaking fast with Nick Wall in the saddle, did not let her famous rival get clear until entering the backstretch.

Kurtsinger kept War Admiral a length or more on top until inside the last furlong while Esposa had several lengths on the others. Although the Riddle champion gave the crowd a scare by appearing to weaken suddenly near the sixteenth pole, he responded to strong hand riding as Esposa came up with a mighty rush.

FIVE CONTESTS SCHEDULED IN CRICKET LEAGUE

Cricket players will engage in five contests in the Illinois Cricket league this afternoon. The new grounds at Wilson avenue, east of the outer drive, will be the scene of two games when the league leading Lake Forest team will meet Lake Shore and the second place Washington Park eleven will clash with the Chicago team there.

Other games are:
Winnetka vs. Hyde Park in Winnetka.
Melbourne vs. River Forest in Washington park.
Milwaukee vs. Oak Park in Milwaukee.

All games start at 1:30 p. m.

Grand Circuit

AT AGAWAM, MASS.

Classified Trot, Purse $300.
Mazaran, ch. h., by Highland Scott [Pownall] 2 1
Bairritz, br. h. [Berry].......... 1 3
Silver Prince, bc. [White].......... 3 2
Mistress Hanover, bm. [Hawkins].... 4 4
Times, 2:07, 2:08¾. Leta Hanover, 8-7; Protector Brooke, 7-6; Peter Reamore, 6-dr, and Wally Simpson, 5-5, started.

Classified Pace, Purse $300.
Guy Winner, bg., Guy Abbey [Maher] 3 1
Directum J Jr., bg., J. [Dill]........ 1 7
Chancellor, br. h. [Goodhart]........ 2 5
Star Abbe, blk. g. [Dean].......... 5 2
Times, 2:06, 2:06¼. Single Don, 4-3; Wildflower, 8-9; Fair Direct, 7-4; Miss Dorothy, 10-6; Paramont, 9-10; and Guy Brooke, 6-8, started.

2:12 Pace, Purse $1,200.
Frisco Dale, ch. s., by Hal Dale [Palin] 1 1 1
Lone Ace, ch. g. [Douglas].......... 2 2 2
Orpha, bm. [Parker].......... 3 3 3
Mack Abbey, blk. g. [V. Fleming] 4 5 8
Times, 2:00½, 2:01, 2:01¼. Federal, 5-10-4; Royal Napoleon, 7-4-7; Stoneridge Direct, 6-6-6; Wayne Hedgewood, 10-7-5; Simcoe Harvester, 9-8-9; and Dalehurst, 8-9-10, started.

2:12 Trot, Purse $1,200.
Kelly, bg., by Peter Mae [O'Connell] 1 1 1
Emma Signal, bm. [Carr].......... 3 2 3
Gaeity Mite, bm. [Parker].......... 2 7 4
Lawrence D., bh. [White].......... 6 5 2
Times, 2:05, 2:05, 2:05¼. Brogan, 9-4-7; Delphia Hanover, 7-9-dr.; American Hanover, 8-8-dr.; Judge Trogan, 4-3-5, and Frisco Mite, 5-6-6, started.

GUS FETZ WINS IN HULLABALOO GOLF WITH A 71

Gus Fetz took first low gross honors in class A for members with a card of 35—36—71, while Frank O. Wollaston, with 77—6—71, took first low net in class A in Nordic Country club's fourteenth annual Hullabaloo yesterday. More than 300 competed.

First low gross for guests was won by Robert Forbes, 38—37—75, while Ed Sawyer won first low net prize with 77—6—71. Results:

MEMBERS' FIRST LOW GROSS—Class A: Gus Fetz, 35—36—71. Class B: Hal Reading 37—43—80. Class C: E. J. Nelson, 44—46—90. Class D: Edward P. Christiansen, 51—52—103.

MEMBERS' FIRST LOW NET—Class A: Frank O. Wollaston, 77—6—71. Class B: C. J. Miller, 84—13—71. Class C: George B. Schulten, 92—21—71. Class D: J. J. Butler, 107—36—71.

MEMBERS' SECOND LOW GROSS—Class A: Hal Hilding, 39—38—77. Class B: E. C. Flinn, 41—43—84. Class C: R. F. Bergen, 45—48—93. Class D: Jack Samuelson, 55—57—112.

MEMBERS' SECOND LOW NET—Class A: W. W. Palmer, 80—8—72. Class B: H. R. Wimmersberger, 85—14—71. Class C: C. M. Moline, 96—24—72. Class D: R. T. Williams, 114—30—84.

GUESTS' FIRST LOW GROSS — Robert Forbes, 38—37—75; first low net, Ed Sawyer, 77—6—71; second low gross, Mike Goff, 39—37—76; second low net, Bert Wildeman, 84—13—71; third low gross, Joe Florence, 38—40—78; third low net, Dave Peterson, 85—14—71; fourth low gross, Sam Wilkins, 38—40—78; fourth low net, J. A. Comstock, 86—15—71; fifth low gross, Ray Fiddler, 41—38—79; fifth low net, George Faucett, 86—15—71; sixth low gross, Tom McCarty, 41—39—80; sixth low net, Mike Clifton, 88—17—71.

LOW GROSS FOURSOME—Hal Hilding, 77; Donald Lundquist, 79; Frank O. Wollaston, 77; Robert Forbes, 75—308.

LOW NET FOURSOME—Ted Stone, 94—26—74 [reverting to par]; William McCormick, 94—22—72; George Faucett, 86—15—71; Judge William J. Lindsay, 93—22—71—288.

Irving Park Baptist Team Wins in Church Baseball

Irving Park Baptist beat St. Peter Evangelical Lutheran, 9 to 3, yesterday in a Church A. A. Baseball league game in Kilbourn park. Central Avenue Baptist won from Lamon Avenue M. E., 6 to 2, and Trinity Evangelical Lutheran beat First Christian Reformed, 6 to 1, in other games.

FASHION RIVALS RACE INTEREST AT ARLINGTON

Fetching Attire Noted on Season Closing Day.

BY BETTY BROWNING.

The average feminine spectator at Arlington yesterday had a hard time concentrating on the races. For the Arlington season's final day there was a turnout of fashion to rival in interest even the unusually exciting series of close finishes. Quite in the Longchamps spirit many women had chosen to wear their most fetching attire, with emphasis on the hats.

Mrs. Howard Linn, who divided her time between Col. and Mrs. Robert R. McCormick's box and the Austin H. Niblacks', was dashing in a hat brimmed in layers of dotted swiss reminiscent of the early 1900s. A narrow blue band contrasted with the red dots. A tailored white linen frock, a necklace of seashells, and British tan shoes completed her costume.

Also with Col. and Mrs. McCormick, the latter in a mustard and white print dress and broad brimmed white hat, were their house guests, Mrs. Arthur Schmor of St. Catherine's, Ont., and Mrs. Horace Wetmore.

Wears New High Turban.

Mrs. Frank Wilhelm, who sat in the next box with Mrs. Charles F. Glore and Mrs. George A. Ranney, wore one of the new high turbans of red ribbon petals trimmed with a tiny black veil to offset her gray and white print dress and jacket.

Mrs. Kimball Salisbury and Mrs. Dexter Cummings were an attractive couple, the former in a round boyish hat of the same pale blue flower printed material as her dress, the latter in a broad brimmed natural straw hat and dress of the same golden color.

Mrs. Cummings' sister, Mrs. T. Philip Swift, was in the Niblacks' party, together with Mr. and Mrs. Thomas Laughlin of New York and Leander J. McCormick.

Eleven year old Silas Strawn Cathcart was seeing his first race with his mother, Mrs. James A. Cathcart, and his grandparents, Mr. and Mrs. Silas H. Strawn, whose party overflowed into two boxes. Mrs. Cathcart wore an open crown brown suede hat intriguingly designed to form a peak in front. The Thomas I. Underwoods and Mr. and Mrs. Walter Jacobs also were Mr. and Mrs. Strawn's guests.

Striking in Black and White Check.

Another crownless hat that was a Tam o' Shanter viewed from the front was worn by Mrs. Gordon P. Kelley. It was in the same shade of soft blue as her print dress. Her hostess, Mrs. S. Prentice Porter, was striking in a black and white check dress and a wide brimmed black straw hat trimmed with a checkered band. Byron Harvey Jr. and John McKenzie, who is here from England for a visit with the Porters, also were in the box.

Mrs. Eugene du Pont III., who with her husband was among Edward F. Wilson's guests, was charming in a dusty pink dress and jocky hat of navy blue with a white visor. Thomas E. Wilson was in his son's party, and so were Mr. and Mrs. Karl von der Busch from Argentina, the junior Edwin Ruthven Moores, Mr. and Mrs. Eugene Kettering, and Frank Dines from New Mexico.

In the next box, wearing a dress and hat of the same dusty pink worn by Mrs. du Pont, was Mrs. Donald R. McLennan. Hers was a family party that included Mr. McLennan, their daughters and sons-in-law, the Keith Browns, and the John B. Morses, Mrs. McLennan's sister, Mrs. Edward S. Harrison of Indianapolis, Ind., and Mr. and Mrs. Herbert Holbrook of Milwaukee, Wis.

Other Family Parties.

In another family party were the Gustavus F. Swifts, their son, Gustavus Swift Jr., and their son-in-law and daughter, the A. Thomas Taylors. In still another were Mr. and Mrs. A. Watson Armour III., their son-in-law and daughter, Mr. and Mrs. Irving Osborne, and Carlton Overton of New York.

Mrs. Charles S. Payson of New York, whose 2 year old won the Futurity purse, came with Mrs. William H. Mitchell and young Ginevra Mitchell.

Robert F. Carr brought with him Mr. and Mrs. James M. Hopkins, the latter in a blue hat trimmed with a bow of the same pink as her dress. Mrs. Kersey Coates Reed, in a deep blue turban and paler blue dress, and Mrs. Charles I. Pierce in gray also were in the party.

Mrs. Pierce's son, Charles I. Pierce, was one of a young people's party that included Miss Sylvia Peter, Mr. and Mrs. J. Morse Ely, and Miss Lucia Ellis, with Philip Poole as host.

JAPAN SWEEPS DAVIS CUP SERIES AGAINST CANADA

[Chicago Tribune Press Service.]

MONTREAL, July 30.—Japan, already assured of a place in the North American zone Davis cup finals, completed a sweep of its series with Canada today. Jiro Yamagishi defeated Douglas Cameron, Vancouver left hander, 6-4, 6-1, 6-0, Cameron substituting for Ross Wilson after Canada lost all chances of winning the series. Then Fumiteru Nakano defeated Bobby Murray, 6-4, 6-3, 6-0, in the final match.

BIKING AS A BEAUTIFIER

A famous authority on beauty describes do's and don'ts for bicycling fans

In Today's COLOR GRAPHIC

BEHIND THE SCENES AS VOTE MOUNTS IN ALL-STAR COACHES POLL

The pile of ballots in the national poll now being conducted by The Tribune and associated newspapers to determine the head coach and staf to handle the College All-Americans in preparation for their meeting with the Washington Redskins Aug. 31, mounts steadily. These girls of The Tribune's contest bureau have a big task ahead of them before the head coach is determined. Voting in the coaches poll closes at midnight, Aug. 7.

[Tribune Photos.]

Three members of Port Huron's (Mich.) crack Boy Scout drill team supervise the balloting for Harry Kipke in the All-Star coaches' poll as Police Chief Herman J. Nelson of Port Huron votes.

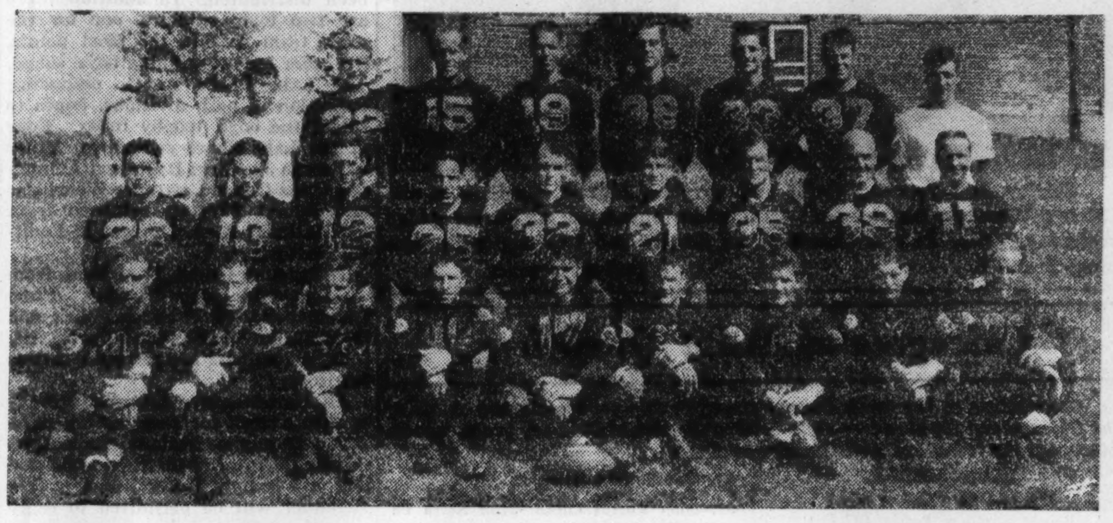

The Washington Redskins, world professional champions of 1937. They meet the All-Americans in Soldiers' field the night of Aug. 31. First row (left to right): Wayne Millner, Don Irwin, Jim Karcher, Eddie Kahn, Capt. Turk Edwards, Henry Krause, Eddie Michaels, Dixie Howell, Cliff Battles. Second row (left to right): Vic Carroll, Ed Justice, Eddie Britt, Max Krause, Bob McChesney, Les Olsson, Riley Smith, Ed Kawal, Ernie Pinckert. Back row (left to right): Coach Ray Flaherty, Assistant Coach Roy Baker, Chuck Bond, Jim Barber, Charley Malone, Ben Smith, Sammy Baugh, Bill Young, and Barney Karetsky, clubhouse attendant.

Pat Howlett, De Paul half back, and member of the All-American squad, keeps himself in shape before start of practice in Dyche stadium on Aug. 12 by delivering ice for a Chicago company.

Coach Clem Crowe of Xavier university (left) congratulates his big center, Fritz Nebel, on Nebel's election to The Tribune All-Star squad. Crowe is a former Notre Dame football and basketball star.

RUTECKI AND DEMPSEY OPEN PRO CAMPAIGNS

Appear Tomorrow on Marigold Card.

Phil Furr, Washington, D. C., welterweight, and Tony Petroskey of Muskegon, Mich., meet in the feature bout of ten rounds in Marigold Gardens tomorrow, but fans are showing more interest in two preliminary contestants.

Chester Rutecki.

Two lads, Chester Rutecki, Catholic Youth organization middleweight, and Eddie Dempsey, Moline, Ill., featherweight, will be making their professional debuts, Rutecki in four rounds against Jimmy Sheppard of Peoria and Dempsey in as many rounds against George Kotrodimus of Milwaukee.

Rutecki, a Polish lad 21 years old, leaves behind him a splendid record as an amateur. In 1936 he won the Golden Gloves welterweight championship by beating Johnny Barbara of South Bend. He followed this achievement by representing the United States in the Olympic games in Berlin when Howell King of Detroit was disqualified for an infraction of rules. King defeated Rutecki in the Olympic Golden Gloves finals in Chicago Stadium. Rutecki was eliminated in the second round in Berlin when he lost a disputed decision to Mandi of Hungary.

Rutecki, 1935 C. Y. O. 147 pound title holder, knocked out Ireland's Dick Reade in the international bouts sponsored by the C. Y. O. in Soldiers' field last July 14.

Dempsey emerged as Golden Gloves featherweight champion in the Stadium last March 11. He conquered Jackie Campbell of South Bend in the semi-finals and in the finals he whipped Jack Simmons of Kansas City, Mo.

Eddie Lander, Franklin Park featherweight, will endeavor to avenge a recent defeat at the hands of Lou Laurie of Cleveland in a five round rematch on the Marigold card. Walter Johnson, Benton Harbor, Mich., and George Cutchey of Muskegon, meet in a four rounder.

Fritz von Schacht will wrestle George Mansor in the secondary feature to the main event involving King Kong and Fred Grubmier in White City tomorrow. F. M.

GERMANY DENIES LOUIS FIGHT FILM WAS DOCTORED

New York, July 30. — (AP) — The Deutches Nachrichtenburo [German News bureau] announced today it had received the following cable from its Berlin office:

"Regarding the statement of John Roxborough, co-manager of the world heavyweight champion, Joe Louis, that a film of the second Louis-Schmeling fight contained scenes of the first Schmeling-Louis fight and therefore gave Germans a wrong impression, it is authoritatively stated that the film of the second fiight was not shown at all as the film arrived in Germany too late."

GRANT, BOTENY OF PURDUE SIGN BEAR CONTRACTS

George Halas, owner-coach of the Chicago Bears, yesterday announced the signing of two Purdue players, Andy Grant, a guard, and Andy Boteny, an end. Grant, a native of Indianapolis, has been a regular in the middle of the Boilermakers' line for two years. He is 6 feet 1 inch and weighs 210 pounds. Boteny, 6 feet and 195 pounds, comes from Glen Rogers, W. Va. Signing of these two players brings to fifteen the number of new men under contract to the Bears.

Burk Wins Canadian Henley Sculling Title

PORT DALHOUSIE, Ont., July 30.—[Special.]—Joe Burk, diamond sculls winner of Philadelphia, won the singles in the royal Canadian Henley regatta for the second consecutive year today. Burk, United States champion, rowed the mile and five-sixteenths in 7:19.

STEEL AGE IS HERE FOR BAIT CASTING ANGLER

BY BOB BECKER.

This is the "steel age" for the bait casting fisherman. No matter where you go you find muskie, bass, and pike fishermen using steel casting rods. On all our trips we check the tackle being used by other fishermen on the same lake to see what kind of rods, reels, and lures they are using. Rarely do we see a five foot bamboo casting rod. The boys are toting around either five foot solid steel casting rods or those good looking hollow, tubular steel five-footers that have such excellent action and also can take so much punishment. And many fly fishermen also are turning to steel rods although it's hard to win some of the veteran bass and trout fishermen away from their eight and one-half or nine foot bamboo rods.

Our own experience with bamboo and steel rods is probably quite typical of what is happening to thousands of anglers. Some years ago we acquired a number of beautifully made bamboo casting rods. We remember one that was so light and whippy [and fragile!] that we could cast only the lightest pork rind lures. And when we hooked a good sized fish in the weeds it made this rod groan because of the strain on it. Then came the new steel casting outfits. The first of these were all-steel rods, many of which were too whippy to be efficient for some fishing. When the first hollow tubular rods appeared on the market the fisherman got his hands on something better looking and with a lot of action for casting or playing a fish.

One of Greatest Contributions.

It's this type of rod we consider one of the greatest contributions to fishing efficiency and economy to be made in recent years. It's our favorite type of short rod. We used tubular steel rods for some baitcasting and for trolling. When we go to Florida tubular steel casting rods [3 footers] see action on the creeks and rivers. We use tubular steel [Chicago made] rods of various lengths and weights for salt water fishing, too.

In the old days bamboo casting rods always had to go to the factory every spring for reconditioning. And tips always were breaking. This trouble has been eliminated now that we are using the hollow tubular steel fishing weapons. There are no ferrules to be fixed up. About the only repair needed is to replace a piece of cork or other material which is used at the base of the one piece tip. This is a simple and inexpensive repair job.

Pick One with Right Action.

We advise a bait caster about to invest in a steel bait casting rod to make sure that he picks one with the right action. We have seen many mistakes made on rods because the angler buys a fairly light rod and then tries to cast heavy muskie lures with it. For muskie fishing the fisherman should buy a rod with rather stiff action.

AMONG THE FOLKS IN HISTORY •

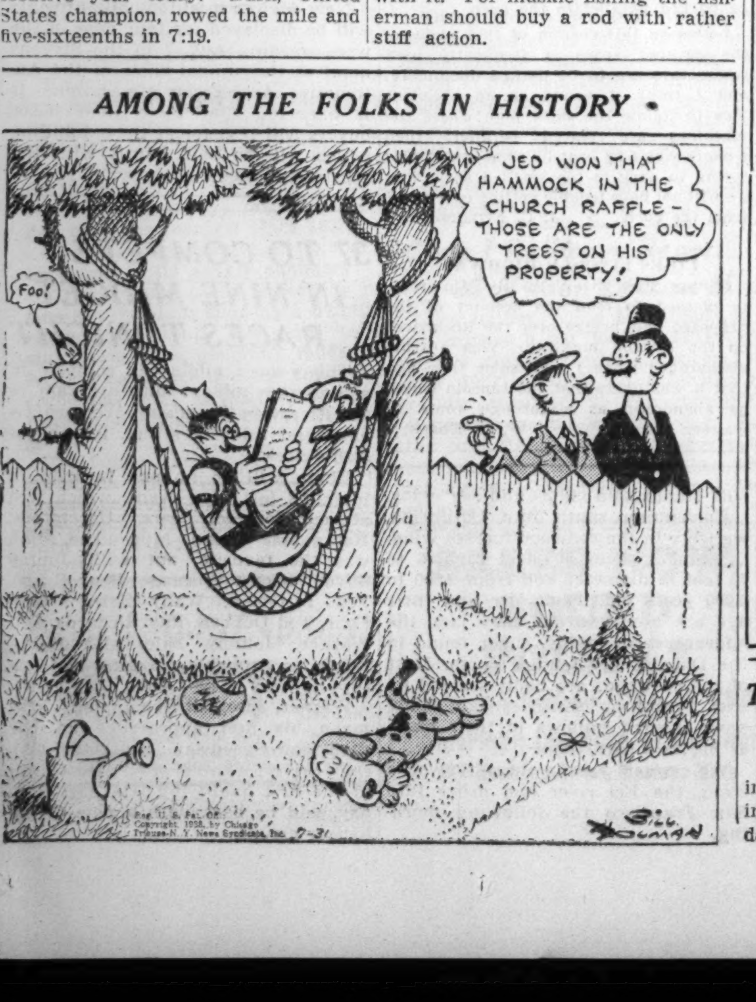

All-Star Coaches' Poll

RETURNS in the nation-wide poll to select a staf of coaches for the College All-American team which will meet the Washington Redskins, champions of the National Football league, in Soldiers' field the night of Aug. 31 follow:

	First place.	Second place.	Third place.	Total points.
Bo McMillin, Indiana	304,852	163,417	158,257	1,399,647
Harry Kipke, unattached	201,396	146,372	131,953	1,028,885
Elmer Layden, Notre Dame	194,093	134,118	123,462	973,977
Raymond Pond, Yale	146,148	201,403	118,584	959,834
Lynn Waldorf, Northwestern	158,276	143,298	132,907	894,331
A. J. Robertson, Bradley	182,517	40,385	158	628,499
Stub Allison, California	103,894	86,537	87,063	571,819
Pat Hanley, Boston U	187,128	473	502	562,832
Harry Stuhldreher, Wisconsin	93,467	62,304	88,316	494,325
Bob Zuppke, Illinois	62,943	47,318	49,254	332,719
Bernie Moore, Louisiana State	48,208	32,194	33,853	242,865
Pete Vaughan, Wabash	72,317	3,182	4,627	227,942
Lou Little, Columbia	43,658	31,952	32,408	227,286
Cecil Muellerleile, St. Louis U	30,726	27,703	9,128	156,712
Earl Blaik, Dartmouth	16,812	24,763	9,575	109,537
Francis Schmidt, Ohio State	17,207	10,348	13,114	85,431
E. R. Stuber, Cape Girardeau [Mo.]	2,643	12	65,827	73,780
Biff Jones, Nebraska	13,554	10,064	8,952	69,742
James Phelan, Washington	14,196	8,744	7,618	67,694
Slip Madigan, St. Mary's [Cal.]	12,368	8,557	7,729	61,947
Jock Sutherland, Pittsburgh	11,524	8,704	8,124	60,104
Raymond Neal, DePauw	156	26,284	103	53,139
Dana Bible, Texas	10,607	8,652	7,998	57,123
Howard Jones, Southern California	9,352	8,103	7,654	51,916
Bernard Oakes, Colorado	14,578	418	703	45,273
James Crowley, Fordham	6,148	8,052	8,106	42,654
Howard Hancock, Illinois Normal	12,817	113	117	38,794
Paddy Driscoll, Marquette	184	862	35,731	38,007
Harry Mehre, Mississippi	8,342	2,371	3,257	33,025
Mal Elward, Purdue	6,517	3,186	3,538	29,461
Ray Morrison, Vanderbilt	5,934	3,304	3,624	28,184
Tiny Thornhill, Stanford	6,032	2,917	3,253	27,183
Buck Shaw, Santa Clara	5,864	3,114	3,068	26,888
Wallace Wade, Duke	5,744	2,956	3,327	26,471
Clark Shaughnessy, Chicago	5,812	2,798	2,903	25,935
Dr. C. W. Spears, Toledo	5,738	2,844	2,736	25,638
Irl Tubbs, Iowa	4,631	3,112	3,208	23,825
W. J. Duford, St. Ambrose	2,502	3,856	7,723	22,941
Glenn Warner, Temple	4,702	3,058	2,316	22,538
O. E. Hollingbery, Washington State	3,218	2,856	2,843	18,209
Charles Bachman, Michigan State	3,326	2,782	2,658	18,200
Bill Alexander, Georgia Tech	2,407	3,516	2,646	16,899
Fred Thomsen, Arkansas	3,184	2,472	2,258	16,754
H. V. Almquist, Augustana	4,298	53	62	13,062
Bill Spaulding, U. C. L. A.	2,057	2,378	2,004	12,931
Matty Bell, Southern Methodist	2,184	1,983	1,842	12,360
Andy Kerr, Colgate	1,854	1,639	1,703	10,543
Marchy Schwartz, Creighton	1,783	1,702	1,756	10,509
John Patrick, Oglethorpe	572	88	3,527	5,419
Ossie Solem, Syracuse	927	517	738	4,553
Tom Lieb, Loyola [Los Angeles]	1,014	462	453	4,419
Dr. Edward Anderson, Holy Cross	853	347	328	3,581
Don Peden, Ohio U	796	386	317	3,477
E. L. Kotal, Stevens Point Teachers'	842	...	...	2,526
Ed Krause, St. Mary's [Minnesota]	528	37	41	1,699
Ben Connor, De Paul	132	...	712	1,108
James Conzelman, Wash. U. [St. L.]	164	84	63	723

The contest ends at midnight Aug. 7. Choose three coaches in the order of your preference. First place counts three points; second, two, and third place, one. The coach receiving the greatest number of points will win the poll. Send your selections to the All-Star Game Editor, The Chicago Tribune.

Ted Trent Wants to Pitch Against Monarchs Today

Ted Trent, right hander who turned in a 2 to 1 victory over the Monarchs in Kansas City Friday night, yesterday asked Manager Jim Taylor of the Chicago American Giants to start him in one game of today's Negro American league double-header against the Monarchs in an effort to continue the Giants' winning streak and maintain their pace as leaders in the second half of the race.

Kiefer Retains National Title in Backstroke

Louisville, Ky., July 30.—(AP)—Two champions retained their titles and a new individual and a relay champion were crowned today in the National A. A. U. men's swimming meet. Jim Werson of Alameda, Cal., became the new individual title holder by taking the 220 yard breast stroke in 2 minutes 49.2 seconds.

The Ohio State university quartet won the 880 yard free style relay in 9:51.4. Two youths barely in their twenties, Ralph Flanagan of Miami and Adolph Kiefer of Chicago, added a victory apiece to their triumphs of last year's meet.

Flanagan Wins 440.

Flanagan, 21, won the 440 yard free style event in 4:51.1. Kiefer, 20, swam his way to victory in the 100 meter backstroke event. His time, 1:07.8, was three seconds slower than his world and American record set in Detroit in 1936. He also won the back stroke in 1937.

Flanagan won the mile swim last night. Kiefer last night took the 220 yard free style. Kiefer and Flanagan by their victories won places on an American team scheduled for a tour of Europe in August.

Lake Shore Record Stands.

Ohio State university's team defeated the Detroit Athletic club in 9:51.4, considerably slower than the American record of 9:20 set by the Lake Shore Athletic club in Chicago in 1937. The Lake Shore club did not defend its title. Summaries:

440 YARD FREE STYLE—Won by Ralph Flanagan, Miami Biltmore club; Kiyoshi Nakama, Hawaiian A. A. U., second; Paul Herron, Stockton Olympic club, third; Andrew Clark, Detroit Athletic club, fourth. Time—4:51.1.

50 METER BACKSTROKE FOR GIRLS 12 AND UNDER—Won by Lois Wenzel, Shawnee Country club, Chicago; Patty Aspinal, Indianapolis Athletic club, second; Mary Ann Walts, Colonial club, New Albany, Ind. third. Time—:42.6.

100 METER BACKSTROKE — Won by Adolph Kiefer, Chicago, unattached; William Neunzig, Ohio State, second; Fred Van Dyke, Stockton Olympic club, third; Bob Tarlton, Fort Worth, Tex., University of Texas, fourth. Time—1:07.8.

WOMEN'S NATIONAL JUNIOR 100 METER BREASTROKE—Won by Virginia Hunt, Indianapolis Athletic club; Mary Ann Walts, Colonial club, New Albany, Ind., second; Elsa Erhart, Louisville Lakeside club, third. Time—1:42.

220 YARD BREAST STROKE—Won by Jim Werson, Alameda, Cal.; Michael Sojka, University of Texas, second; Raye Kaye, Detroit Athletic club, third; John Haigh, University of Michigan, fourth. Time—2:49.

880 YARD FREE STYLE RELAY—Won by Ohio State [William Quayle, Elwood Woodling, Robert Johnson, and William Neunzig]; Detroit Athletic club, second. Time—9:51 4.

Probable Major League Pitchers in Today's Games

New York, July 30.—(AP)—Probable pitchers in the major leagues tomorrow with their won-lost records:

AMERICAN LEAGUE.

New York at Chicago [2]—Pearson [7-5] and Chandler [9-2] vs. Lyons [5-6] and Knott [2-2].

Boston at St. Louis [2]—Bagby [8-5] and McKain [2-3] vs. Cole [0-2] and Mills [5-6].

Philadelphia at Detroit—Ross [4-7] vs. Lawson [5-5].

Washington at Cleveland—Leonard [9-9] vs. Feller [11-5].

NATIONAL LEAGUE.

Cincinnati at New York—Walters [8-12] vs. Melton [9-9].

Pittsburgh at Brooklyn [2]—Lucas [3-2] and Bauers [6-8] vs. Posedel [6-4] and Fitzsimmons [5-6].

St. Louis at Boston [2]—Shoun [2-3] and Warneke [8-4] vs. Fette [6-8] and MacFayden [8-3].

Chicago at Philadelphia [2]—Carleton [7-8] and Root [3-2] vs. Hollingsworth [5-9] and La Master [4-6].

Belleville Beats Berwyn to Take State Legion Title

Peoria, Ill., July 30.—(AP)—Belleville beat Berwyn, 3 to 0, tonight to win the state American Legion baseball championship. Joe Roesch, hurling for Belleville, yielded six hits but kept them scattered.

Belleville	100	000	002—3	5	1
Berwyn	000	000	000—0	6	5

Batteries—Roesch and Schmisseur; Goralski and Paitl.

Prize Photos from Tribune Readers

What young circus fan Billy did to see the big show—only one of a pageful of camera oddities contributed by candid photo amateurs

In Today's Incomparable Picture Section

Bo McMillin Widens Lead in Coaches Poll

[Continued from first sport page.]

ginning. Michigan and Yale alumni are collaborating to put over their favorite candidates. The indorsements of Fritz Crisler, Michigan's new head coach, and Fielding H. Yost, athletic director, also have helped the Kipke boom, especially in his home state.

The total number of first place ballots in the standings this morning is 2,063,776. There are indications that the final figure will exceed the player poll, which produced 8,526,328 votes.

Mail your selections to the All-Star Editor, Tribune Tower, Chicago. Pick three coaches in the order of preference. First place counts three points, second two and third one.

Harmons Meet Frolics in Windy City League

The Frankie Harmons meet the Royale Frolics, first round winners in the Windy City Softball league tonight in St. Philip stadium. The Harmons will start their new pitching find, Jack Carmen, in an attempt to stop the Frolics' winning streak. In the windup of the double-header, the Arveys will face the Miami club ten. A neighborhood battle will be settled to open the program, when Al Segretti's boys take the field against Cy's Grill.

DVORAK, GAGE, LA FOLLETTE WIN IN GIRLS' TRACK

Take Senior, Intermediate and Junior Titles.

Table of Points

SENIORS.			
Dvorak	22	Palmer	3
Riis	13	Independence	2
Lake Shore	7	Tuley	1
Gage	6	Bessemer	1
INTERMEDIATE.			
Gage	14	McKinley	4
Dvorak	11	Independence	3
Gompers	7	Ridge	3
Washington	5	Norwood	1
Rosedale	5	River	1
JUNIORS.			
La Follette	10	Columbus	5
Ogden	7	Franklin	4
Riis	7	Palmer	2
Norwood	6	Stanton	2
Ridge	5	Jefferson	2
Gage	5		

(Picture on Page 3, Sports.)

Dvorak, Gage, and La Follette parks won the senior, intermediate, and junior titles, respectively, in the girls track meet sponsored by the Chicago park district yesterday in Douglas park.

Elaine Groth, a 14 year old junior, beat not only her own division rivals, but the intermediate and senior girls as well when she did 205 feet 9 inches in the baseball throw.

Summaries:

JUNIORS.

50 YARD DASH—Won by Shirley Skrivan, Ridge; Sylvia Zielinski, Riis, second; Dorothy Burke, Norwood, third; Martha Chievara, Gage, fourth. Time, :06.8.

HIGH JUMP—Won by Ida Luncheon, Gage; Sylvia Zielinski, Riis, second; Evelyn Schneider, Jefferson, third; Elaine Wistarke, Norwood, fourth. Height, 4 feet 2 inches.

BROAD JUMP—Won by Florence Clark, Columbus; Marvis Lenard, Norwood, second; Eleanor Geappo, Palmer, third; Evelyn Chick, Ogden, fourth. Distance, 13 feet 6 inches.

BASEBALL THROW—Won by Elaine Groth, La Follette; Lorraine Stamps, Ogden, second; Margaret Rock, Franklin, third; Josie Faone, Stanton, fourth. Distance, 205 feet 9 inches.

RELAY [220 yards]—Won by Ridge [Rheinberger, Clay, Jones, Skravin]; Norwood, second; Gompers, third; Riis, fourth. Time, :28.8.

INTERMEDIATE.

50 YARD DASH—Won by Dorothy Mega, Gage; Marion Fisher, Gompers, second; Margie Skelnick, Gompers, third; Lillian Bohaty, Gage, fourth. Time, :06.6.

75 YARD DASH—Won by Corrine Dunning, Washington; Lorraine Trent, McKinley, second; Bess Kotan, Dvorak, third; Josephine Burke, Norwood, fourth. Time, :09.

HIGH JUMP—Won by Mildred Pufundt, Rosedale; Norma Jeffrey, Independence, second; Jeanette Hon, Dvorak, third; Lorraine Trent, McKinley, fourth. Height, 4 feet 9 inches.

BROAD JUMP—Won by Bess Kotan, Dvorak; Grace Kaplan, Gage, second, Margie Skelnick, Gompers, third; Florence Schick, River, fourth. Distance, 15 feet 1½ inch.

BASEBALL THROW—Won by Evelyn Ward, Gage; Lillian Bohaty, Gage, second; Corrine Dunning, Washington, third; Olga Bezin, Douglas, fourth. Distance, 165 feet 4 inches.

RELAY [220 YARDS] — Won by Gage [Bohaty, Nega, Kaplan, G. Kaplan]; Ridge, second; Dvorak, third. Time, :28.6.

SENIORS.

50 YARD DASH—Won by Katherine Hurd, Riis; Mildred Kosik, Riis, second; Beatrice Dason, Palmer, third; Helen Jacobs, Tuley, fourth. Time, :06.6.

75 YARD DASH—Won by Ida Meyers, Dvorak; Jane Willoughby, Dvorak, second; Mildred Kmet, Lake Shore, third; Elaine Bogda, Dvorak, fourth. Time, :09.2.

HIGH JUBP—Won by Ida Meyers, Dvorak; Mildred Kosik, Riis, second; Gertrude Stellmach, Gage, third; Bess Laga, Gage, fourth. Height, 4 feet 10 inches.

BROAD JUMP—Won by Mildred Kmet, Lake Shore; Elaine Bogda, Dvorak, second; Katherine Hurd, Riis, third; Beatrice Bason, Palmer, fourth. Distance, 14 feet 6½ inches.

BASEBALL THROW—Won by Blanche Zabransky, Dvorak; Mollie Kyser, Douglas, second; Dorothy Willis, La Follette, third; Margaret Weber, Ogden, fourth. Distance, 184 feet 1 inch.

RELAY [440 yards]—Won by Dvorak [Meyers, Bogda, Willoughby, Jurkal; Gage, second; Independence, third; Bessemer, fourth. Time, :56.9.

THREE SOFTBALL TITLES DECIDED IN B. B. Y. O. PLAY

The Samsons won the junior championship, the Marovitz Boosters the intermediate title, and the Piccaninnys the senior crown in the B'nai Brith Youth organization softball finals last night in St. Philip stadium.

Home runs enabled the Samsons to conquer the Spartans, 4 to 3, while the Marovitzes, although outhit, managed to beat the Ten-O-Fours, 5 to 4, behind the pitching of Boim. Cohen hurled the Piccaninnys to the senior championship, defeating the Arveys, defending champions, 4 to 3.

VIRGINIA INGRAM WINS DISTRICT FINAL, 7 AND 5

Shirley Johnson Falters After First Round.

BY CHARLES BARTLETT.

Virginia Ingram, a school teacher who has added golf to her regular curriculum, yesterday gave a 7 and 5 lesson to Shirley Ann Johnson, her blonde and pretty club mate, in the thirty-six hole final match for the Chicago Women's District Golf association championship at Sunset Ridge, home course of both players.

That lesson was one of the brightest exhibitions of golf the Chicago district has seen in years. Certainly the morning round will stand as one of the best ever played in these parts. Take Miss Johnson's first eighteen. It produced a tidy 79, even par for the course. That would generally be handsome enough to take most match play battles, but it was shadowed by the smashing 77 her opponent fired. That 77 tied the course record, established last Monday by Hilda Livengood, the tournament medalist, and duplicated the following day by Mrs. Frank Mayer of Lake Shore.

Seven Birdies, Two Eagles.

Miss Ingram's morning round left her two up at the intermission. She raised that pace by going five up at the twenty-seventh and won two more of the four holes required to complete the match. For the thirty-one holes played, Virginia was three under par. Her card included seven birdies and two eagles.

It was Miss Ingram's second victory in three consecutive appearances in the finals. Two years ago she first took the title from Mrs. S. L. Reinhardt at Westmoreland. Last year she came through to the title match again, but lost to Mrs. Lillian Zech at Edgewood Valley. Experts in yesterday's gallery opined that the pleasant young blonde will be a distinct threat in the three big women's events coming to Chicago—the western women's Derby and closed events and the national tournament.

The cards:

MORNING ROUND.

Par—Out	455	534	535—39
Miss Ingram—Out	643	435	545—39
Miss Johnson—Out	554	444	635—40
Miss Ingram leads, 1 up.			
Par—In	554	553	535—40—79
Miss Ingram—In	443	653	634—38—77
Miss Johnson—In	444	554	535—39—79
Miss Ingram lead, 2 up.			

AFTERNOON ROUND.

Miss Ingram—Out	465	335	435—38
Miss Johnson—Out	564	545	635—43
Miss Ingram leads, 5 up.			
Miss Ingram—In	554	5	
Miss Johnson—In	465	6	
Miss Ingram wins, 7 and 5.			

Miss Johnson won the first hole, where her opponent found two traps, but Miss Ingram won the next two and from there to the intermission was never overhauled. Miss Ingram was on the 420 yard par five second in two for the first of her birdies to square the match. She reached the par five 423 yard third in two and holed a six foot putt for an eagle to beat Miss Johnson's birdie. Both birdied the fourth and Miss Ingram went up two at the fifth where Shirley Ann was bunkered.

Birdies on 10th, 11th, 12th.

The trees and a trap cost Virginia the sixth, but Miss Johnson was in the ditch on the next hole. Both were trapped at the eighth, and Miss Johnson got her par to reduce her deficit to one hole. They halved the ninth, Miss Ingram going out in par 39 against her opponent's 40.

The tenth and eleventh were halved in birdies and Virginia went two up at the twelfth by holing a fifteen footer for her third straight birdie. She three putted the thirteenth, however, gaining that back with a twenty-two foot putt for a par at the fifteenth. Miss Johnson took the sixteenth with a par, Virginia finding the rough twice there. Miss Ingram then saw a fifty foot try for a deuce at the 149 yard seventeenth hang on the rim of the cup, after which she put her second shot to the eighteenth under a tree to the left, and after chipping up to within five feet of the putting surface chipped again for her birdie.

Lifts Ball Over Stymie.

Miss Ingram didn't tarry long in giving the afternoon gallery a thrill. She put her second on the slope above a bunker, and then lifted a neat shot onto the green, two feet from the pin. Miss Johnson was over with her second and after getting on, overputted so that she left her opponent with a dead stymie. Miss Ingram calmly lifted an 8 iron shot over Shirley Ann's ball and into the hole to go ahead three up.

They shared the twentieth in bogey sixes, but Shirley Ann gained the twenty-first with a fine third shot for a birdie four. Virginia replied to this with her second eagle of the day—a great second out of the rough and a fourteen foot putt at the twenty-second. Three from the edge of the twenty-third cost Shirley Ann that, and after they halved the twenty-fourth, she put her second in the ditch while Virginia was gaining the green with three neat woods and a 15 foot putt at the 548 yard twenty-fifth. The next two were halved, after which Miss Johnson took the twenty-eighth by chipping up to five feet for a birdie four. The next three went to Miss Ingram's pars. Shirley Ann missed two shots at the twenty-ninth, was over the thirtieth green and in the rough at the thirty-first.

Mrs. Abel Davis of Lake Shore won the eighteen hole championship consolation final from Mrs. Howard E. Greene of Skokie, 3 and 2.

Chuck Becka Shoots a 66 to Tie Calumet Record

Chuck Becka shot a 32—34—66, six under par, to equal the course record at the Calumet Country club yesterday. Par for the course is 36—36—72. Becka, one of the leading amateurs of the Chicago district, had seven birdies and he was over par on only one hole, the tenth, where he took a 5.

FIRST PEACE CHANCES.

Patrons of the annual yearling sales at Saratoga Springs, N. Y., in August will have their first opportunity to acquire sons and daughters of Peace Chance, grandson of Fair Play and Belmont winner. Three yearlings by this young horse have been consigned by the Whitney farm.

Champion and Her Victim

Shirley Ann Johnson (left) and Virginia Ingram, finalists in the Chicago Women's District Golf association tournament at Sunset Ridge yesterday. Miss Ingram posted seven birdies and two eagles in winning, 7 and 5.

[TRIBUNE Photo.]

Chicagoland Swim Qualifiers

Contestants in the ninth annual championship semi-finals and finals of the Chicagoland 100 yard free style swimming races at Diversey beach lagoon, Lincoln park, today and their numbers follow:

CLASS A GIRLS.
[11 and 12 years of age.]

1.—Phoebe Strehlow, Peoria, Ill., C. C.
2.—Jean Anderson, Princeton, Ill.
3.—Polly Givler, Naperville, Ill.
5.—Patsy Albrecht, Naperville, Ill.
5.—Patsy Albrecht, Naperville, Ill., playgrounds.
6.—Marie Barsky, Jewish Peoples' institute.
7.—Peggy McGuinnis, Madison A. C.
8.—Joan Wilson, Valparaiso, Ind.
9.—Doris Koerner, 6153 South State street.
10.—Lilyann Beilstein, 5483 Kenwood avenue.
11.—Violet Piewitz, Beilfuss Natatorium.
12.—Jean Pabst, Beilfuss Natatorium.
13.—Dorothy Ziegler, Lincoln-Belmont Y. M. C. A.
14.—Dorothy Griffith, Beilfuss Natatorium.
15.—Lucille Hyatt, 5555 Sheridan road.
16.—Patricia Carberry, St. Charles, Ill.
17.—Lois Wenzel, Shawnee Country club.
18.—Ruth Geduldig, Lake Shore A. C.
19.—Jean Fitzgerald, 1941 Touhy avenue.
20.—Vivienne Fleisner, Park Ridge, Ill.

CLASS B GIRLS.
[13 and 14 years of age.]

21.—Jane Cloyd, Indianapolis Ind.
22.—Helen Kloth, Naperville, Ill.
23.—Betty Hlavacek, Justice, Ill.
24.—Darlene Strong, Downers Grove, Ill.
25.—Mary Ehringer, Princeton, Ill.
26.—Calista Wehrlie, Naperville, Ill.
27.—Lillian Wilson, Valparaiso, Ind.
28.—Dorothy Daniel, Joliet, Ill.
29.—Eileen Schwark, Englewood Y. M. C. A.
30.—Jane McGuinnis, Madison A. C.
31.—Joyce Stokes, Blackhawk park.
32.—Jean Gafron, Beilfuss Natatorium.
33.—Marion Mittlacher, Lincoln Turn-verein.
34.—Dotty Clark, Beilfuss Natatorium.
35.—Barbara Ramser, Shawnee C. C.
36.—Betty Bowman, Shawnee C. C.
37.—Virginia Stone, St. Joseph, Mich.

CLASS C GIRLS.
[15 and 16 years of age.]

38.—Rosemary Johnson, Bloomington, Ill., Country club.
39.—Evelyn Roach, Bloomington, Ill., C. C.
40.—Sara DeLatt, Jewish Peoples' institute.
41.—Mary Alice Werner, Joliet, Ill., C. C.
42.—Shirley Davis, 7851 Coles avenue.
43.—Lorraine Johnsen, Madison A. C.
44.—Georgean McCullough, 7609 Coles avenue.
45.—Norma Olson, Madison A. C.
46.—Grace Hollst, 2006 Warren boulevard.
47.—Mary Jane Wichser, Medinah club.
48.—Marie Voelker, Lincoln Turnverein.
49.—Alice Schwarger, Beilfuss Natatorium.
50.—Elsie Marske, Blackhawk park.
51.—June Feldkamp, Independence park.
52.—Margaret Garland, DesPlaines, Ill.
53.—Alice Stewart, St. John's camp, Delafield, Wis.
54.—Winnie Maselli, 836 Lakeside.

CLASS D GIRLS.
[17 and 18 years of age.]

55.—June Paxton, Bloomington, Ill., Country club.
56.—Vollie Kupper, Bellwood, Ill.
57.—Joan Clark, Yorkville, Ill.
58.—Jeanette Colley, 2258 West 111th place.
59.—Carol Richards, 6107 Woodlawn avenue.
60.—Patsy Heekin, Medinah club.
61.—Harriette Eichner, Medinah club.
62.—Helen Cummings, Medinah club.
63.—Rose Rutzen, Medinah club.
64.—Betty Wyle, Medinah club.
65.—Else Andersen, Medinah club.
66.—Mary Hinsberger, Gary, Ind.

CLASS E GIRLS.
[19 years of age and over.]

67.—Jean Jens, Wheaton, Ill.
68.—Lenore Bartee, Ridge park.
69.—Bette Schill, 2228 North LaPorte avenue.
70.—Florence Sheils, Tower Town club.
71.—Jean Burg, 426 West 61st place.
72.—Muriel Berndt, Medinah club.
73.—Frances Modeza, Beilfuss Natatorium.
74.—Kay Walsh, Lake Shore A. C.
75.—Patricia McDonnough, Lake Shore A. C.
76.—Jane Cady, 1624 Morse avenue.

CLASS A BOYS.
[11 and 12 years of age.]

77.—Bill Costigan, Bloomington, Ill., C. C.
78.—John Zimmer Jackson Natatorium.
79.—Jerry Healy, Jackson Natatorium.
80.—Joe Durkin, Peoria, Ill., Country club.
81.—James Waddell, Joliet Ill., Y. M. C. A.
82.—Kenny Carey, Madison A. C.
83.—Richard Upsall, Madison A. C.
84.—Stanley Katalinic, Armour square.
85.—Bud Dunlap, 811 West 54th place.
86.—William Murman, Beilfuss Natatorium.
87.—John Huizinga, Beilfuss Natatorium.
88.—Louis Mastores, Beilfuss Natatorium.
89.—Werne Knoepp, 2054 Burling street.
90.—Bud Menary, Evanston, Ill.
91.—Ernest Polte, Independence park.
92.—John Nugent Cullen, 3739 North Pulaski road.
93.—Grant Roman, St. Charles, Ill.
94.—Robert Stewart, St. John's camp, Delafield, Wis.
95.—William Garcia, 822 West North avenue.

CLASS B BOYS.
[13 and 14 years of age.]

96.—Arthur Koblish, Medinah club.
97.—Philip B. Welch, Kewanee, Ill.
98.—Louis Casasso, Cicero, Ill.
99.—Robert Hall, Jackson Natatorium.
100.—Dennis Healy, Jackson Natatorium.
101.—Bob Callahan, Columbus park.
102.—Gus Zimmer, Jackson Natatorium.
103.—Cullen Jeffords, Joliet, Ill., Y. M. C. A.
104.—Ian Crabb, Joliet, Ill., Y. M. C. A.
105.—Morris Ginsberg, J. P. I.
106.—Charles Murphy, Michigan City, Ind.
107.—LeRoy Haines, South Side Boys' club.
108.—Richard Sheeby, Michigan City, Ind.
109.—Edward Shea Jr., Harvey, Ill.
110.—David Trandel, Beilfuss Natatorium.
111.—James Eberle, Beilfuss Natatorium.
112.—Helger Drangsholt, Beilfuss Natatorium.
113.—Joe Islinger Jr., 3843 North Richmond street.
114.—Donal Ross, Evanston, Ill.
115.—Walter Buciak, Union League Boys' club.
116.—Henry Zientarski, Blackhawk park.
117.—Leoard Fitzpatrick, 328 North Karlov.
118.—Miller Anderson, 5861 N. Melvina avenue.
119.—Don Koehl, Kenosha, Wis.

CLASS C BOYS.
[15 and 16 years of age.]

120.—Bob Preble Jr., Hollywood A. C.
121.—Arthur Olson Des Plaines, Ill.
122.—William Miller, Douglas park.
123.—Jim Wilson, 5514 Blackstone avenue.
124.—Robert Stevens, Elgin, Ill., Y. M. C. A.
125.—Joseph F. Albrecht, 4101 West 25th place.
126.—Jim Roach, Bloomington, Ill., C. C.
127.—Celio Bougiani, Cicero, Ill.
128.—Morris Eppley, 6409 South May street.
129.—William Maier, Hyde Park Y. M. C. A.
130.—Charles Ketchel, Madison A. C.
131.—Joe Haines, South Side Boys' club.
132.—William Brekke, Beilfuss Natatorium.
133.—Stanley Uisak, Beilfuss Natatorium.
134.—Don Trager, 3710 North Troy.
135.—Leo Fischer, 830 Leland avenue.
136.—Jack Menary Jr., Evanston, Ill.
137.—Frank Culhane, Lane Tech.
138.—Ralph Erickson, Independence park.
139.—Ray Broughton, Oak Park, Ill.
140.—Charles McCarthy, Evanston, Ill.
141.—James Pantell Jr., Gary, Ind.
142.—Roy Finfer, Jewish People's institute.
143.—George Johnson, Park Ridge, Ill.
144.—Alden Boor, 6030 Ellis avenue.
145.—Frank Bush, Kenosha, Wis.
146.—Robert Amundsen, Lake Shore A. C.
147.—Jim Holderman, Lake Shore A. C.

CLASS D BOYS.
[17 and 18 years of age.]

148.—Robert Schiebel, Wheaton, Ill.
149.—Edward Kucio, Douglas park.
150.—Harry Westlake, Elgin Ill., Y. M. C. A.
151.—Jerome Lerner, J. P. I.
152.—Reggie McLaughlin, Glen Ellyn, Ill.
153.—Tom Kimberly, Princeton, Ill.
154.—Peter Stasiak, Calumet City, Ill.
155.—Robert Anderson, Lincoln-Belmont Y. M. C. A.
156.—Frank Branner, Tilden Tech.
157.—Gerald O'Connor, 6731 Prairie avenue.
158.—Donald Kenstrom, 3959 North Sacramento avenue.
159.—Jack Kolp, Lincoln-Belmont Y. M. C. A.
160.—Steve Grimm, Lake Shore A. C.
161.—Cungy Masciola, 1531 North Luna avenue.
162.—Bill Nielsen, 5767 East Circle avenue.
163.—Robert Proctor, Lake Shore A. C.
164.—Jack Leppla, Lane Tech.
165.—Lawrence Wehrheim, Lake Shore A. C.
166.—Robert Peshek Lake Shore A. C.

CLASS E BOYS.
[19 years of age and over.]

167.—Allen Lang, 2800 Chicago avenue.
168.—Emery R. Walker Jr., Brown university.
169.—Richard Jaskulski, Beilfuss Natatorium.
170.—Lee Thomas, Sheffield, Ill.
171.—Jerry Siefert, Oshkosh, Wis.
172.—Walter Trocha, East Chicago, Ind.
173.—Bud Stein, 5555 Hyde Park boulevard.
174.—Banford Cochrane, 5442 Cornell avenue.
175.—Robert Felber 3321 Warner avenue.
176.—Bradshaw Wood, Evanston, Ill.
177.—Frank Storfer, 750 West North avenue.
178.—Kingston Richards, 5521 Winthrop avenue.
179.—Lynn Surles, Highland Park, Ill.
180.—Alfred Kirkland Jr., Elgin, Ill.
181.—James Wollrab, Bloomington, Ill.
182.—Don Boyer, Medinah club.
183.—John Clark, Winnetka, Ill.

GERMANY WINS DOUBLES; LEADS ZONE CUP FINALS

BERLIN, July 30.—(AP)—Henner Henkel returned to form today to help give Germany's Davis cup tennis team what may be the deciding point in the European zone finals with Jugo-Slavia. All square after Friday's two singles matches, Henkel and his Viennese partner, Georg von Metaxa, spotted the favored Jugo-Slav combination of Ferenc Puncec and Franz Kukuljevic two sets, then rallied to win the doubles, 1-6, 7-9, 7-5, 6-4, 6-4.

Germany now needs to win only one of tomorrow's singles matches to clinch the series and earn the right to face the American zone survivor. Tomorrow's matches pit Puncec against Von Metaxa and Henkel against Josip Pallada.

RANGERS MEET OAK BROOK FOUR IN POLO TODAY

Making their first start of the season, the Rangers will meet the Oak Brook polo team this afternoon on the Oak Brook stadium field, York road and 22d street. The game will start at 4 o'clock.

The Rangers will present a hard riding combination in Steve Hammond, Jack Armstrong, Bill Schmidt, and Fred Lange. Mike Healy is a replacement.

Oak Brook, led by Jim Hannah, will be strengthened by the addition of Paul Butler, Harry Owen Jr., and Joe Bell. Completing the roster is Chuck Aaberg, who is listed as alternate. William Calhoun will be referee. Lineups:

OAK BROOK.		RANGERS.
Bell	No. 1	Lange
Hannah	No. 2	Schmidt
Butler	No. 3	Hammond
Owen	Back	Armstrong

183 Swim for Chicagoland Titles Today

[Continued from first sport page.]

hibit practically every form of this sport and competition available for Chicagoans. There will be canoe races, motor boat races and stunting in outboard motor boats. There also will be shell exhibitions, and a demonstration of a folding kayak and how to assemble and paddle this Eskimo craft.

Surf boards, aquaplanes, and water skis will be hitched to motor boats for quick dashes across the lagoon. Throughout the events members of the Rainbow fleet of the park district with gaily decorated craft will line the course and then hold a series of races.

Jane Manske to Perform.

For four hours the lagoon will be the stage for a water pageant which seldom has been equaled. Noteworthy in the afternoon's entertainment will be the diving exhibition by Jane Fauntz Manske, former Olympic star, who will perform a difficult routine just before the title events. Her exhibition as well as the swimming races will be described over the amplifying system which THE TRIBUNE will instal this morning.

Each contestant in the 100 yard races has received a badge of merit. When the gold, silver, and bronze championship race awards are made today, more than 250 prizes will have been distributed. In addition there are two team trophies, one for the girls' team scoring the most points, the other for the winning boys' squad. The Lake Shore A. C., defending champion in both divisions, hopes to retain the boys' trophy today. Four of the Lake Shore swimmers, Miller Anderson Jr., Class B; Robert Amundsen, Class C, and Lawrence Wehrheim and Robert Proctor, returned from the National A. A. U. meet in Louisville last night.

Thirty-nine teams, 22 of them from Chicago, will compete today. From Indianapolis, to Oshkosh, Wis., and from St. Joseph, Mich., to Peoria, Ill., today's qualifiers are the stars of this territory.

All contestants must report today at 1:30 o'clock for their racing numbers. If any contestant has not received his letter of instruction he still will be assigned his number. No swimmer will be permitted to register after 1:50 p. m.

Members of the Tribune Athletic association will officiate. The list follows:

REFEREE—Frank W. Blankley.
STARTERS—Capt. Roy E. Davis, J. Lyman Bingham, Edwin B. Parkes, Charles Sidebotham.
JUDGES OF FINISH—Sam Greller, August H. Pritzlaff, Douglas C. Warnes, Nicholas Malloy, Paul Staff, Harry Hahn, Albert Fischer, Dick McCarter.
TIMERS—J. J. Lipp, W. A. Blake, William Faehse, Harry O'Hare, William Finn, William J. Dowling, S. R. Darwent.
CLERKS—Harry Berz, Tobias Orb, R. J. Little, Frank Oakes, George Sonnenleiter, John Gunderson, Otis Taylor, Tom Conlin, Dr. T. A. Carlos, Bert Cowdrey, George Schwartz, Harry Cullinan, Joe Beran, William Henrichs, Myles Havlicek, Dave Rutizer, Arthur T. Dalton, Carl Johanson, Joe Allen, Oscar Hansen, George Schwartz Jr., Neil Platschore, Joe Miller, Arthur T. Schroeder, Pete Miller, Fred Caserio, James Knize, James Toman, Robert Howard, George Cone, Ed Schwartz Jr., Lester Wallace, Maurice J. Wolff, Edward Blohm.
ANNOUNCERS—Frank M. Kalteux, William Kerwin, Dick Mastro.
PHYSICIANS—Dr. William Rothman, Dr. Harold Marsh, Dr. Clarence T. Plaut, Dr. Ernest R. Stoehr, Dr. John C. Wall, Dr. James M. Wall, Dr. Phillip R. McGuire, Dr. Ernest D. Ponzer, Dr. James Walsh, Dr. George W. Andrews, Dr. Edward H. Rategan.

Witt Defeats Fall, 2 Up, in Junior Final

(Picture on Page 3, Sports.)

Trailing by four holes at one stage, Hal Witt of Midlothian rallied to win the Chicago district closed junior golf championship by defeating Joe Fall Jr. of Sunset Ridge, 2 up, in the 36 hole final at Calumet yesterday.

Fall, who is captain of the Amherst college golf team, started off as if he would make short work of his lanky opponent. He rolled up a three hole advantage on the first nine in which he shot a 37, one over par. He captured the second, fifth and seventh holes and halved the other six. He added to his lead by winning the tenth with a par four when Witt three putted.

Witt Catches Up.

This was the high water mark for the north side youngster. After halving the eleventh and twelfth holes, Witt won the thirteenth to narrow the gap. They halved the next three holes and Witt won the seventeenth with a par 4 as Fall again three putted. The 459 eighteenth was a thriller. Both boys were on the green in two. Fall took two putts for a birdie four while Witt sank a 15 footer for an eagle three to finish the round, one down. Fall's medal score for the morning round was 75 while Witt had a 76.

Witt squared the match for the first time on the twenty-first with a par 4 as Joe was short with his second. The match see-sawed for the next five holes with Witt finishing the twenty-seventh, one up.

Witt Increases Lead.

The Midlothian star added to his lead by winning the twenty-eighth when Fall was in a trap and took a 5. They halved the next five holes in par figures. Hal's two hole lead was trimmed to one when he lost the thirty-fourth where his tee shot landed in a trap. They halved the next hole. Witt clinched the match on the thirty-sixth, where he bagged a birdie 4 after his approach shot from the edge of the green barely missed for an eagle. Fall holed out with a par 5.

The cards:

Par—out	544	434	435—36
Par—In	443	435	445—36—72
MORNING ROUND.			
Fall—Out	544	434	436—37
Witt—Out	554	444	536—40
Fall—In	443	635	454—38—75
Witt—In	543	535	443—36—76
AFTERNOON ROUND.			
Fall—In	445	454	544—39
Witt—Out	444	545	434—38
Fall—In	544	435	445—38—77
Witt—In	444	435	544—37—75

REVOLTA, LITTLE SHARE LEAD IN ST. PAUL OPEN

Post 36 Hole Totals of 137 in $7,500 Tourney.

St. Paul, Minn., July 30.—(AP)—Johnny Revolta of Evanston and Lawson Little of San Francisco battled to a draw at the half way point in St. Paul's $7,500 championship today.

Each had a 36 hole total of 137 strokes to lead 66 qualifiers into tomorrow's final of 36 holes and a shot at the top money of $1,600.

Revolta, who carded a four under par 68 with some brilliant iron play today to add to his Friday round of 69, appeared to be "on" the game which once gained him the P. G. A. title.

Little put together under par nines of 33—34 today to add to his opening round of 70.

Doering Is Low Amateur.

Both Revolta and Little played remarkable golf on a course drenched by a day long rain. Little had six birdies and was over par on only one hole. Revolta, consistently chipping up for easy putts, whipped par on five holes and only once slipped over regulation figures.

A stroke off the sub-par pace, which saw more than a score of players stay under par 72—72 for the first two rounds, was Frank Stuhler, professional from Jamaica, N. Y., who had a 71 for a 138 total. At 139 were Ernie Harrison, Oak Park, Ill., and Willie Goggin of San Bruno, Cal. In the 140 bracket were Art Doering of Chicago, leading amater at the halfway point, and Tommy Armour and Harry Cooper of Chicago. Doering and Cooper had 71s today and Armour turned in a 72.

Those who had 141 aggregates were Bill Kaiser, Louisville, Ky.; Lloyd Mangrum of Los Angeles and his brother Ray of Dayton, O., and Pat Sawyer of Birmingham, Mich. Al Krueger of Beloit, Wis., and Bunney Torpey of Dodson, Mo., were in the 142 bracket, with Sam Snead, the defending champion; Ky Laffoon, and Tony Manero among those who had 143 totals.

Hagen Fails to Qualify.

Considering the weather—a heavy rainstorm halted play for a half hour in the morning and then subsided into a drizzle which lasted through late afternoon—scoring was unexpectedly low.

Virtually the only "big name" golfer in the field who failed to qualify was Walter Hagen, who had a 77—75—152 total.

Leading scores:

Lawson Little, San Francisco	70	67	137
Johnny Revolta, Evanston, Ill.	69	68	137
Frank Stuhler, Jamaica, N. Y.	67	71	138
E. J. Harrison, Oak Park, Ill.	67	72	139
Willie Goggin, San Bruno, Cal.	67	72	139
*Art Doering Jr., Chicago	69	71	140
Harry Cooper, Chicopee, Mass.	69	71	140
Tommy Armour, Chicago	68	72	140
Pat Sawyer, Birmingham, Mich.	69	72	141
Lloyd Mangrum, Los Angeles, Cal.	69	72	141
Bill Kaiser, Louisville	68	73	141
Al Krueger, Beloit, Wis.	70	72	142
Bunny Torpey, Dodson, Mo.	72	70	142
Al Clasen, St. Paul	72	70	142
Tony Manero, Peabody, Mass.	69	74	143
C. S. Sheppard, San Francisco	71	72	143
Bob MacDonald, Chicago	70	73	143
Sam Snead, White Sulphur Springs, W. Va.	72	71	143
Ky Laffoon, Chicago	72	71	143
Henry B. Ransom, Bryan, Tex.	69	74	143
Clarence Yockey, Kansas City	69	74	143
Ed Dudley, Philadelphia	71	73	144
Harry Bassler, Long Beach, Cal.	68	76	144
Al Huske, De Kalb, Ill.	72	72	144
G. Sarazen, B'rkfield Cntr., Conn.	70	74	144
Bob Hamilton, Evansville, Ind.	72	72	144
Tony Penna, Dayton, Ohio	70	74	144
Webb Gilbert, Topeka, Kas.	71	73	144
Abe Espinosa, Chicago	70	75	145
Jim Foulis, Hinsdale, Ill.	72	73	145
Leonard Dodson, Springfield, Mo.	73	72	145
Gunnard Johnson, Minneapolis	72	73	145
*William Zieske, Minneapolis	72	73	145
Jim Milward, Madison, Wis.	73	72	145
B. Williamson, Ft. Wayne, Ind.	73	73	146
Len Mattson, St. Paul	74	72	146
Floyd Farley, Oklahoma City	74	72	146
L. J. Wilcox, Norfolk, Neb.	73	73	146
Horton Smith, Oak Park, Ill.	72	74	146
Joe Ezar, Waco, Tex.	74	72	146
Jack Helms, Hinsdale, Ill.	73	74	147
Henry J. Keiser, Racine, Wis.	74	73	147
*George Baptie, Sioux Falls, S. D.	71	76	147
Jimmy Thompson, Shawnee-on-Delaware	73	74	147
Herman Keiser, Springfield, Mo.	71	77	148
C. L. Burkhart, Cedar Rapids, Ia.	75	73	148
Bill Heinlein, Indianapolis	71	77	148
Stan Larson, Minneapolis	72	76	148
*Johnny Kraft, Denver, Colo.	72	77	149
Warren Riepen, St. Joseph, Mo.	73	76	149
Len Gallett, Milwaukee	76	73	149
Eddie McElligott, White Bear, Minn.	75	75	150
Carl Hoff, Barrington, Ill.	72	78	150
[illegible] Gibson, Chicago	72	78	150
Gib Sellers, Hot Springs, S. D.	75	75	150
Leland Gibson, Kansas City	77	74	151
Walter Hagen Sr., Detroit	77	75	152
*F. Dowling, Springfield, Mass.	77	78	155
Walter Hagen Jr., Detroit	79	78	157
Charles Blue, Murphysboro, Ill.	76	81	157
*Gus Strange, Merrill, Wis.	78	80	158
*Sam Arnold, Kirkstone, Mo.	80	78	158
*Jimmy Wood, Vancouver, B. C.	80	79	159
Art Steingraber, Laplatte, Neb.	80	79	159

*Denotes amateur.

ADAMS DEFEATS SOMERVILLE FOR CANADIAN TITLE

LONDON, Ont., July 30.—(AP)—Ted Adams of Columbia, Mo., outlasted C. Ross [Sandy] Somerville of London in a thirty-nine hole duel to win the Canadian amateur golf championship today.

It was Adams' first victory in a major tournament and Somerville's fourth defeat in the ten times he has reached the Canadian final. Adams, 21 year old high school teacher, lost a two hole lead on the last six of the afternoon, but he halved the last three holes of the regulation round in fours. Then Adams held Somerville even on the first two extra holes and won out through his approaching ability the first time Somerville faltered. Adams had medal scores of 69 and 74 for the two rounds.

AUSTRALIA WINS DOUBLES FROM MEXICAN TEAM

Kansas City, Mo., July 30.—(AP)—The Australian Davis cup doubles team made it a clean sweep over Mexico today in a challenge round match for the right to meet Japan in the American zone finals in Montreal next month. The Australians, Adrian Quist and John Bromwich, won in straight sets, 6-1, 6-0, 6-3, over Daniel Hernandez and Eugenio Tapia of Mexico. Yesterday Quist defeated Hernandez and Bromwich won over Tapia in the singles.

MOTORS—TRAFIC—HIGHWAYS

Models of Bridge Engineering

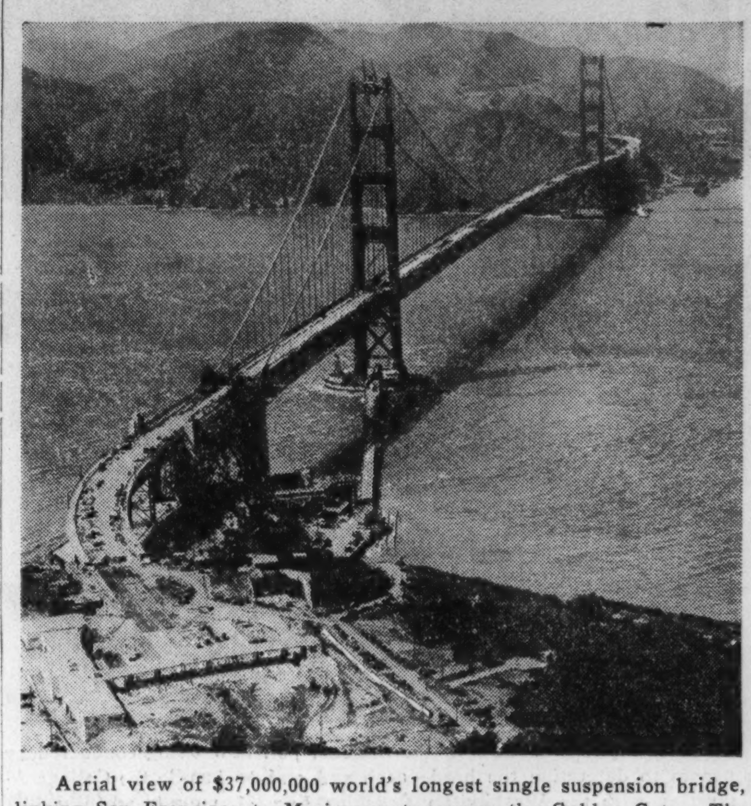

Aerial view of $37,000,000 world's longest single suspension bridge, linking San Francisco to Marin county across the Golden Gate. The Tribune roadster passed over this bridge on trip to west coast.

[Acme Photo.]

The $77,000,000 San Francisco-Oakland Bay bridge. These two bridges were completed at a cost greater than that estimated for a comprehensive elevated highway system for Chicago.

[Associated Press Photo.]

SAN FRANCISCO'S GIANT BRIDGES IMPRESS TOURIST

BY HAL FOUST.

Oakland, Cal., July 29.—[By Mail.]—In The Tribune road car we crossed San Francisco bay on two bridges completed in the last couple of years at a combined cost greater than estimates for a comprehensive elevated highway system for Chicago. They were financed with federal funds.

We entered San Francisco from the north over the $37,000,000 Golden Gate bridge. We crossed the bay to this suburb on a $77,000,000 structure.

Dr. Miller McClintock, formerly of Harvard university but now with the Yale university trafic bureau, conducted a survey for the Chicago council and reported in 1935 that 160 miles of elevated highway serving all sections of the city could be built for $100,000,000. He since then made a similar study for San Francisco and recommended a similar design for future construction. On approaches to the bay bridge, some such construction has been completed and more is under way.

San Francisco Bridges Impressive.

Aside from their reflection upon Chicago's comparative inactivity, these two San Francisco bridges are impressive. Fog, blowing in from the Pacific, obscured the view while crossing the Golden gate, but between clouds of the vapor we could see an ocean liner easing its way into the bay. From the San Francisco-Oakland bridge, below and to our right was the American fleet at anchor while to our left was construction for the 1939 world's fair.

This Pacific coast has other trafic facilities of particular interest to a visiting automobile editor. Washington's mountain roads are masterpieces of highway engineering, cleaving tunneling rock ridges and bridging chasms for gentle curves and grades. As much ingenuity and initiative might solve Chicago's motor transportation problem.

Between Tacoma and Olympia four lane pavement has a safety zone separating opposing streams of trafic. In Illinois, and even the progressive Michigan highway commission, is still building some rural forty foot pavements without this safety feature.

On a thoroughfare on San Francisco's waterfront, opposing streams of trafic under a viaduct are successfully separated by a curb consisting of a railroad tie rail anchored into the pavement. The Illinois highway department a couple of years ago rejected a suggestion to employ abandoned railroad rails to guide automobiles at grade separations.

Right Turn on Red Light.

In San Francisco, outside of the central business district, a right turn on the red light is permitted after a preliminary stop. The regulation is a palpable convenience. Furthermore, it eliminates a dangerous practice, common in Chicago, of racing to a corner to make a right turn on the green light before it changes to red.

On entering California, the motor tourist is halted at the border and his baggage is searched for any fruit or vegetables that might be carrying a plant disease. It's a more rigorous inspection than the one on the Canadian border, and many of the tourists are resentful that they should be suspected of smuggling a Florida orange or an Arizona grapefruit. Train passengers are not inspected.

In California, and also in Oregon, visiting automobiles are registered. The visitors are required to carry an unnecessarily large sticker on their windshields announcing that they have registered.

GOOD HIGHWAYS OF PACIFIC COAST LURE TOURISTS

BY HAL FOUST.

San Francisco, Cal., July 28.—[By Mail.]—The Tribune road car crossed the Golden Gate bridge here after two days in mountains, forests and coastal bluffs of Washington, Oregon and northern California. The good highways and the glorious vistas offered an obvious explanation for the increasing popularity of this section of America as a tour objective for motorists from the east.

[The national park service at Mount Rainier and the Chicago Motor club both report a heavy recreational travel to the northwest this summer.]

We headed west from Spokane, Wash., about noon, descending in a few hours into the Columbia river valley. At the low elevations, the thermometer was high. In the Grand Coulee, the sun beat from the black canyon walls at 112 degrees.

Ascends Into Chinook Pass.

A couple of hours after crossing the Columbia river, we were out of the intense heat and traveling through the expansive orchards of the Yakima district. We ascended the Cascade mountains into Chinook pass, 5,440 feet above sea level, with snow on nearby peaks.

At dusk, we turned into Mount Rainier national park and at 35 miles an hour climbed the tallest of these mountains to an elevation of 6,400 feet. Our pup tent was pitched so that the open end faced Mount Rainier's glacier, 14,408 feet above sea level.

The mass of snow and ice was tinted pink by rays from a sun that had set upon lower altitudes. Later by moonlight, it was a white dome above black forests. Hours later, the glacier turned a luminous blue before there was any light of dawn in the valleys. Then its peak caught the first sun rays of the new day and became a huge, cold, white lamp, illuminating our camp site.

In this premature dawn, we shivered around our breakfast camp fire. By the time the sun sent its direct rays into the valley, we had finished our canned fruit juice, corned beef hash and coffee, had packed the tent and blankets into the car and were making the easy descent through virgin forests of tall Douglas firs.

Bypasses Seattle and Tacoma.

We bypassed Seattle and Tacoma and went through Olympia and Portland and picked up the ocean view highway in northern Oregon. It's a smooth highway on a rugged coast. The Pacific, in a torment that belied its name, plunged and splashed against rocks as big as apartment houses or washed expansive sand beaches with its foaming rollers. Wayside stands sold clams and sea crabs.

Continuing south into California, we were in the redwood forests, winding among trees 300 feet high, 6 to 15 feet in diameter and from 2,500 to 4,000 years old. Their size and their age are awesome but they lack the appearance of mighty vigor found in the Douglas firs farther north. Most of the redwoods are badly scarred by fires recent or centuries ago. Many have charred hollows in their bases as big as a bath room.

We camped among these redwoods along the Eel river and drove into San Francisco the following morning.

VOICE OF TRAFIC

DANGEROUS INTERSECTION.

Chicago, July 26.—Subject: Crossing at Elston, Armitage, and Ashland avenues.

Presumably every one feels his pet death trap is more deadly than all the rest—"and why in heaven's name won't the authorities do something about it!"

We don't feel that way. All we can boast in the last eighteen months is one death and five or six other accidents. But then our employés, as well as others working in firms located to the east of Elston avenue, are developing into a cagey race of pedestrians. They have had to for survival!

We're not blaming the authorities, either, because we've had a very pleasant correspondence with the Chicago safety council, the department of streets and electricity, the Chicago Motor club. We've had coöperation, too—"complete stop" signs installed at Ashland and Armitage, so that trafic going east and west on Armitage stops.

The point is, small purpose is served in these signs. The job is to get north and south trafic on both Ashland and Elston to stop when it gets to Armitage, so that pedestrians crossing east and west, to and from the Northwestern station, don't have to race for their lives against autos careening around this bend at fifty and sixty miles per hour. And this is no exaggeration.

Will you include this hazardous corner in your fight for safety? You'll find all of us here exceedingly grateful.

ERNEST J. FEINBERG.

MARKED PARKING SPACES.

Chicago, July 16.—I have constantly advocated that WPA workers be directed to mark off our curbs with paint designating the space in which cars may be parked parallel to the curb.

I observe this custom of thus showing the parking space is frequently used where cars are to be parked diagonally, and I think it would be an excellent idea to follow the same plan where the machines are placed parallel; then fenders won't be bent by some smart alec trying to park in too small a space and we will not have trouble getting cars away from the curb.

J. C. FITZGIBBON.

LIKES LINCOLN HIGHWAY.

Chicago, July 25.—Naturally I am greatly pleased to read the account of the proposed new bridge over the Rock river on the Lincoln highway. Was a trifle discouraged when I read some time ago that it was likely that the Lincoln would be abandoned as a through route in western Illinois.

W. G. EDENS.

NEWS AND VIEWS

A suggestion that public schools provide a standardized system of trafic education is made by E. J. Poag, director of merchandising and advertising of the Dodge division of the Chrysler corporation. Poag says that although recklessness, indifference, and alcohol figure largely as accidents cause a substantial number of mishaps are due to the ignorance of drivers and pedestrians. Accidents due to ignorance could be reduced, he says, by teaching trafic behavior along with the "three R's."

General Motors has extended the training offered employés of dealers from a one year course to a two year course, Albert Sobey, director of the General Motors institute at Flint, announced yesterday. Classes in both courses will start in September. The courses train young men for the automobile business in both sales and service. The second year course trains men for work which requires broader technical understanding.

New devices in automobile fitments will be displayed for four days in the week opening Aug. 7 in the Stevens hotel at the annual show of the Automotive Accessories association. It is expected that more than 10,000 buyers will register at the exhibition, which will be held jointly with the sports equipment show.

37 TO COMPETE IN NINE MIDGET RACES TONIGHT

Thirty-seven pilots will compete in a nine race midget auto program in the Riverview Speedway, Western avenue and Addison street, tonight at 8:30 o'clock.

There will be no one favorite in tonight's forty lap event, which will attract fourteen cars. Heretofore, Harry Mac Quinn, Milwaukee pilot, was the favorite, but with Jimmy Snyder, Tony Willman, Paul Russo, Ted Tetterton, Wally Zale, Myron Fohr, Ted Duncan, Ray Richards, Bill Warner, Johnny Zale, and Harry Lewis as probable starters, the feature appears to be a wide open affair.

Warner, Detroit champion, will make his first appearance on the Riverview Speedway. Tetterton, Chicago driver, who defeated Mac Quinn in the first qualifying trial last Sunday, will be back with a new Offenhauser mount.

INDUSTRY PLODS AHEAD DESPITE SOME HURDLES

Indices of Building, Steel, Power Rise.

Expansion in residential building and increased production of steel, electric power, and cotton textiles held industry on an upward course last week despite declines in several business indices.

Steel production rose 0.6 of a point to 37 per cent of capacity, the highest rate so far this year. However, a discordant note was a statement by Eugene G. Grace, president of the Bethlehem Steel corporation, that new orders booked are insufficient to support the company's present rate of output. The week also brought warnings from steel executives that the problem of wage and price adjustments is not settled. They said either wages must be cut or steel prices raised.

Cotton Manufacturing Gains.

Like the steel production rate, cotton manufacturing and residential building not only made gains but were at the best levels of the year. Indicating spotty conditions, however, were declines in freight loadings, auto production, new financing, and bank clearings.

New financing was in the smallest weekly volume since mid-June, the total being $10,848,875, compared with

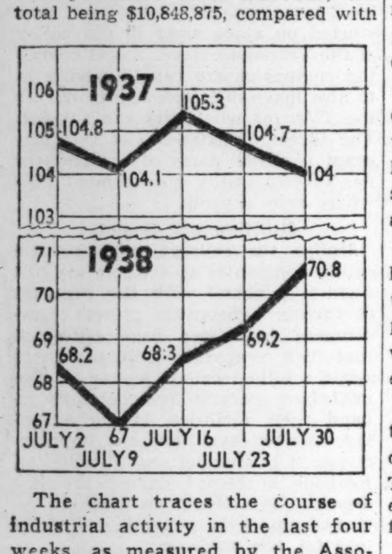

The chart traces the course of industrial activity in the last four weeks, as measured by the Associated Press seasonally adjusted composite index, and also shows the corresponding 1937 activity. (1929-'30 average as 100.)

more than 22 millions in the preceding week.

Automobile production was 30,390 units, compared with 32,070 in the preceding week and 86,403 in the corresponding 1937 week.

Industrial Index Advances.

The Associated Press composite index of industrial activity advanced last week to 70.8 per cent of the 1929-'30 average, up 1.6 points from the preceding week. A year earlier it stood at 104. The index, with its seasonally adjusted components based on the 1929-'30 average as 100, compared as follows:

	Latest week.	Prev. week.	Year ago.
Automotive products....	32.8	34.6	95.7
Composite index	70.8	69.2	104.0
Steel mill act...........	*49.6	48.8	113.1
Cotton mfg. act.........	*95.3	87.2	123.5
Electric power prod.....	109.6	107.9	122.0
Residential building ...	*62.0	59.1	64.5
Total car loadings......	59.6	62.1	79.1

*New 1938 high.

Bank clearings in twenty-two leading cities, totaling $4,651,240,000, were 714 millions less than in the preceding week and were 14.6 per cent below the amount reported for the corresponding week a year earlier.

New York Trade Loans Lower.

Commercial loans by banks in New York declined. Chicago banks increased such loans by two millions, but cut other loans and investments by an equal amount.

The stock market got a jolt, taking on Wednesday the worst tumble in more than a month. In the later days of the week, however, it more than regained Wednesday's loss.

Most of the earnings reports, reflecting conditions up to the end of June, continued to disclose unfavorable results compared with a year ago, although in some instances improvements over the first quarter were shown.

Standing out as bright spots were the reports of the Commonwealth Edison company for the second quarter and of the Rock Island railroad for June. Both showed better results than in the comparative 1937 periods.

Babson Predicts Upturn.

Prominent commentators, including Roger W. Babson, expressed optimism. Babson predicted that the sharpest increase in business in many years would be recorded this fall. He said the upturn in retail sales volume in the last six weeks had been the sharpest since 1933.

The Standard Statistics Company, Inc., said in its weekly summary:

"The volume of trade for the nation as a whole is showing a definitly encouraging trend. The gains, to be sure, have been generally moderate, but the mere fact that the downward trend has been broken in numerous lines is a highly favorable development."

The federal reserve board predicted its index will show a material increase in industrial production for July, saying there was a sharp upturn in the first three weeks of the month.

Follow the C-Q-Z Vest-Pocket STOCK MARKET CODE
Buy Below THE LINE ↓ ↑ Sell Above THE LINE
$5 brings Code with Key . . . on strict money-back basis. J. D. DRISCOLL, Publisher, Box 5636, Chicago, Illinois.

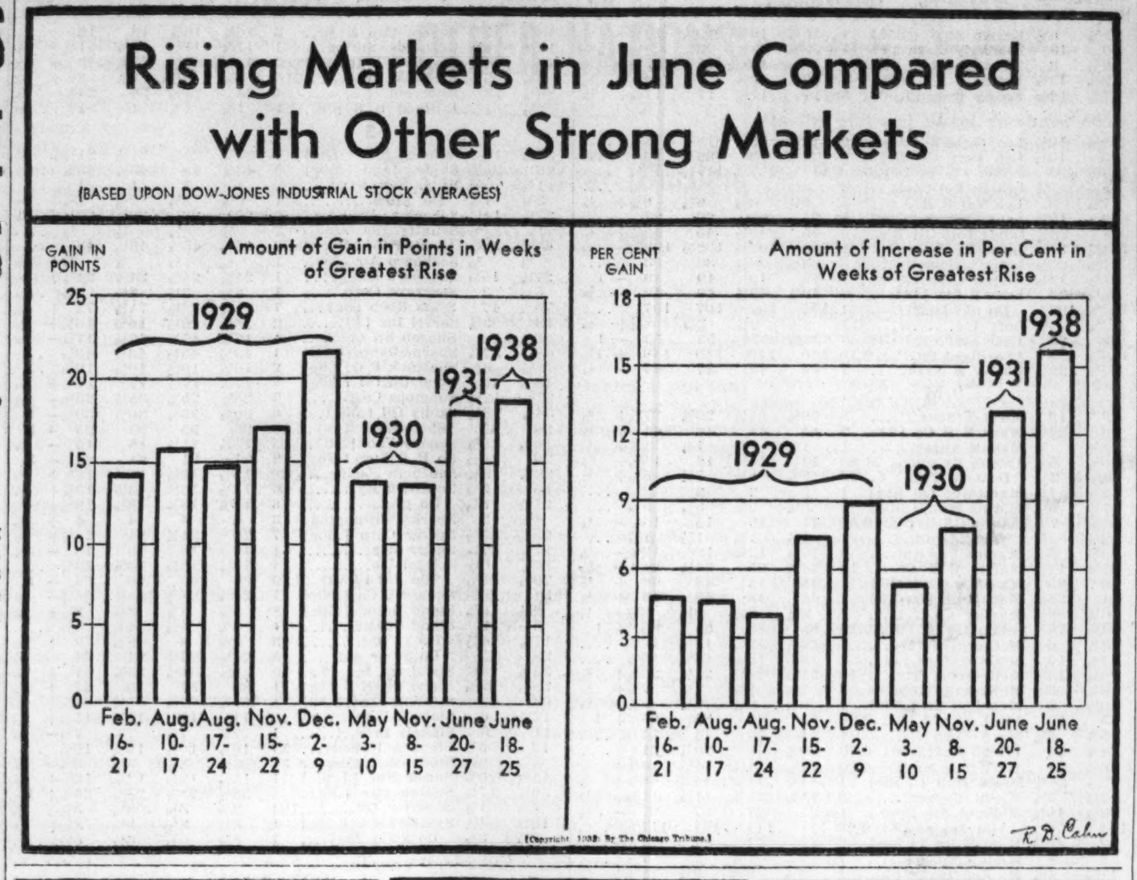

Demand High Tarif to Save British Trade

LONDON, July 30.—(AP)—British industry has called upon the government to adopt a policy of increased protectionism to help it out of a deepening hole of bad business.

Government officials, always reticent about adopting a clear cut stand when dealing with foreign nations, have responded with unmistakeable signs that they have heard the plea and intend to assist.

For nearly a year foreign trade has been falling and during June of this year imports were around 86 per cent of a year ago and exports were still further off at about 72 per cent of a year ago.

That means Britain is buying more than it sells and is building up a dangerous adverse balance of trade. That position is so serious the Federation of British Industries, powerful trade association, warned:

"No nation can continue indefinitly to face adverse payment balances of magnitude without permanently weakening its financial structure."

Demand Forceful Action.

The federation has one main recommendation—foreign countries must be forced to "buy British."

"Gestures of good will" in making trade treaties are frowned upon, and the federation suggests dividing all countries and putting them into one of three pens surrounded by strong tarif walls.

In the first low pen, for sheep, would go countries and territories within the British empire; in the second medium height pen, for goats, would go all other countries, and in the tallest third pen, for black sheep, would be "imprisoned" those countries refusing to buy British goods while continuing to sell in British markets.

A general decline in British trade, despite the stimulus of rearmament, has caused the government to link the desire for better trade with a desire for peaceful world political conditions.

Deal with Turkey Cited.

A recent grant of 16 million pounds sterling [about 80 million dollars] in credits to Turkey illustrates the trend. Turkey in the future will not only buy more British goods [the grant stipulated that], but a more friendly feeling towards Britain also should be engendered.

The government is contemplating some similar step in Rumania and Greece and possibly in other Balkan and Danubian countries.

Significantly, Germany at the same time is attempting economic expansion in the same sections.

If there is to be an open fight, the British firmly declare it will be on a commercial footing.

Britain meantime is trying to hurry shipments of military and other equipment to Portugal before that strategic nation turns to some other power for material. Britain is an old ally of Portugal.

Illinois Firms Must Pay Unemployment Tax Today

Today is the deadline for second quarter payments of unemployment compensation taxes in Illinois, Dr. Peter T. Swanish, state commissioner, said yesterday. The payments, amounting to 2.7 per cent of payrolls during the three months ended June 30, must be postmarked not later than midnight tonight to escape penalties.

Class I Railways Report 25 Million Loss in May

The nation's class I railroads had an aggregate net loss of $25,502,501 in May, compared with net income in May, 1937, of $1,321,939, according to results reported by the interstate commerce commission yesterday. For the first five months the aggregate net loss was $165,299,371, against net income of $20,536,369 in the first five months of 1937.

SALES NOW SOUND POLICY?
Send for Bulletin CTJ-31 FREE
American Institute of Finance
137 Newbury Street, Boston, Mass.

HOME LOAN BANKS PAY DIVIDEND; TREASURY IS CHIEF BENEFICIARY

Washington, D. C., July 30.—(AP)—The nation's home loan banks are making money. Preston Delano, governor of the federal home loan bank system, announced today that ten of the twelve banks which declare semiannual dividends had declared a $1,123,600 dividend for the period ending June 30.

Since the United States treasury is the largest stockholder in the banks, approximately 77 per cent of the dividend will go into Uncle Sam's purse. The remaining 23 per cent will be distributed among nearly 4,000 savings and loan associations which are members of the home loan bank system.

Four of the banks—those in New York, Chicago, Cincinnati, and Des Moines—declared dividends at the rate of 2 per cent per annum. The Boston, Indianapolis, and Los Angeles banks paid on a basis of 1½ per cent; the Portland, Ore., bank at the rate of 1¼ per cent, while those in Topeka, Kansas, and Little Rock, Ark., paid on the basis on 1 per cent.

Delano pointed out the percentage of stock held by member savings and loan associations is constantly rising in comparison with the government investment. Between Jan. 1, 1934, and July 1, 1938, capital stock in the banks held by members increased from $15,428,809 to $36,771,205.

LIKENS JUDGING CROPS TO BALL GAME UMPIRING

Lincoln, Neb., July 30.—(AP)—A. E. Anderson, Nebraska agricultural statistician for twenty-four years, has yet to receive his first letter saying the crop report was about right.

Crop estimating, he explained, is much like baseball umpiring, "because you can't please everybody."

"People have told me in conversation they thought the report was about right," Anderson said, "but no one ever put it in writing."

Considerable misunderstanding, he said, results from the fact that monthly crop reports are not published until ten or twelve days after they were drafted on then existing conditions. "Two or three days can make a lot of difference in the crop outlook," he added.

Reports on Rust Damage.

Washington, D. C., July 30.—[U. P.]—The agriculture department said today that stem rust has caused "very little damage" to crops now being harvested in South Dakota and Minnesota. The chief damage is being observed in North Dakota, the bureau said, where some fields of susceptible wheat varieties will be damaged 35 to 50 per cent.

DISCOUNT RATE ON U. S. TREASURY BILLS HARDENS

New York, July 29.—[Special.]—The average discount rate on the weekly treasury bill issues hardened markedly in the last month to reach the highest figure since last April. In the continued absence of any quotable change in other short term money rates the weekly bill issues again gave the only indication of money market changes.

In contrast to the record low rate of 0.011 per cent tendered for the last treasury bill issue in June, four issues sold in July were awarded at rising rates in the following order: 0.023 per cent, 0.038 per cent, 0.054 per cent and 0.059 per cent. The last previous bill issue which went at a higher rate was that which was sold on April 18 at 0.061 per cent.

Foreign Currencies Gain in Dollar Value Terms

Foreign currencies rose in value in relation to the American dollar yesterday. The British pound advanced 3-16 cent to $4.91 11-16. French, Swiss, and Netherlands currencies recorded moderate gains.

INFLATION!
It underlies this market like a coiled spring. . . What securities, then, for higher prices? Read "Investment Without Forecasting" for its amazing new message about *common stocks performing better than the market average.* Copies FREE on request.
ANDERSON, ALLEN & CO., INC.
30-A BROAD STREET • NEW YORK CITY

Soviet and U.S. Ready to Agree on Trade Pact

Washington, D. C., July 30.—(AP)—The United States is about to conclude a commercial agreement with the Union of Socialistic Soviet Republics by which Russia will promise to purchase at least $40,000,000 worth of American products in one year.

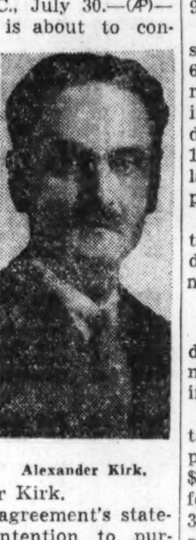

Alexander Kirk.

The agreement will replace one expiring Aug. 5. Negotiations have been under way for several weeks, being conducted at Moscow by the American chargé d'affaires, Alexander Kirk.

By virtue of the agreement's statement of Russia's intention to purchase American products, the U. S. S. R. will receive most favored nation treatment from the United States, which means it will be entitled to the tarif and other concessions made by this government in reciprocal trade agreements signed with seventeen nations.

Negotiations Proceed Slowly.

Negotiations have been proceeding slowly the last few days, and it may become necessary for the two countries to exchange notes extending the present agreement until the new one is completed.

Under the existing agreement Russia agreed to purchase from this country, in the year covered by the pact, American goods to the value of $40,000,000. By Aug. 5 the purchases will have exceeded this figure.

Consequently, there is a chance that the $40,000,000 figure will be stepped up in the new agreement.

Some difficulty is being experienced by the negotiators regarding the understanding on soviet coal exports to the United States. The previous excise tax of $2 a ton has been lifted with regard to the soviets, but their exports were "quotaed" at a maximum of 400,000 tons.

Exemption Is Challenged.

However, an American producer has challenged the right of the soviets to the tax exemption, and the question still has to be settled by the treasury department.

In the three calendar years 1932 to 1934, inclusive, the soviet union bought from the United States an annual average of only $12,000,000 worth of goods.

By the first agreement of 1935 the soviets agreed to buy $30,000,000 worth of products here. Actually they exceeded the minimum. The same figure of $30,000,000 was retained in the 1936 agreement and was exceeded by an even larger sum than in 1935.

The soviets' purchases from the United States consist in great part of machine tools.

U. S. BOARD ASKS DATA ON STEEL COMPANY WAGES

Washington, D. C., July 30.—[U. P.]—The United States public contracts board asked 500 small steel companies today to submit data on prevailing wage rates in the iron and steel industry. The action indicated that the board may be giving consideration to the demands of small steel companies for a wage differential on government contract work.

Chairman Thomas Holland said letters had been sent to small steel companies which did not attend a hearing held under the Walsh-Healy act to fix minimum wages to be paid by firms receiving government contracts in excess of $10,000.

Holland said that the board had been asked in other industry hearings to fix differentials between large and small firms.

22 Point Profit in Stocks
Clients of the KEELEY MARKET SERVICE bought stocks on our specific advices at 114 in the Dow-Jones Industrial Average and took profits at 136. In Wheat our record shows in three months 30c gains against only 3½c loss. What would such advices have been worth to you?
You, too, can have the benefit of this outstanding Service. We offer a special introductory trial of our Market Service for three weeks for only one dollar. No further obligation. No salesman will call.
Keeley Market Service, Inc.
332 S. La Salle St., Chicago, Ill., Dept. T31

PEOPLES GAS CO. EARNINGS RISE ON RATE DECREE

Profits Figured on Contingent Basis.

The Peoples Gas Light and Coke company's net income in the second quarter was $672,178, George A. Ranney, chairman, reported to stockholders yesterday. In the corresponding 1937 period earnings were $795,635. On a per share basis earnings were $1.02 in the June quarter, against $1.19 a year earlier.

The profit reported for the latest quarter was after a deduction of $633,994 placed in a reserve account pending settlement of rate litigation. On Feb. 5 of this year increased rates went into effect which, it was estimated, would bring $3,000,000 added income to the company. By Circuit court order, however, earnings resulting from the rate boost have been impounded until the final rate decision is made.

Six Month Net $1,371,969.

The quarter's earnings before the deduction amounted to $1,306,172. For the first six months the company had net income of $1,371,969, after deducting a reserve for impounded earnings of $894,537. Before the deduction the profit was $2,266,506, against $1,935,929 in the first half of last year.

Total operating revenues in the second quarter amounted to $10,447,677, against $10,249,331 in the corresponding 1937 quarter. Gas sales in therms [units of heating value] declined, however, to 167,110,329 from 187,459,800 in the second quarter of last year. This was a drop of 10.86 per cent.

Ranney said the decrease in quantities of gas sold was caused by reductions in sales to industrial, commercial, and space heating consumers.

Reflects Trade Decline.

The business depression affected industrial and commercial users, and mild weather affected the space heating customers, he added.

"Operating expenses [other than taxes, but including the cost of gas purchased and produced] decreased $121,729 for the quarter and $214,136 for the six month period ended June 30, 1938, as compared with corresponding periods of 1937," Ranney said.

For the twelve months ended June 30, operating revenues increased to $40,524,983 from $39,704,247 in the preceding twelve months. Net income dipped to $1,860,765 or $2.84 a share from $2,956,804, or $4.45 a share.

FREIGHT ON CORN FROM MORRIS CUT BY ROCK ISLAND

The Chicago, Rock Island and Pacific railroad last week filed a tarif schedule with the Illinois commerce commission establishing a freight rate of 5 cents per 100 pounds on corn from Morris, Ill., and intermediate points to Chicago. This compares with the prevailing freight rate of 9.5 cents per 100 pounds, or 5.32 cents a bushel. Unless suspended by the commerce commission, the new rate will become effective Aug. 26..

Increased movement of grain by truck and the Illinois waterway has slashed the movement of that commodity by railroad to Chicago. So far this year receipts of wheat, corn, and oats by truck at Chicago have aggregated 1,300,000 bushels and 5,400,000 bushels have been received via barges operating on the Illinois waterway.

It was said by some that the proposed new freight rate on corn will make it unprofitable to ship the grain via truck to Chicago from the Morris territory. Conferences were held with other railroads last week in an effort to induce them to put in lower freight rates on short haul movement of grain to Chicago.

STEEL OUTPUT TO BE BOOSTED IN PITTSBURGH

The steel ingot production rate will be boosted this week in the Pittsburgh area, preliminary mill schedules indicated yesterday. Chicago district mills will begin operations at a slightly lower rate, however.

A report by Dow, Jones & Co. said Pittsburgh operations would begin tomorrow at 30 per cent of theoretical capacity. This would be five points higher than the scheduled rate a week ago. Production was increased during the week at Pittsburgh, however, and the rate at the end of the week was almost 29 per cent of capacity.

Ingot output will begin tomorrow in the Chicago area at about 37.3 per cent of theoretical capacity, mill schedules indicated. This is a reduction of 0.3 of a point from last week's scheduled rate, but is 13.1 points higher than a month ago. A year ago output in the Chicago district was scheduled at 84.5 per cent of capacity.

A LOW PRICED STOCK GROUP
You will find this analysis in August 3 FINANCIAL WORLD quite helpful. It points out 5 issues of typical business cycle companies in a price range of $7 to $18. Also read: "Technical Aspects Of This Market" and 7 other valuable articles. Every investor now needs America's 35-Year-Old Investment Weekly. Return this "ad" and $1 for our next 4 issues. You will also receive "INDEPENDENT APPRAISALS OF LISTED STOCKS". This manual gives individual ratings and vital data on 1600 stocks.
The FINANCIAL WORLD
21-B West Street New York

Rides the Rails Lightly

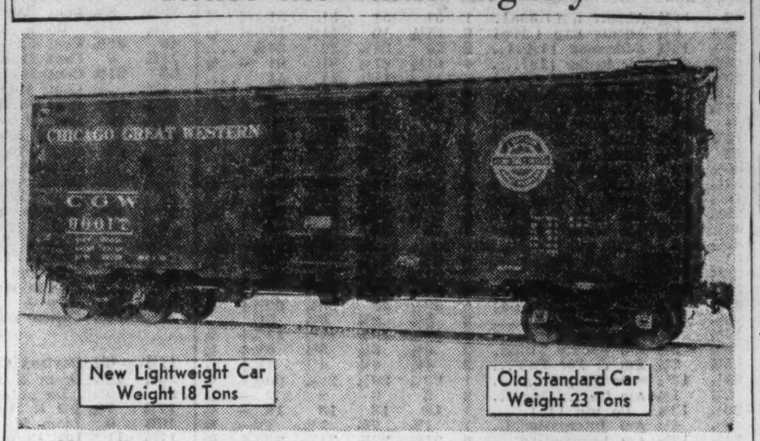

New lightweight freight cars put in service by Chicago Great Western railroad are expected to reduce operating costs.

Noted Labor Chiefs Fight Rail Pay Cut

BY PHILIP HAMPSON.

Opposing the railroads in their effort to cut the wages of their 914,000 workers 15 per cent are two notable figures in labor. One is George M. Harrison, chairman of the Railway Labor Executives' association, which represents eighteen brotherhoods in the dispute. He also is president of the Brotherhood of Railway and Steamship Clerks. The other is A. F. [Al] Whitney, president of the Brotherhood of Railroad Trainmen, which is playing a lone hand.

The current wage controversy is the first time in recent railroad history that labor has not presented a united front to management. The Brotherhood of Railroad Trainmen quit the Railway Labor Executives' association last year because of differences regarding railroad retirement legislation. Harrison and Whitney now are not particularly friendly.

Leaders of Different Types.

These two labor leaders are of different types. Despite his 65 years, Whitney is a fighter. Harrison, only 44, is more affable, attempting to win his contests by force of argument. Both Whitney and Harrison, like H. A. Enochs, their opponent in charge of the railroad forces, are self educated. Both men have the respect of the railroad managements they are opposing.

Whitney was born April 12, 1873, at Cedar Falls, Ia. His father was the Rev. J. L. Whitney, a Methodist minister. Life was a struggle in the little farming community in which Whitney grew up. There was little time for formal schooling because of the need for helping the fortunes of a large family.

Begins Railroad Career.

When barely 15 years old, Whitney went to work as a "news butcher" on the Illinois Central and Union Pacific railroads, running on trains through Iowa, Nebraska, and Wyoming. At 17 he got a job as a freight brakeman on the Illinois Central. He continued working as a brakeman on various roads for several years. During periods of unemployment he worked on farms and as a painter.

In 1892 young Whitney eloped with Miss Grace E. Marshman of Hubbard, Ia. The marriage was opposed by the bride's father and brother.

In March, 1896, when with the Chicago and North Western, he joined the brotherhood he now heads. Within nine months of his joining he was chairman of the local grievance committee, and from then on his rise in union work was rapid.

Trainmen Called "Stingers."

Members of the Brotherhood of Railroad Trainmen are known in the railroad world as "stingers." This name was given them by a rival switchmen's organization called the "Mutual Aid association." The name has stuck. Composed of the younger men in railroad employment, the trainmen have been the first to be laid off when times were bad and the last to get back on the pay roll when times got better.

Consequently the trainmen have had to fight to hold their "rights." It was in this kind of an atmosphere that Whitney developed. At 65 he has softened a little but is regarded as a "scrapper" among brotherhoods.

The first Mrs. Whitney died in 1923. In 1927 Whitney married Miss Dorothy Rowley of Oak Park, Ill. The Whitneys now live in Bay Village, near Cleveland, O.

Pets Are His Hobby.

Aside from reading and his work, Whitney's chief pastime is his pets. On his property he has deer, raccoons, a ferret, rabbits, pheasants, squirrels, peacocks, pigeons and, not the least, an injured owl which he nursed back to health. By his first wife Whitney had three children. One is Lafeton Whitney, a Chicagoan, who was a war flyer for the United States army.

"Because I lacked a college education," Whitney said, "I have had to be much more careful about what I said and wrote. I have had to do a

[Continued on page 9, column 5.]

IRB
A LOW-PRICED BARGAIN STOCK
Careful investigation indicates that some stocks will later sell at substantially higher prices. Some of the biggest profits, however, will be made by those investors who pick up lower priced issues which are really undervalued and not merely cheap.
But such issues are hard to find. We have located one which appears especially attractive. The company has greatly improved prospects. Business is expected to expand sharply; earnings should do likewise. The technical position is strong and the stock points higher. Still it now sells for a very low figure. It is not a "cat or dog"—it is listed on the New York Stock Exchange.
The name of this stock will be sent to you absolutely free. Also an interesting booklet, "MAKING MONEY IN STOCKS." No charge—no obligation. Just address:
INVESTORS RESEARCH BUREAU, INC.
Div. 792, Chimes Bldg. Syracuse, New York

CHICAGO ROAD ADOPTS LIGHT FREIGHT CARS

Fleet of Fifty Part of 200 Put in Service.

A fleet of 50 lightweight freight cars went into service late this week on the Chicago Great Western railroad. They are the first of a group of 200 cars built recently by the Pullman-Standard Car Manufacturing company. They are of welded construction.

Built of high tensile steel, they weigh 4½ or 5 tons less than cars of standard construction which they are replacing, P. H. Joyce, president of the Great Western, said. Unloaded, the cars weigh 36,000 pounds, or 18 tons. Old cars of comparable capacity weigh 45,000 to 46,000 pounds, or 22½ to 23 tons.

The Great Western cars weigh 700 pounds more than the other cars built by Pullman-Standard because Great Western had special ceilings installed. The new cars are being used to haul grain.

Use of new lightweight freight equipment has been held in railroad circles to offer one way in which the railroads can increase efficiency. This, it is explained, will enable them to meet their competitors on a better basis. Because of their lighter weight the amount of dead weight that the locomotive must haul is reduced. Such weight saved may be used to add to the number of cars an engine can haul, thereby increasing revenue without increasing operating cost.

BANK CLEARINGS IN CHICAGO FALL BELOW YEAR AGO

Bank clearings in Chicago for July were considerably lower than for the corresponding month last year, according to the weekly statement of the Chicago Clearing House association issued yesterday. Clearings for the week ended yesterday also were lower than for the similar period a year ago. Total July clearings this year were $1,198,800,000, against $1,-1,470,5000,000 in the corresponding 1937 period. Last week's clearings were $261,400,000, against $318,400,00 in the corresponding week of 1937. The daily record of clearings follows:

	Clearings.	Balances.
Monday	$ 34,300,000	$ 4,300,000
Tuesday	41,500,000	4,000,000
Wednesday	49,000,000	5,100,000
Thursday	42,000,000	5,700,000
Friday	42,900,000	4,600,000
Saturday	51,700,000	4,600,000
Total for wk.	$ 261,400,000	$ 28,300,000
Cor. wk. last yr	318,400,000	29,500,000
Total for July.	1,198,800,000	111,500,000
Cor. mo. yr. ago	1,470,500,000	133,400,000

Clearings in New York for the week ended yesterday were lower than for the preceding week, totaling $2,748,547,190, against $3,048,045,186 the week before.

NEW FINANCING IN JULY IS LED BY INDUSTRIALS

New York, July 30.—[Special.]—Industrial financing for the second consecutive month featured the new issue market here in July. Offerings of all kinds of securities, however, were in substantially smaller volume than in June, but larger than in July, last year.

The total offerings of $151,401,000, composed of $151,302,000 in 35 bond issues, and $99,000 in one stock issue, compared with $371,619,000 in the preceding month, when $368,702,000 was represented by 33 bond issues and $2,917,000 in three stock issues. In July, 1937, flotations aggregated $197,344,000, consisting of $122,985,000 in 51 bond issues, and $74,359,000 in 28 stock issues.

$2,000,000 Worth of Music Instruments to Be Shown

More than 2 million dollars worth of musical instruments will be displayed at the Music Industries Convention and Trade show opening in the Stevens hotel tomorrow. The show will last through Thursday.

What 12 STOCKS Do Experts Favor at THESE LEVELS?
A SPECIAL UNITED OPINION report, just prepared, lists the 12 issues most recommended by leading financial authorities at current levels. This list is obtainable from no other source.
Experience has shown that stocks recommended by three or more financial experts almost always have better than average appreciation.
You may have an introductory copy of this valuable 12-stock report without obligation.
Send for Bulletin CT-48 FREE
UNITED BUSINESS SERVICE
210 Newbury St. Boston, Mass.

UTILITIES FACE SPECTER OF RUIN IN U. S. POLICIES

Federal Competition Added to Control.

This is the seventh of a series of articles on the factors hindering genuine business recovery. The eighth will appear Tuesday.

BY HOWARD WOOD.

Government regulation in the electric utility company field is following a method of approach quite different from that followed in the case of the railroads.

Federal regulation of utilities began with the creation of the federal power commission provided for by the water power act of 1910. It was extended under title two of the public utility act of 1935. The first purpose was to improve navigation through the development of power on streams subject to federal jurisdiction or on public lands by private and governmental agencies under licenses issued by the commission. The later act discloses the "intent on the part of congress

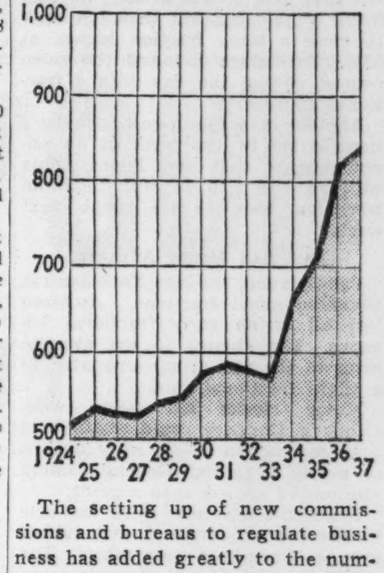

The setting up of new commissions and bureaus to regulate business has added greatly to the number of federal jobholders. This diagram shows how the number of civil employes in the executive branch of the United States government has increased during the last few years.

to return to local control and management the electric industry."

This experiment in the field of government regulation, however, has not yet been developed to a point where the ultimate effects on the industry as a whole can be ascertained.

Government Regulation Recent.

Until recent years practically all of the important regulatory restrictions in the utility business were those imposed by state commissions. Because these state commissions were intimately acquainted with the situations in their own states and because of the vigorous growth of the industry itself to meet rapidly expanding consumer demand the utility companies do not appear to have suffered greatly.

During recent years, however, a real specter has appeared on the utility horizon. Instead of attempting to regulate the electric companies through extension of the powers of the federal power commission the government has adopted the policy of setting up "yardsticks." The Tennessee Valley authority, which is spending hundreds of millions of public funds to set up electric systems competing with privately owned systems in several states, is part of a program which calls for the establishment of such competing systems all over the country.

Analogy with Railroads.

Suppose that the government should decide that the interstate commerce commission could not assure the people along the Burlington railroad sufficiently low rates. Suppose that it should attempt to set up a "yardstick" by building with taxpayers' money a competing line par-

[Continued on page 8, column 8.]

FACTS ON THE OUTLOOK NOW
Our answers to these questions:
1. Is It a Bull Market?
2. Is the Rally Over?
3. Will a Crash Come?
Are found in Report No. 269-C
Write for your FREE copy today
TILLMAN SURVEY
24 FENWAY BOSTON, Mass.

FACTORY WANTED
Chicago or Outlying Districts
20,000 square feet or more by financially responsible company. Must be zoned for manufacturing product similar to lacquer. Must be three floors. Switch track and sprinklers preferred but not essential. Give full details first letter.
Address E P 165, Tribune

STOCKS CREEP FORWARD, BUT TRADE IS DULL

Early Gains Are Reduced Later in Session.

[Chicago Tribune Press Service.]

New York, July 30.—Stock prices moved irregularly higher in today's brief session. Final prices in most cases were fractionally higher, with net gains of a point being few and far between.

Prices were generally higher at the start but with notable dullness in initial transactions. As trading progressed some of the leaders went a point or more above yesterday's closing levels. Selling near the close, however, shaved the advantages and carried the list back near its starting point. Of the 566 issues traded, 248 advanced, 164 declined and 154 remained unchanged.

Trading was quiet, the volume amounting to 358,940 shares. This compared with last week's total of 776,240 shares.

Traders Become Cautious.

Traders have become wary of week-end sessions, remembering the surge of buying that took place in the last half hour last Saturday, when prices were boosted to new highs. However, nothing similar developed today.

What buying of equities took place today was attributed to better industrial news. Prospects of a further rise in steel operations encouraged buyers in that group.

United States Steel opened at 59¼, a gain of ⅝ of a point. By the end of the first hour it was at 60⅛, its best mark of the day, but then fell back to close a large fraction higher at 59½. Bethlehem followed the same course, ending the day with a fractional advance.

Another favorable item in the day's news came in the form of an announcement that the Pennsylvania railroad will call several thousand workmen back to its shops next week.

Two Rail Issues Advance.

Pennsylvania and New York Central advanced small fractions. Atchison lost all of an early fractional advance. The change in the average price of the rail group amounted to a slight fractional gain.

Motor stocks did fairly well, although Chrysler could retain only a large fraction of an early upturn of nearly 2 points. General Motors also moved up less than a point.

Fractional advances were the rule in the copper, airplane, and rubber groups. Chemicals were mixed. The volatile Allied Chemical sank more than 3 points on a single sale. Du Pont was up a fraction.

Richfield Oil, a low priced stock, met good demand and rose to a new high for the year. Standard Oil of New Jersey was one of the few issues to break out of the fractional range, gaining a point.

GRAIN PRICES MOVE DOWN IN QUIET MARKET

Speculative interest in the grain markets was light yesterday. For the ninth straight day wheat prices had a range of about 1 cent a bushel, with the bulk of the trading between 68 and 68½ cents for the September delivery.

Closing trades on wheat futures on the Chicago Board of Trade were at net losses of ½ to ¾ cent. Corn was ⅜ to ¾ cent lower, and oats declined ¼ to ⅜ cent a bushel. March and May corn sold at new seasonal low levels. All deliveries of wheat, oats, and rye were within a small fraction of a cent a bushel of the lowest prices in about five years.

Liverpool was closed because of the August "bank holidays." The English market and Winnipeg will be closed Monday.

Mrs. E. H. Miller in her estimate for Shields & Co. set the American winter wheat crop at 669,000,000 bushels, or 44,000,000 bushels less than the department of agriculture July 1 returns. She placed the spring wheat crop at 241,000,000 bushels, or 11,000,000 bushels less than a month ago.

Mrs. Miller estimated the corn crop at 2,532,000,000 bushels, compared with 2,482,000,000 bushels a month ago, and 2,645,000,000 bushels harvested in 1937. A small reduction was indicated in the oats crop. Rye and barley yields were about as forecast a month ago.

WHAT STOCKS DID

[Saturday, July 30, 1938.]

TRIBUNE AVERAGES.

	High.	Low.	Close.	Net chge.
25 railroads	22.08	21.88	21.97	+.03
25 industrials	177.56	176.50	177.01	+.26
50 stocks	99.82	99.19	99.49	+.15

	High.	Low.	Close.
50 stocks 1 year ago	133.05	132.28	132.81
50 stocks 2 years ago	132.84	132.02	132.40

ASSOCIATED PRESS AVERAGES.

	30 indus.	15 rails.	15 util.	60 stks.
Net change	....	+.1	....	....
Saturday	71.9	19.8	33.9	49.1
Previous day	71.9	19.7	33.9	49.1
Month ago	70.5	19.0	34.7	48.4
Year ago	97.5	39.3	44.4	69.5
1938 high	74.0	21.6	35.1	50.8
1938 low	49.2	12.1	24.9	33.7
1937 high	101.6	49.5	54.0	75.3
1937 low	57.7	19.0	31.6	41.7
1932 low	17.5	8.7	23.9	16.9
1929 high	146.9	153.9	184.3	157.7
1927 low	51.6	95.3	61.8	61.8

DOW-JONES AVERAGES

	High.	Low.	Close.	Net chge.
30 industrials	142.01	140.73	141.25	+.05
20 railroads	28.58	28.33	28.45	+.01
15 utilities	20.72	20.60	20.63	—.06
65 stocks	46.56	46.16	46.33	+.01

TRADING FIGURES.

	Saturday.	Friday.
Advances	248	264
Declines	164	386
Unchanged	154	173
Total issues	566	823
New 1938 highs	19	64
New 1938 lows	0	0
Share volume	358,940	1,204,240

DAY'S DIVIDEND ACTIONS

Dividends declared yesterday, together with rate, period, and payment and record dates, follow:

Banque Canad Nat, $2 q..Sept. 1 Aug. 15
Taylor Container, 25c q ...Sept. 15 Aug. 31

"q" indicates regular quarterly payment.

NEW YORK STOCK TRANSACTIONS

Saturday, July 30, 1938.
Shares sold today.............. 358,940
Year ago....................... 1,204,240

Saturday, July 30, 1938.
Total sales 1938 to date....... 155,933,065
Total sales 1937 to date....... 249,597,262

[The figure in brackets after name of stock is annual dividend rate.]

A

1938 High.	1938 Low.	Description, div. rate, $s—	Sales in 100s.	Open.	High.	Low.	Close.	Net chge.
52	36¼	Abbott L [1.60a]	1	51	51	51	51 —	¾
12¾	6¼	Adams Exp [.10e]	6	11½	12	11½	12 —	⅛
24⅝	16⅝	Addressog [1.40]	2	24	24⅝	24	24⅝	....
65¾	40	Air Reduc [1a]	4	61½	61½	61	61 —	¾
13⅜	8⅜	Alaska Jun [.60a]	3	11	11⅛	11	11	....
1⅝	⅞	Alleghany Corp	8	1¼	1¼	1¼	1¼	....
17⅞	6¼	Do pfd $30 ww.	3	12⅞	13	12⅞	13 +	⅝
184	124	Al Chem&Dye [6]	1	177	177	177	177 —	3⅛
14⅞	8⅝	Allied Mills [.50e]	2	13½	13½	13½	13½ —	⅛
[illegible]	[illegible]	[illegible]	[illegible]	[illegible]	[illegible]	[illegible]	[illegible]	[illegible]

1938 High.	1938 Low.	Description, div. rate, $s—	Sales in 100s.	Open.	High.	Low.	Close.	Net chge.
22	10	Consol'n Coal pfd.	1	19½	19½	19½	19½	....
89½	78	ConsumP p [4.50]	1	88	88	88	88 +	1
17⅛	9⅝	Container Corp.	3	15⅞	15⅞	15⅝	15⅝	....
26⅞	8⅝	Cont Bak A	11	25	25⅜	24⅞	24⅞—	¼
2⅝	1¼	Do B	1	2⅝	2⅝	2⅝	2⅝	....
49	36½	Cont Can [1.50e]	4	45	45	44⅞	44⅞—	⅛
11⅞	6	Cont Diam Fib.	2	10½	10½	10½	10½+	⅛
36	21¾	Cont Ins [1.60a]	2	34¾	34⅞	34¾	34⅞—	⅛
1⅝	⅞	Cont Motors	21	1¼	1¼	1¼	1¼—	⅛
35⅞	21¾	Cont Oil Del [.75e]	7	35	35¼	35	35¼+	¼
19⅝	10	Cont Steel	1	17¼	17¼	17¼	17¼—	¼
56	40	†Corn Exch [3]..0.20	51	51	51	51	[illegible]	[illegible]
[illegible]	[illegible]	[illegible]	[illegible]	[illegible]	[illegible]	[illegible]	[illegible]	[illegible]

1938 High.	1938 Low.	Description, div. rate, $s—	Sales in 100s.	Open.	High.	Low.	Close.	Net chge.
11⅝	6½	Keystn S&W [.55e]	1	10⅞	10⅞	10⅞	10⅞+	½
30	19	Kimberly-Clark [1]	1	29⅛	29⅛	29⅛	29⅛+	⅜
19½	9	†Kinney GR pr pf.2.60		17½	18¼	17⅛	17⅛+	⅜
19⅝	15¼	Kresge S S [.60e]	1	19⅛	19⅛	19⅛	19⅛+	⅛
17½	12⅜	Kroger Groc [1.60]	3	17	17⅜	17	17⅜+	⅛

L

1938 High.	1938 Low.	Description, div. rate, $s—	Sales in 100s.	Open.	High.	Low.	Close.	Net chge.
19⅝	10¼	Lee Rub&T [.50e]	2	18½	18½	18¼	18¼	....
25	13½	Leh Port C[.75e]	3	22⅞	23	22⅞	23	....
117¼	95	†Do 4% pf [4]..0.20		117¼	117¼	117¼	117¼	....
[illegible]	[illegible]	[illegible]	[illegible]	[illegible]	[illegible]	[illegible]	[illegible]	[illegible]

1938 High.	1938 Low.	Description, div. rate, $s—	Sales in 100s.	Open.	High.	Low.	Close.	Net chge.
18⅝	7⅞	Revere Cop & Br.	2	16¼	16¼	16	16	....
12¼	4⅝	Reynolds Spring	1	11¼	11¼	11¼	11¼+	¼
46½	33⅜	Rey Tob B [2.40e]	2	43⅜	43⅜	43⅜	43⅜+	⅛
8⅞	5	Richfield Oil	215	8¼	8⅞	8⅛	8⅝+	⅝
26⅜	13	Ruberoid	4	24	24⅝	24	24⅝—	⅛
2½	1⅛	Rutland R R pfd.	1	1⅞	1⅞	1⅞	1⅞+	⅛

S

1938 High.	1938 Low.	Description, div. rate, $s—	Sales in 100s.	Open.	High.	Low.	Close.	Net chge.
23⅞	12	Safeway Str [.50e]	1	21½	21½	21¼	21¼+	½
[illegible]	[illegible]	[illegible]	[illegible]	[illegible]	[illegible]	[illegible]	[illegible]	[illegible]

CHICAGO STOCKS

Saturday, July 30, 1938.
Shares sold today.......... 19,000 Total sales 1938 to date.......... 5,312,000
Year ago.......... 17,000 Total sales 1937 to date.......... 9,244,000

1938 High.	1938 Low.	Description, div. rate, $s—	Sales.	Open.	High.	Low.	Close.	Net chge.	Closing Bid.	Closing Asked.
[illegible]	[illegible]	[illegible]	[illegible]	[illegible]	[illegible]	[illegible]	[illegible]	[illegible]	[illegible]	[illegible]
84¼	63¼	Carbide & C [2e] od	50	83¾	83¾	83¾	83¾	....	83⅛	84½
3⅛	⅞	Utah Radio	1,650	3	3	2⅞	2⅞+	⅛	2¾	2⅞
20⅝	13¾	Walgreen [1e]	50	17⅝	17⅝	17⅝	17⅝—	¼	17⅝	18½
5½	2⅝	Woodall Indust	100	5	5	5	5	....	5	5½

*Ex dividend. †Ex rights. a—Also extra or extras. e—Declared or paid so far this calendar year. od—odd lots. f—Payable in stock. g—Paid last year. h—Cash or stock. k—Accumulated dividend paid or declared this calendar year.

BOARD OF TRADE GRAIN FUTURES

[Prices July 30, 1938, in dollars per bushel.]

	Open	High.	Low.	Close.	Prev. close.	Year ago.	Season's Range high.	Season's Range low.
Wheat.								
September	.68 -.68⅛	.68½	.67⅝	.67⅝-.67¾	.68⅛-.68¼	1.16⅝-1.16½	.92⅜	.67⅛
December	.70¼	.70½	.69½	.69½-.69⅝	.70¼-.70⅛	1.17¾-1.17⅝	.84¼	.69⅛
March	.71⅞	.72⅛	.71⅜	.71⅜	.71⅞	....	.74⅞	.70¾
May	.72⅞	.73⅛	.72¼	.72⅜-.72¼	.72¾	1.19½-1.19⅝	.80⅛	.71⅞
Corn.								
September	.56¾-.56⅝	.56⅞	.56⅝	.56¾-.56⅝	.57 -.57⅛	.91⅞	.63¼	.54¾
December	.54⅛	.54¼	.53¾	.53⅞-.53¾	.54⅜-.54½	.67¾-.67⅞	.63⅛	.52¾
March	.55⅝	.55⅝	.55	.55	.55¾	....	.61	.55
May	.56⅛	.56¼	.55½	.55½	.56¼-.56⅜	.68⅜	.60¼	.55½
Oats.								
September	.24⅛	.24⅛	.23⅝	.23⅝	.24	.29½	.30½	.23⅝
December	.25⅛	.25⅛	.24⅞	.24⅞	.25⅛	.31⅛	.28½	.24⅞
May	.26⅞	.26⅞	.26⅝	.26⅝	.27	.33⅛	.28	.26⅝
Rye.								
September	.46½	.46½	.46¼	.46⅜	.46⅝-.46¾	.80¼	.69¾	.46
December	.48⅛	.48⅛	.47¾	.47¾	.48⅛	.80⅝	.56½	.47¾
May	.51	.51	.50⅝	.50½	.51	.82	.53⅛	.47¾
Soy Beans.								
October	.83⅜	.83⅜	.83⅜	.83⅜	.83½	1.03⅛	1.06¼	.79⅜
December	.83⅜	.83⅜	.83⅝	.83⅝	.83½	1.02⅝	.85½	.79
May	.83¾	.83¾	.83¾	.83¾	.83¾	....	.83¾	.83¾

CASH GRAIN

Receipts of cash grain at Chicago Saturday: Wheat, 162 cars; corn, 179 cars; oats, 84 cars; rye, 3 cars; barley, 2 cars.

OFFICIAL WEATHER FORECAST

Portland, Ore., clear	N.W.	80	80	58	...
San Diego, clear	S.W.	70	72	64	...
San Francisco, clear	W.	64	66	54	...
Seattle, cloudy	N.	76	80	54	...
Spokane, clear	S.	86	86	60	...
Walla Walla, clear	W.	88	90	66	...
Yuma, clear	S.W.	110	112	66	...
Canadian—					
Battleford, clear	S.	78	78	58	...
Calgary, cloudy	S.	80	82	50	.12
Edmonton	..	..	..	52	...
Medicine Hat, clear	S.E.	84	84	52	...
Minnedosa, cloudy	N.E.	78	88	58	.14
Montreal, cloudy	S.W.	76	84	66	...
Quebec, cloudy	W.	70	78	64	.04
Qu' Appelle, cloudy	N.E.	80	86	58	...
The Pas, cloudy	N.W.	72	78	58	...
Toronto, clear	S.W.	76	84	62	...
White River, cloudy	S.	68	84	44	...
Winnipeg, clear	N	86	90	62	...

PRIMARY GRAIN MOVEMENT.

Receipts—	Wheat, bu.	Corn, bu.	Oats, bu.
Last week	18,110,000	6,489,000	4,078,000
Prev. week	20,683,000	7,051,000	2,569,000
Year ago	25,026,000	2,376,000	4,528,000
Shipments—			
Last week	6,994,000	5,680,000	2,304,000
Prev. week	7,946,000	6,085,000	1,673,000
Year ago	6,594,000	1,211,000	1,076,000

Season's Primary Receipts.

	Wheat, bu. July 1 to date.	Corn, bu. Nov. 1 to date.	Oats, bu. Aug. 1 to date.
'37-'38	90,078,000	270,405,000	92,054,000
'36-'37	113,368,000	107,041,000	61,291,000
'35-'36	85,529,000	158,490,000	139,778,000

EXTEND RAILWAY BONDS.

The interstate commerce commission has authorized the Cedar Rapids and Chicago Railroad company to extend to April 2, 1952, the maturity date of $830,000 first mortgage bonds, payable Dec. 1, 1935. The rate of interest will remain at five per cent.

GRAIN IN OTHER MARKETS

*Durum. †Holiday.

UTILITIES FACE SPECTER OF RUIN IN U. S. POLICIES

Federal Competition Is Added to Regulation.

[Continued from page 7, column 8.]

alleling the Burlington's line from Chicago to Denver.

Suppose that it should encourage communities all along the line to build stations and establish pickup and delivery systems by giving them part of the money and lending them the rest for long periods of years at low rates of interest.

Suppose that, instead of showing in its balance sheets the complete record of its expenditures, this government owned railroad should arbitrarily allocate a large part of these expenditures to such things as promotion of public safety, reforestation, or dust control.

Would Sacrifice Assets.

It is easy to see what would happen to the earnings and resources of the Burlington railroad—and likewise to the public funds spent to build the competing line. The Burlington would rapidly go broke and would be able to save its security holders some fraction of their investment only by selling its assets at sacrificial prices to the government owned competitor.

The extent of the loss of taxpayers' money by the government would depend on the extent to which it had built competing facilities before the takeover. The "yardstick" would be a fallacy because there would be nothing left to measure.

It is just this sort of regulation by "muscling in" that has been started on a big scale in the valley of the Tennessee river. Local operating companies are rapidly giving in to the inevitable and selling out to the TVA for what they can salvage. The threat of extension of this program to other parts of the country has thrown utility management elsewhere into a panic.

Utilities Still Sound.

Unlike the railroads, the electric utility companies as a whole are still financially sound with the prospect of further substantial growth. Government spokesmen have estimated that such companies could profitably spend a billion dollars a year for the next five years to remodel and expand their facilities, taking advantage of new inventions and improvements in production and distribution methods developed during the last decade. This would do much to revive business in general and make jobs for idle workers.

Utility operators do not attempt to refute these statements. Indeed, they verify them. The difficulty is that when the utility companies spend a billion dollars they must either borrow it from investors on long term bonds or induce investors to buy new stock issues.

Financing Is Handicapped.

The strongest utility companies can find a market for certain amounts of gilt edge bonds, especially refunding issues, because there is a continuing demand for such securities by institutions and estates which are required by law to invest in that type of paper Even the strong companies, however, know the limits beyond which they would not be able to market bonds and they realize the lack of demand for most utility stocks.

Thus, the very method by which the government is attempting to handle the utility problem seems to be the factor which is doing most to prevent revival in the utility field.

Public regulation in fields other than railroads and utilities does not appear to have been any more encouraging to the development of private enterprise. Traction lines—except those operating across state lines—have never been subjected to federal supervision, but they have had their difficulties with local regulatory bodies. At present there is hardly a traction company in the country that could market a new issue of securities.

Banks Also Regulated.

Banks have been subject to regulation much longer than even the railroads, but—until recently—this regulation has been limited largely to requirements specifying certain minimum standards of conduct and practice. Neither state nor federal supervisory authorities attempted to dictate on matters of management. During the last five years, however, this picture has been changing rapidly. What the results—financial and otherwise—will be it is still too early to determine.

Many other lines of business have been subjected to various forms of regulation during the last few years but in most of these cases the experience has not been long enough to produce statistics showing trends. The stock and bond business is still adjusting itself to the securities acts of 1933 and 1935. Wholesalers and manufacturers are exploring the intricacies of the Robinson-Patman act.

Farmers Taken in Hand.

Agriculture is just beginning to discover what the new crop reduction and subsidy legislation means. Industries everywhere are preparing to meet the requirements of the new law setting up political control of wages and hours.

A congressional committee is laying the groundwork for new so-called "anti-monopoly" legislation. And in the background representatives of the department of justice are conducting investigations and pursuing litigation admittedly aimed at developing ideas for possible additional legislation.

Industries instead of being able to go ahead with normal operations and put men back to work are kept in a continual state of uncertainty. "Reform" is placed ahead of recovery.

HAY MARKET.

U. S. grades—	No. 1.	No. 2.	No. 3.
Timothy, rail	$13@14	$11@13	$ 6@ 8
Do truck	10@11	9@10	6@ 8

Oat and wheat straw, rail, $6.00@7.00; truck, $6.00@7.00. Rye straw, rail, $9.00@10.00; truck, $8.00@10.00. Receipts, 3 cars timothy. 1 car straw.

SMALLER PROFIT MADE BY ABBOTT LABORATORIES

Studebaker Has Loss in Second 1938 Quarter.

Abbott Laboratories, Chicago maker of pharmaceutical products and chemicals, yesterday reported a profit for the first six months equal to $1.25 a common share, against $1.35 in the first half of 1937.

The Studebaker corporation reported a smaller loss for the second quarter than for the first three months of this year. The loss compared, however, with a June quarter profit in 1937.

Lower June quarter profits than for the like 1937 period were reported by Canada Dry Ginger Ale and Peoples Drug Stores. Losses for the quarter were shown by Calumet & Hecla Consolidated Copper company and Quaker State Oil Refining corporation.

Abbott Laboratories Report.

Net profit of Abbott Laboratories for the first half declined to $841,485 from $865,355 in the first six months of 1937. A sales drive in June, the company reported, brought sales for the first half year up to $4,595,000, or just below the 1937 first half year sales of $4,620,000.

For the twelve months to June 30, the company had net income of $1,588,391, equal to $2.40 a share, against $1,603,041, or $2.50 a share, in the preceding twelve months.

Studebaker's loss for the second quarter amounted to $868,009, compared with a first quarter loss of $1,072,352, and a profit in the June, 1937, quarter of $475,058, or 22 cents a share.

Back on Profit Basis.

Net profit of Canada Dry Ginger Ale was $180,868, or 29 cents a share, in the June quarter. This compared with loss of $43,848 in the March quarter and profit of $249,854, or 49 cents a share, in the second three months of last year. Profit in the nine months to June 30 was $332,478, against $351,400 in the corresponding nine months of the preceding year.

R. W. Moore, president, said that case sales of carbonated beverages showed a substantial gain for the nine months' period.

Peoples Drug Stores had a profit of $131,446 in the second quarter, against $222,702 in the corresponding three months of last year. For the first six months the company earned $284,307, against $505,865 in the 1937 first half year.

Calumet and Hecla Has Loss.

Calumet and Hecla's net loss of $61,891 in the June quarter compared with profit of $705,686, or 35 cents a share, in the June, 1937, quarter.

St. Joseph Lead company, operating mines chiefly in southeast Missouri, had net profit of only $46,184 in the first half of the year, against $4,507,360 earned in the first half of last year.

A June quarter loss of $259,851 was reported by Quaker State Oil Refining corporation. This compared with profit of $491,823 in the second three months of 1937, and a profit of $101,472 in the March quarter, this year.

Day's Reports of Earnings.

Net incomes of companies reporting yesterday follow:

	1938.	1937.
Quarter Ended June 30.		
Am Bank Note Co..$	*57,749 $	234,266
Per share	....	.25
Calumet&Hec C Cop	*61,891	705,686
Per share	....	.35
Canada Dry Ginger..	180,868	249,854
Per share	.29	.49
Eastern Rolling Mills	*106,384	82,476
Per share	....	.39
Fairbanks Co	*17,921	49,866
Intertype Corp	20,500	85,474
Per share	.01	.30
Quak Sta Oil Ref Cor	*259,851	491,823
Per share	....	.53
Peoples Drug Stores	131,446	222,702
Per share	.47	.84
Peoples Gas	672,178	795,635
Per share	1.02	1.19
Ritter Dental Mfg..	*47,852	87,775
Per share	....	.27
Speer Mfg Corp....	*9,200	386,271
Per share	....	1.11
Studebaker Corp	*868,009	475,058
Per share	....	.22
Six Months Ended June 30.		
Abbott Lab	841,485	865,335
Per share	1.25	1.35
Am Bank Note Co..	86,322	474,452
Per share	....	.52
Arundel Corp	646,927	636,514
Cinn & Sub Bell Tel	1,275,664	1,094,433
Per share	2.32	1.99
Crosley Radio Corp..	*1,508	219,316
Per share	....	.40
Eastern Rolling Mill	*192,609	145,235
Per share	....	.69
Fairbanks Co	*26,278	110,158
Per 2d pfd shr....	....	3.84
Hobart Mfg Co......	322,004	540,377
Per A share	1.16	1.90
Intertype Corp	120,094	212,073
Per share	.37	.78
McCall Corp	402,932	674,274
Per share	.76	1.25
Penna Water & Pr..	1,264,063	1,215,440
Peoples Drug Stores	284,307	505,865
Per share	1.04	1.94
Peoples Gas	1,371,969	1,935,929
Per share	2.09	2.91
Quaker State Oil Ref	*158,379	879,560
Per share	....	.95
Ritter Dental Mfg..	*115,830	189,752
Per share	....	.64
St Joseph Lead Co..	46,184	4,507,360
Per share	.02	2.30
Studebaker Corp	*1,940,360	1,174,517
Per share	....	.54
Worthing Pump & M	331,337	900,776
Nine Months Ended June 30.		
Canada Dry Ginger..	332,478	351,400
Per share	.54	.68
Twelve Months Ended June 30.		
Abbott Lab	1,588,391	1,604,041
Per share	2.40	2.50
N Y Water Service..	319,378	357,775
Per share	1.54	3.02
Peoples Gas	1,860,765	2,956,804
Per share	2.84	4.45
Va Pub Service Co..	859,240	1,001,103
June.		
Arundel Corp	218,065	220,635
Twenty-four Weeks Ended June 18.		
Dominion Stores Ltd	*9,192	34,177
Year Ended May 31.		
Broken Hill Prop Co	†1,300,000	....

*Net loss. †Pounds.

EARNINGS PER SHARE

NEW YORK, July 30.—(AP)—Corporate earnings reports issued during the week, showing profits per common share, included:

Quarter Ended June 30.	1938.	1937.
Air Reduction	$ .35	$ .90
American Cyanamid	.16	.59
American Metal	.23	.85
Bendix Aviation	.03	.39
Bethlehem Steel	*.02	2.56
Briggs and Stratton	.77	1.57
Chrysler	.83	3.80
General Motors	.52	1.48
Inland Steel	.72	2.02
Intl Bus Mach	2.38	2.43
National Distillers	.65	.67
National Lead	.27	1.36
National Steel	.46	2.77
Penick and Ford	.50	...
Phillips Petroleum	.74	1.59
Proctor and Gamble	2.60	4.07
Seaboard Oil	.35	.51
Standard Brands	.13	.22
Tidewater Oil	.34	.60
Union Carbide	.41	1.17
U S Steel	...	3.43
Westinghouse Electric	.92	2.25

*On 5 per cent preferred.

HALSTED QUITS POST WITH STOCK EXCHANGE, BUT WILL BE COUNSEL

Jess Halsted, who has been secretary of the Chicago Stock exchange since 1931, will leave that post to return to law practice, effective tomorrow, but will be retained by the exchange as its counsel. This was announced yesterday by Arthur M. Betts, chairman of the exchange. Halsted's resignation as secretary was announced in April.

Jess Halsted.

Halsted will become a member of the law firm of Scott MacLeish & Falk, which has been counsel for the exchange. Kenneth L. Smith, assistant secretary of the exchange, has been named acting secretary.

Before going to the Chicago exchange, Halsted was associated with the law firm of Chapman & Cutler for ten years. He was graduated from the Harvard law school in 1921.

"We feel we are fortunate that Jess Halsted is to continue his association with the exchange as its counsel," Betts said.

Gen. Electric Distributor Sells City Retail Outlet

R. Cooper Jr., Inc., Chicago distributors of General Electric appliances, yesterday announced the sale of their retail outlet at 7829 South Halsted street to the C. E. Sundberg company. This sale leaves the Cooper company exclusively in the distributing field, with no retail outlets. The Sundberg company has been in retail appliance business for 25 years.

JOINT STOCK LAND BANK BONDS

[Nominal quotations by F. A. Carlton & Co.]

	Bid.	Asked.
Atlanta 3s 1942-'39	100	101
Atlantic 3s 1941-'38	100	101
*Burlington	27	†32
*Chicago	3¾	4¼
Dallas 3s 1942-'40	101	102
Do 3s 1944-'39	100½	101½
Denver 5s	99¾	101
First Carolina 5s	97	99
First Montgomery 3s 1943-'41	98½	100
Do 3¼s 1945-'42	98½	100
First New Orleans 5s	99½	100¾
First Texas 5s	99¾	101
First Trust 4¼s	100½	102
Do 4½s	100	101
Fletcher 3¼s 1945-'40	101	102½
Fremont 5s	78	81
Do 4¾s	77	80
Greensboro 3s 1941-'38	100	101
Illinois Midwest 5s	88	90
Do 4½s	85	88½
Iowa 4½s	91	94
Do 4¼s	90	93
Lafayette 5s	100	101
Do 4½s	100	101
Lincoln 5s	87½	89½
Do 4½s	87	89
North Carolina 3s 1943-'40	99½	100¾
Do 3s 1946-'40	99½	100¾
*Oregon-Washington	35	40
Pacific Coast Portland 5s	100	101
Pennsylvania 3¼s 1942-'39	100	101¼
Do 3¼s 1942-'39	100	101
Phoenix 5s 1961-'41	107½	109
Do 4½s '1961-'41	105½	107
Potomac 3s 1942-'39	100	101
*St Louis	28½	30½
San Antonio 3s 1942-'39	100¼	101¼
Do 3s 1944-'40	101	102
*Southern Minnesota	15¼	16¾
Southwest 5s	65	70
Union Detroit 5s	99¾	101
Do 4½s	99	100½
Virginia Carolina 3s 1941-'38	99¾	100¾
Virginian 3s 1942-'39	99¾	100¾

*Bank in receivership—bonds traded flat. †Ex dividend.

PRODUCE MARKETS

EGGS—Unchanged. Receipts, 9,969 cases. BUTTER—Unchanged. Receipts, 22,108 tubs. POTATOES—Market steady. Receipts, 89 cars, on team track 338. MILK—Grade A, 3.5 per cent butter fat, price paid producer at farm, $1.71 per 100 lbs.

Wholesale Creamery Butter Prices.

	Chicago Whole milk.	Chicago Centralized.	New York.	Boston.	Philadelphia.
93 score	.26	....	27¼	....	26¾
92 score	.25½	....	26¼	26¾	26
91 score	.25¼	....	26	....	25½
90 score	.25	25	25¾	25¾	25
89 score	.24¼	24¼	25	24¾	24
88 score	.22¼	22¼	23½	24	23½
87 score	..	....	22½	....	22½

Wholesale Cheese Prices.

	Chicago.	Boston.	New York.	Philadel.
Flats	....	14¾-15¼	15½	....
Twins	.12½-13	14½-15	....	....
S Dais	.13 -13½	14½-15¼	14 -15	14¼-14¾
Y Ams	....	15¾	14½-15¼	14½-14¾
Lghns	.13 -13½	....	....	....

U. S. Government Graded Eggs.

U. S. Extras [large], white, loose 31c

Do, cartons 32c

Live Poultry.

Broilers—		Leghorn hens	13½c
Leghorns	15@15½c	Roosters	13@13½c
Colored	14½@16c	Turkeys	14@16c
Rocks	16c	Ducks	12@14c
Springs	16@18c	Fryers	15½@17½c
Geese	8@14c	Hens	16@18c

Fresh Eggs.

Extra firsts, cars	21c
Less than cars	21c
Fresh firsts cars	20¾c
Less than cars	20¼c
Current receipts	18¾c
Dirties	17c
Checks	16½c
Storage packed extras	21¼c
Storage packed firsts	20¾c

Potatoes.

California	$1.35	@2.00
Missouri	.62½	@ .75
Idaho	1.20	@1.30
Nebraska	.70	@1.80
Kansas	.65	@ .70
Illinois		.60

Country Dressed Veal.

50@60 lbs	10½c	90@100 lbs	12@13c
70@80 lbs	11@11½c	100@120 lbs	14c

INSURANCE STOCKS

	Bid.	Ask.
Aetna Cas [3a]	96½	100½
Aetna Ins [1.60]	46¼	48¼
Aetna Life [1a]	25½	27
Am Equit [1]	25½	27
Am Ins Nwk [.50a]	12	13⅛
Am Reins [1.60]	35	37
Am Reserve [1.50]	25	26½
Am Surety [2.50]	46¾	48¾
Automobile [1a]	32¼	34¼
Balt Amer [.20a]	6¼	7¼
Carolina [1.30]	24¼	26½
City of N Y [1.20]	19¼	20¾
Conn Gen Life [.80]	27	28½
Contin Cas [1.20]	29¼	31¼
Fid & Dep [4a]	107	111
Firem Nwk [.30]	9	10¼
Frank Fire [1a]	26¾	28¼
Gen Reinsur [1e]	38	40¼
Glens Falls [1.60]	42¾	44¾
Globe & Rep [.50]	13¼	14¾
Globe & Rut	30¼	32½
Gt Amer Ins [1a]	24½	26
Hanover [1.60]	33½	35½
Hartford Fire [2]	75½	78½
Home Fire Sec	2⅜	2⅞
Home Ins [1a]	28¾	30¼
Homestead [1]	16¼	17¾
Knickerbocker [.50]	11¼	12¾
Lincoln Fire	2	2⅞
Maryland Cas	3¾	4½
Mass Bond [3.50]	51½	54½
Merc Ins Pr [.32]	5	7
Natl Fire [2]	64	66
Natl Liberty [.20a]	7¾	8¾
New Hampshire [1.60]	43½	45½
N Y Fire [.55e]	15¼	16¾
Nor River [1]	27¼	28¾
Phoenix [2a]	83	87
Prov Wash [1]	34¾	36¾
Revere [P] In [1.20a]	23¼	24¾
Rh Isl Ins [.40]	6	8
Rossia Ins	5¾	6¾
St Paul Fire [8]	203	212
Springfield [4.50a]	125	128
Sun Life [15]	490	540
Travelers [16]	470	480
U S Fid & G	16	17½
U S Fire [2]	52¾	54¾
Westchester [1.20a]	33¾	35¾

a—Also extra or extras. e—Declared or paid so far this year.

RAIL OWNERSHIP IS COSTLY FOR OTHER NATIONS

Taxpayers Bear Burden of Huge Losses.

BY LAWRENCE BURD.

A look at the record of government ownership of railroads in foreign countries indicates that this step is not the answer to the railroad crisis in this country. With the railroads' problems apparently growing greater rather than less, there has been much talk about the possibility of government ownership.

Most of our railroads today are not earning enough to cover their bond interest charges. More than 30 per cent of the total mileage of the country is in receivership. Managements are asking their 914,000 workers to take a 15 per cent wage cut to help carry the burden. Would the troubles be eased under state ownership?

Characteristically at a Loss.

A recent study of "Railways of Thirty Nations," made by P. Harvey Middleton, secretary of the Railway Business association, showed that most governments undertaking railroad operations have done so at a loss. These include France, Canada, New Zealand, India, Norway and Australia.

Two outstanding exceptions to this have been Japan and South Africa, which more than covered expenses. In Japan, the chief explanation was found in the extremely low wage scale. South Africa has made a success by operating on a "cost" principle, paying no taxes, and guarding zealously against political pressures, one of the greatest threats to efficiency.

Results of Several Nations.

Results of government ownership in a number of countries are shown in the following table:

	Miles of Line.	Net income per mile [fiscal year, 1935].
Japan	10,208	$4,927
Union of S. Africa	13,459	†2,033
Germany	33,500	315
Sweden	4,669	177
Australia [states]	24,984	*208
Australia [federal]	2,145	*1,072
Norway	2,265	†*296
India	38,800	*418
New Zealand	3,336	†*1,821
Canada [Can Natl]	23,880	*3,552
France	7,117	*7,080

†Fiscal year, 1936. *Net loss.

A striking contrast is found in Canada between a state owned line and a private road operating "side by side." The Canadian National, state owned, is in competition with the government's largest taxpayer, the Canadian Pacific railway. Both lines are transcontinental and furnish duplicate service in many cases.

Last year the privately operated Canadian Pacific had net income of $9,450,000, and Canadian National showed a net loss of $42,000,000. In 1936, the private road earned $6,029,000, and the government line lost $79,626,200.

Study of Canadian Roads.

The Royal Commission of Transportation in 1932 made a study of the two Canadian roads and of the country's experience under government ownership.

It pointed out that in the period 1923-'31 the Canadian Pacific made all its fixed charges and paid dividends totaling $278,941,381 on its preferred and common stock. During the same period the Canadian National had an income which fell $456,063,000 short of covering interest charges on its debt.

In making its report, the commission said that the government had successfully combined the working forces of a number of separate companies into one system, but also observed as follows:

"Running through its administrative practices, however, has been the red thread of extravagance. The disciplinary check upon undue expenditures, inherent in private corporations, because of their limited financial resources, has not been in evidence.

Sees Imprudent Expenditures.

"Requisitions of the management have been indorsed by the government and the successive parliaments have voted money freely, if not lavishly. Within the railway organizations there has been freedom in expenditure and encouragement in plans for expansion and extension of services which were inconsistent with prudent administration.

"The administration failed to realize that this country, with the greatest railway mileage in the world in relation to population, could not afford further capital and maintenance expenditure for unwaranted branch lines, for de luxe services, for unrequired hotels, for the building of ships in competitive service to be shortly abandoned, and generally for costly adventures in competitive railways out of proportion to the needs of the country."

Although most governments do not necessarily go so far afield in handling a railroad system, the commission's finding still holds good: that a lack of initiative and lack of incentive to balance outgo with income are inherent in political management.

Corruption Is Factor Abroad.

Middleton in his study found that "political corruption and disregard of operating deficits have, in many instances, characterized government railway operations in Europe, Canada, Australia, and Latin America."

Germany, after operating at a loss for four years under government handling, finally was able to show a small profit in 1935. Sweden has used state ownership without going into the red.

Only in the United States and Great Britain has public ownership been entirely resisted. These two countries have nearly a third of the world's railroad mileage.

Middleton concluded that "private ownership of railways has been clearly demonstrated to be the most efficient, progressive, and economical method, as illustrated by the experience in the United States and Great Britain, where this transportation policy has always been maintained. No compelling motive to change this policy is found where national safety is not a primary consideration."

Letters

[Letters of 200 words or less, addressed to the Financial Editor, will be printed in this column from time to time.]

Wants Articles in Booklet Form.

Chicago, July 28.—I presume you will print in booklet form your series [by Howard Wood, financial editor] about the Roosevelt administration, the depression, taxes, etc. If you do will you tell your readers how to obtain a copy?

Your articles have been very illuminating and clearly written, making them easy for the average citizen to understand. Please state in your columns whether you are going to print them in booklet form or not so that we can clip them from back issues of THE TRIBUNE if necessary.

S. G. YOUNG.

An Inventor's View.

Chicago, July 25.—As an inventor who has designed about a hundred machines in the capital goods class I can tell you what is the matter.

We need to have pump priming removed from politics and transformed into a governor which will respond automatically to minute changes in industry. Also one which will have about it no tinge of charity and will itself be an investment in capital goods which will yield large dividends.

The plan is simple enough, but it has never yet received consideration. With such a governor in automatic operation a business depression will not occur. CASPER L. REDFIELD.

U.S. Agency Reports Loans on Corn, Cotton and Wool

WASHINGTON, D. C., July 30.—(AP)—The Commodity Credit corporation reported today it had loaned $21,712,799 on 44,775,567 bushels of corn through July 28. The corporation also said it loaned $238,714,019 on 5,464,481 bales of cotton and $4,381,679 on 24,771,699 pounds of wool.

NOTED LEADERS OF LABOR FIGHT RAIL WAGE CUT

Harrison, Whitney Head Two Union Groups.

[Continued from page 7, column 6.]

lot of checking and I always keep a dictionary handy."

Harrison was born in 1895 in Lois, Mo., a farming community of the Ozarks. His grandfathers had been early settlers in the region. When two years old he was taken to St. Louis to live.

Gets Office Boy Job.

At 12 he stopped school and got a job as office boy for the superintendent of the steel plant of the American Car and Foundry company.

Later he went to work for the American Refrigerator Transit company, owned jointly by the Missouri Pacific and Wabash railroads. He worked briefly for the company in Chicago. The Missouri Pacific wanted a clerk who was an expert on refrigerator cars and service, and Harrison got the job. He was moved about among various departments, at one time working on the valuation of the road.

In 1918 he was elected chairman for that road of the Brotherhood of Railway and Steamship Clerks in 1922 he became vice president of that organization, and in 1928 he was made president. Harrison also ran away to be married—in his case at the age of 16. He lives in Cincinnati and has three grown daughters.

Harrison is an able speaker. He talks clearly and directly and uses no notes. Possessing a "photographic memory," he quotes figures and facts with accuracy. He has held many important positions in American labor. He was a member of the commission appointed by President Roosevelt to formulate the social security act.

The wage conferences will be resumed tomorrow when Enochs meets with the Whitney brotherhood at the Stevens hotel. On Tuesday Enochs and the Harrison group will confer again.

Fight Rail Pay Cut

George M. Harrison (left) and A. F. Whitney, who represent railway unions in conferences on proposed wage cut.

Chicago Bank Stocks Move Irregularly in Last Week

Chicago bank stocks moved irregularly in last week's trading. First National bank stock finished the week $1 lower. Continental Illinois was $4 lower than a week ago. Gains of $3 and $5, respectively, were made by American National and Merchandise National shares. Terminal National gained 50 cents. Chicago Title and Trust shares slipped $2, and Harris Trust and Savings stock was off $5. Northern Trust company stock lost the $7 it had gained in the preceding week.

CHICAGO STOCKS ARE IRREGULAR IN QUIET TRADE

Chicago stocks were irregular yesterday. In quiet trading sixteen stocks advanced, seventeen declined, and eleven were unchanged. For the week there were seventy-nine gains, eighty-one losses, and twenty-seven unchanged.

Bendix Aviation, which accounted for 2,200 of the total volume of 10,000 shares, made a new 1938 high yesterday, reaching 21⅝ before easing to 11¼, up ⅝ for the day. Marshall Field lost ⅜ to 12¾. Utah Radio gained ⅛ to 2⅞, and Midland United preferred advanced ⅝ to close at 6⅛.

Bond trading in July totaled $75,000 par value of bonds, largest volume for any month since April, 1935, when the turnover was $106,000.

BANK STOCKS

CHICAGO.

[Nominal Quotations.]

National Banks.	Bid.	Ask.
Amer Nat Bank and Trust	178	188
City Nat Bank and Trust	120	125
Cont Ill B and T [$33⅓ par]	70½	72
Drovers' Nat	140	150
First Nat	223	227
I C Nat	12	14
Live Stock Nat [$20 par]	60	65
Madison-Crawford Nat	140	150
Merchandise Nat	185	195
Nat Boulevard	175	185
Nat Builders [$50 par]	50	60
Terminal Nat [$20 par]	22½	24½
Upper Ave Nat	185	195
State Banks.		
Chi Title and Trust	146	150
Drovers Trust and Sav	140	150
Harris Trust and Savings	290	300
Lake Shore T & S [$50 par]	57	60
Lake View Trust	215	225
Mercantile Trust	118	125
Northern Trust	525	540
Personal Loan and Savings	135	140

NEW YORK.

	July 30 Bid.	July 30 Ask.	July 23 Bid.	July 23 Ask.
Bankers Trust	46½	48½	48	50
Bank of Manhattan..	16¾	18¼	16¾	18¼
Central Hanover	89	92	89	92
Chase	32	34	32½	34½
Chemical	40	42	41	43
First National	1,720	1,760	1,750	1,790
Guaranty	241	246	241	246
Irving	11	12	10¾	11¾
Manufacturers Trust.	39	41	40½	42½
National City	26	27½	27	28½
New York Trust	86½	89½	89½	92½
OTHER BANKS.				
Bank of America....	48½	50½	47	49
First Natl, Boston...	40¾	42¾	41	43

Everyday Economics

This daily feature is presented in response to requests for simple explanations of matters concerning finance, business, and the markets. Suggestions from readers are welcomed. Address "Editor, Everyday Economics."

Railroad Security Yardsticks.

Financial statements of railroads are prepared in accordance with the standardized regulations of the interstate commerce commission. All major carriers use the same form of statement, giving the investor the opportunity to make intelligent comparisons of position of different roads.

Every holder of railroad securities should understand railroad financial statements and some of the yardsticks used in analyzing such statements. The yardsticks for the most part are of interest to the long term investor who is interested in the trend of a particular road's business. The speculator, of course, is more interested in present earnings or earnings prospects for the near future.

It should be pointed out that the careful investor in railroad securities goes further than operating results. He studies the future prospects of the territory served by a road. He studies the physical condition of a road's territory, prospective competition from other types of carriers, and all other factors which might affect a road's securities.

Education Board Ready to Pay $555,000 Warants

The Chicago board of education announced yesterday that money to pay for $555,000 in tax anticipation warants and $15,654 in interest is now available at the board offices, 228 North La Salle street. Warants to be paid are the 1935 building fund, numbers B-1669 to B-1671; 1937 educational fund, numbers E-9728 to E-9954, and 1937 building fund, numbers B-5705 to B-5833. Warants must be presented by Aug. 3.

"SURRENDER OR YOUR SON WILL DIE!"

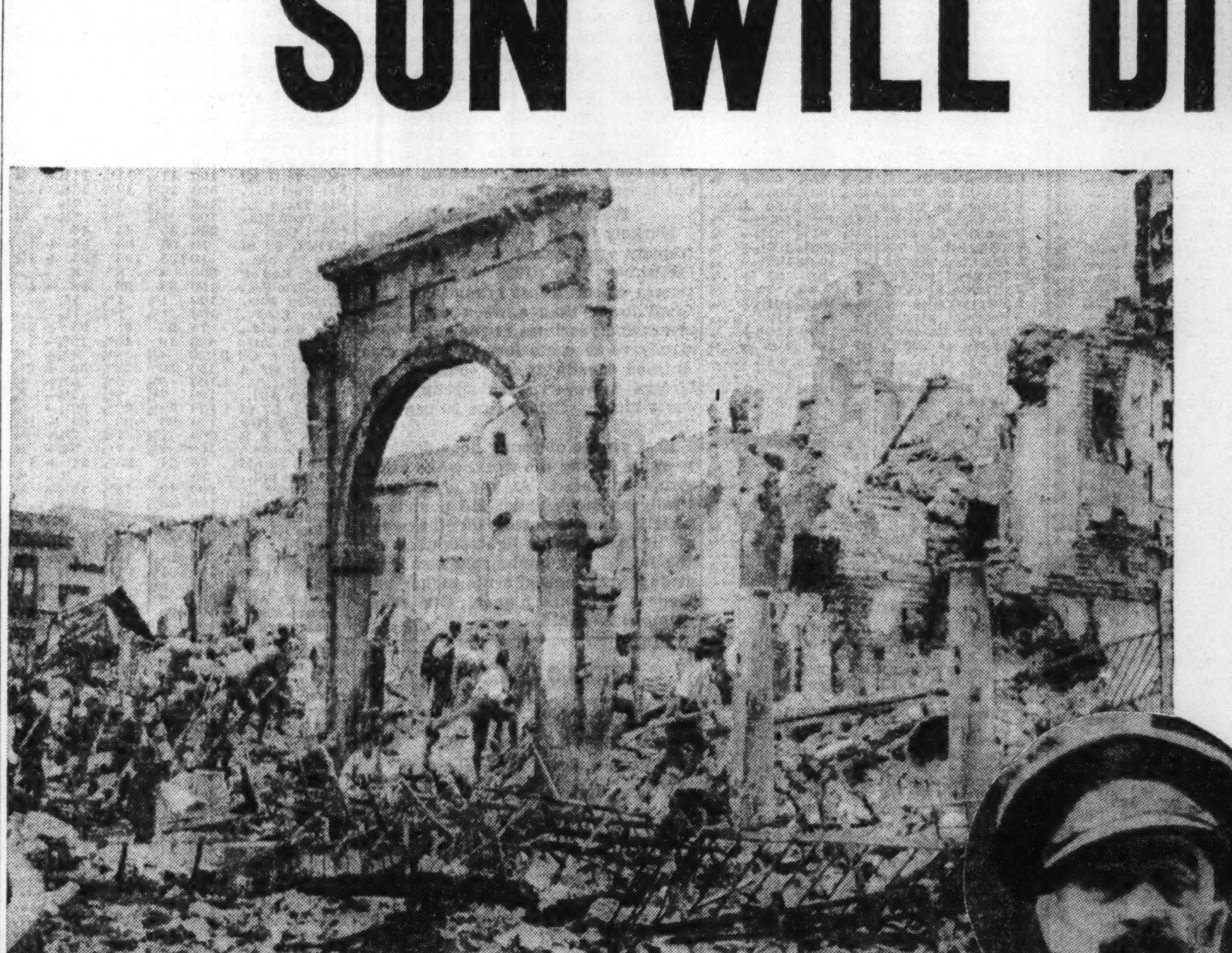

The commandant defending Spain's West Point, besieged by Reds, picked up the phone. "I demand the immediate surrender of the Alcazar," a voice said, "Otherwise I shall shoot your son whom I hold prisoner."

What happened then is one of the most inspiring stories of heroism of modern times. Read David Darrah's thrilling account of the siege of the Alcazar in next Sunday's Chicago Sunday Tribune. Writing from the scene of action, he brings you a pictorial story of the epic defense of Spain's mightiest fortress. Read this outstanding dispatch from Spain in the Color Graphic of next Sunday's Chicago Sunday Tribune.

General Jose Moscardo, the defender of the Alcazar.

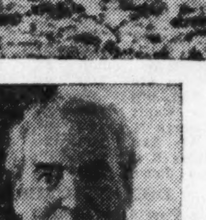

PEACH MELBA a la RECTOR

Prized attraction of Rector's menu used to be peach melba. Next Sunday in the Chicago Sunday Tribune this famous disciple of good eating will bring you his own recipe for peach melba and many other delectable dishes of his own making.

BIG NEWS IN CLOTHES FOR LITTLE TOTS

Swim suits decorated with tropical fish, brother and sister outfits, dirndl outfits for juniors, grass skirts and anklets for beach wear—these are only a few of the exciting new summer play clothes for children which Rhea Seeger describes in next Sunday's Chicago Sunday Tribune. Illustrated in full color by Margot.

QUESTION BOX

What movie stars hail from Chicagoland?

Who is America's oldest active yachtsman?

How do gliders fly?

What is Margaret Sullavan's new makeup?

How does photography aid science?

To get the answers, read the Color Graphic in next Sunday's Chicago Sunday Tribune

EXCLUSIVE COLOR PHOTOS OF MOVIE STARS

New photo portraits of Danielle Darrieux, Gene Raymond, and Virginia Grey, posed exclusively for full color reproduction in the Picture section, will come to you in next Sunday's Chicago Sunday Tribune. Career sketches of these celebrated stars will appear in next Sunday's Color Graphic.

On Watch in August

Will England's "realistic" policy blow up? What are the dictators planning next? Dispatches during the next few weeks from Tribune correspondents abroad will tell. Stationed at the nerve centers of world events, they bring you each week in the Chicago Sunday Tribune accurate reports of the news written from the American viewpoint.

ALSO—20 or more of the world's finest comics

with next Sunday's CHICAGO SUNDAY TRIBUNE

ORDER YOUR COPY IN ADVANCE FROM YOUR NEWS DEALER

METALS, RUBBER HOLD TO UPWARD TREND IN WEEK

Weakness Develops in Other Commodities.

Reflecting increased buying by industry to replenish depleted inventories, prices for metals and rubber continued their march upward last week. Gains in these lines were offset, however, by lower prices for other commodities. Futures quotations at New York for sugar, silk, cottonseed oil and wool tops declined. Hides lost ground in New York and Chicago. Coffee and cocoa contracts moved a shade higher.

Copper led the upturn in metals for the second consecutive week. The spot price of domestic copper was marked up twice, ⅛ cent each time, making it 10⅛ cents at the end of the week. This was 1⅛ cents above the 1938 low and the highest level since Jan. 28, when it stood at 10¼ cents. A year ago the price was 14.40 cents.

Export Price 10.42 Cents.

Export copper quotations continued to hold slightly higher than the domestic price level. The export metal was quoted yesterday at 10.42 cents. The rise in domestic prices has been following the steady advance in export quotations.

Copper futures tilted up 0.17 to 0.20 cent a pound last week. Tin contracts, moving in sympathy with copper, gained 0.65 to 0.80 cent. The nominal spot quotation for tin advanced ¾ cent to 44¼ cents a pound. Lead and zinc, holding unchanged in the cash market, were moderately higher in futures trading.

Rubber contracts gained about ¼ cent a pound. The spot price of sheet smoked ribbed rubber moved up to 16.12 cents from 15.8 cents a week earlier. Rubber, which has been advancing much faster than most other staples in recent weeks, is now up more than 30 per cent from its level of six weeks ago.

Declines in Sugar Moderate.

An easier tone in sugar quotations continued for the second consecutive week, although losses were moderate. The spot price of raw sugar slipped to 2.78 cents from 2.82 a week earlier. Domestic futures were off 0.05 cent and world contracts slipped 0.04 cent a pound. Cocoa futures were 0.01 to 0.10 cent higher. Coffee, both Rio and Santos, gained 0.05 to 0.10 cent a pound.

Silk futures dipped 7 cents a pound, with the August quotations at $1.74½ at the end of the week. Wool tops lost 1.5 to 2 cents a pound. The price of standard tops in the spot market was down 1 cent to 82.5 cents.

Investors' Guide

[Registered U. S. Patent Office.]

If you wish information about investments or insurance write to The Tribune Investors' Guide. Inclose stamped, self-addressed envelope for reply. Answers of public interest are published, but inquirers' names are never revealed. Please do not ask for information on more than one company in each letter. Answers to inquiries are based on information which The Tribune believes reliable, fair, and unprejudiced, but The Tribune assumes no responsibility therefor.

Sunday, July 31, 1938.

[Copyright: 1938: By The Chicago Tribune.]

Bank Stocks.

A few years ago investors looked upon bank stocks with great disfavor. This distrust was due to the large number of bank failures during the depression. At present the banking system is on a sounder basis and investors are more willing to consider this type of investment.

The big job for buyers of bank stocks is selecting banks that have best adapted themselves to the changes that have taken place in banking. Some of these changes have occurred during the last five years. Others have developed over the last twenty years.

Twenty years ago banks depended for income mostly on loans to companies, individual business men, and farmers. More recently income from investments has become of increasing importance. Banks also have been forced to find new sources of income such as service charges and personal loans—small loans to individuals.

The greater dependence of banks on income from investments is highly important to holders of bank stocks because of present low interest rates. As investors you probably have experienced difficulty in getting as much income as you thought you should have. Banks are experiencing the same difficulty. Because the securities banks are permitted by law to buy are mostly top grade bonds, the interest rates they receive are exceptionally low. And interest rates on high class investments are expected to be low as long as banks have such a large volume of idle money.

Banks have been forced to depend more on income from investments for a number of reasons. One is the tendency of large corporations to avoid bank borrowing if they can sell low interest rate securities or stock. Another is competition from government lending agencies.

All this means that banks cannot earn money now as easily as they could when interest rates were higher and when commercial borrowers wanted more loans. This situation is made more serious by the fact that bank expenses have increased. The cost of insuring deposits is a new expense. New forms of taxes have been imposed.

The question of double liability—the obligation of the stockholder to pay an assessment equal to the par value of his stock in case the bank fails—should be considered by buyers of state bank stock. Regulations of the state where the bank is located should be investigated. Double liability on national bank stocks was removed last year.

NEW YORK BONDS

Saturday, July 30, 1938.

UNITED STATES TREASURY NOTES.

[Quoted by C. F. Childs & Co.]

Series and maturity—	Bid.	Asked.	Yield.
D 2½s, Sept. 15, '38	100.7	......	......
E 1¼s, Dec. 15, '38	101.12	101.14	—31-32
C 1½s, March 15, '39	101.16	101.18	—41-64
A 2⅛s, June 15, '39	102.10	101.12	—17-32
D 1⅜s, Sept. 15, '39	101.24	101.26	—17-64
B 1⅜s, Dec. 15, '39	101.29	101.31	— 3-32
A 1⅝s, March 15, '40	102.16	102.18	.04
B 1½s, June 15, '40	102.19	102.21	.08

BOND AVERAGES

[Compiled by the Associated Press.]

	20 Rails.	10 Indus.	10 Util.	10 Fgn.
Net change	—.1	....	+.1	+.3
Saturday	61.7	99.7	*94.3	62.8
Previous day	61.8	99.7	94.2	62.5
Month ago	56.1	97.7	92.8	62.6
Year ago	91.9	103.1	98.1	72.9
1938 high	70.5	99.7	*94.3	67.0
1938 low	46.2	93.0	85.8	61.2
1937 high	99.0	104.4	102.8	74.7
1937 low	70.3	95.5	90.3	64.2
1932 low	45.8	40.0	64.6	42.2
1928 high	101.1	98.9	102.9	100.5

10 LOW-YIELD BONDS.

Saturday	*109.7	Previous day	109.6
Month ago	108.4	Year ago	111.2
1938 high	*109.7	1938 low	106.7
1937 high	113.7	1937 low	107.0
1928 high	104.4	1932 low	86.8

*New high.

DOMESTIC.

Sales, thous.		High.	Low.	Close.	Net chge
6	†Allegh 5s '50 st	29¼	29	29	— ¼
10	Allegh Val 4s '42	104⅜	104¼	104⅜	....
13	Allis Ch 4s '52	111½	111	111½	— ½
3	Am&FPw 5s2030	60½	60¼	60¼	+ ⅜
3	AmT&T 5½s '43	112⅞	112¾	112⅞	+ ⅛
1	do 3¼s '66	103	103	103	....
7	do 3¼s '61	103½	103½	103½	....

CATTLE IMPORTS LAG; TARIF CUT QUOTA UNFILLED

Special Duty Rates May Extend to End of Year.

The lower tarif rates on imported cattle and calves which become effective each Jan. 1 on a specified number, saving foreign farmers annually about $1,300,000, may extend to the end of 1938 because of the decline in imports, it was said at the stock yards yesterday. At the present rate of movement from other countries foreign cattlemen will fail to fill the quota permitted under the lower tax.

Heavy buying of Canadian cattle by England, as well as the lower prices prevailing in this country this year and the fact that Canadian ranchers sold heavily the preceding two years, are factors responsible for the decline in imports. At the close of June quotas were only from a third to half filled for the various classes of stock. Heretofore all quotas were well over two-thirds filled at the middle of the year.

Part of Trade Agreement.

In the trade agreement signed Nov. 15, 1935, which went into effect Jan. 1, 1936, the United States provided that foreign cattlemen could ship annually into this country 155,799 cattle weighing more than 700 pounds, and 51,933 calves under 175 pounds at $1 per hundred pounds less than the regular tarif of $3.00 on heavy cattle and $2.50 on calves. The quota on heavy cattle was filled in less than nine months in both 1936 and 1937.

Cattlemen, mostly in Mexico and Canada, shipped in 85 per cent of the specificed number the first half of 1936, and 71 per cent the first half of last year. This year the six months' imports filled only 32 per cent of the quota. The calf quota was filled in less than six months last year. This year it was 51 per cent filled at the end of June.

Shipments Drop Sharply.

During the six months farmers of other countries sold only 50,809 cattle over 700 pounds on United States markets, compared with 111,358 a year ago and 132,778 two years ago. Imports of stock under 175 pounds during the six months of 1938 at 27,000 compare with 58,488 a year ago and 34,816 two years ago. When quotas are filled tarif rates revert back to their former level.

Prices in this country last week were at the highest level of the year, but they showed considerable loss compared with the corresponding week last year. The average for steers at Chicago at $10.75 indicated a rise of 20 cents over the preceding week, but it was $3.65 lower than in 1937.

Week's Prices Erratic.

Markets for all live stock were extremely erratic last week. After establishing new 1938 highs, some classes of cattle lost ground, and finished lower than a week ago. Beef steers and yearlings at the close were steady to 35 cents lower. Beef cows finished steady to 15 cents lower. Hefers, however, were strong to 25 cents higher. Calves rose 50 cents to $1.00.

Best grades of young hogs declined in value during the week, while other swine advanced. At the close practically all stock under 250 pounds in weight showed losses for the week of 10 to 40 cents, lightest stock off the most. Fat lambs sold steady to strong, yearlings 50 cents higher and feeders 35 cents higher. Old sheep slumped 25 cents.

CHICAGO LIVE STOCK

[Quotations nominal. Not enough sold to warant a change. All prices are in dollars per 100 pounds.]

Hogs.

Receipts, 2,000; shipments, 100.

Good to choice, 140@180 lbs.	$ 9.25@ 9.90
Good to choice, 190@210 lbs.	9.80@10.00
Good to choice, 220@250 lbs.	9.35@ 9.90
Good to choice, 260@325 lbs.	8.25@ 9.35
Good to choice, 350@400 lbs.	7.75@ 8.15
Light pack. sows, 270@350 lbs	7.15@ 8.10
Hvy. pack. sows, 350@550 lbs.	6.25@ 7.40

NEW YORK CURB

TRADE IN BONDS QUIET; RAILWAY ISSUES DECLINE

New York, July 30.—(AP)—In an unusually quiet session, rails slipped a bit in the bond market today. U. S. treasury issues were quiet and irregular, changes ranging between 2-32 declines and 1-32 rises.

Volume was $2,519,150, the smallest since June 18, compared with last Saturday's $4,082,700. The low volume was in contrast to the month's total, which was highest for any month since last October.

TORONTO STOCKS WEEKLY RANGE

[Quoted in Canadian funds.]

Sales.		High.	Low.	Close.
6,650	Abitibi	4.00	3.62½	3.62½
104,135	Aldermac	.60½	.53	.55
46,300	Amm Gold	.24	.21	.21
23,800	Astoria Royn.	.03¼	.03	.03
56,700	Augite Porc.	.32½	.29	.31½
33,120	Bankfield	.81	.70	.70
28,425	Base Metals	.42	.37	.39
708	Beauharnois	4.62½	4.00	4.00
46,400	Bidgood	.29	.26	.28
4,760	Brazilian	13.37½	12.75	13.12½

Commodities

NEW YORK FUTURES.

Hides. ... 10.70; December, 11.03; March, 11.21; June, 11.25. Sales, 46 lots.

Cottonseed Oil.

Closed 0.01 to 0.04 cent higher. September, 8.74; October, 8.65; December, 8.65; January, 8.64; March, 8.66. Sales, 24 contracts.

Other markets closed.

CHICAGO FUTURES.

CHICAGO BOARD OF TRADE.

Lard.

[Per 100 pounds.]

	Open.	High.	Low.	Close.	Prev. close.
July	$8.67	$8.72	$8.67	$8.72	$8.72
Sept.	8.80	8.82	8.75	8.75	8.80
Oct.	8.87	8.90	8.80	8.80	8.87
Dec.	8.72	8.75	8.60	8.60	8.72
Jan.	8.65	8.67	8.57	8.57	8.72
Clear Bellies.					
July	$10.75	$10.75	$10.75	$10.75	$10.75
Sept.	10.50	10.50	10.27	10.27	10.75

CHICAGO MERCANTILE EXCHANGE.

Hides.

[Cents per pound.]

	Open.	High.	Low.	Close.	Prev. close.
Sept.	11.20	11.20	11.20	11.20	11.45
Dec.	11.47	11.47	11.47	11.47	11.50
March	11.82	11.82	11.80	11.80	11.85

CASH PRICES.

[Wholesale.]

Chicago.

	July 30.	July 23.
Butter, extra, 92 score	$ .25½	$ .25½
Cattle, tops, cwt	13.00	13.00
Clear bellies, lb	.10¾	.11
Corn, No. 2 yel, bu	.58⅜	.59¾
Eggs, extras, doz	.21	.20¼
Hides, hvy packer, lb	.11½	.11½
Hogs, tops, cwt	9.90	10.10
Lard, cash, lb	.08¾	.0907
Lard, leaf, lb	.081	.0862
Lard, loose, lb	.081	.086
Oats, No. 2, white, bu	.25⅝	.26¾
*Steel scrap, ton	14.25	13.37½
Wheat, No. 2, hd, bu	71½	.71
New York. [Price per pound]		
Antimony, Amer	$ .14	$ .14
Coffee, No. 7, Rio	.04¾	.04¾
Coffee, No. 4, Santos	.07¼	.07¼
Coper, electrolytic	.10⅛	.09⅞
Copper, export	.10⅜	.102
Cotton, Mid, upland	.0872	.0892

MONEY, GOLD, AND SILVER

DOGS, CATS, BIRDS, PETS.

PRINTING MACHINERY AND SUPPLIES.

WANTED TO BUY—MIEHLE VERTICAL printing press. Phone Webster 2593.

32 IN. POWER, 232 IN. HAND CUTTER. Boston Stapler. Haase, 1849 N. Halsted.

. . . . MIEHLE HORIZONTAL . . . . A. B. C. MCHY., 564 W. RANDOLPH

WANT HAND OR POWER OUTFIT FOR private use. Address O O 421, Tribune.

TERMS OF SUBSCRIPTION OF THE TRIBUNE

Order for mail subscription must be accompanied by remittance to cover.

Rates in Illinois [outside Chicago], Indiana, Iowa, Michigan, and Wisconsin:

Daily, without Sunday one year, $5.00; six months, $2.50; three months $1.25; two months $1.00; one month 50 cents.

Daily, with Sunday one year $12.50; six months, $6.25; three months, $3.15.

Sunday only, one year $7.50; one month, $1.00.

Rates of subscription in postal zones 3 and 4 [measured from Chicago], outside of Illinois, Indiana, Iowa, Michigan, and Wisconsin:

Daily, without Sunday, one year $7.50; one month, $1.00.

Sunday only one year $7.50; one month, $1.00.

Daily and Sunday one year $15.00; one month $2.00.

Rates of subscription in zones 5, 6, 7 and 8 [measured from Chicago], Canada and Mexico:

Daily without Sunday, one year $12.00; one month, $1.50.

Sunday only one year, $7.50; one month, $1.00.

Daily and Sunday, one year $19.50; one month, $2.50.

Foreign: Daily Tribune only, $25.00 per year; with Sunday $42.00 per year.

Give postoffice address in full including county and state. Remit in express money order, draft, or in registered letter at our risk to The Tribune company, publishers, Tribune Square, Chicago.

We cannot be responsible for currency sent through the mail.

Persons wishing to take The Tribune by carrier may order it by postal card or telephone Superior 0100. When delivery is irregular make complaint.

All unsolicited manuscripts, articles, letters, and pictures sent to The Tribune are sent at the owner's risk and The Tribune company expressly repudiates any liability or responsibility for their safe custody or return.

MEMBER OF THE ASSOCIATED PRESS.

The Associated Press is exclusively entitled to the use for publication of all news dispatches credited to it or not otherwise credited to this paper and also to the local news published herein.

All rights of republication of special dispatches herein also are reserved.

Part 3 | Metropolitan Section

Chicago Sunday Tribune
THE WORLD'S GREATEST NEWSPAPER

Neighborhood News, Churches, Clubs, Schools, Radio Programs.

SW JULY 31, 1938.

17,300 TO GET BANK REPAYMENTS

PIONEERS WILL RECALL EARLY DAYS AT PICNIC

Old Settlers Gather Tomorrow.

BY RITA FITZPATRICK.

Time is a peddler of tales. To Mrs. Pauline Weller, who has lived on the same street for 65 years, he has given many a story. Tomorrow she will trade them at Chicago's Old Settlers' picnic in Harms park, Western and Berteau avenues.

Mrs. Pauline Weller. [TRIBUNE Photo.]

A tiny octogenarian with long black hair faintly streaked with white, Mrs. Weller could pass for a woman in her early 60's. That she doesn't want to and proudly boasts that she was born in Chicago before the civil war, gives her an unusual charm. In addition she talks of Chicago with the affection of an old playmate and her memory rivals the city archives.

Remembers Lincoln Funeral.

Born in 1858 as Pauline Kurz at 484 State street, one of her earliest recollections is seeing the body of Abraham Lincoln lying in state at a tent on 12th street and Michigan avenue. She remembers vividly how the casket was draped with American flags and Lincoln, himself, "looked just like his pictures with the big black bow tie." A coach covered in black chenille and drawn by eight horses bore the casket to a special train.

For a time in her childhood Pauline lived outside the city in Morgan Park. "Our house," she says, "was on the hill north of 111th street, and John Morgan, whom the village was named after, lived south of 111th street. My grandfather herded sheep on the hill and I remember one time when he battled barehanded with a wolf that was killing his herd."

Family Moves to City.

The Kurz family did not remain in the village, however, but moved to 29th and La Salle streets, from where little Pauline and her 11 sisters and brothers walked three and a half miles every day to the Douglas school.

The winters seemed more severe during those years and the average fall of snow was three feet. In the summer, however, when the days remained light until 8:30 o'clock, little Pauline and her playmates used to hitch rides on the freight cars of the Rock Island line. Another of her pleasures was riding the horse car and paying the conductor with "shinplasters," paper money issued for 3, 5, 10, 15, 25, and 50 cent values.

Students of the University of Chicago recently consulted Mrs. Weller for the exact extensions of the early horse car line. The first route ran south to Taylor street, one block north of 12th street, then extended to 14th street, later to Archer road, then 34th street, and even later to 39th street.

Landmarks in Her Memory.

Landmarks in Mrs. Weller's memory were Camp Douglas at 31st to 35th street and State street to the lake, which was the training grounds for civil war soldiers, the stockyards at 22d and State streets, Yulic's hotel for drovers, and the old Plymouth church mission between Federal and Dearborn streets, where later old Philip Armour was in her Sunday school class. Another was the pond of water extending from 29th to 31st streets, Wentworth to Stewart avenue, where wild geese gathered in the spring. Mrs. Weller says that her father often stood on his front porch and shot geese for their supper.

When she was 13 the Chicago fire occurred. Neighbors coming home from work brought the news. Mr. Kurz, a teamster, hitched up his wagon, piled in his twelve children, and drove to the loop. There they saw the city in flames. Buildings were tumbling under dynamite blasts and wet blankets hung from every window in an effort to stop the spread of the fire. While they watched the spectacle a man hustled up to Mr. Kurz and offered him $50 to haul a load of liquor and the children were left to walk home from Harrison street and Michigan avenue. The next day, however, they drove back and viewed the city in ashes.

House Escapes Flames.

According to Mrs. Weller, a house that miraculously escaped the fire is the old John Ogden home, east of Clark street and south of Fullerton avenue. Flames completely surrounded it, but didn't touch a shingle.

At 14 Pauline became a nursegirl and continued in that capacity even after her runaway marriage at Waukegan in 1878 to Edward Weller. Young Carter Harrison was the playmate of some of her charges. She did not continue working long, however, and became the mother of three daughters and one son. Mr. Weller built a home at 3620 La Salle street which has been the family residence since 1887. As one of the prominent business men of the city, Mr. Weller's picture is in a collection now locked in a vault at the city hall. These

[Continued on page five.]

Learning Art from Outdoors

In winter sitting behind a desk and sketching for grades isn't much fun, but when summer comes, and you can sit in the sun and splash color on the page to your heart's content, drawing takes on a different aspect. Stephen Napier, 6217 Mozart avenue, and Louise Hampton, 3004 West 66th street, meet every Monday and Thursday afternoon at the Marquette park art craft class in the fieldhouse, Marquette road and Kedzie avenue, to capture summer with their crayons. Thursday they will be awarded nature lore buttons by the Junior Garden club of the park. Miss Catherine Anderson has charge of both the garden club and the art craft class. [TRIBUNE Photo.]

ORDER OF ARROW ELECTS 32 FROM SOUTHWEST SIDE

Scout Campers Receive Fraternity Honor.

Thirty-two southwest side Boy Scouts who have been vacationing in the Owasippe scout camps were recently installed as Ordeal members in Garrison chapter of the Order of the Arrow, national honorary fraternity for boys in scouting, according to an announcement last week by George A. Mozealous, assistant camping director of the Chicago council.

Sixteen of the boys were selected from Camp Stuart, directed by Carle W. Handel, southwest district scout executive. They are James Kinsella, Paul Daniel, Euclid Brown, Wilfred Durrant, William Molyneux, Donald Davies, and Wesley Lapell.

Others from Stuart.

Others were Calvin Rader, John Kerschbaum, Clifford Lovitt, Don Johnson, Roy Butler, Myron Ronne, Bruno Daugela, Edmund Lindbloom, and Roy Schmidt.

Another group of sixteen boys were installed from Camp Pioneer, one of two camps operated by the Chicago council on Big Blue lake for advanced scouts. The camp is under the direction of John Lovett, assistant southwest district scout executive.

Among the boys are William Schulz, James Love, Richard Gosswein, Kenneth Johnson, Richard Brashler, Grant Nelson, James Spence, William Dick, David Campbell, Henry Rossen, Norwood Hart, and Richard Zacker.

Win Second Degree.

The second degree membership called the Brotherhood, one of the three factors on which the order is organized, was bestowed on seven Camp Stuart scouts, Ralph Ray, Wilbur Kelso Sr. and Wilbur Kelso Jr., Clifford Johnson, Donald Farquhar, Robert Barnard, and Grant McLaren.

The Brotherhood degree was also conferred on four Camp Wilderness scouts, Charles and Jack Custer, Walter Deveney Jr., and Richard Wilbur.

LIONS TO INDUCT 30 NEW MEMBERS IN AUBURN PARK

Allen Stephenson, 1512 West 63d street, past district Lions club governor, will officiate at initiation ceremonies conducted by the Auburn Park Lions Wednesday noon in Greene's restaurant, 79th and Halsted streets. Thirty new members will be received.

The trophy which was won by Roy F. Healy at the convention in Oakland, Cal., for increasing the club membership from twenty-six to eighty-six within the last year, will be presented to the club at the meeting. Dr. L. F. Draper, president, will be in the chair, and L. R. Sawyer will have charge of the weekly display.

The annual pet parade will be held this year in conjunction with the fall festival of the Auburn Park Business Men's association, Sept. 15. Charles Smith, secretary of the business men's association and a member of the Lions club, will be general chairman.

OUR TOWN

Paragraphs About People You May Know

OUR TOWNER JULIUS LOESER, 5487 Cornell avenue, will be 75 years old Tuesday and is holding open house from 8 to 11 o'clock Tuesday evening to celebrate. He was born in Regensburg, Bavaria, and came to Chicago in 1883. He became associated with the New York Life Insurance company in 1904, and is still active in business, although he retired officially, 14 years ago. If you are a friend of Mr. Loeser's he will be expecting you Tuesday.

Julius Loeser. [Kamen Photo.]

BARBARA KANCHIER, daughter of Mr. and Mrs. Paul Kanchier, 9330 Cottage Grove avenue, has just returned from Indianapolis, Ind., where she served as page for her uncle, John S. Gonas, a state representative from South Bend. Barbara, as the youngest and cutest page, came in for a lot of attention from Indianapolis newspapers and the rest of the legislators in the house. She is three years old.

Three southside residents were among the 18 Loyola students who recently passed the Illinois certified public accountant examinations, according to an announcement by school of commerce officials. The three are Charles L. Fletcher, 8234 Ellis avenue; George L. Macha, 1935 East 71st street, and Raymond F. Wesse, 8018 Eberhart avenue.

OUR TOWN has received a tiny booklet mailed by the State of Colorado, which says the state "was highly honored on July 19 in having had the privilege of entertaining Eugenia Shea, 6328 University avenue." The booklet is signed by Teller Ammons, governor, and W. M. Wood, secretary of the Grand Junction chamber of commerce. Since last week was Courtesy Week we thought you might like to know how polite Colorado is.

Mr. and Mrs. Gilbert Alexander, and their daughter, Virginia, of 7905 Clyde avenue, left recently for an extended tour of the west. They will visit Yellowstone park, and the beauty spots of Idaho, Wyoming, and Colorado. And if there isn't another note from the governor of Colorado Our Town will be pretty disappointed in the state.

JOHN F. HEALY, 5732 Maryland avenue, has just written the folks back home that he saw the Paris celebration in honor of the English king and queen. It is Mr. Healy's third trip abroad, but his first glimpse of royalty.

Miss Clementine Blaskiewicz, 4535 South Whipple street, who will enter St. Joseph's Franciscan convent in Lemont, Aug. 14, was recently given a farewell party by relatives and friends.

SVITHIOD LODGE HOPES FOR CLEAR SKIES ON SUNDAY

Twice Deferred Picnic Scheduled Again.

Thirty thousand persons will be scanning the weather reports this week in the hope that next Sunday will be a clear day for a picnic. On two Sundays recently they had planned to attend the Svithiod day outing at St. Paul park in Morton Grove, but each time the picnic was postponed, once by rain and the other time by the recent north shore flood which completely covered the picnic grounds.

The outing is an annual event of forty-eight lodges of the Illinois Svithoid, Swedish-American fraternal organization. On the program, which is scheduled to start at 10 o'clock in the morning and continue until midnight, will be 400 actors, musicians, acrobats, singers, and athletes.

Five Choruses to Sing.

Five choruses, including a 40-voice male choir from Rockford and four Chicago groups, will sing during the afternoon. There will be tap dances, comedy skits, folk dancing, instrumental solos, and magic acts on the afternoon program.

A parade, in which hundreds of Svithoid members dressed in native Swedish costumes will take part, will wind through the grounds starting at 2 o'clock in the afternoon. The marchers will be accompanied by the fifty piece Svithoid junior drum and bugle corps. The Svithoid concert band, directed by Fred Moyer, will play two concerts, one in the afternoon and one in the evening.

Featuring the athletic side of the program a baseball game will be played between the Irving Park Young People's club and Larson's Forging team. Other events will include horseshoe pitching contests, nail-driving feats, tugs-of-war, potato races, sack races, and plump ladies' races.

Members of Committee.

Bernard Johnson, grand master of the Svithoid, heads the outing committee. Other officers of the outing committee are Arthur J. Anderson and J. Vern Fridlund, vice chairman; Ingrid Swanson, secretary, and Fred Nelson, treasurer.

Other committee members include Nels J. Brostrom, Carl Anderson, Hjalmar Jonsson, Ingeborg Jonsson, Alfred Anderson, Signe Beckman, Oscar Anderson, Axel Jacobson, A. E. Holmberg, John Bergstrom, George Bergstrom, Gunnar Sea, Gustave Olson, Lawrence Venell, Einar Stonequist, Hjalmar Hurtig, George Sundberg, Birger Carlson, Oscar Broms, Peter Bostrom. Peter Sundberg, Nels Wickum, Charles Carlson, Dr. Carl G. Rydin, Edith Anderson, Holger Rosberg, Benard Anderson, Carl Stockenberg, Ebba Sundberg, Astrid Krantz, Elsie Nelson, Margaret Anderson, Theresia Lind, Ethel Bergstrom, and Arthur Johnson.

Argo-Summit Pupils Plan Craft Exhibit Wednesday

Pupils of St. Joseph's vacation school in Argo-Summit will hold an exhibit of woodcraft Wednesday evening in the school hall. Among the exhibits will be Old English miniature coaches.

GARDENERS ARE ASKED AGAIN TO SHARE FLOWERS

Blossoms Will Go to Sick and Shut-Ins.

BY FRANK RIDGWAY.

Officials of the Chicago Plant, Flower and Fruit guild broadcast yesterday an appeal to city and suburban home gardeners to share their late summer and fall flowers with the sick and shut-ins in hospitals, settlement houses and private homes. All that flower growers are asked to do is to take their freshly cut surplus blossoms to the nearest suburban steam or electric railway station and turn them over to the station agent or trainmen.

Suburban or community garden club officials and local railroad workers are familiar with the flower train schedules. Gardeners will have a chance to send in their flowers several times each week from the different suburbs. Flowers may be delivered to stations at any time.

Beginning with the "share your lilac" distribution days held in May each year, the guild furnishes delivery service and receiving committees that take charge of the bouquets at the downtown terminal stations and see that they reach the bedsides of the sick and shut-ins throughout the city.

Operates at Minimum Cost.

The guild will delivtr flowers, plants, fruits, and home canned jellies, jams, preserves and similar products.

The guild is unique in that it operates on a large scale year after year without spending any money except about $100 a year for postage and telephone calls. All the work of gathering and distributing the flowers and fruits is done by members of the guild and their neighbors who coöperate with them.

All transportation is donated. Six railroads that operate suburban trains into Chicago terminals bring the products from towns within a radius of forty miles of the city. The Aurora and Elgin, Burlington, Illinois Central, North Western, North Shore, and Rock Island railroads provide the guild with free space on a total of 58 trains

Trucking service from railroad stations to hospitals is provided by Marshall Field and company. This work formerly was done by the Fair store through its president, the late D. F. Kelley.

Other Services Free.

Other services and materials, such as attendants for the terminal stations, clerical work, and stationery also are furnished free by Chicago business concerns.

The most intensive efforts are made on lilac days when the guild tries to provide bouquets for all the shut-ins in the city's hospitals and other institutions. Lilacs were taken this year to more than 20,000 patients in 130 institutions.

Summer deliveries are confined to about thirty hospitals and settlement houses and ten district offices of the Visiting Nurses association that cares for patients who are the least likely to get flowers from other sources.

The visiting nurses go into homes of the poor and personally minister to the sick who, in many cases, are

[Continued on page three.]

Choirs Are Singing Vespers Today in Two County Forests

[PICTURE ON PAGE 2.]

There will be two lanes to music for south and southwest side residents today. One will lead to the Argonne forest in Palos Hills where the Parker Women's chorus will present a concert on the east bank of Maple lake, west of 104 avenue on 95th street, and the other to Dan Ryan's woods, 87th street and Western avenue, where the St. Germain's "I Am" choir of Chicago will sing patriotic and sacred songs. Both programs are scheduled for the vesper hour, 4 to 5 o'clock.

Mrs. Grace Humphrey.

This afternoon marks the fifth of a series of nine weekly choral concerts sponsored by THE TRIBUNE in coöperation with the Cook county board of commissioners. Three other twilight hours will be conducted at the same time in forest preserves. The Alliance Male chorus will sing in Thatcher woods, Chicago and Thatcher avenues; the Bethel Male chorus is scheduled for Caldwell woods, Milwaukee and Devon avenues, and the Cathryn Bennett ensemble will present a program in Harms woods, Gold road [Simpson street] and Harms roads.

Members from P.-T. A.

The Parker Women's chorus, last year's winner in the Cook county section of the Chicagoland Music Festival, was organized six years ago by eight members of the Parker Parent-Teacher association. Its personnel has changed considerably from year to year because of its connection with the association. At present, however, it numbers 34 voices.

Under the direction of Mrs. Grace Humphrey the chorus has presented many concerts in churches and schools and has performed in operettas and minstrel shows. Mrs. Humphrey is a graduate of the music department of Valparaiso university and a vocal student of Richard B. De Young. She is also a director of the Hamilton Park Woman's club chorus and the Normal Park Presbyterian church choir.

Argonne Forest Program.

The program for this afternoon includes "Now Let Every Tongue Adore Thee," by Bach; "Calm as the Night," by Bohm; "Green Cathedral," by Halm; "Prayer Perfect," by Speaks; "Oh Peaceful Night," "Softly Now the Light," by Von Weber; "Now the Day Is Over," by Barnby; "Rock of Ages," by Hastings; "America the Beautiful," by Ward; ', Illinois," "Santa Lucia," "Believe Me If All Those Endearing Young Charms," "By Bendemeers Stream," "Drink to Me Only with Thine Eyes," and "All Thro' the Night."

Members of the chorus include Mrs. Bertha Blackmore, Mrs. Dorothy Chappelow, Mrs. Irene Claudy, Mrs. Lura Grimes, Mrs. Bertha Haag, Mrs. Buelah Hillen, Mrs. Emilie Hass, Mrs. Anna Helm, Mrs. Belle Jenkins, Mrs. Ada Link, Mrs. Bessie Minnick, Mrs. Lorraine Nelson, Mrs. L. T. Owens, Mrs. Helen Sullivan, Mrs. Anna Siebert, Mrs. Helen Taylor, Mrs. Elvira Tremaine, Mrs. Augusta Wheeler, Mrs. Laura Brile, Mrs. Alice Aspel, Mrs. Elfrida Baker, and Mrs. Caroline Forsythe.

Others are Mrs. Alta Gebhardt, Mrs. Mary Anderson, Mrs. Lillian Bergren, Mrs. Violet Guritz, Mrs. Mary Hasse, Mrs. Edna Knauerhaze, Mrs. Mattie Lightfoot, Mrs. Vivian Nash, Mrs. Laura Youngman, Miss Bessie Reeder, Mrs. Magdalen Johnson, and Mrs. Alpha Valles.

Legion Team to Drill.

In addition to the concert by the St. Germain's "I Am" choir this afternoon in Dan Ryan's woods, the Beverly Hills post drill team of the American Legion will perform under the direction of Herbert St. Germain, captain. The post is under the command of George J. Eason.

Mrs. Florence Demorest.

The choir is an outgrowth of the "I Am" study group which was organized a year and a half ago under the direction of Mrs. Florence Demorest, singer, pianist, organist, and choral conductor. Six months ago the choir was invited to sing each Sunday night in Kimball hall for open meetings of the "I Am" activity conducted by Muriel Bliss. Since then membership and interest has grown in the choir, and the enrollment lists 100 persons. There is also a large waiting list.

On Program Today.

Numbers to be sung this afternoon are "Goddess of Liberty," by Rogers and LaFerrara; "America the Beautiful," "Beloved Leto," "Arcturus, We Greet Thee," "Great Cyclopea," "Lady Master Nada," "Sanat Kumara," "Great Divine Director," "Queen of Light," "Mighty Elohim," "Great Love Star," "America Is Free," and "Star Spangled Banner." Solos to be sung are "I Will Send a Golden Ray," by Miss Irene Gregoriegg, and "The New and Holy City," by Horace Walker.

Sopranos of the choir are Rosa Thies, Henriette Russell, Minnette Rinehardt, Rosa Rosner, Carrie Hubrich, Beneta Hagar, Lillian Kelman, Marie Parlier, Lily Patterson, Emily Piworski, Louise Lehmann, Pauline Delfrosse, Eva Logan, Anne Midora, Claire Kendrick, Catherine Lange, Frieda Schurwanz, Emma Schreiber, Marie Scanalan, Katherine Slingluff, Vera Schietz, Erna Schmidt, Harriet Schiele, Lyall Eden, Muriel Harrison, Winona Harris, Jean Iacoe, Mary Christian, Elizabeth Runkie, Anna Weber, Hermine Beuter, Virginia Beaut, Pauline Barlond, Cornelia La Bonte, Georgette Banta, and Gertrude Bergslien.

Others in Choir.

Others are Bernice Landherr, Lucina Ebert, Voda Lowes, Julia Court, Marie Meyer, Elsie Miller, Eleanor McCarthy, Eleanor Melloy, May Forst, Cecilia Delfosse, Emma Leum, Louise Morreau, Jessie Moffatt, and Georgiana Chenoweth.

Contraltos: Agnes Koran, Leone Arno, Louise Bott, Clara Bender, Katherine Walter, Elsie Richardt, Ethel Ijams, Martina Iverson, Dorothy Ganka, Elizabeth Schmidt, Anne Hennig, Gaye Coons, Zada Moore, Bertha Moster, Ruby Carlson, Dorothea O'Hare, Jeanne Nickerson, Opal Walker, Leonora Kaner, Bertha Trommer, Alice Lee, Lindy Lee, Emma Christiansen, and Louise Schaefer.

Tenors: Sydney Moffatt, Frank Giblin, Rudolph Rosner, Anton Ditewig, John Prasuhn, John Hils, Conrad Hansen, D. B. Garcia, Michael Rosner, and Emil Rosner.

Basses: Charles Ross, Walter Whitty, Robert Hennig, Walter Nye, John Smith, Claude Miller, William Trommer, Horace Walker.

Sunbonnet Girls Ready for Camp

Naturally you can't go to camp without a sunbonnet, so Joyce Hanley, 6 years old, 3023 Canal street, and Winnie Newman, 5 years old, 2934 Canal street, are making their own at the Salvation Army settlement, 3053 Normal avenue. Joyce (at the left) seems to be giving a bit of advice to Winnie, who is puzzled about how to finish the job or what to do with the loose ends, or something. The two are pupils at the nursery for children of working mothers held daily at the settlement. They will leave soon for Camp Wonderland, sponsored by the Salvation Army, in Wisconsin, near Antioch. The nursery school is in charge of Adjutant Amy Adams. [TRIBUNE Photo.]

$212,500 SOON TO BE RETURNED, AUDITOR SAYS

Forecast Based on Receiver's Report.

BY HAROLD SMITH.

Good news for some 17,300 present and former residents of the south and southwest sides was released last week by State Auditor Edward J. Barrett, who predicted that four of the closed state banks in Cook county will repay these fortunates a total of $212,500 besides the refunds they previously have received. If liquidation continues at the present pace, the new repayments can be made before the close of this year, the state auditor said.

Mr. Barrett's predictions are based mainly on figures submitted to him by Charles H. Albers, general receiver for all but two of the 137 remaining defunct state banks in Chicago and Cook county suburbs.

$125,000 Largest Repayment.

Largest of the expected new disbursements will be made by the Central Manufacturing District bank, which is getting ready for another 5 per cent distribution that will bring its total return to 40 per cent. This new payment will add about $125,000 to the purses of approximately 7,500 depositors of the institution, which closed its doors on March 3, 1934.

More than 6,000 south siders who had funds in the Binga State bank when it suspended on July 1, 1930, may get another $60,000 of their money back during the next few weeks, Mr. Barrett indicated. The bank has already restored 22½ per cent of its deposits to the owners.

The Calumet City State bank is contemplating another 5 per cent refund that will release $16,000 to some 600 depositors who had previously received only 15 per cent of their savings from the bank, which closed on Feb. 9, 1934.

Cheltenham Plans Repayment.

The other south side bank that is preparing for a new distribution is the Cheltenham Trust and Savings bank, which has already repaid its 3,200 depositors 70 per cent of the money it held for them when it closed its doors on Feb. 1, 1934. The new payment, amounting to 5 per cent of the total unsecured debt of the defunct institution, will total about $11,700.

Only one south side bank in the group covered by Mr. Barrett's report made a new refund during the quarter just closed. That was the Auburn Park Trust and Savings bank, which has now returned 47½ per cent of its deposits. The new payment was predicted by Mr. Barrett three months ago.

Conditions of Banks.

Here are analyses of the second quarter figures for the banks in this district in the first group of releases, with the best available estimates covering future repayment prospects:

Auburn Park Trust and Savings bank—Total receipts, $654,914. Paid on prior claims, $162,980. Paid depositors, $251,405 or 47½ per cent. Costs: receivers, $6,026; legal, $22,123; clerical, $43,510; interest, $350; advanced to protect assets, $159,131, with $151,329 refunded. Cash, $9,384. Future disbursements depend largely on the outcome of the receiver's suit for recovery of assets pledged to secure a deposit.

Bank of Harvey—Total receipts, $920,014. Paid on prior claims, $244,201. Paid depositors, $501,667 or 80 per cent. Costs: receivers, $7,060; legal, $23,494; clerical, $46,870; interest, $4,217; advanced to protect assets, $69,545, with $66,778 refunded. Cash, $23,058. Has paid nine instalments of its deposit debt and prospects for an additional 10 per cent are bright.

Brainerd State bank—Total receipts, $178,914. Paid on prior claims, $52,110. Paid depositors, $66,273 or 31 per cent. Costs: receivers, $4,126; legal, $8,521; clerical, $24,052; interest, $217; advanced to protect assets, $15,867, with $11,931 refunded. Cash, $4,247. Additional returns are not expected to be large.

Brighton Park State bank—Total receipts, $536,273. Paid on prior claims, $235,811. Paid depositors, $141,005 or 40 per cent. Costs: receivers, $5,281; legal, $27,960; clerical, $34,001; interest, $10,075; advanced to protect assets, $69,277, with $66,986 refunded. Cash, $12,860. There are indications that the final layout may reach 50 or 55 per cent.

Bryn Mawr State bank—Total receipts, $386,049. Paid on prior claims, $131,716. Paid depositors, $133,907 or 27 per cent. Costs: receivers, $6,100; legal, $19,172; clerical, $40,141; interest, $537; advanced to protect assets, $41,481, with $36,481 refunded. Cash, $12,993. Estimates of the total return remain at about 35 per cent.

Central Manufacturing District bank—Total receipts, $4,160,798. Paid on prior claims, $1,687,634. Paid depositors, $874,305 or 35 per cent. Costs: receivers, $11,427; legal, $83,162; clerical, $185,912; interest, $11,302; advanced to protect assets, $793,652, with $617,533 refunded. Cash, $224,915. The next repayment is being delayed pending determination of preferred claims and other uncertain factors.

Chicago Lawn State bank—Total receipts, $1,024,303. Paid on prior claims, $260,800. Paid depositors, nothing. Costs: receivers, $14,943; legal, $49,314; clerical, $97,843; interest, $2,161; advanced to protect assets,

[Continued on page five.]

BEVERLY HILLS GARDENS BLOOM AND WIN PRIZES

Whole Community Feels Benefit of Club.

(Do you know about the beneficial contributions which your local garden club makes yearly to the community? This article and those to follow in this series will attempt to answer the question by presenting the purpose and projects of south and southwest side garden clubs.)

A community in summer is only as lovely as its gardens, and since, generally speaking, a man rarely knows a petunia from a pickle, it is the woman who usually keeps the home flowers blooming.

Mrs. Benjamin Buttles [Hoffman Studio.]

Beverly Hills is one of the spots in the city where a garden really has room to breathe. Members of the Beverly Hills Woman's club realized this years ago and organized the first floricultural department to be associated wtih federated club work in the United States. Going into the 28th year the Beverly Hills club garden department is the only one in the state federation of women's clubs to be affiliated with the Illinois Garden club.

Show Their Results.

Year after year the clubwomen have kept watchful eyes over their flowering pots and plots. They have planted and pruned, studied glowing catalogs and listened to professional advice. Annually they show off their efforts in a large flower show, the proceeds of which are used for philanthropy.

This year the Beverly Hills Woman's club floral exhibit will be held Sept. 8 and 9 in the Ridge park fieldhouse, 96th street and Longwood drive. It will be called the "Fiesta de la Flores" and will center around a Mexican setting. Neighborhood girls costumed as Mexican señoritas will sell gourds, winter bouquets, cactus plants, house plants and perennials. Exhibits will include vine covered walls, wall fountains, and tiled pools suggestive of Mexican haciendas. Residents are invited to submit their favorite plants, big and small, and ribbons will be awarded to those selected by the judges.

First Prize at School.

In addition to its own flower show the club exhibits annually with the Illinois Garden club's giant show, and last year at Navy pier it captured the second major prize for a Louisiana mansion garden. Last winter, also, the club took first prize in the Illinois Federation of Women's clubs' horticultural school. Headed by Mrs. Benjamin Buttles, chairman ot the garden department, members serve throughout the year as judges for other garden shows in the surrounding territory.

Well known horticulturalists are invited to speak at garden study teas during the club season on the fourth Monday of every month. General programs on conservation and natural resources are prepared several times a year for the general club assembly.

Not content, however, with just reaching the club audience the garden department conducts regular summer tours for members of the community. On these trips the trees and wild flowers peculiar to the locale are identified, and on one occasion a forester points out the beauties of the neighboring preserves.

Plants 10,000 Pines.

Making its influence felt outside the neighborhood, the club last year financed the planting of 10,000 Lincoln pines in the Shawnee National forest, and an area of native trees and wild flowers at the Lincoln Memorial garden in Springfield.

In observance of the 150th anniversary of the constitution, 150 American elms were planted in Dan Ryan's woods at 91st street and Prospect avenue.

In order to entice people to get off the trains at Beverly Hills, the garden department undertook its major project more than a decade ago. This was the complete landscaping of five Rock Island railway stations at the cost of $5,000. The money was raised over a period of years by the annual club flower show. The department furnished material each spring for the upkeep of the grounds and the railway supplies the labor.

Gifts for the Sick.

As a member also of the Chicago Plant, Flower and Fruit guild, the garden department sends boxes of flowers, jellies, jams and magazines every Wednesday to be distributed among the sick. At Christmas time last year its donations through the guild included 28 bedside bags completely equipped with cosmetics, 36 decks of cards, 21 glasses of jams, fruit and juices, and a giant box of toys, scrapbooks and Christmas cards. At "Share Your Lilacs" time sponsored annually by THE TRIBUNE, the department gathered 65 cartons of blooms, two dozen vases, nad 23 jars of jellies and jams. Mrs. L. B. Robertson was chairman of the hospital distribution committee.

One of the club's unique donations, at a cost of $30 last season, was a pair of blue geese for the Jackson park bird sanctuary. This project was sponsored personally by Mrs. Buttles who knew that the sanctuary lacked a pair of blue geese.

Active in Conservation.

Mrs. Buttles, in addition to her work with the club garden department, is a member of the Illinois conservation council, head of beautification and conservation for the Ridge civic council, and a member of the board of directors of the Wild Flower Preservation Council of America. Next spring marks the close of her term of office as chairman of the Beverly Hills Woman's club garden department. She will be assisted in the work by Mrs. R. J. Lawrie, first vice chairman and head of the flower show; Mrs. W. E. Brewster, secretary; Mrs. Robertson, conservation chairman, and Mrs. J. B. Mortenson, chairman of the junior garden group.

Tap Dancer

Six year old Constance Butler, 7001 Wabash avenue, who has won several trophies with her tap specialty numbers at south and southwest side park amateur shows, will present between the acts of "The Mikado," Gilbert and Sullivan operetta, to be presented tomorrow evening in Jackson park, 62d street and the lake.

GARAGE BARGAIN $128
Insulated 2 Car
Payments Only $5 Per Month
UNION BUILT
We invite you to our yard to see Garage before you buy. No obligation.
Low Prices on Porch Enclosures and Summer Homes
EASY PAYMENT TERMS
CITY WRKG. & LBR. CO.
2301 S. Crawford Lawndale 3010
Open Sunday 10 A. M. to 1 P. M.

Completely Modernized

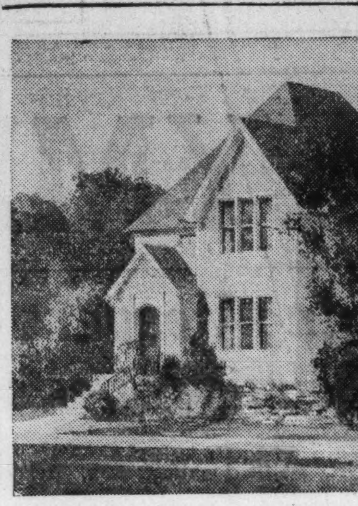

The modernization of this home at 225 South Madison avenue, La Grange, is just being completed. A host of practical improvements were made, including a brand new overcoat of asbestos shingles. Architect: Frederick J. Teich, 649 Arlington place, Chicago. Construction: William Kaiser.

The La Grange home before modernization.

German-Americans of 19th Ward Hold Outing Sunday

The 19th Ward German-American club will give its annual picnic next Sunday at Frankfort grove, Frankfort. There will be refreshments, races, games and dancing. The arrangements are in charge of Emmett Fissinger, president; H. C. Brandenburg, chairman; Al Leiser, Gus Ott, William Socki, H. A. Burger, W. H. Hendricks, and J. A. Meyers.

This Week in the Garden

Monday, Aug. 1.

If moss appears in the lawn it usually means an impoverished soil, with poor drainage and too much shade. To improve such a condition correct the drainage and then adopt a regular program of feeding. Rake the affected parts thoroughly and apply food at the rate of four pounds to each 100 square feet. Seed barren spots with a high grade seed and use a shady mixture for shady places. Apply food to mossy areas about every six weeks. The bagworm on evergreens can be controled by dusting the plants with arsenate of lead.

Tuesday, Aug. 2.

Delphinium seeds should be sown as soon as ripe. They may be sown in rows in the coldframe and allowed to remain undisturbed until next spring and then transplanted to the borders. The plants will require careful selection as soon as they flower for, like pyrethrum and some other perennials, they do not come true from seed. Save the colors and types desired, but discard all poor colors.

Wednesday, Aug. 3.

Outdoor flower gardens should be at their best at this time, but to give a neat and finished effect all beds should be kept sharply edged, the weeds never an opportunity to grow, and water given only when the plants need water. Cut back rampant growths of shrubs. Dead and surplus wood in trees may be removed now while the foliage remains, for such wood is easily seen.

Thursday, Aug. 4.

Now is the time to start calla lilies. These fine bulbous plants are excellent for house culture and they require a minimum of attention. They like a sunny window. Give plenty of water when established. The foliage is so ornamental that even though few flowers are obtained the plant is well worth growing. The terrarium should not be permitted to suffer from a lack of attention. When any of the plants overgrow or crowd out others the planting should be rearranged. These fine methods of growing are especially adapted to the home and the interesting designs are unlimited. The club mosses, small ferns, and similar plants are most useful for planting. The soil consists of peat and sand, and hills and valleys may be arranged; glass or mirror makes a nice pool or lake. Many accessories, such as bridges, figures, castles, etc., add interest.

Friday, Aug. 5.

Hedges like privet and barberry that need trimming may be taken care of at this time. See that hedges are trimmed straight; if necessary, use a line. All beds should be cultivated when partially dry following a rain. Many soils bake until the surface is as hard as brick, but if the upper surface is broken up little evaporation results. The roots need air as well as sunshine on the soil and an occasional watering with liquid manure will give more and better flowers. Keep all withered flowers removed.

Saturday, Aug. 6.

Watch for insect pests at all times. Horticultural insects may be divided into two groups: Those that eat the leaves, fruit, or flowers, and those which suck the juices of plants. The groups are spoken of as "chewing insects" and "sucking insects." Chewing or sucking insects are killed by spraying with poisons such as nicotine inhaled through the respiratory system; contact poisons, such as pyrethrum, will kill certain kinds of insects, but no contact poison will kill all insects.

[Prepared in coöperation with Garfield park conservatory.]

The Biggest LAUNDRY BARGAIN IN TOWN
6c PER LB.
WEARING APPAREL DRIED
ALL IRONED
CASH AND CARRY
SUBURBAN LAUNDRY
3522 W. 63rd St.
No Charge for Insurance. Open 6 A. M. to 9:30 P. M.

LA GRANGE HOUSE PRESENTS NEW FACE TO WORLD

Interior Also Shares in Vast Alterations.

BY LOUISE BARGELT.

It would be nice if signs of the years—and of the past—could be as easily erased from human faces as from the faces of houses.

Today, two pictures tell the story of an aging house which was given back its youth by present methods of remodeling.

So much was done in the way of definite changes that there is inspiration here for a host of different improvements; inspiration to all who have house problems which house surgery can solve.

More Weather Resistant.

The architect for th modernization of this home which stands at 225 South Madison avenue, La Grange, is Frederick J. Teich, 649 Arlington place. The problems which confronted him in this work were common problems: How to give the home the best equipment and layout and decorations for a given sum of money. And, also, how to give the structure greater strength and weather resistance so that heating it in winter and cooling it in summer could be accomplished more easily and cheaply.

First of all, note should be made of the new overcoat given to this house, a smart, light gray coat of asbestos siding, applied directly over the old framework.

Then for still greater protection against cold and heat, a fill type of insulation was blown into the walls and the bedroom ceilings protected by 4 inches of mineral fill.

[There are a number of types of new overcoats you can have for your house this fall—nicely tailored to fit; and a number of different types of insulation which can be as easily applied to a thirty, forty, or fifty year old house as to a new one.]

New Shingle Roof.

And among other changes made are:

A new roof of green asbestos shingles.

A new entrance with iron rails, in place of the old porch which was ripped off and discarded.

New oak floors laid over the old floors throughout the house, excepting in bathrooms and lavatory and kitchen.

New windows, new doors, and all the woodwork and trim painted white.

Space for a new lavatory on the first floor adjacent to the vestibule.

Space at the back for a new breakfast nook, made from an old pantry, and for a new bedroom, with a shower stall.

Quite a change was made in the layout on the second floor. Originally there were five bedrooms, none of them impressive, and only one bath. Now the layout has four bedrooms, and the master bedroom has a new and modern large dressing room. A second new bath was built.

Install New Radiators.

New radiators were installed throughout the house; the slim and vigorously efficient new type radiators, and the kitchen is as modern as the baths and powder room and shower stall.

Modernization can, of course, proceed more leisurely. The weeks ahead are weeks when particular attention will be paid to painting work around the house, added insulation to heating plants and plumbing and any needed roof repairs or roof renewals.

If possible, it is well to decide what can be done in the fall—before fall arrives. It may be only a small improvement, but that improvement, if wisely carried out, will add comfort and convenience, and perhaps beauty, to the house.

South Side Hebrews.

Daily services are held at 7 a. m. and 8:05 p. m. at the South Side Hebrew congregation, 74th street and Chappel avenue. Kabolas Shabbos services are held at 7:30 p. m. Friday.

GREAT SAVINGS ON HOME APPLIANCES
EDISON'S WAREHOUSE
Disposal Sale!
SALE AT OUR MAIN WAREHOUSE Only
SPECIAL CLEARANCE of REFRIGERATORS
RECONDITIONED EXCHANGED GUARANTEED
Frigidaire Kelvinator, Norge General Electric Etc.
YOUR CHOICE $49
Cash or Terms 30-DAY EXCHANGE PRIVILEGE
FREE SERVICE AND DELIVERY
MIDGET BARGAINS
$3.95 PHILCO ZENITH, RCA and Others
Exchanged, Trade-Ins
Your Choice Samples and Demonstrators
WASHER or GAS RANGE
Compare With Values Selling for Much More
$19
Some Only 1 or 2 of a Kind
Samples Exchanged
CASH or TERMS
90 Days Same as Cash!
VACUUM CLEANERS
Used, Exchanged Odds and Ends EUREKA HOOVER ELECTROLUX
SAMPLES TRADE-INS and DEMONSTRATORS
$10
RADIO CLEARANCE
PHILCO ZENITH RCA Victor and Others Your Choice
$19
ALL FULLY GUARANTEED
NEW SAMPLES, Demonstrators Exchanged. Odd Ends FULLY GUARANTEED
AUTO RADIO FOR ALL CARS
DEMONSTRATORS & EXCHANGED ODDS & ENDS PHILCO, RCA, ZENITH and Others
$10
Open Every Nite Till 10 P. M. Exc. Wed. & Fri.
EDISON'S WAREHOUSE OUTLET
Wed. & Fri. Till 6 P. M. Free Service Free Delivery
1100 W. WASHINGTON
NOT CONNECTED WITH ANY UTILITY CO.

Parker Chorus Sings in Forest Today

The Parker Women's chorus, winners in last year's Cook county section of the Chicagoland Music Festival, will present a vesper concert this afternoon in Argonne forest of Palos Hills forest preserves, 95th street and 104th avenue. The twilight musical will be the fifth in a series of nine weekly concerts sponsored by The Tribune in co-operation with the Cook county board of commissioners. Members of the chorus are (left to right), first row: Mrs. Lillian Bergren, Mrs. Nellie Taylor, Mrs. Elvira Tremaine, Mrs. Carolyn Forsyth, Mrs. Bessie Minnick, Mrs. Grace Humphrey, director; Mrs. Elfrieda Baker, and Mrs. Violet Garitz. Second row: Miss Bessie Reeder, Mrs. Belle Jenkins, Mrs. Bertha Haag, Mrs. Lorraine Nelson, Mrs. Alice Aspel, Mrs. L. P. Owens, Mrs. Mary Hassell, and Mrs. Laura Youngman. Third row: Mrs. Alta Gebhart, Mrs. Emily Hass, Mrs. Ada Link, Mrs. Elaine Knauerhaze, Mrs. Irene Claudy, Mrs. Bertha Blackmore, Mrs. A. Helm, Mrs. Anna Siebert, and Mrs. Lura Grimes. [Carolyn Photo.]

SEEK ENTRANTS FOR FLOWER SHOW IN MORGAN PARK

Residents who know how to make a garden grow are invited to enter the second annual Morgan Park flower show, to be held Sept. 13 and 14 in the guild rooms of the Church of the Mediator, 110th street and Hoyne avenue. The exhibit is jointly sponsored this year by the Morgan Park chapter of the Garden Club of Illinois, the junior auxiliary, and the woman's guild of the Church of the Mediator.

All specimens of flowers, plants, fruits, and vegetables will be accepted as entries as well as original flower arrangements for home and social occasions. Even weeds artistically combined will be given a chance at a prize. Competitive tables for boys and girls' garden achievements are planned.

Entrants are requested to contact Mrs. Herman Kitzelman, phone Beverly 4033, for details of the adult exhibits, and Mrs. Homer Whitcomb, phone Beverly 3770, for the juniors. Other members of the committee are Mrs. Stuart Murdoch, Mrs. Frank Dismore, Mrs. Howard Stevens, Mrs. W. O. Korten, Mrs. T. A. Telfer, Mrs. John Bingham, and Miss Agnes Mulhern.

CHURCH HOLDING OUTING TODAY IN WILLOW SPRINGS

The third annual picnic sponsored by the Associated Societies of Immaculate Conception church, 31st and Aberdeen streets, will be held today in Santa Fe park, Willow Springs.

Games, races, bowling, tugs of war, baseball games, balloon races, and dancing will be on the day's program.

Among those assisting Alfred Debrecht, chairman of arrangements, will be Mr. and Mrs. Charles Stiefel, Mr. and Mrs. John Schneider, George Grant, Joseph Grzenia, Leo Dresden, Mrs. John Geist, Mrs. Anna O'Donnell, Mrs. Bertha Crinnion, Frank Bruederle, and August Pflum.

Honey Lou Bridal Gowns $14.99
Others to $65
BRIDAL VEILS $7.99
Bridesmaids' Dresses $6.99
Honey Lou BRIDAL SHOP
6456 S. Halsted St.

The Reliable Name in Laundering LEWIS
DAMP WASH at a new low price 15 lbs. 89c
Wednesday, Thursday and Friday 3c lb. add'l
Monday and Tuesday, 4c lb. add'l
LEWIS LAUNDRY
Vincennes 7100

MODERN AMERICAN
COTTAGES BUILT
On your lot, SMALL DOWN PAYMENT
low as $10 Per Mo.
REMODELING on Easy Terms
1 to 5 years to pay
GARAGES FRAME OR BRICK PAY $5 DOWN
MODERN AMERICAN HOMES Built and Financed
F. H. A. Plan—Up to 25 Years to Pay
Phone—Write—Free Estimates
MODERN AMERICAN BUILDERS
1800 N. ASHLAND AVE.
Phone Brunswick 2811
OPEN DAILY 8 TO 6—SUN. 10 TO 4

FREE ESTIMATES
Small Monthly Payments
PHONE GRACELAND 4884
SECURITY ROOFING & SUPPLY CO.
"Be Secure with a 'Security' Roof"
Specialists in
APPLYING ASBESTOS AND ASPHALT SHINGLES, GUTTERS, REROOFING, BUILDING PORCHES, INSTALLING WINDOWS AND REMODELING
3053 N. WESTERN AVE.
CHICAGO
July 6, 1938.

Mr. D. F. McMahon
Manager, Retail Advertising
Chicago Tribune
Chicago

Dear Mr. McMahon:-

Despite the fact that the roofing business as a whole is 30% behind last year, our business shows an increase of 28% for the first five months of this year compared to the same period of 1937.

We attribute much of this gain to our persistent advertising in the Sunday Tribune Metropolitan section.

We have reroofed and remodeled approximately eighty homes as a direct result of our Sunday Tribune advertising, not to mention the host of friends and other customers which this advertising has created for us.

Frankly, we never realized that newspaper advertising could contribute so much to a business of this kind. Our Sunday Tribune advertising pulls business that we otherwise would not get right in our own neighborhood. And from the surrounding territory it reaches people that we have no other means of contacting whatever.

We want you to know that we are completely sold on the Sunday Tribune and will continue to use it consistently as long as it produces the results we have enjoyed since we started advertising with you.

Very truly yours,
SECURITY ROOFING & SUPPLY CO.
Edwin Rose
EDWIN ROSE
President

ER:SL

"Our business shows an increase of 28%"
Security Roofing & Supply Co.
3053 N. Western Avenue

North Side Roofing Company Traces 80 Jobs to Advertising in The Sunday Tribune Metropolitan Section

● Additional evidence of the direct pulling power of advertising in the Sunday Tribune Metropolitan Sections is provided by the accompanying letter.

Would you like to have more information about the low-cost advertising method which 687 neighborhood enterprises used last year to build sales and profits?

At your request, a Tribune representative will be glad to explain the business-getting advertising plan by which merchants on all sides of Chicago are reaching hundreds of thousands of new prospects at costs which even the smallest store or shop can afford.

Call Superior 0100 — metropolitan section advertising.

Chicago Tribune
WORLD'S GREATEST NEWSPAPER

YEAR'S PROGRAM DRAFTED BY CLUB IN MORGAN PARK

Civics Institute Is Among Winter Features.

Women, it has been said, are masters of detail. Members of the Morgan Park Womman's club, Third District of the Illinois Federation of Women's clubs, prove it by having completed an extensive 1938-'39 program ahead of schedule. Mrs. Harold F. Wood, American citizenship chairman, is the first to announce her plans.

Mrs. Harold F. Wood.

Mrs. Wood served as president of the club from 1934 to 1936 and is American home chairman of the Third district. Recently she was elected regent of De Walt Mechlin chapter of the Daughters of the American Revolution.

At the first meeting of the new season to be conducted by the American citizenship committee, Oct. 17, Mrs. Raymond S. Knapp will present Mrs. W. G. Suthers, legislation chairman of the Illinois Federation of Women's clubs. Mrs. Suthers' subject will be "Proposed Legislation." Charles W. Gilkey, dean of the University of Chicago chapel, will be guest speaker Oct. 31 and will discuss "The Faiths that Undergird Democracy." He will be introduced by Mrs. Wood. On Jan. 16 Mrs. Frank Specht, chairman of law observance, and Mrs. R. E. Nagler, chairman of legislation, will have as their speaker Judge John V. McCormick of the Municipal court.

Plan Civics Institute.

Six chairmen of the state federation will conduct a "Civics Institute" under the direction of Mrs. R. R. Robertson Feb. 20. They will be Mrs. C. L. Gerds, American citizenship chairman; Mrs. R. S. Kendall, civil service chairman; Mrs. C. J. Albrecht, Indian welfare chairman; Mrs. G. A. Stevenson, international relations chairman; Mrs. F. A. Frankenfield, law observance chairman, and Mrs. Suthers, legislation chairman.

Members of the American citizenship committee assisting Mrs. Woods throughout the year will be Mrs. Henry P. Heizer, Mrs. Knapp, Mrs. Robertson, Mrs. Leslie D. Underwood, Mrs. J. C. Vosburg, Mrs. Victor R. Wiberg, Mrs. Arthur Ittershagen, civil service chairman; Mrs. Frank Muench, Indian welfare chairman; Mrs. Moses, Mrs. Specht, Mrs. Nagler, and Mrs. G. Stewart Paul, representative to the League of Women Voters.

The club drama committee under the chairmanship of Mrs. Norman W. Johnson has announced its programs for the coming season to include Nancy Jeanne Hutchins who will appear in "Drama Impersonations," Oct. 10; Rita Smith, actress, singer and puppeteer who will present "Interpreter of Songs and Stories", Nov. 21; and the annual club play on Feb. 27 sponsored by the drama committee and coached by Madame Mara Rugby. Members of the drama committee are Mrs. B. J. Deming, Mrs. Anthony De Rose, Mrs. Harry F. Popcock, Mrs. James Wayland, Mrs. R. L. Wheeler, Mrs. W. H. Wright, and Mrs. Johnson.

Mrs. Arthur D. Henss, chairman of the education committee, has announced that Harold McCullagh, 1917 Monterey avenue, the first scholarship student whom the club sent to Morgan Park Junior college, was graduated this June as valedictorian of his class. A full tuition scholarship has just been awarded to Mr. McCullagh in the school of commerce at Northwestern university.

Brainerd Woman's Club.

"Why We Behave as We Do and How We Could Behave Better" will be the subject which Miss Virginia McQueen will discuss at the regular psychology class at 1:30 o'clock Monday afternoon, Aug. 8, in Ridge park fieldhouse.

Tinley Park Woman's Club.

Announcement has been made of the complete list of officers, departmental heads, committee chairmen and delegates for the coming season. They are Mrs. Walter W. Kester, president; Mrs. Charles Crist, first vice president; Mrs. John E. Swisher, second vice president; Mrs. M. J. Rensink, recording secretary; Mrs. Harry M. Uthe, corresponding secretary; Mrs. John F. Baeyer, treasurer; Mrs. William Shellhase Jr., American citizenship; Mrs. George E. Zobee, American home; Mrs. L. G. Bruder, art; Mrs. Harry J. Dean, education and Mrs. Frank H. Baldwin, garden.

Other departmental leaders are Mrs. William Semmler, legislation; Mrs. Roy C. Hannum, literature, and press publicity; Mrs. Rene G. Guindon, motion pictures; Mrs. Rensink, music; Mrs. J. C. Funk, public welfare, and Mrs. Charles Neilsen, radio. Chairmen of standing committees will be Mrs. A. A. Mesenbrink, dean; Mrs. Bruder, program; Mrs. Baeyer, finance; Mrs. Swisher, membership; Mrs. Omar C. Ebenhack, year book, and Mrs. Funk, Park Ridge School for Girls.

Mrs. Brown Campbell and Mrs. Carl A. Panknin will be delegates-at-large and Mrs. A. R. Vovie and Mrs H. W. Trevarthen will be alternates.

WEDDING PORTRAITS
Are Our Specialty. Taken at Your Home, Hotel or In Our Studio
H. DuBois STUDIO
1503-05 W. 79th St.
Radcliffe 1400-1401

Newlyweds Ride Gun Carriage

MR. AND MRS. GARRETT VAN HOESEN ORTH.
[TRIBUNE Photo.]

After a military garden wedding a week ago yesterday at the home of Mr. and Mrs. Garrett Henry Orth of Flossmoor the newly wed Mr. and Mrs. Garrett Van Hoesen Orth rode through the streets of Flossmoor on a gun carriage from the 124th field artillery. The bride is the former Miss Catherine Russell, daughter of Mr. and Mrs. Frederick Russell Clark, 4940 East End avenue, and graduate of both Oak Park High school and Northwestern university. The bridegroom is a graduate of Hyde Park High school and a lieutenant in the 124th field artillery.

FOLK FESTIVAL TO DRAW 20,000 TO RIVERVIEW

Germans and Swedes Join in Event.

A folk festival today in Riverview Park is expected to draw more than 20,000 German and Swedish Americans of Chicago and the suburbs, friends of the Germania broadcast and the Swedish radio hour, to the picnic grove, Western avenue and Roscoe street. The annual event, sponsored by the Germania Broadcast, is being arranged by William L. Klein, founder and director of America's oldest German radio program.

William L. Klein.
[Maurice Photo.]

Entertainment features for the festival will include music by eight bands, a stage comedy, specialty numbers by German and Swedish American artists, songs by a male chorus, fireworks and a sports festival arranged by the German American Athletic club of Chicago. Gustave A. Brandt, city treasurer, and Ernest J. Kruetgen, postmaster, will be special guests.

Hessberger to Direct Ensemble.

Concerts will be presented by a Tyrolean ensemble, directed by George Hessberger, the Chicago Mandolin orchestra, a Swedish orchestra, a German band, a dance orchestra, the Social Drum, Fife and Bugle corps and a Viennese band. Featured on one of the concert programs will be Leonardo Amaresco, European tenor, and Angelo Lippich, Viennese operetta star.

The children's program at 2 o'clock in the afternoon will offer a magician act, a marionette show and singing by hundreds of members of the German American Children's chorus. Among the German American actors in the stage show will be Miga March, Hanns Leo Reich, Curt Benisch, Kurt Kupfer, and Franzl Schoenfeld.

Eleven teams will participate in the soccer tournament, one of the main events of the sports festival. The teams will represent the German American Athletic club, the Linnea Sport club, Verhovay Magyara Athletic club, Workers Sport club, Swedish Athletc club, Wisla Athletic club, Calumet Soccer Sports and Athletic club, Schlitz Sports Football club of Milwaukee, Spencer Coal Rangers, Arbeiter Sports Club Fichte and Astra club.

Teams from the German American Athletic club and St. Priscilla of Catholic Youth Organization Clippers will play a soft ball game. Other sports events will be a women's fist ball game, weight lifting contests, a target shooting contest, arranged by "Sachsenverein Saxonia," and a gymnastic demonstration by a men's and women's team from the Illinois Turn district, directed by Theodore Gross.

Assisting Mr. Klein with arrangements for the festival are Egmont Sonderling, co-chairman; Albert Reiher, president of the Saxonia society; Ernst Reiffert, president of the Rhenish Singing society, and Richard Jaitner, president, and Hermann Eisenberg, secretary of the German American Athletic club.

Others include Fred Klein, 3414 Medill avenue; Charles Hartman, 3714 North Fremont street; George Hessberger, 4515 North Monitor avenue; Hans Franke, president of Club Heimat; Erich Legner, president of the Chicago Mandolin orchestra, and Nick Bernauer of the Social Turn Verein.

In New Home

[Joseph Manor Studio.]

Having returned from a honeymoon in the Smoky Mountains and a tour of the south, Mr. and Mrs. Charles B. Conley Jr. are now at home at 7658 Aberdeen street. The bride is the former Miss Margaret Gilmore, daughter of Mr. and Mrs. Patrick Gilmore, 6550 Sangamon street, and Mr. Conley is the son of Mr. and Mrs. Charles B. Conley Sr., 7916 Green street.

St. Blase Picnic.

The fifth annual St. Blase parish picnic of Argo-Summit will be held today at Paul Kurr's grove, 7400 Archer avenue, Justice. The program will include games, races, and dancing.

YOU GET MORE DRESS for your MONEY at ARCHER'S FACTORY!
YOU BE THE JUDGE!
Beautifully made of the best percale in lovely sparkling new prints at prices that are the talk of Chicago.
88c
To make room for new 1939 line 14 to 20 and 118 in all sizes are now being made. Models 108 TOMORROW.
Sketched at right is one of the new models ready tomorrow in sizes 50-46 and 44 at $1.15, smaller sizes just
98c
FACTORY HOURS 10 to 5
Saturdays close at 1. Open Thursday Eve.

No. 108
Special Tomorrow
88c
ARCHER
8227 SO. ASHLAND AV
No. 198
14 to 42—98c
44 to 50—$1.15

UNITED SWEDISH CHURCHES OPEN TENT MEETINGS

15 Congregations Joining in Annual Campaign.

Fifteen south and southwest side churches will participate in the 19th annual tent meeting campaign of the United Swedish churches which will open with two meetings today in a tent at 71st street and Vincennes avenue.

The Rev. Karl A. Olsson, pastor of the Tabernacle Mission Covenant church, 62d street and Langley avenue, will conduct the Swedish service at 3:30 o'clock and at 7:30 o'clock this evening the Rev. John A. Swanson, pastor of the Second Swedish Baptist church, 79th street and Normal avenue, will preach the sermon in English. A large combined choir under the direction of Dr. Edwin Frizen, gospel singer and director, will furnish the music.

Services in English.

Throughout the week meetings will be held in English on Tuesday, Wednesday, Thursday, and Friday evenings at 7:45 o'clock, and during three weeks of the campaign pastors of the participating churches will be the speakers. From Aug. 21 to the close of the meetings, Sept. 4, Dr. Harry Lindblom will address the assemblies.

Churches participating in the campaign will be Bethany Mission Covenant church, Garfield boulevard and Wells street; Englewood Mission Covenant, 59th and Carpenter streets; Grand Crossing Mission Covenant, 74th street and Cottage Grove avenue; Oakdale Mission Covenant, 88th street and Normal avenue; Ogden Park Mission Covenant, 66th street and Hermitage avenue; South Chicago Mission Covenant, 10023 Avenue L; Tabernacle Mission Covenant, 62d street and Langley avenue; Elim Free church, 78th street and Indiana avenue, and Auburn Park Swedish Methodist, 78th street and Loomis boulevard.

Others Taking Part.

Others are South Shore Methodist, 79th street and Burnham avenue; Union Avenue Community Methodist, 60th street and Union avenue; Elim Swedish Baptist, 73d street and Greenwood avenue; Englewood Swedish Baptist, 59th street and Emerald avenue; Second Swedish Baptist, 79th street and Normal avenue, and South Shore Baptist, Coles avenue and Cheltenham place.

GARDENERS ARE ASKED AGAIN TO SHARE FLOWERS

[Continued from page one.]

unable to provide themselves with even ordinary care. They make about 300,000 visits a year to more than 50,000 patients. The nurses believe that the flowers the guild provides often are as important as food, clothing, and medicine. Miss Mary E. Westphal is superintendent of the visiting nurse association.

This is the thirteenth year that the guild has operated since it was organized by Mrs. George Plamondon, Mrs. Alfred T. Martin, Mrs. W. H. Lyford, Miss Harriet Vittum, and Mrs. Robert R. McCormick. Mrs. Charles G. Dawes is the honorary president and Mrs. McCormick is chairman of the executive committee. Theodore V. Purcell of Evanston, is president. Headquarters of the guild are at 122 South Michigan avenue.

'Y' HOTEL CLUB TO PICNIC TODAY IN JACKSON PARK

The International club of the Y. M. C. A. hotel, 826 South Wabash avenue, will hold an all day picnic in Jackson park today. Homer H. Maertz, club president, is in charge of arrangements, aided by Otto Reiner, Miss E. L. Fera, E. T. Harwood, Gordon Greiner, W. C. Eden, Arthur C. Schreiber, Dr. Erik J. Vesely, E. W. Dancey, Miss Ruby L. Kincaid, Charles H. Hughes, Walter Glazener, William Schloer, Earl E. Shebik, H. R. Hudgings Jr., Franklin Chino, Dr. H. L. Seeger, William C. Andel, Mrs. Laura Hushaw, and Robert Stickney.

Observe 53d Wedding Day

Mr. and Mrs. James E. Compton, 5730 Maryland avenue, recently celebrated their fifty-third wedding anniversary. They have been residents of the community for thirty-eight years and have one son and one grandson. Mr. Compton prior to his retirement was a passenger conductor on the Santa Fe railroad for forty-seven years.
[Conrad Studio.]

BLIND STUDENT IS SPEAKER FOR BRAILLE CLASS

Sodality Girls Learn Transcription Work.

Having recently taken up the study of Braille writing under the direction of the Englewood Red Cross, members of the Sodality of Our Lady at Our Lady of Solace church will hear Miss Mila Baker, 6926 Wallace street, blind student, tell of the advantages of transcribed books for the blind Thursday evening in the basement of the church rectory, 6214 Sangamon street.

Judson L. Parker.

Two classes are instructed weekly by graduates of the Englewood Braille Center. According to Judson L. Parker, general chairman of the Englewood Red Cross, the classes combined with the Englewood Braille center constitute the largest study group of Braille in the city.

In Afternoon Class.

The afternoon class is under the direction of Miss Mary Leahy, 7956 Aberdeen street, and Mrs. Myrtle Rauen, 6927 Wentworth avenue. Miss Rita Quinn is chairman. Members include Miss Marie Chole, Miss Margaret Galvin, Miss Theresa Gensert, Miss Anna Mae Good, Miss Ruth Hooker, Miss Mary Kelly, Miss Rita Lynch, Miss Mary Lynskey, Miss Margaret Mangan, Miss Lorraine McCarthy, Miss Dorothy Mohrs, Miss Mary Jane Murphy, Miss Lillian Nelson, Miss Mary Pizzarello, Miss Marion Scharding, and Miss Bette Whittingham.

Mrs. Sophie Gallagher, 6246 South Park avenue, and Miss Edna Jane Grey, 440 West 60th place, are instructors in the evening class, and Miss Loretta Cooley, 6030 Morgan street, is chairman. Students include Miss Eleanora Armstrong Miss Rose Barry, Miss Rose Marie Bracken, Miss Carol Church, Miss Lucille Cherney, Miss Dorothy Cullen, Miss Ruth Creamer, Miss Jane Doyle, Miss Eileen Galvin, Miss Kathleen Gibson, Miss Frances Jordan, and Miss Esther Kay.

Other Students Named.

Others are Miss Annette Lang, Misses Ruth, Cecilia, and Mary Lynch, Grayce Laux, Miss Rita McCarthy, Miss Mary Alice O'Dea, Miss Nona B. Peters, Miss Margaret Phillippi, Miss Mary Quinn, Miss Pat Salmon, Miss Margaret Riordan, Miss Bea Travers, Miss Eleanor Tschan, and Miss Rita Watts.

Registrations Still Open for 'Y' Girls' Camp Outing

Registrations are still being taken at the 111th Street Y. M. C. A., 4 East 111th street, for the girls' vacation period at Camp Cutten on Lake Villa. The period will extend from Aug. 21 to Sept. 4, and the time will be spent in swimming, hiking, camping out of doors, handicraft, tennis, and nature lore.

Good News!
THE NEW CONDOS
MACHINELESS PERMANENT WAVE
Always alert to the best, we are happy to present our new perfected machineless method of Permanent Waving. To introduce this $12.50 Permanent Wave to you we will make available for the month of August only this $12.50 Permanent Wave for $6.00

condos
Convenient to I. C., Bus and Elevated
1215 E. 63rd St., Second Floor
Phone Fairfax 8822

DIRECTORS MAP YEAR'S ACTIVITY OF BARTON P.-T. A.

Full Corps of Chairmen Is Completed.

"Your Child as an Individual" was chosen recently by the Barton Parent-Teacher association as its theme for the coming season. The selection was mate at a luncheon and board meeting held in the home of Mrs. W. E. Shippee, 7550 Wolcott avenue, president.

Mrs. W. E. Shippee.

The corps of officers and chairmen to head the association has also been completed recently. Assisting Mrs. Shippee will be Frederick E. Price, principal and honorary president; Mrs. Roy Schubert, first vice president; Mrs. Frank Farmer, second vice president; Miss Celia Rozenzweig, a member of the faculty and third vice president; Mrs. Fletcher Sperbeck, secretary, and Mrs. George Fry, treasurer.

Chairmen of standing committees will include Mrs. Adam Wilson, art and posters; Mrs. Abe Levy, budget and finance; Mrs. Robert Smith, budget and finance co-chairman; Mrs. J. B. Mannion, health and safety; Mrs. C. P. Coburn, homemaking; Mrs. Merle Waage, hospitality; Mrs. Fred Thiel, humane education; Mrs. J. E. Brennan, legislation and juvenile protection; Mrs. Milyon Heilbron, leisure time; Mrs. Grant Benton, library; Mrs. F. D. Farmer, membership; Mrs. Chester Murray, membership co-chairman; Mrs. H. H. Edman, National Parent-Teacher magazine; Mrs. Clifford Gurney, parent education, and Mrs. Earl Helmer, parent education co-chairman.

Others are Mrs. R. F. Schubert, program; Mrs. L. W. Artley, program co-chairman; Mrs. D. O. Nichols, publicity; Mrs. R. M. Lundgren, refreshments; Mrs. W. A. Miller, refreshments co-chairman; Mrs. Benedict Roop, chairman of room representatives; Mrs. J. J. Clauson, school beautiful; Mrs. V. E. Carlson, school education; Mrs. J. O. Gwinn, social hygiene education; Mrs. W. H. Rohrer, student aid, and Miss Virginia Liebich, captain of the Girl Scout troop.

Barton school is in third place at the Auburn Park branch of the Chicago Public library in the cross-country reading games. Mrs. Benton, 7617 Hermitage avenue, is in charge of registration.

BIKE RIDERS AWAIT ROSELAND RACES IN PALMER PARK SUNDAY

The popularity of cycling these days will be demonstrated next Sunday at the first annual Roseland bike races to be sponsored by the South End Chamber of Commerce in Palmer park, 111th street and Indiana avenue. All activities within the park have been canceled for the day, including all baseball games, and the races will start at 2 o'clock in the afternoon.

Racine Thompson.

Events are speed races for boys and girls with stock bikes, special races for the championship of Roseland open to boys and girls of all ages, and stock bike races for nonresidents of the community. The South Chicago Wheelmen will take part in a one hour team race, a one mile handicap race, a race for Roseland members of the Wheelmen, and an Australian pursuit race.

Entries are being accepted by Racine Thompson, 11037 Michigan avenue, in charge of the meet, or by Alex Adduci, 139 West 119th street.

Women Musicians to Hold Annual Outing Thursday

The Organized Women Musicians of Chicago will hold their annual outing Thursday at Ravinia Park. Members will meet at the west gate at 3:30 o'clock. A short business meeting will be held after which a picnic lunch will be served. The group will remain for the evening concert to be given by the Chicago Symphony orchestra conducted by Eugene Ormandy. Miss Anita DeMars, president of the organization, is general chairman of arrangements.

Here Comes the Bride to Gordon's

CRESTMOOR GOWNS $14.60 Others to $65
BRIDAL VEILS $7.35
Bridesmaids' Dresses $6.75
Cash or Credit
Gordon's
BRIDAL DEPARTMENT
All Depts. Air Conditioned
6433 S. HALSTED ST.

Come on in you fur hunters . . .
it's "Look Around Time" at Gordon's
WE'VE DONE OUR SHARP SHOOTING AND TRAPPED THE VERY CHOICEST NEW ADVANCE FUR COATS FOR THIS SEASON! LOOK THEM OVER AT ONCE!
It's been our experience that the majority of thrifty, fashionable women planning to purchase a new Fur Coat, spend their first week or so in August shopping around checking values. To you our doors are wide open. Come in and look around. We'll show you, without obligation, our collection of magnificent Fur Coats, priced during the August Sale at savings from $25 to $40. Then shop the town. Make your own comparison. Check style! Check quality! We know a Gordon Fur Coat will be your final choice . . . including the convenience of
The Modern Way to Buy
Pay weekly, semi-monthly or monthly
Same prices Cash or Budget
Gordon's
All Departments Air-Conditioned
6433 SOUTH HALSTED ST.
Open Tuesday, Thursday, Saturday Evenings

VALUES:
Far greater savings this August than last August. Fur prices are down NOW, but will they stay down when Winter begins?
QUALITY:
You buy with confidence because every Fur Coat must be as represented or money cheerfully refunded.
GUARANTEE:
Free Storage in Frigid Vaults open for your inspection. Free repairs. Two-year lining guarantee. Free insurance.

AIR HEROINE HAS DOZEN LEADING MEN IN 5 YEARS

'Helen Trent' Is Stepping Stone to Success.

BY LARRY WOLTERS.

The cast of the Romance of Helen Trent, celebrating their fifth anniversary on the air with a birthday party, fell to reminiscing the other day. Some one asserted that Virginia Clark's record of five years as the leading lady in a five a week serial was some kind of a record. And then one of her past leading men, who dropped in, recalled that no air heroine had ever had so many leading men.

An informal tally brought out the fact that there had been more than a dozen. And while they had loved and lost, many of them had gained professionally as a result, going on to bigger things in radio or pictures.

"Helen Trent" when the serial opened had been married once, not too successfully. Carl Hubel played the part of "Martin Trent," her ex-husband. There have been many men in her life since. The current leading man is Bill Bouchey, who is to be succeeded by Reese Taylor. Others have been Les Tremayne, now leading man in First Nighter; Vin Haworth, playing in the movies; Hugh Studebaker of Bachelor's Children, Ed Prentiss, Dave Gothard, Olan Soule, Pat Murphy, Dan Sutter, Brett Morrison, Ken Griffin, Jim Goss, Karl Weber, Jack Doty, Tom Shirley, and Herb Nelson. One other man very prominently identified with the show is Blair Walliser who has directed it since the beginning.

In private life Miss Clark is happily married to James Bengston, Chicago manufacturer.

Col. Stoopnagle on Regularly.

Col. Lemuel Q. Stoopnagle, who made a guest appearance on the Town Hall summer show a fortnight ago, made such a hit that he has been signed to fill in until Fred Allen returns, replacing Norm Frescott. . . . Jack Holden is master of ceremonies for the Club Matinee series while Ransom Sherman vacations. After he returns they will alternate, each taking the show three days a week. . . Guy Lombardo opens at the Palmer house on Sept. 23 and will remain a month or more. That means that when he takes over the present Wayne King series his sponsored programs will originate from Chicago, at least for a while. . . Fritz Blocki is directing Kitty Keene, Inc., while Courtenay Savage, regular director, vacations.

Lou Jackobson, W-G-N production director, has a disappointing vacation. His youngsters got the mumps in a Wyoming tourist camp and they had to remain there for ten days while they were deflated. . . . Dick Jurgens joins the W-G-N-Mutual dance parade from the Aragon on Aug. 19. . . . Frankie Masters, Edgar Guest program orchestra leader, will lecture on music in radio to Northwestern university classes next Thursday. . . Phil Harris, Jack Benny's music master, is playing a week at the Palace theater. . . Graham Dorsett, representative of the British Broadcasting system in Bombay, visited W-G-N studios last week. . . . Al Hodge of Detroit, who plays the Green Hornet on Mutual, also was a W-G-N guest. . . Wallace, the Get Thin to Music, was the victim of auto thieves.

Grant's Symphony Premiere.

Allan Grant, radio pianist, will hear his new symphony "Southland" given its world premiere at Interlochen, Mich., site of the National Music camp, on Sunday, Aug. 21. Dr. Joseph E. Maddy is to conduct the orchestra. A year later the work will be presented at the New York World's Fair.

While gentlemen prefer blondes it apparently matters much less to radio listeners whether they are in preponderance. NBC reported the other day that the number of blonde actresses is steadily diminishing. Remaining ones at local studios include Ruth Bailey, Ethel Owen, Virginia Jones, and Isabel Randolph. There are Joan Kay, but she has been replaced in Kitty Keene by dark-haired Janet Logan. Another brunette charmer is Carolyn McKay, who has just joined the Guiding Light serial. Red heads in the NBC fold include Betty Caine, Lenore Kingston and Laurette Fillbrandt.

News and Notes.

Eileen Jensen, Sally of the team of Winnie, Lou and Sally of WLS, and Announcer Ed Paul of WCFL are honeymooning. They met when both were on the WLS staf. . . . Rudy Vallee will broadcast his Varieties from local studios on Thursday, Aug. 4 while playing an engagement at the Chicago theater. Guests on the show will be Sheila Barrett, Joe E. Lewis, Paul Lukas and Swor and Lubin, black-face comedy team. . . . Bob Burns takes over the job of running the Bing Crosby show next Thursday when Bing takes a vacation of a couple of months.

The new Bob Hope series will be heard over NBC at 9 p. m. Tuesday nights, probably starting Sept. 27. It's reported that Judy Garland will do the singing and Ozzie Nelson provide the orchestra music. . . . Hal Kemp and Judy Starr have had a renewal of their program which will carry them through October. . . . Martin Jacobsen has been named chief announcer at WJJD, succeeding Bob Labour who has resigned because of hay fever. . . . A cereal maker has arranged with WJJD and WIND to broadcast both the Bears and Cardinals pro-football games this season.

Tremayne Follows Ameche.

Les Tremayne is following the footsteps of Don Ameche even more closely than Jim Ameche, Don's younger brother. When Don relinquished the lead in "Betty and Bob" Les took over the assignment. When Don stepped out of First Nighter after four years of work there, Tremayne got the rôle. And only a few days after Don underwent an operation at Utrecht, Holland, Tremayne experienced the same thing here.

Heidt from Dearborn.

Horace Heidt and his Brigadiers will broadcast their program from the Dearborn [Mich.] Inn at 9 p. m. over WMAQ-NBC. The Brigadiers are fulfilling a two week engagement at the inn.

Getting Thin to Music

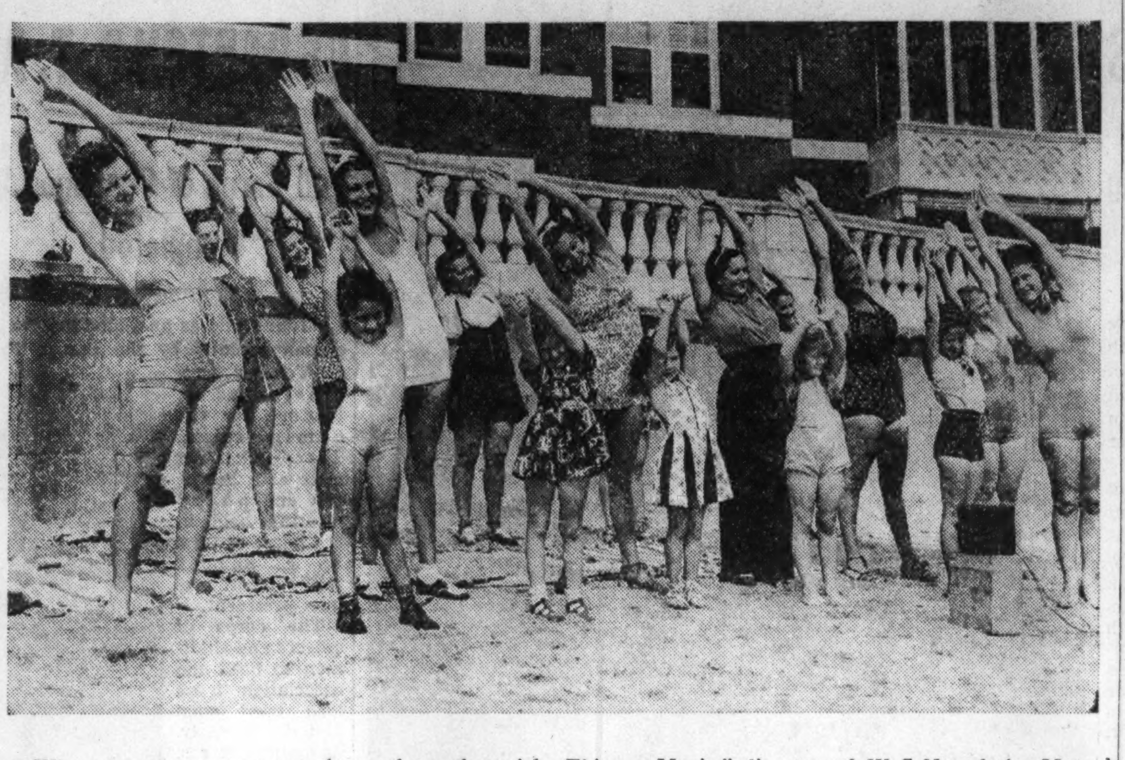

When women want to exercise to keep that girl-like figure they still can do it via the radio and out in the open on Chicago's lake front. This feminine group from one of Chicago's apartment buildings on the north shore lake front gathers each morning to exercise under the direction of "Wallace," the "Get Thin to Music" director of W-G-N and the Mutual network. The leader of the group is Mrs. Charles L. Williams, who gathers her class together and sets out her radio on the private beach at foot of North Shore avenue.

[Drucker Photo.]

TODAY'S RADIO BROADCASTS

[CENTRAL DAYLIGHT SAVING TIME.]

ON SHORT WAVES.

GUATEMALA—5:00 p. m.—Special concert dedicated to the United States. TGWA, 19.7 m., 15.17 meg.

BERLIN—6:00 p. m.—Sunday evening program. DJD, 25.4 m., 11.77 meg.

LONDON—6:50 p. m.—A children's service from Dr. Barnardo's Boys' Garden City church. GSG, 16.8 m., 17.79 meg.; GSP, 19.6 m., 15.31 meg.; GSO, 19.7 m., 15.18 meg.; GSD, 25.5 m., 11.75 meg.; GSB, 31.5 m., 9.51 meg.

ROME—7:30 p. m.—News in English; opera, one act. 2RO, 25.4 m., 11.81 meg.; IRF, 30.5 m., 9.83 meg.

PARIS—8:30 p. m.—Gramophone records. TPB-7 25.2 m., 11.88 meg.

BERLIN—9:30 p. m.—Orchestral concert. DJD, 25.4 m., 11.77 meg.

TOKIO—9:45 p. m.—Popular songs. JZK, 15.1 m., 19.79 meg.

LONDON—10:50 p. m.—Three sea plays: "Christopher Columbus: His First Voyage of Discovery." GSI, 19.6 m., 15.26 meg.; GSD, 25.5 m., 11.75 meg.; GSC, 31.3 m., 9.58 meg.; GSB, 31.5 m., 9.51 meg.

CHICAGO FREQUENCIES.

W-G-N—720	WCBD—1080
WIND—560	WJJD—1130
WMAQ—670	WWAE—1200
WBBM—770	WEDC—1210
WENR—870	WSBC—1210
WLS—870	WGES—1360
WAAF—920	WHFC—1420
WCFL—970	WHIP—1480
WMBI—1080	

[*Indicates MBS program.]

SUNDAY A. M.

8:00 A. M.
WHIP—Southern melodies.
WJJD—Vanderbosch, pianist.
WLS—Organ concert.
WMAQ—Rabbit Line.
WBBM—Organ Loft.

8:30 A. M.
WIND—Hungarian theater.
WBBM—Aubade for Strings.
WLS—Everybody's hour.
WCFL—Melody moments.

9:00 A. M.
W-G-N—Sunday morning concert.
WBBM—Church of the Air.
WJJD—Happy Go Lucky Time.
WMAQ—Highlights of the Bible.
WCFL—Russian melodies.

9:30 A. M.
WAAF—Symphonic hour.
WHIP—St. Adelbert's mass.
WIND—Interlude.
WMAQ—Woodwind ensemble.
WBBM—Wings over Jordan.
WLS—Little Brown Church.
WCFL—Dreams of Long Ago.

10:00 A. M.
W-G-N—Don Pedro's Magic Violin.
WJJD—Missing Persons.
WCFL—Double in Stars.
WBBM—Charles Paul, organ.

10:05 A. M.
WMAQ—Pine Tavern.

10:15 A. M.
***W-G-N—Northwestern reviewing stand.**
WAAF—Swing High.
WJJD—Jurgens' orch.

10:30 A. M.
W-G-N—Morning melodies.
WMAQ—Prevue of New Records.
WLS—String trio concert.
WIND—Listen to Yourself.

10:45 A. M.
***W-G-N—W. Flandorf, organ.**
WMAQ—Sport Scraps.
WBBM—Blue Hawaii.
WAAF—Let's Dance.
WHIP—Concert Master.

11:00 A. M.
W-G-N—U. of C. chapel service.
WMBI—Moody church.
WIND—Sing and Swing.
WBBM—Round Lake Funster.
WCFL—Hit revue.
WJJD—Salon ensemble.
WMAQ—News reel thrills.
WLS—Southernaires.

11:15 A. M.
WHFC—Bing Crosby recordings.
WCFL—New songs.

11:30 A. M.
WMAQ—Meridian music.
WBBM—Morning varieties.
WIND—Methodist church.
WAAF—Orchestra Pit.
WJJD—Sunday Party.
WCFL—Morning melodies.
WLS—Grace Wilson.

11:45 A. M.
WCFL—Voice of Romance.
WHIP—Silver Strings.

NOON.
W-G-N—Reading of Tribune comics.
WBBM—Church of the Air.
WMAQ—Shakespeare's England.
WCFL—The Laff Parade.
WIND—The German hour.
WAAF—Musical hour.
WHIP—Master Jewelers.
WENR—Music Hall.

SUNDAY AFTERNOON.

12:15 P. M.
WCFL—Melody Mart.

12:30 P. M.
***WGN—"Men with Wings."**
WBBM—Europe Calling.
WMBI—Organ melodies.
WENR—Way Down Home.
WCFL—Love and Memories.

12:45 P. M.
WHFC—Musical varieties.
WMAQ—Darwin and Henry.
WBBM—Poet's Gold.

1:00 P. M.
W-G-N—W. Flandorf, organ.
WAAF—Remember with Joy.
WCFL—Spotlight Program.
WMAQ—Question-air.
WIND—Announcer's contest.
WMBI—Voices in Song.
WHIP—Historical Poland.
WENR—Magic Key.
WJJD—Fred Beck, organist.
WBBM—W. Brown, strings.

1:15 P. M.
***W-G-N—G. Miller's orch.**
WAAF—Musical Newsy.
WBBM—Dugout Dope.

1:30 P. M.
W-G-N—Baseball: Sox vs. Yankees. Also WBBM, WCFL, WIND, WJJD.
WMBI—Young people's hour.
WMAQ—Sunday drivers.

1:45 P. M.
WAAF—So You Want to Ride.

2:00 P. M.
WENR—Himber's orch.
WAAF—Dictionary Baseball.
WMAQ—Chautauqua Symphony orchestra.

2:30 P. M.
WENR—Louise Florea.
WAAF—Organ melodies.

2:45 P. M.
WENR—Three Cheers.

3:00 P. M.
WENR—Sunday vespers.
WHIP—Men of vision.
WMAQ—Strange as It Seems.

3:15 P. M.
WMAQ—Ranger's Serenade.

3:30 P. M.
W-G-N—Leadoff Man.
WENR—Nola Day.
WJJD—Baseball: W. Brown.
WMAQ—The World Is Yours.
WIND—Dugout Interviews.
WAAF—Radio Chorus.

4:00 P. M.
WENR—There Was a Woman.
WMAQ—Marion Talley.

4:30 P. M.
WMAQ—Radio Newsreel.
WENR—Jean Sablon.

4:45 P. M.
W-G-N—Bill Anson.
WENR—Master Builder.

5:00 P. M.
***W-G-N—Hollywood Swing Concert.**
WMAQ—Catholic hour.
WENR—Amateur hour.

5:15 P. M.
WBBM—Tenth Inning.

5:30 P. M.
WBBM—The Laugh Liner.
WCFL—Findt's orch.
WMAQ—Tale of Today.

5:45 P. M.
WIND—Concert hour.

6:00 P. M.
W-G-N—S. Field's orchestra.
WMAQ—Hobby Lobby.
WBBM—Cooks' Almanac.
WAAF—Eventide Echoes.
WJJD—Scoreboard.
WENR—Popular Classics.
WIND—Polish hour.

6:15 P. M.
WCBD—Bridal Call.
WJJD—Tucker's orch.

6:30 P. M.
W-G-N—Bill Carlsen's orch.
WMAQ—Interesting Neighbors.
WJJD—Mixed Choir.
WLS—Budding Talent.
WCFL—Lithuanian Prog.

6:45 P. M.
WHIP—Under the Capitol Dome.

7:00 P. M.
W-G-N—Old Heidelberg orch.
WBBM—Molina's orch.
WHIP—Rev. L. Grochowski.
WAAF—Half and Half.
WIND—Cubs-Philadelphia game recreated.
WMAQ—Charley McCarthy and company.
WLS—Sports review.
WCFL—Polish Prog.

7:30 P. M.
***W-G-N—J. Russell's orch.**
WBBM—Lewisohn stadium concert.
WHIP—South Side church.
WLS—Songs We Remember.
WCFL—Doug. Wilson, songs.
WAAF—Evening concert.
WJJD—Concert hour.

8:00 P. M.
***W-G-N—Henry Weber and W-G-N orchestra.**
WENR—Win Your Lady.
WMAQ—Manhattan Merry-Go-Round.
WCFL—Irish hour.

8:30 P. M.
W-G-N—J. Grier's orch.
WENR—Walter Winchell.
WIND—Gary Civic series.
WMAQ—Album of Familiar Music.

8:45 P. M.
W-G-N—Tomorrow's Tribune.
WIND—Borrelli's orch.
WENR—Irene Rich.

8:52 P. M.
W-G-N—Sports review.

9:00 P. M.
***W-G-N—Good Will hour.**
WMAQ—Heidt's orchestra.
WIND—Grant Park concert.
WCFL—Amateur hour.
WENR—Grant park concert.
WWAE—Harmony Hall.

9:30 P. M.
***W-G-N—Your Sunday Date.**
WENR—Cheerio.
WBBM—Headlines and By Lines.
WMAQ—U. of C. Round Table.

10:00 P. M.
WIND—Foster's orch.
WENR—Hines' orch.
WCFL—Old-Fashion Revival.
WBBM—Lopez's orch.

10:15 P. M.
W-G-N—S. Field's orch.

10:30 P. M.
WIND—Old-Fashioned Revival.
WMAQ—Lyman's orch.

10:40 P. M.
W-G-N—Bill Carlsen's orch.

11:00 P. M.
***W-G-N—Hal Kemp's orch.**
WENR—Desirable Music.
WMAQ—Clinton's orchestra.
WCFL—All Nation's Pentecostal church.
WBBM—McCune's orchestra.

11:30 P. M.
***W-G-N—Bob Crosby's orch.**
WMAQ—Hines' orch.
WIND—Foster's orch.
WBBM—King's orch.

MIDNIGHT.
W-G-N—M. Ayre's orch.
WENR—Martin's orch.
WIND—Nite Watch.
WBBM—Henderson's orch.
WMAQ—Roade's orch.

12:30 A. M.
***W-G-N—Livingston's orch.**
WENR—Mojica's orch.
WMAQ—Bernie's orch.
WENR—Gendron's orch.

1:00 A. M.
***W-G-N—J. Grier's orch.**

FRED M'MURRAY, ANDY DEVINE ON NEW AIR SHOW

Fred MacMurray and Andy Devine, whose film careers in Hollywood have won them fame around the globe, will extend a radio greeting with the inauguration of the new dramatic presentation, "Men with Wings," over W-G-N and the coast to coast Mutual network from 12:30 to 1 p. m. today.

MacMurray and Devine fill two leading rôles in "Men with Wings," Paramount Pictures' recent film opus based on an epic tale of aviation. Their part in the inaugural broadcast of this weekly series will be as guest stars, along with other capable screenland figures.

"Men with Wings" will be radio's cavalcade of aviation, beginning with the story of flight and the first attempts of man to emulate the birds. The failures of Simon, magician at the court of Nero, will be traced through to Leonardo Da Vinci's first aerial skyrocket, the early pioneers in the art of gliding, and finally man's triumph in powered flight.

LOUISA HOE TO BE SOLOIST ON 'NORTHERNERS'

Louisa Hoe, Chicago soprano, will be the guest soloist with the Northerners on their W-G-N program from 9:30 to 10 p. m. Tuesday.

Miss Hoe will be heard in Friml's famous "Indian Love Call" as her solo selection, and with the Northerners, male octet, in selections from the "Goldwyn Follies" and "The Firefly." The octet's offerings on the program will include "Night and Day," "Bells of St. Mary's," "Ti-Pi-Tin," and the ever popular "Trees."

STOKES TO AIR A PREVIEW OF GARDEN OF MOON

First of New Musical Series Wednesday.

A musical preview of the new picture, "Garden of the Moon," will be presented by Harold Stokes and the W-G-N Dance orchestra and singers on the Melodies from the Sky program at 9:30 p. m. Wednesday. The program, to be presented in W-G-N's audience studio, will be heard also over the coast to coast network of the Mutual system.

Five of the musical selections from the picture "Garden of the Moon," soon to be released, will be offered in a fifteen minute special portion of the program. The chorus and orchestra will be heard in "Confidentially." Kirk Douglas will sing "Love Is Where You Find It"; Jess Kirkpatrick, "The Lady on the Two Cent Stamp"; the Grenadiers quartet, "Girl Friend of a Whirling Dervish," and Edna O'Dell, the title song "Garden of the Moon."

A narrator will give the plot of the picture and set the scenes for the songs. This is the first of a new series of musical previews of popular new motion pictures which Mr. Stokes plans for his regular Wednesday evening programs.

At 9:30 tonight the Your Sunday Date program, with the dance orchestra and chorus and soloists, will be presented in the audience studio for W-G-N-Mutual. Soloists will be Gunther Decker and Edna O'Dell.

The Memory Lane portion of the program, reviving popular ballads of several years ago, will include three outstanding tunes—"When You and I Were Young, Maggie"; "Breeze," and the ever popular "Missouri Waltz."

Comedy bits for the program again will be provided by Ruth Glasscott as Minerva Dimwitte and Charlie [Upside Down] Wilson and his tangle talk.

'TANNHAUSER' EXCERPTS TO BE AIRED ON W-G-N

Excerpts from "Tannhäuser," the Wagner opera, by the W-G-N Concert chorus and orchestra, directed by Henry Weber, and themes from the music of Oscar Strauss will be the principal offerings of the Concert Revue over W-G-N-Mutual at 9:30 p. m. Thursday.

The music of "Tannhäuser" will be presented with the aid of a cast of actors dramatizing incidents in the first presentation of the famous Wagner opera. In the Oscar Strauss fantasy Kathryn Witwer, soprano, and William Miller, tenor, will be heard in the solo selections, along with the octet and orchestra. The Strauss selections to be heard will include "Love's Roundelay," "My Hero," and "Chocolate Soldier Man."

In Radio Opera

[Seymour Photo.]

Mildred Gerber, Chicago operatic soprano, who will sing the principal role of Violetta in the W-G-N-Mutual production of the opera "La Traviata" at 9:30 a. m. tomorrow in the W-G-N audience studio.

Today's Features

[CENTRAL DAYLIGHT TIME.]

ON W-G-N.

10:00—Don Pedro and His Magic Violin.
10:15—Northwestern Reviewing Stand MBS.
11:00—University of Chicago chapel service.
12:00—Reading of Tribune comics.
12:30—"Man with Wings," drama featuring Fred MacMurray and Andy Devine.
1:30—Baseball: Chicago Sox vs. New York Yankees [two games]; also on WBBM, WJJD, WIND, WCFL.
5:00—Hollywood Swing concert [MBS].
6:00—The Aragon-Trianon Dancing Party, with the music of Shep Fields and Bill Carlsen.
7:00—Old Heidelberg Concert orchestra.
8:00—Grant Park concert—Henry Weber and the W-G-N orchestra; on WENR and WIND at 9 p. m.
8:45—Tomorrow's Tribune and Sports Review.
9:00—Good Will Hour [MBS].
9:30—"Your Sunday Date," an all-star variety show [MBS].

ON OTHER STATIONS.

9:30 a. m.—WAAF—The Symphonic hour.
11:30—WCFL—Radio City Music Hall; on WENR at noon.
12:00—WMAQ—Shakespeare's England.
12:30 p. m.—WBBM—Europe Calling with a presentation of the might of the Czechoslovakian army.
1—WENR—Magic Key with Imperial Marimba orchestra, Vic and Sade, Edward Davies, Vass Family, and Linton Wells.
2:00—WMAQ—Chautauqua Symphony orchestra, Albert Stoessel.
3:30—WMAQ—The World Is Yours.
4:00—WENR—"There Was a Woman," drama.
4:00—WMAQ—Marian Talley, songs.
4:30—WMAQ—Radio Newsreel.
5:30—WMAQ—A Tale of Today.
5:30—WBBM—The Laugh Liner, with Billy House, Jack Fulton, romantic tenor, and Carl Hohengarten and orchestra.
6—WMAQ—Hobby Lobby and Dave Elman, master of ceremonies; Harry Von Zell, Ray Morton, tenor, and Harry Salter's orchestra.
6:30—WLS—Building talent with Budd Halick and Adrian Bollini.
6:30—WMAQ—Interesting Neighbors.
7—WMAQ—Variety show, with Edward Arnold, Edgar Bergen, Charlie McCarthy, Robert Armstrong's orchestra, Stroud twins, Dorothy Lamour, Fay Bainter, guest.
7:30—WBBM—Levisohn stadium concert.
8—WMAQ—Manhattan Merry-Go-Round.
8—WENR—Win Your Lady—Dramatic sketch starring Jim Ameche with Betty Lou Gerso.
8:45—WENR—Irene Rich.
9—WMAQ—Horace Heidt's Brigadiers.
9:30—WMAQ—University of Chicago Round Table, "Purchasing Power and Prosperity."

'LA TRAVIATA' NEXT IN W-G-N OPERA SERIES

Baggiore, Love, Gerber in Next Presentation.

The fourth of the series of "streamlined operas" inaugurated three months ago by Henry Weber, on W-G-N and the coast to coast network of the Mutual Broadcasting system, will be presented from 9:30 to 10:30 p. m. tomorrow. Next opera to be adapted in this series is "La Traviata."

The streamlined operas are presented by W-G-N's great cast of operatic singers in the musical selections and a W-G-N cast of dramatic artists in the speaking portions of the opera, doing a modern version of the classic in English script written specially for the performance by Francis C. Coughlin of the station's continuity department. Production is handled by Louis Jackobson of the station staf.

In "La Traviata," Attilio Baggiore, W-G-N's brilliant operatic tenor, will be heard in the rôle of Alfredo. Mark Love, basso, will sing the rôle of Germont while Mildred Gerber, young soprano star of the Chicago City Opera company, has been engaged to sing the rôle of Violetta. Miss Gerber is well known to Chicago operagoers having been starred several times during the past two Chicago opera seasons.

The story of "Traviata" was adapted from the famous English play "Camille," by Alexandre Dumas. For the streamlined production Maestro Weber and his vocal and writing stafs have worked for two weeks cutting the long score and script into a one hour's performance. Many cuts in the score were required but all of the principal parts have been retained.

The story of "Traviata" will be presented in full with all of the scenes of the opera portrayed, a narrator setting the scenes as the action progresses.

ROUND TABLE ON PROSPERITY SET FOR NBC TONIGHT

The University of Chicago Round Table will present a discussion of "Purchasing Power and Prosperity" during the broadcast over WMAQ-NBC at 9:30 p. m. today. Alvin H. Hansen of the graduate school of public administration at Harvard university has been invited to come to Chicago to share the discussion with Harry D. Gideonse, associate professor of economics, and Neil Jacoby, professor of finance at the University of Chicago.

Sale

Continued by Request

RED CROSS (Reg. $6.50) $4.95
Wide selection of styles and sizes in Red Cross whites.

WOMEN'S WHITES $2.95 and (values to $6.50) ... $3.95

MEN'S WHITES $2.95 and (values to $7.50) ... $3.95

SIMPLEX FLEXIES $1.95
Sandals in brown, also in white. Values to $3.

THE BEVERLY BOOT SHOP
"Look for the Florsheim Sign"

1648 W. 95th St.
Beverly 8570
X-RAY FITTING
Open Tues., Thurs. & Sat. Eves.

RUPTURE

LISTEN TO FRANKLIN H. SEELEY WCFL MONDAY WED. & FRIDAY 8:15 to 8:30 P. M.

Rupture is progressive . . . it never stands still. All large ruptures were once small ones. The Seeley method succeeds when all others have failed. **No drugs, no injections, no surgery.** The Spermatic Shield produces results in no other way obtainable. Send for our free booklet containing the most comprehensive information on ruptures available. **Act now. Ph. CENtral 4732.**

MODERATE PRICES!
BUDGET IF YOU WISH!
—80 Years of Success—

SEELEY'S
140 N. Dearborn St., Chicago

Advertise in the Tribune

SLIP COVERS FREE

WITH EVERY 2-PIECE LIVING ROOM SUITE WE UPHOLSTER

JUST TO KEEP OUR UPHOLSTERERS BUSY DURING THE EXTREMELY WARM WEATHER, WE OFFER THESE VERY BEAUTIFUL SLIP COVERS FREE. CHOICE OF COLORS.

UPHOLSTER

AT CITY FURNITURE CO. YOU HAVE:

1. *No finance company to deal with.*
2. *All work done on our own premises under capable supervision.*
3. *Factory trained union workmen.*
4. *A Full Guarantee with every living room suite we rebuild.*

For FREE Estimate Phone
NORMAL 5500

"CITY" Quality Excells

DAVENPORT AND CHAIR REUPHOLSTERED
$34.50
DAVENPORT ... $22.00
CHAIR ... $12.50

A representative will call any day or evening with more than 200 new cover samples and give you a free estimate . . . no charge or obligation.

CONVENIENT TERMS

CITY FURNITURE CO.
6160 SOUTH HALSTED STREET

NOW YOUR HAIR CAN SPARKLE TOO! SEE IT GLISTEN WITH DAZZLING HIGHLIGHTS

Yet—Set perfectly when you Remove dulling Soap Film this Amazing new Way!

Women thrill to discover how Beautiful their hair CAN be . . . with Colgate's sensational new HALO Shampoo! Not a soap, Not an oil! A single shampoo reveals marvelous new Brilliance . . . yet it leaves Dry, Normal or Oily hair amazingly Easy-to-Manage right after washing!

NO WONDER women everywhere are cheering Colgate's thrilling new HALO Shampoo—the *improved* liquid shampoo discovery that contains NO Soap! For here, at last, is one way to remove cloudy soap film and make your hair glisten with sparkling new highlights—yet set perfectly, after washing!

So don't suffer any longer with shampoos that dry the hair and leave it unruly. Don't suffer, either, with bar soap or old-style shampoos that leave unrinsable soap film on hair to cover up its natural brilliance. Try Halo Shampoo. And discover, as thousands have, how beautiful your hair really *can* be!

A single Halo shampoo will prove a revelation! For it instantly removes cloudy soap film to reveal a glamorous beauty you never knew your hair possessed! Most astonishing—Halo works equal wonders on dry, normal or oily hair of any color! Even driest hair—usually drab and wild after washing—is left radiant with highlights and sets perfectly, after a Halo shampoo. While normal or oily hair that was dull, has breath-taking new beauty and sheen.

Actual retouched photos above show what a marvelous improvement this remarkable new shampoo may make. Halo produces such exciting results because it is utterly different from other shampoos in three ways.

FIRST: *Halo contains NO soap!* Thus it cannot leave gummy soap film on hair to dull its natural lustre, as bar soaps and old-fashioned liquid shampoos do. Yet Halo makes more creamy lather than soap, in hardest water. One sudsing washes away all dirt and loose dandruff. Completely removes that drab, cloudy soap film left by other shampoos. So lemon or vinegar rinses are not needed. Yet hair is absolutely free of dulling film . . . cleaner, more radiant than you ever dreamed possible!

SECOND: *Halo is NOT an oil!* Leaves hair silky, amazingly easy to manage! But never greasy.

THIRD: *Halo contains NO harmful chemicals.* Does not irritate the scalp.

Thousands, who use Halo regularly, testify to its sensational beauty results. Colgate guarantees that Halo is absolutely safe for dry, normal or oily hair! Get this amazing new Halo Shampoo discovery at any toilet goods counter. 10c and 50c sizes. Or, to try before you buy, send this advertisement with name and address to Colgate, Dept. N-491, Jersey City, N. J., by August 7, and you will receive, *absolutely free*, a gift bottle of Halo! Act today. You, too, can have dazzling hair this easy, new way!

DOUBLE YOUR MONEY BACK GUARANTEE

If you do not agree that a single Halo Shampoo makes your hair more beautiful than you ever dreamed possible, mail empty bottle to Colgate-Palmolive-Peet Co., Jersey City, New Jersey. And we will send you a check for DOUBLE what it cost you! Offer expires August 15, 1938.

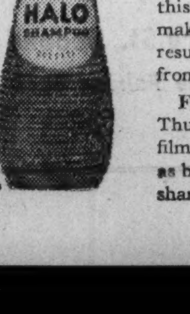

At all drug, department, and 10c stores

"THEY TOOK MY BABY AWAY!"

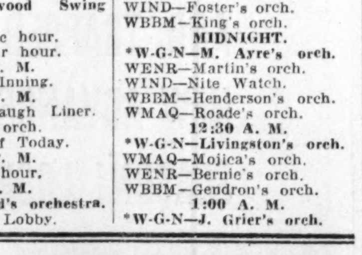

WHAT was her sin? Could they refuse to let her even *see* her baby? You'll hear *many* cases as startling as this on radio's fascinating Good Will Hour. Real people tell their intimate problems before the microphone to get the advice of John J. Anthony, noted radio counselor. Unrehearsed, brutally frank, their stories will hold you spellbound. You too may be helped.

Listen in! *John J. Anthony's*
GOOD WILL HOUR
TONIGHT AND EVERY SUNDAY NIGHT
9:00 P. M. W-G-N
Presented by IRONIZED YEAST

CLOSE OUT OF FLOOR LAMPS

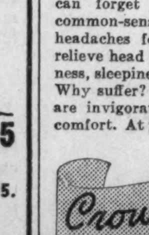

These are sample lamps of nationally known manufacturers. Some slightly soiled. Shades included. Many styles and colors. Values up to $19.95. While 117 last.

$2.95

UNION FURNITURE
6032 S. HALSTED ST.
Open Tues., Thurs., Sat. Eves.

Laugh at
HEADACHES
(NOTHING TO TAKE)

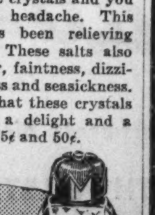

Try a whiff of these fragrant crystals and you can forget that splitting headache. This common-sense product has been relieving headaches for generations. These salts also relieve head colds, hangover, faintness, dizziness, sleepiness, train sickness and seasickness. Why suffer? You will find that these crystals are invigorating, healthful, a delight and a comfort. At your druggist, 25¢ and 50¢.

Crown LAVENDER SMELLING SALTS

Schieffelin & Co., New York

CLOSE-IN LAKE-PROPERTY SEEKERS!

Tune in Station
WBBM 12:30-1 p.m.
TODAY—SUNDAY
For most alluring offer ever made

1,600 RESERVE PLACES AT MUSIC LUNCHEON AUG. 19

Forerunner to Festival in Soldiers' Field.

BY PHILIP MAXWELL.

Thrilling music, brilliant addresses, and excellent food will feature the second Chicagoland Music Festival luncheon which will be held Friday afternoon, Aug. 19, at 1 o'clock in the grand ballroom of the Stevens hotel. Last year 1,172 music lovers attended the luncheon. Already 1,600 plates have been reserved. There are 2,000 seats available, 1,800 inside the vast ballroom and 200 in the foyer. This will be the largest musical lucheon ever held in Chicago and will be a fitting curtain raiser for the festival concert the next evening at which around 100,000 folks are expected.

Lola Fletcher. [Seymour Photo.]

Jessica Dragonette, beautiful soprano of radio and the concert stage, who that Friday night will be heard in the Grant park concert on the lake front, will be the principal soloist.

Others to Sing.

Other vocalists will be Miss Lola Fletcher, soprano, of the Chicago City Opera company, and Miss Louisa Hoe, soprano, also a member of the opera company, and Richard Schreiber, baritone, popular concert singer. Miss Hoe and Mr. Schreiber were named "best woman singer" and "best man singer," respectively, in the 1937 festival voice contest. They will appear at the festival luncheon in duets.

Harold Stokes, director of W-G-N's dance orchestra, will conduct a twelve piece orchestra and Frank Bennett's Heidelberg Octet will sing. The young men will be accompanied by Cathryn Bennett.

The speakers' battery consists of Olin Downes, music critic of the New York Times and music chairman of the New York World's Fair, and Geoffrey O'Hara, famous song composer.

Will Judge Contests.

Mr. Downes and Mr. O'Hara also will act as judges in the festival contests and will be introduced at the festival Saturday night in Soldiers' field. Mr. O'Hara will lead the 100,000 spectators in his song, "K-K-K-Katy." Others who will sit at the speakers' table and take part in the festivities are Henry Weber, general musical director of the festival, who will introduce Mr. Downes, and Noble Cain, general choral conductor of the festival and director of the Chicago A Cappella choir.

The remaining seats to the luncheon may be obtained at the festival headquarters, room 1418, in Tribune Tower. The plates are $1.50 each and check or money order should be made payable to the Chicago Tribune Charities, Inc. Reserved seats at 50 cents and $1 each to the festival concert in Soldiers' field may be obtained by mail or at THE TRIBUNE's public service counters in Tribune Tower and at 1 South Dearborn street.

Hears All Festivals.

Mrs. Charles Leonard Samson, 7416 Bennett avenue, past president of the Arche club, in making her reservation, remarked: "I have not missed a Chicagoland festival since its inception and I consider it a civic and artistic event of infinite importance. The festival luncheon adds just the right social touch. No music lover of Chicago should miss either event.

Among those who will be present are Mrs. Arthur B. Wright, 5844 Stony Island avenue; Loretta Prybylinski, 3000 80th place; Marston Pearson, 506 East 82d street, chosen "best man singer" in the 1936 festival vocal contest; F. T. Lane, director of the civic improvement department of the Chicago Urban league; A. L. Foster, 3032 South Wabash avenue, the league's executive secretary, and Mrs. Carolyn Forsyth, 6945 South Green street, president of the Parker Women's chorus.

The deadline for entry of out-of-Cook county vocalists, all adult and juvenile bands, men, women, and mixed choruses, violinists, cornetists, and baton twirlers in the festival contests will be Monday evening, Aug. 8, at 6 p. m. Signed entry blanks must be in the festival headquarters at that time.

9TH WARD DEMOCRATS HOLD ANNUAL PICNIC ON SUNDAY, AUG. 14

The annual picnic of 9th ward Democrats will be held this year in celebration of the return of Sheldon W. Govier, ward committeeman and clerk of the Appellate court, who has been on a tour of Europe, Sunday, Aug. 14, in Calumet grove, Blue Island.

Sheldon W. Govier.

Half-hourly bus service will be provided with stops on Michigan avenue at 111th, 113th, 115th, and 119th street; 119th street and Wentworth and Stewart avenues, Wallace and Halsted street, and 123d and Halsted streets. The program for the afternoon will include races and games for young and old.

In the morning the third annual standard Govier bike race will be run over the ten mile course from the Hotel Florence to Calumet grove. One hundred boys and girls will compete for a team trophy and individual medals.

Leslie V. Beck will be chairman of the picnic.

Festival Luncheon Singers

Miss Louisa Hoe, soprano, and Richard Schreiber, baritone, chosen "best woman singer" and "best man singer" respectively in the 1937 Chicagoland Music Festival vocal contest, will sing duets Friday afternoon, Aug. 19, at the second Chicagoland Festival luncheon, which will be held in the grand ballroom of the Stevens hotel. Miss Hoe is a member of the Chicago Grand Opera company and Mr. Schreiber is prominent in the concert field.

LEGION TO ASSIST PATRIOTIC FETE IN JACKSON PARK

Century Committee Is Sponsor.

With the coöperation of the Chicago park district, community civic organizations and local posts of the American Legion, Veterans of Foreign Wars and other patriotic groups, the first of a series of neighborhood patriotic demonstrations sponsored by Chicago's New Century committee will be held tomorrow night at the fieldhouse in Jackson park, opposite 62d street. Mayor Kelly, chairman of the New Century committee, will be guest speaker. Among American Legion groups from the third district taking part will be Hyde Park post, Elmer J. Reider, commander; Eaton-Priddy post, Jay Funston, commander; Woodlawn post, Rae E. Bates, commander; Square post, Frank W. Morrasy, commander; Fort Dearborn post, James Brogan, commander; Frank Hughes post, John S. Cuisack, commander; Chicago Stock Yards post, Peter J. Davis, commander; South Shore post, N. J. Talbot, commander; Grand Crossing post, V. H. Funck, commander, and Yankee post, Harry H. Robeck, commander.

The third district auxiliary will hold its annual meeting and election of officers Wednesday night, with Eaton-Priddy unit at 7936 Cottage Grove avenue. Past directors' bars of service will be presented. Delegates to the department and national conventions will be ratified and reports of the chairmen on the accomplishments of the district during the last year will be made.

Hyde Park auxiliary recently elected the following officers: Mrs. Francis Ward, president; Mrs. Thomas Cummings, first vice president; Mrs. Joseph Domler, second vice president; Mrs. Robert Braithwaite, treasurer; Mrs. Margaret Wahls, chaplain; Dr. Bertha Hapke, historian, and Mrs. Elmer Reider, sergeant at arms.

Officers recently elected by Van Buren post are Oliver T. Delingham, commander; Stefan Stenger, senior vice commander; Peter C. McGann, second vice commander; Herman Sitora, junior vice commander; Joseph T. McCormack, finance officer; Felix Grocki, sergeant at arms; Joseph G. Tatzreiter, chaplain; Chester Smith, service officer; Arthur Levio, adjutant, and Omni Isacson, assistant adjutant. The post wil hold its annual picnic Saturday at Harms park, 4201 North Western avenue. The Post Office band, Van Buren drum and bugle corps, and various corps of the sixth district will provide music and drill maneuvers.

The pre-convention meeting of the Cook County council, American Legion auxiliary, will be held at 1:30 p. m. Friday in the red room of the Hotel LaSalle.

A. Z. A. Truck Picnic.

Englewood chapter of Aleph Zadik Aleph will hold a truck picnic Wednesday evening at 99th street and Calumet park.

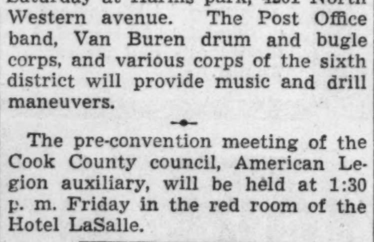

- Fenders Repaired
- Wrecked Cars Rebuilt
- Wheels Aligned
- Frames, Axles Straightened

Expert Matching and Refinishing
Free Estimates on All Jobs

KRUMDICK & SONS
Now in Our Third Generation
7917 VINCENNES AVE.
Phone Triangle 1280

Wed 50 Years

Mr. and Mrs. August Kebschull, who have lived at 4313 South Talman avenue since September, 1899, recently celebrated their golden wedding anniversary. Both were born in Germany and came to Chicago in 1888. The couple have five children and seven grandchildren.

VETERANS' BAND PLAYS TONIGHT IN JACKSON PARK

The fifth of a series of Sunday evening concerts held in Jackson park under the sponsorship of the Chicago Federation of Musicians will be presented this evening by the American Legion band of Post No. 304, conducted by Col. Armin F. Hand. Col. Hand's band has performed several times this summer at the nightly free concerts in Grant park, and on one occasion attracted the largest audience of the season. Five soloists will take part on the program this evening: Frances Garrick, soprano; Henry Thompson, tenor; Jess Vance, tenor; Richard Stross, cornetist, and Edward B. Straight, drummer.

Col. Armin F. Hand.

Brighton Pk. Group Opens Campaign for Play Center

A campaign for a recreation center in the neighborhood between 32d and 51st streets and Western and Kedzie avenues, was begun at a recent meeting of the Brighton Park Landlords association headed by B. R. Pietkiewicz, president. Social, civic, and athletic clubs wshing to join in the drive are requested to contact Mr. Pietkiewicz, 2608 West 47th street.

ONE CUSTOMER TELLS ANOTHER . . . CALL

FOR CONVENIENCE QUALITY SERVICE
31 Smiling Routemen Serving All Chicago

ARCHER LAUNDRY
"ARCHER AIMS TO PLEASE YOU ALWAYS"

All Phones Lafayette 9211
Residents of Cicero, Berwyn, Summit, and Oak Lawn, call ENTERPRISE 6060. NO TOLL!

4 SOUTH SIDE BANKS SOON TO REPAY $212,500

[Continued from page one.]

$368,885, with $383,456 refunded. Cash, $230,365. None of the large amount of cash on hand is applicable to the debt to depositors, for it is held in trust for other purposes.

CITIZENS' TRUST AND SAVINGS BANK—Total receipts, $983,631. Paid on prior claims, $477,223. Paid depositors, $311,130, or 30 per cent. Costs: Receivers, $19,139; legal, $35,253; clerical, $86,338; interest, $1,554; advanced to protect assets, $42,607, with $35,888 refunded. Cash, $10,384. Future outlook is not encouraging.

COMMERCIAL BANK OF CHICAGO HEIGHTS—Total receipts, $677,722. Paid on prior claims, $162,179. Paid depositors, $340,278, or 75 per cent. Costs: Receivers, $8,273; legal, $17,415; clerical, $43,696; interest, $84; advanced to protect assets, $87,107, with $82,898 refunded. Cash, $17,587. There is still prospect of a final 10 per cent payout.

COMMONWEALTH TRUST AND SAVINGS BANK—Total receipts, $537,546. Paid on prior claims, $382,823. Paid depositors, $19,856, or 5 per cent. Costs: Receivers, $4,336; legal, $17,404; clerical, $42,946; interest, $28,695; advanced to protect assets, $24,174, with $19,666 refunded. Cash, $2,715. A $12,500 balance of a Reconstruction Finance corporation loan must be repaid before the bank can make its second return to depositors.

BINGA STATE BANK—Total rceipts, $642,775. Paid on prior claims, $77,097. Paid depositors, $242,460, or 22½ per cent. Costs: Receivers, $23,646; legal, $44,252; clerical, $62,466; interest, $488; advanced to protect assets, $143,978, with $145,531 refunded. Cash, $48,384.

CALUMET CITY STATE BANK—Total receipts, $204,751. Paid on prior claims, $10,952. Paid depositors, $48,179, or 15 per cent. Costs: Receivers, $4,911; legal, $18,730; clerical, $34,925; interest, $1,365; advanced to protect assets, $69,204, with $68,606 refunded. Cash, $16,482. There may be a final disbursement of 5 per cent after the one of like size that is predicted for the near future.

CHELTENHAM TRUST AND SAVINGS BANK—Total receipts, $322,090. Paid on prior claims, $16,225. Paid depositors, $186,474, or 70 per cent. Costs: Receivers, $8,266; legal, $20,636; clerical, $25,255; interest, none; advanced to protect assets, $50,639, with $51,628 refunded. Cash, $14,592.

PIONEERS WILL RECALL EARLY DAYS AT PICNIC

[Continued from page one.]

archives, which were sealed in 1876, will not be opened until 1976.

With such a background behind her, even today Mrs. Weller cannot be lost in the city. She knows its changing aspect as well as its pioneer ways. Residing with her two daughters at the old address, she does all the cooking and is eager to try every new recipe. She has her favorites on the ratio and will put on her hat immediately if a movie is suggested.

Other south side residents who will have stories to tell tomorrow at the picnic are Anna N. Enders, 121 East 71st street; William Fischer, 703 East 75th street; Lena Koepke, 6547 Minerva avenue; Emil W. Bechstein, 360 East Garfield boulevard; Margaret W. Kidder, 7136 Paxton avenue; Charles H. Castle, 5740 Kimbark avenue; John W. Johnson, 360 East Garfield boulevard; Barbara Meefig, 766 East Pershing road; Anna Homan, 7027 Calumet avenue; E. R. McGee, 843 East 40th street; Mary Neuneman, 7244 Paxton avenue; Rollin D. Organ, 920 East 44th street, and Marks Abrahamson, 7463 Dorchester avenue.

Others are Frank Neuneman, 7244 Paxton avenue; George Braun, 7241 University avenue; Joseph Heimerle, 1525 East 46th street; Fannie Stroder, 3407 Giles avenue; Elizabeth Wasserman, 1418 East Marquette road; Charles Deinet, 1619 East 70th street; Will Goodrich, 52 East 18th street; Elizabeth Hulton, 6692 Michigan avenue, and Amelia Care, 6029 Drexel boulevard.

MORENO K. OF C. HAS PICNIC TODAY AT FRANKFORT

The annual picnic of Garcia Moreno Knights of Columbus and Catholic Daughters of America will be held this afternoon at Industrial park, Frankfort.

Busses will leave from Ascension school, 153d street and Vine avenue, at 11, 11:30, 12:30, and 1 o'clock. All children under 12 years old must be accompanied by an adult. At the park games and races will begin at 1 o'clock, after which members of the local council and the Blue Island Knights of Columbus will compete for baseball honors. In the evening social dancing will be held.

Simon Ryan and Mrs. Maymie Smith, co-chairmen, will be assisted by Joseph Flaherty, transportation; Joseph Reardon, games; Larry Fleury, Raymond McGilvery, and Wanda Buitkus, tickets; Mrs. Stacia Dennison and Mrs. Marie Goletz, refreshments.

WIEBOLDT'S Greatest August
FURNITURE SALE

All New Furniture at Low 1938 Sale Prices

Bought for you at the price you want to pay . . new and desirable merchandise. With furniture prices again on the rise, we cannot guarantee to duplicate these low sale values. But, while quantities last, we are offering new, low 1938 values.

Ask About Our Convenient Terms

Vanity Extra
at reasonable price, if desired.

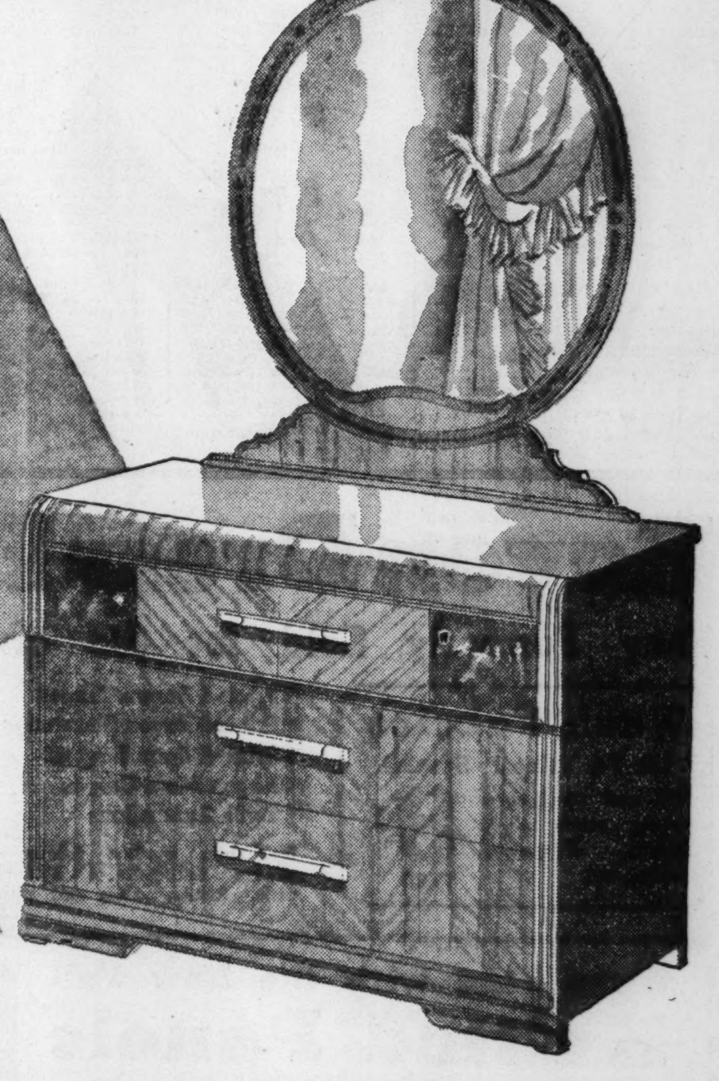

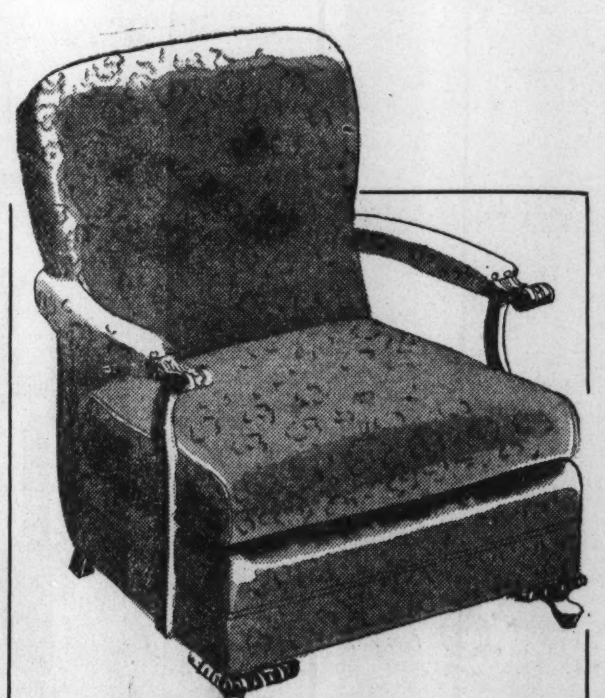

Lounge Chair $24.95
1937 Price Was $34.50

The outstanding chair value of this great sale. Large, comfortable, exceptionally good looking with soft, thick backs, attractively finished frames and sturdy seat construction. Handsomely tailored chairs, your choice of fabrics.

Standard Mohair Pull-Up Chair $9.95
1937 Price Was $16.95

Another of the startling sale values in our annual August furniture event. Sturdy construction, durable cover in attractive design and fine finish.

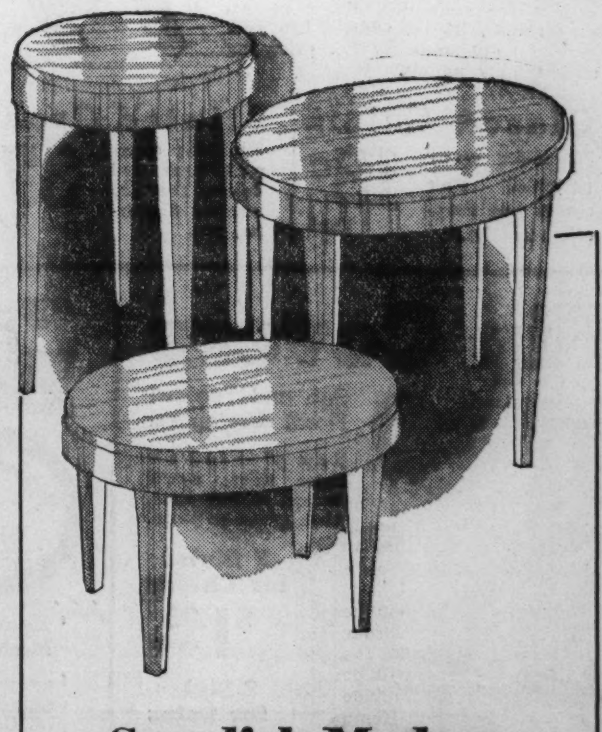

Swedish Modern Novelty Furniture $7.95

Walnut and popular blond finishes. The very latest designers' interpretations of old world adaptations. A representative group, including lamp tables, coffee tables and end tables. Shown on our floors for the first time.

GOLDBLATT BROS.' STATE ST. STORE TAKES GREAT PRIDE IN

Announcing New Fall Footwear Fashions by Queen Quality

AT THE **New Low Price**

AT OUR STATE ST. STORE ONLY **$6.50**

"Colleen" Intricate suede pump in black. $6.50

The New *De Luxe* Quality $8.50

They're chic as well as comfortable . . . Running the gamut of moods . . . they're daring, they're pensive . . . they're lovely.

An Extensive Selection

Enticing portraits of beauty in style, they come in rich autumnal colors vividly portraying the new season . . . in velvety suedes and lush calf and kidskin.

"Amelia" High riding Step in Oxford in black suede. $6.50

"Satho" High riding tie in black suede. $6.50

"Ariel" Suede sandal, Black and Dubonnet. $8.50

"Tulare" Snappy Bow Pump in Black Suede, Alligator Trim. $8.50

Queen Quality

Rayon Dress Fabrics

They Formerly Sold for 49c and 59c a Yard!

Wash Fabrics 15c Yd. Values! Special! **8c YARD** 39 and 36 inches wide; solids and prints. Piques, voiles, etc.

- Printed Rayon Crepes
- Printed Rayon Shantungs
- Printed Spun Rayons
- Rayon Moss Crepes
- Twill Gabardines

Washable, perfect fabrics—all cut from full bolts! All 39 inches wide. Prints, solids and whites.

28c Yd.

We're First with the New Fall

Knitted Panels

Very Specially Priced!

Some are of rayon and cotton; others are all cotton. Attractive colors. Excellent for sunrooms, living rooms, play rooms. 36 in. wide, 2 1/6 yds. long. An outstandingly low price for such quality panels.

79c Each

Glazed Chintz 36 inch; many patterns. For covers and draperies. Special. **18c Yard**

Printed Crash 50 inch; many patterns and colors. For slip covers, draperies, etc. **37c Yard**

Slip Covers

Sun and Tubfast! Floral Cretonnes!

Box pleated on three sides; cord welted seams. Rust, blue, green or plum.

7 Styles for Chairs! **$1.83 Each**

2 Styles for Sofas **$2.83 Each**

(In our Towel and Spread Dept.)

"Pepperell Duchess"

Bed Sheets

Pepperell Duchess SHEETS

81x99 Inch Size $1.49 Values! **$1 EACH**

- Heaviest Quality Sheets Made by Pepperell!

Low priced because they are paper-wrapped instead of cellophane-wrapped. Get several at this low price.

Printed REVERSIBLE QUILTS $1.66 Each

80x84 in. (cut size), patchwork pattern quilts. Choice of colors.

17 Pc. All Linen Crash

Lunch Sets

$1.59 Values! **$1.19 Set**

1 scarf, 8 napkins and 8 plate doilies. Colorful plaids. All neatly boxed.

43x43 In. Cloths Rayon and cotton or all cotton. Each 17c

READ THE LATEST BOOKS AND BEST SELLERS AT CHICAGO'S LOWEST RENTAL FEE. STATE ST. STORE, MAIN FLOOR RENTAL LIBRARY 2c PER DAY (Books Selling Up to $3)

AMERICA'S FASTEST GROWING DEPT. STORES

10 DEPT. STORES

GOLDBLATT BROS.

Copyright 1931 by Goldblatt Bros., Inc.

"It's Smart to Buy for Less"

STATE ST. STORE State, Jackson Van Buren

(Neighborhood Stores) Broadway at Lawrence; Lincoln at Belmont Ave.; Chicago & Ashland Ave.; 47th Street & Ashland

(Neighborhood Stores) 26th and Turner Avenue; 91st St. & Commercial; Joliet (Ill.) Chicago & Cass Streets; Hammond (Ind.) Hohman Ave. at Sibley; Gary (Ind.) 645-665 Broadway

"FRUIT OF THE LOOM"

Shirts! Shorts! Standard 35c Sellers! **25c Ea.**

Fast color broadcloth shorts with lastex sides and balloon seat; 30-42. Also gripper fastener and lastex waistband styles. Shirts of combed yarn. 36-46.

Goldblatt's Monday Values!

Smart Hats for Matrons

22, 23, 24 In. Headsizes! Black Only! **$1.94**

Rayon velvet hats for fall! One, a bewitching ostrich pompom; the other, rayon satin ribbon and bow with sparkling rhinestones.

Two of a flattering group.

Laros

LaBarr Bemberg Rayon Slips

- No Pull
- No Twist
- No Sag

$1.39 Ea.

Four gore, bias cut slips with "prima-lock" seams; unconditionally guaranteed. Tearose, white, black, navy. Sizes 32-44.

(Lingerie Dept.)

Manufacturer's Closeout! A Great Sale of Smart

Swim Suits

Some Are $3.95 Values! **$1.69**

Wool and lastex, rayon satin lastex, and all wool suits, with or without skirts. 34 to 40, but not in every color or style.

(Sportswear Dept.)

Bright and Cool! Ideal for Summer, Vacation Days!

Doris Frocks

89c Values Fast Color Prints! **59c each**

Slipover frocks with yoke and pocket trimmed in contrasting color binding. Small, medium, large and extra sizes. Easy to wash!

(House Frock Dept.)

Cool Lastex Foundations

Comfy! Controlling! **$1.59**

Extra size lastex all-in-one with lace and satin uplift bra.

Cool Mesh Panties and Girdles..............each 59c

Vio-Ray Lenses with Mounting

Vio-Ray Lenses with Frame

Scientifically Tinted

VIO-RAY TORIC Eyeglasses

Easy Terms; No Carrying Charge If Paid in 90 Days! **$5.45** Complete $12 Value

Vio-Ray lenses, made of the finest ophthalmic glass . . . complete with gold filled rimless mounting or frame. For near or far vision.

Broken Lenses Accurately and Quickly Duplicated by Experienced Opticians in Our Modern Optical Laboratory!

Optical Depts. Directed by Dr. D. M. Appel, O. D. (Not in Our Indiana Stores)

Vigor Batteries

Guaranteed 18 Months! 13 Plate for **$3.79**

15 Plate Heavy Duty..$3.98

Free rental and recharge for life of guarantee. Installed. Prices include old battery in trade.

100% Pure **Pennsylvania Motor Oil** 10 Quarts (2½ Gal.) **98c** (Plus 1c at. Fed. tax) S.A.E. Nos. 20, 30, 40, 50.

PENN SPECIAL MOTOR OIL

Specials from Our Baby Dept.!

Curity Diapers — 20x40 inch gauze. 30% more absorbent. Irreg. $1.49 doz.

Vanta Shirts — 10% wool. Rayon striped. Specially priced at, ea. 59c

Baby Scales — 30 lb. Metal tray. Each. $2.94

Knit Gowns — With drawstrings. Each. 44c

Pyrex Bottles — 8 Oz. size. 3 limit. Ea. 16c

Sterilizer Racks — Baby All. With 6 bottles, nipples and nipple jar. Special....... $1.95

Storkline Bath Table — Waterproof tub. Offered at an unusually low price.......... $3.77

36x54 In. Muslin Crib Sheets.......33c Ea.

27x36 In. Stockinette Sheets.......57c Ea.

Hand Sewn, Full-Pleated, Pure Silk Lamp Shades

Rayon Taffeta Lined!

THIS SHADE IS PLEATED WITH PURE DYE SILK AND IS HAND SEWN-NOT GLUED

Every Shade Bears This Label.

$1.95 Value, Now Priced At Only **$1**

- Fully Pleated! Made to Fit Reflector, Student, Bridge, or Table Lamps!
- White! Gold! Green! Rust! Beige!

Bedroom Rugs

$4.98 Values! **$2.99**

*4x6 ft. bedroom rugs in Oriental designs; woven through to the back. With fringed ends.

*Approximate size

ART SQUARES

9x12 Ft. Size! Felt Base! Block and tile patterns; perfect quality. No remnants. Each for **$3.59**

Chenille Rugs 58c Ea. 24x48 inch. Mottled. Fringed. Very colorful.

Hooked Rugs 69c Ea. Well woven; hand-made. From Canada. Approx. 18x36 in. size.

9x12 Ft. Grass Rugs (At Our State St. Store Only) Woven of imported rice straw. Colorful. $3.98 value. **$2.66**

(Only a Limited Quantity)

Old Mr. Boston Straight Bourbon Whiskey $1.19 Fifth In guest decanter.

Noily Pratt Imported Vermouth 93c large bottle

BROADBROOK 2 yr. old bourbon whiskey. FULL QUART $1

4 Year Old Bottled in Bond Bourbon 99c full pint Col. Teddy Lee

Canadian Bonded Bourbon $1.99 Fifth Wm. Penn Brand, 7 yr. old.

(Liquors Not in Our Indiana Stores)

TWO SMASHING NORGE VALUES!

For years Norge has set the standard for dependability and economy in home appliances! Goldblatt's brings you two special values of interest to thrifty shoppers! Use our easy payment plan!

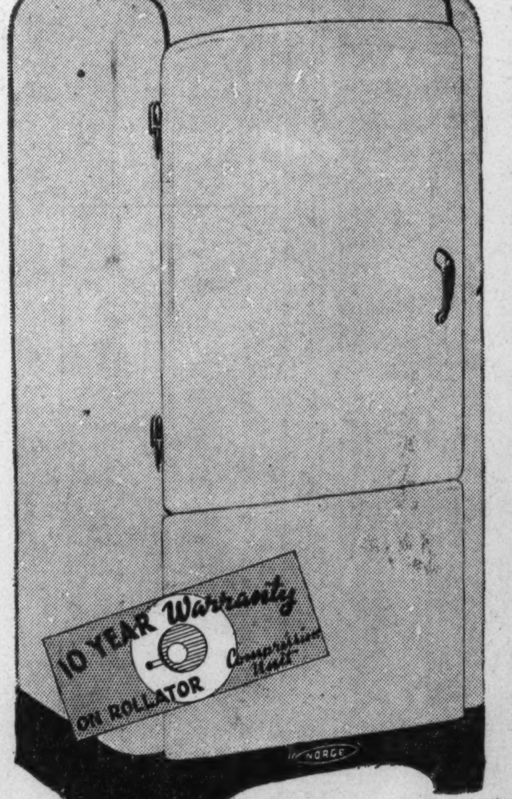

10 YEAR Warranty ON ROLLATOR Compression Unit

Porcelain Enameled Interior

Norge Refrigerator

- 13 Point Control
- Automatic Defroster
- Evaporator Door
- Formerly $194.50

$139.50

EASY TERMS; No Carrying Charge If Paid in 90 Days!

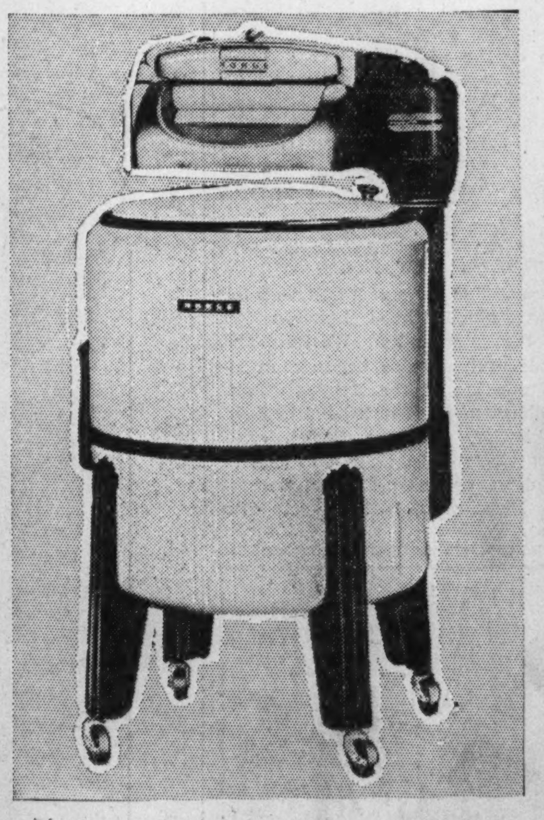

Formerly Sold at $109.50

NORGE WASHER

- Steam Sealed Tub
- Automobile Gears
- Safety Wringer
- Approved by Good Housekeeping
- 1937 Model
- While They Last

$69.50

EASY TERMS; No Carrying Charge If Paid in 90 Days!

10% Annual August Discount Sale Dinnerware and Stemware

This special 10% savings applies to our entire stock of domestic and imported china and semi-porcelain dinner sets and stemware during the month of August.

Window Screens 19c Ea. Extension style. 12x33 inch.

O-Cedar Mops Oil or Dust! 39c Ea. 50c values! With handles. Disc. Model.

Water Heater Coal Burning! $5.95 30 gallon capacity. Fire-brick lined.

Bathtub Faucets $1 Chrome plated. $1.49 values.

Double Door Steel Wardrobe $5.33 64x24x18 inch size. Heavy steel; brown finish.

Pet, Armour's, Goldblatt's Bond **MILK** 4 limit 4 tall cans 22c

Libby's California **PEACHES** 2½ size can 15½c

Sorry, No Phone or Mail Orders: Right Reserved to Limit Quantities!

20 OR MORE COMICS

Chicago Sunday Tribune

THE WORLD'S GREATEST NEWSPAPER

JULY 31, 1938

20 OR MORE COMICS

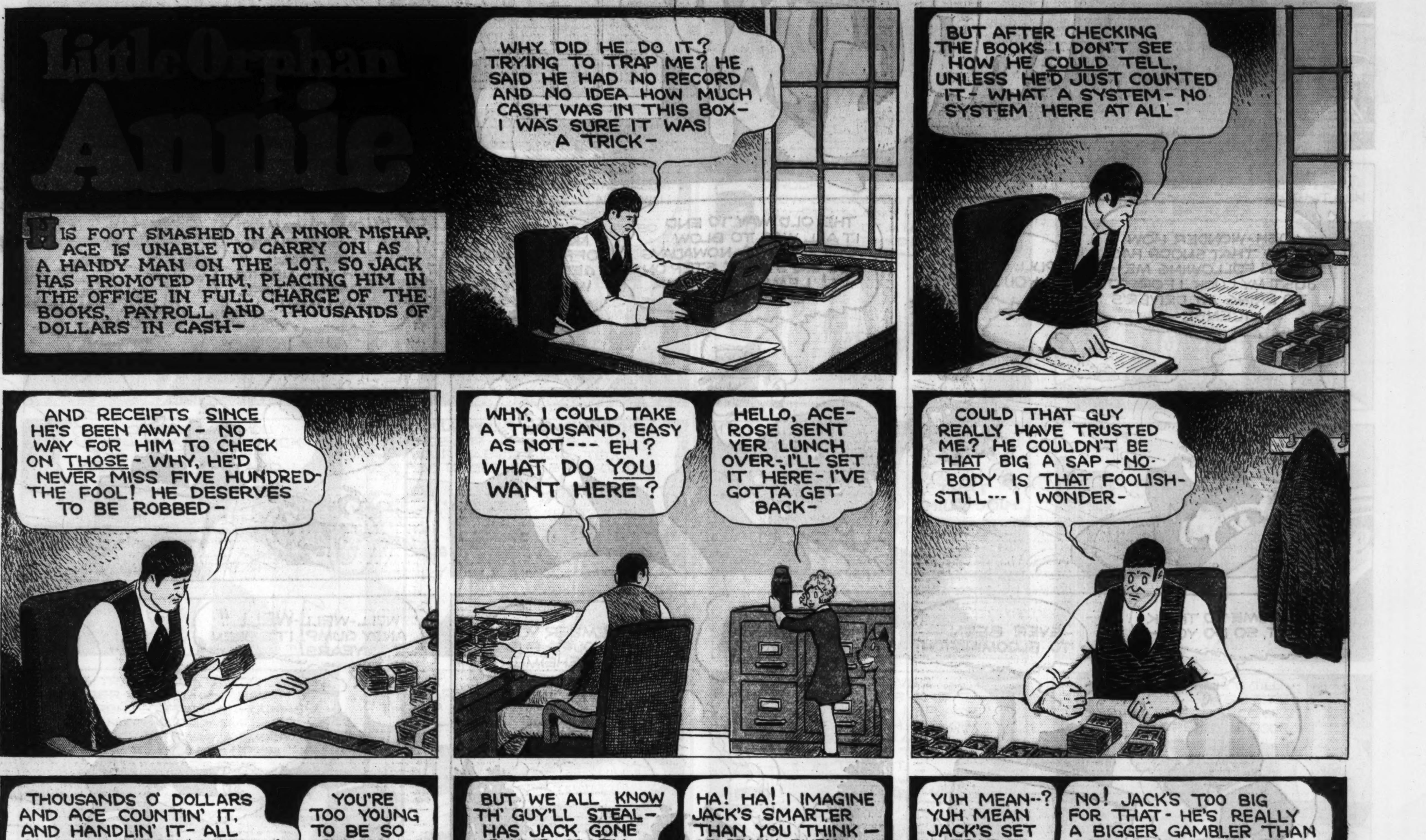

Maw Green

[ADVERTISEMENT]

Chicago Sunday Tribune
THE WORLD'S GREATEST NEWSPAPER

JULY 31, 1938

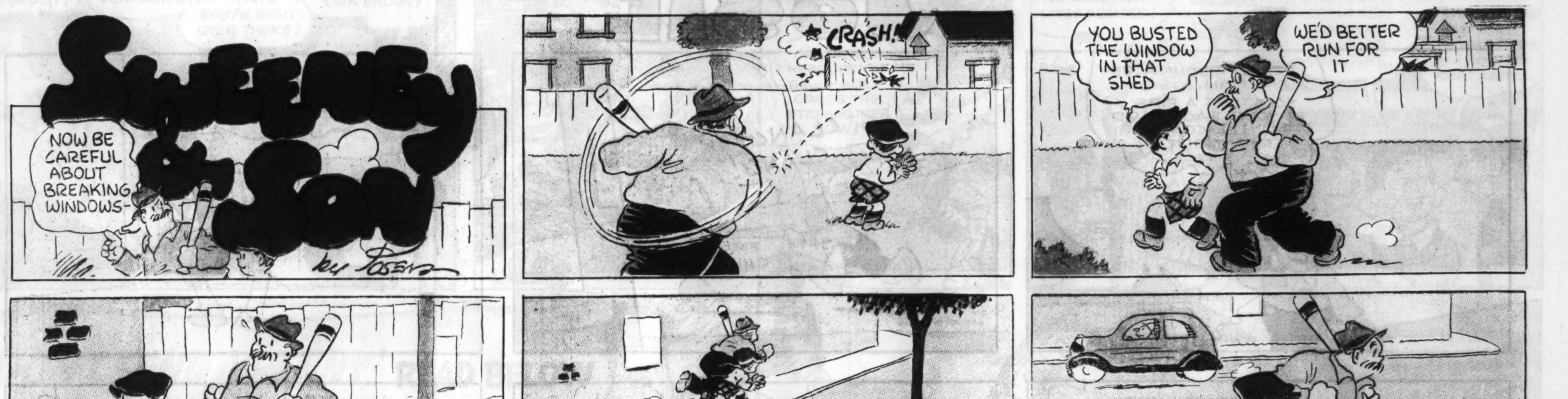

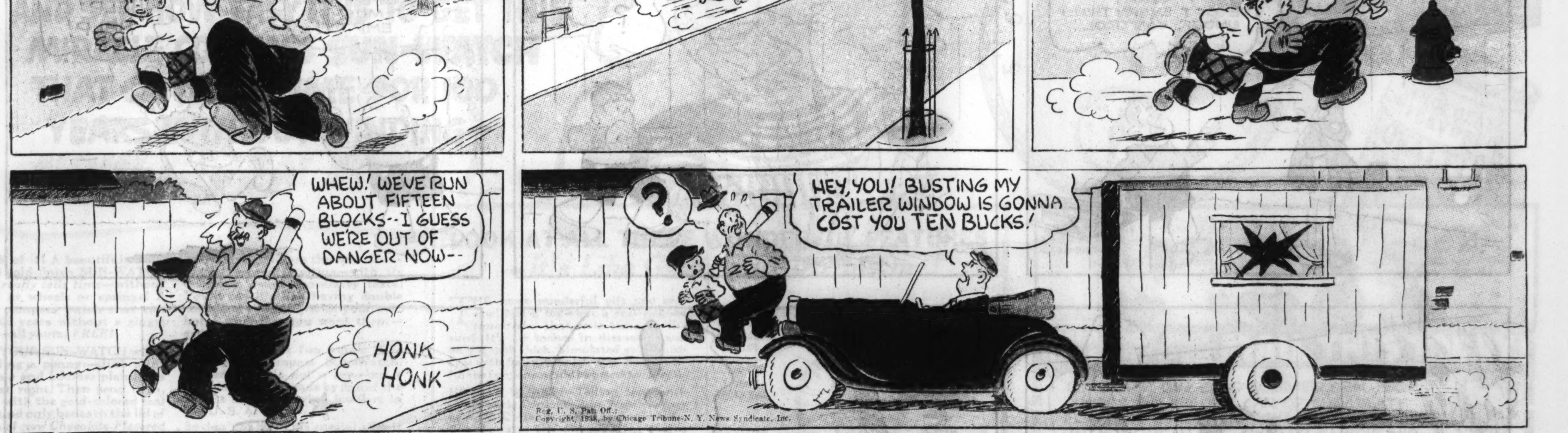

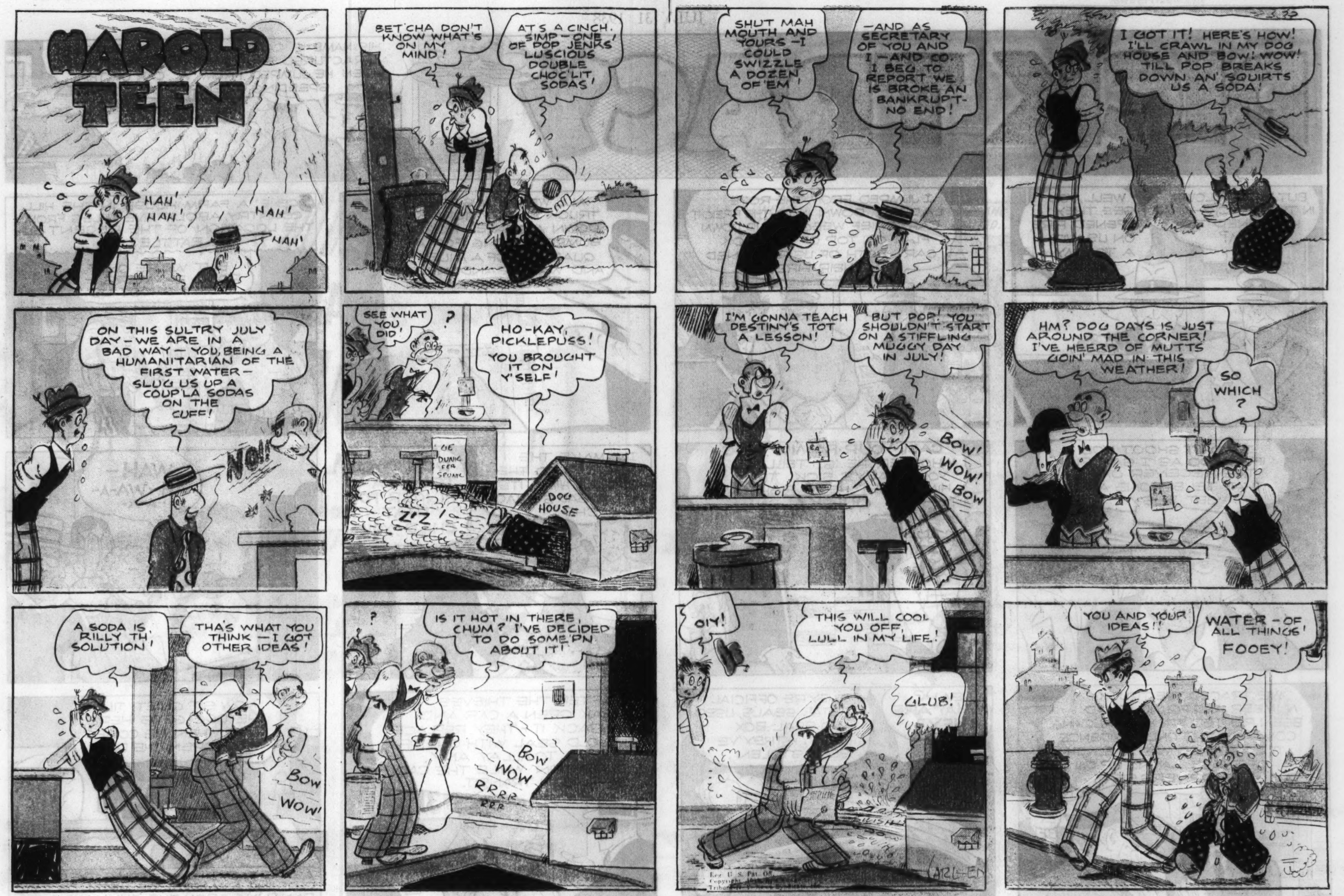

Reg. U. S. Pat. Off.
Copyright, 1938, by Chicago
Tribune-N. Y. News Syndicate, Inc.

Chicago Sunday Tribune.
THE WORLD'S GREATEST NEWSPAPER
JULY 31, 1938

Advertisement Advertisement

HOW JERRY AND JANE SAVED THE STREAMLINER

WITH THEIR MIRACLE SUN-WATCHES

(READ HOW YOU CAN GET ONE, TOO)

Copr. 1938, The Wander Company

DON'T SEND A PENNY! READ BELOW AND SEE HOW EASY IT IS TO GET THIS MIRACLE COMPASS SUN-WATCH THAT CAN TELL TIME FOR 100 YEARS WITHOUT WINDING—NOW GIVEN FREE!

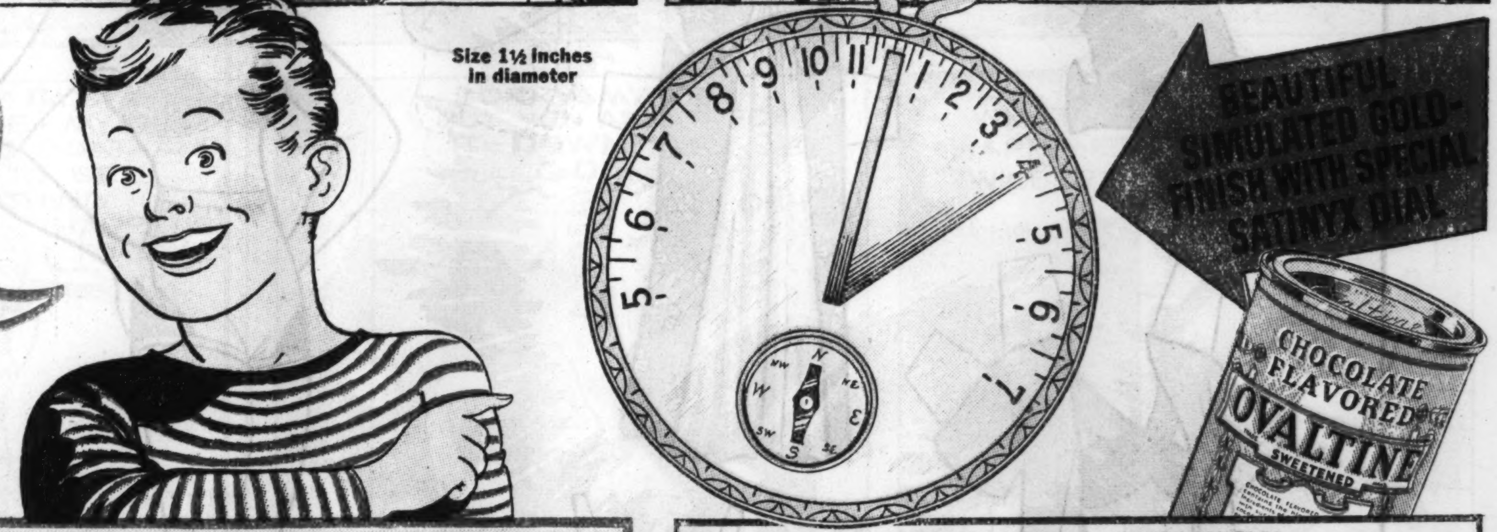

THINK of it! A beautiful simulated gold-finish SUN-WATCH that *really tells time*—without "works" or wheels or springs! A *tickless*, compass watch that can "run" 100 years without a single winding—all yours, *FREE!*

TO GET YOUR SUN-WATCH without sending a penny:—Just print your name and address plainly on coupon at right. Then send it in, together with the gold-colored seal that's found only beneath the lid of every can of new *Chocolate Flavored* Ovaltine. Remember, you send *no money*. Your watch is given *Free!*

And how you'll *love* the new *Chocolate Flavored* Ovaltine—with its delicious, sweet chocolatey taste! You'll say it's like having double chocolate sodas right in your own home whenever you want them—every single day.

And think what fun you'll have with your Compass Sun-Watch! Remember, it's *not a toy*—but a *real time-teller*, made by one of the largest manufacturing jewelers in the U. S. A.

So don't delay. This special offer is strictly limited. *Mail the coupon—TODAY!*

MOTHERS! Here's a wonderful new food-drink—a delightful new taste treat that every child simply loves. It's the new *Chocolate Flavored* Ovaltine—sweetened. With a new, rich, satisfying flavor that appeals especially to children who prefer a sweeter chocolate taste.

But please understand that *Chocolate Flavored* Ovaltine is much *more* than just a flavoring for milk. It's a valuable protective food in itself, offering rich food-energy that gets into the blood rapidly—nourishing muscles and nerves. Contains calcium, phosphorus and iron—Vitamins A, B, D, and G.

So get this delicious, protective food for your own child today. You simply give it mixed with milk—either hot or cold—nothing more to add. Your child will welcome its new, delightful flavor—eagerly ask for more. You can secure *Chocolate Flavored* Ovaltine at all grocery and drug stores. (Note special educational Sun-Watch offer at right now being made for a limited time only.) Ask for it today.

LOOK AT ALL THESE WONDERFUL FEATURES
—It's Like Getting 3 Gifts in One!

THE most wonderful gift you ever saw! Not a toy—but a real *tickless time-teller* that tells time by the sun! It's 1½ inches in diameter—and only ⅛ inch thick. Simulated gold-finish case with Satinyx-finish dial. So beautiful that *anyone* would be proud to carry it.

HOW IT WORKS:—Telling time with the Miracle Compass Sun-Watch is easy as A, B, C—takes only 5 seconds to do. Simply raise the disappearing stylus with a flip of your finger and point the "stem" of your Sun-Watch to the North. You do this with the aid of the midget compass set in the *Satinyx* dial. . . . Then *presto!* The sun casts a shadow across the dial and *instantly* shows you the time!

When the postman brings you this marvelous gift, you'll say it's like getting 3 presents in one—because it is (1) a Sun-Watch, (2) a Compass and (3) has three mystic Sun Symbols to bring you good luck wherever you go!

So don't miss this "gift of gifts"! Fill out the coupon and mail it today! Your Sun-Watch, with complete printed instructions for using, will be sent you *free*, rush and postpaid!

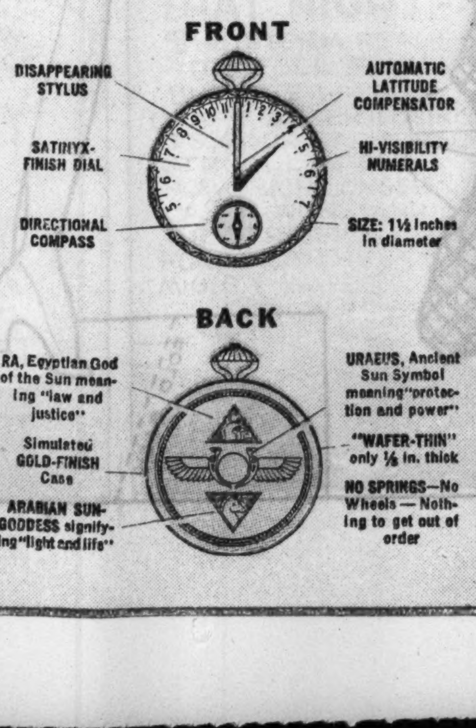

OFFER GOOD ONLY WHILE THEY LAST! MAIL THIS TODAY!

SEND JUST **ONE** GOLD-COLORED SEAL FROM UNDER THE LID OF A CAN OF CHOCOLATE FLAVORED OVALTINE, TO **OVALTINE**, DEPT.W8-13-9 360 N. MICHIGAN AVE., CHICAGO, ILLINOIS, AND YOUR MIRACLE COMPASS **SUN-WATCH** WILL BE SENT RUSH POSTPAID SO YOU CAN BE ONE OF THE FIRST TO HAVE ONE IN YOUR NEIGHBORHOOD.

OVALTINE, Dept. W8-13-9,
360 N. Michigan Ave., Chicago, Illinois
I am enclosing one gold-colored seal from a can of Chocolate Flavored Ovaltine. Please send my Miracle Compass SUN-WATCH right away, *FREE!*

Name..
(Print plainly in pencil)

Address..

Town.................... *State*....................

(Offer good in U.S.A. only—Expires August 31, 1938)

WINNIE WINKLE
THE BREADWINNER
by
BRANNER
I GUESS WE HAD REGGIE ALL WRONG!
YEAH - JUS' BECAUSE HE TALKS LIKE A SISSY!
HE'S A REG'LAR GUY - LET'S ASK HIM T' JOIN TH' RINKEYDINKS!
OKAY!
I'M GOIN' HOME AN' GET MY POP TO WRITE OUT A SWELL SPEECH, WELCOMING REGGIE INTO OUR CLUB!
I'M IN FAVOR OF GETTIN' REGGIE IN TH' CLUB, BUT WHY ALL TH' EXTRA SPECIAL FUSS ?!
WELL, REGGIE IS A VERY SWELL GUY - THAT'S WHY!
HEY, FELLERS! HERE'S TH' SPEECH! MY POP WROTE IT OUT FOR ME! WAIT'LL Y'HEAR IT!!
MASTER REGINALD FROTHINGHAM, AFTER DUE CONSIDERATION OF YOUR ELEGANT CHARACTER - AN' ON ACCOUNT OF TH' SHELLACKIN' YOU GAVE SLUGS O'REILLY -
WE HEREBY ACCEPT YOU AS A FELLOW MEMBER OF OUR RINKEYDINK CLUB - FIVE CENTS A MONTH DUES!
HOW'S THAT?
GOSH, HE MUSTA COPIED THAT FROM A BOOK - OR SUMPIN!
SWELL!
BOY, WILL REGGIE BE SURPRISED!
DON'T FORGET NOW - WHEN HE COMES TO THE DOOR -
YEAH, WE KNOW - WE GIVE HIM TH' RINKEYDINK CHEER
HOO-RAH RAH-RAH REGGIE!
WE WANNA SEE REGINALD FROTHINGHAM!
WHY, MASTER REGINALD SAILED BACK TO ENGLAND THIS MORNING!
GOSH! HE'S GONE!
A SWELL SPEECH LIKE THAT - RUINED!

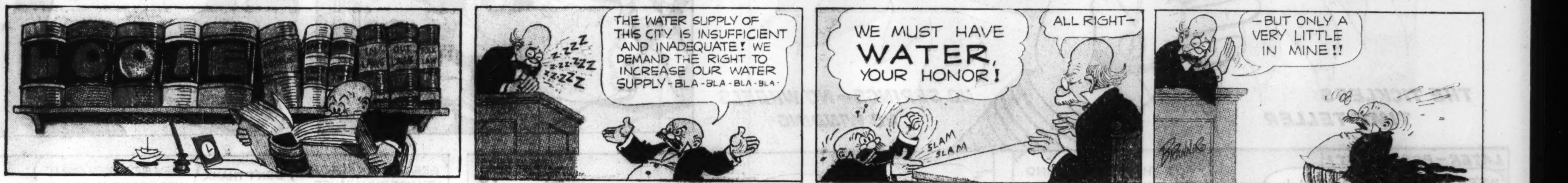
THE WATER SUPPLY OF THIS CITY IS INSUFFICIENT AND INADEQUATE! WE DEMAND THE RIGHT TO INCREASE OUR WATER SUPPLY - BLA - BLA - BLA - BLA -
ZZZZ
WE MUST HAVE WATER, YOUR HONOR!
ALL RIGHT -
SLAM SLAM
- BUT ONLY A VERY LITTLE IN MINE!!

WINNIE WINKLE MIDSUMMER MODES
FOLD BACK
FOLD BACK
BRANNER

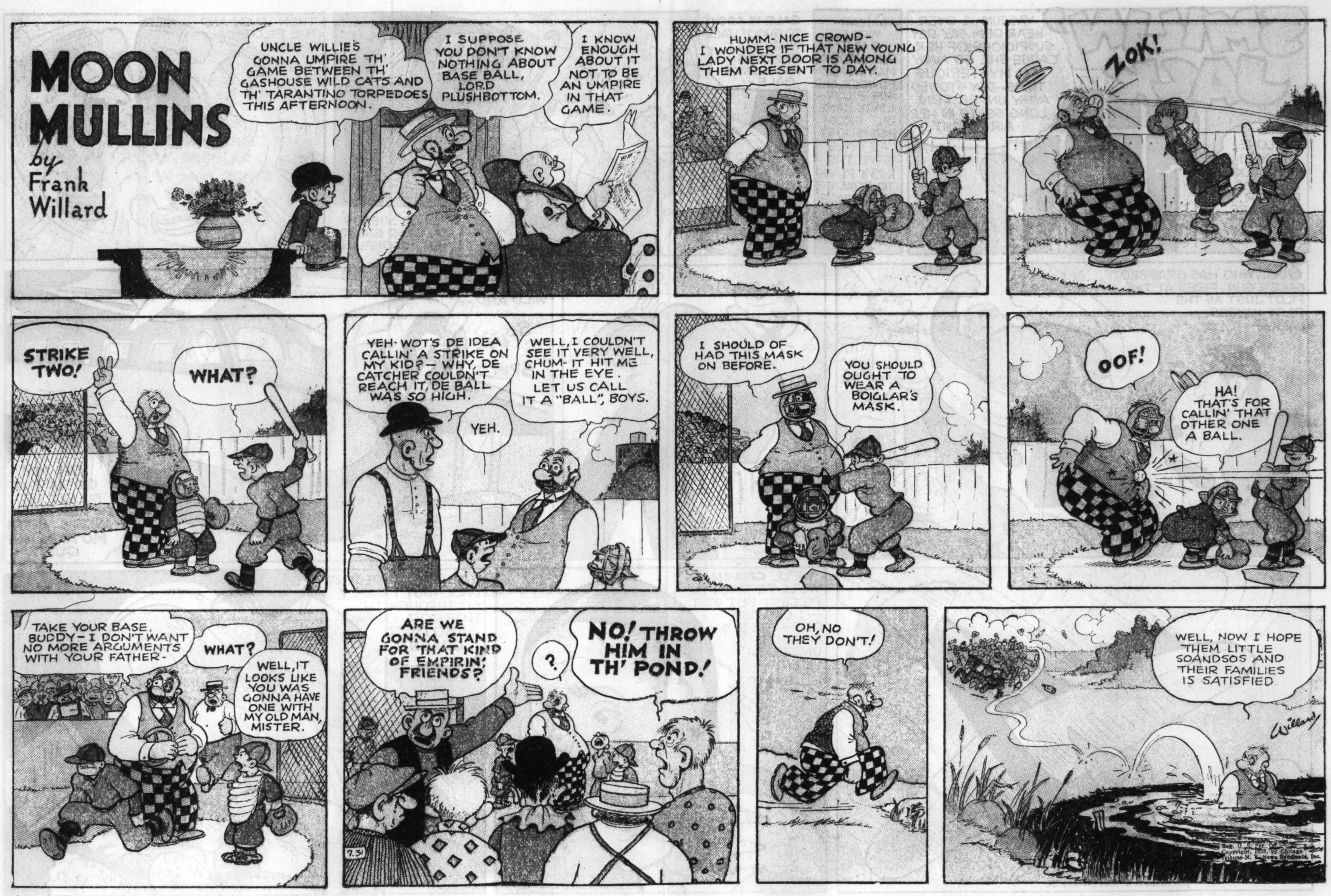
MOON MULLINS
by Frank Willard
UNCLE WILLIE'S GONNA UMPIRE TH' GAME BETWEEN TH' GASHOUSE WILD CATS AND TH' TARANTINO TORPEDOES THIS AFTERNOON.
I SUPPOSE YOU DON'T KNOW NOTHING ABOUT BASE BALL, LORD PLUSHBOTTOM.
I KNOW ENOUGH ABOUT IT NOT TO BE AN UMPIRE IN THAT GAME.
HUMM- NICE CROWD- I WONDER IF THAT NEW YOUNG LADY NEXT DOOR IS AMONG THEM PRESENT TO DAY.
ZOK!
STRIKE TWO!
WHAT?
YEH- WOT'S DE IDEA CALLIN' A STRIKE ON MY KID?- WHY, DE CATCHER COULDN'T REACH IT, DE BALL WAS SO HIGH.
YEH.
WELL, I COULDN'T SEE IT VERY WELL, CHUM- IT HIT ME IN THE EYE. LET US CALL IT A "BALL," BOYS.
I SHOULD OF HAD THIS MASK ON BEFORE.
YOU SHOULD OUGHT TO WEAR A BOIGLAR'S MASK.
OOF!
HA! THAT'S FOR CALLIN' THAT OTHER ONE A BALL.
TAKE YOUR BASE, BUDDY- I DON'T WANT NO MORE ARGUMENTS WITH YOUR FATHER-
WHAT?
WELL, IT LOOKS LIKE YOU WAS GONNA HAVE ONE WITH MY OLD MAN, MISTER.
ARE WE GONNA STAND FOR THAT KIND OF EMPIRIN' FRIENDS?
?
NO! THROW HIM IN TH' POND!
OH, NO THEY DON'T!
WELL, NOW I HOPE THEM LITTLE SOANDSOS AND THEIR FAMILIES IS SATISFIED
Willard

CAPTAIN! THE BAROMETER IS FALLING FAST!
TINY TIM by Stanley Link
WE'RE IN FOR IT, MATES- THOSE CLOUDS ARE GATHERING MIGHTY QUICK- AND IT'LL BE MORE THAN JUST A GALE OF WIND, I'M A-THINKIN'-
HURRY NOW, YOU KIDS- GET BELOW! OR EVERY ONE OF YOU WILL BE WASHED OVERBOARD!
NOT ME! I'M STAYING RIGHT HERE- MY DAD OWNS THIS BOAT- AND I'M GOING TO SEE THAT NOTHING HAPPENS TO IT!
SORRY, MY LAD- BUT YOU ASKED FOR IT- DOWN YOU GO!
OH-H!
WHAT HAPPENED, WILBERT?
I-I SLIPPED!
QUICK, CAPTAIN! OUR RUDDER JUST SNAPPED! THE SHIP'S OUT OF CONTROL-
WHAT?
GOSH- IT'S ROCKY- WON'T IT EVER CALM DOWN?
I'M SICK-
WE'VE BEEN TOSSING AROUND LIKE THIS FOR HOURS-
THAT NIGHT- THE STORM REACHES ITS FULL FURY- BUT THE LITTLE CRAFT, AFTER LOSING ITS COURSE ENTIRELY, STRUGGLES ON- HOW MUCH LONGER CAN IT WITHSTAND THE TERRIFIC FORCE OF THE MIGHTY WAVES
?
Reg. U. S. Pat. Off.
Copyright, 1938, by Chicago Tribune-N. Y. News Syndicate, Inc.

SMILIN' JACK
CYCLONE, DID YOU SAY JACK AND MY FATHER, GULL, ARE SHADOWING GALE?
YASSUM--I OVER-HEAR DEM SAY DEY SUSPICIOUS OF HER 'CAUSE SHE GO AWAY ON MYSTERIOUS TRIPS--DEY STOWED AWAY UNDER DEM LONG SEATS IN HER AIR-YACHT!
MEANWHILE, GALE PICKED UP A MAN NAMED POWDER AND HIS PILOT--JACK CAME OUT FROM HIDING JUST AS GALE GAVE THE X-13's PLANS TO POWDER FOR A HUGE SUM OF MONEY--A FIGHT ENSUES
GALE IS ABOUT TO SHOOT JACK WHEN GULL EMERGES AND CONKS GALE--
BANG
GALE MISSES JACK AND SHOOTS HER ACCOMPLICE
THEN JACK AND THE PILOT TANGLE
GULL, WHO HAS GRABBED GALE'S GUN, FIRES AT THE PILOT JUST AS THE PILOT KAYOES JACK---
BANG!
GULL HIT THE PILOT BUT--
BANG!
--ONE OF THE SHOTS WENT WILD AND--
SPUT
SPUT
SPUT
OH MY GOSH! THAT BULLET HIT TH' IGNITION WIRES--BOTH MOTORS HAVE QUIT!!
WE'RE FALLING INTO A SPIN--AND JACK, GALE, POWDER AND TH' PILOT ARE ALL UNCONSCIOUS!
Reg. U. S. Pat. Off. Copyright, 1938, by Chicago Tribune-N. Y. News Syndicate, Inc.
WE'LL CRASH!! WE'LL BE TORN TO PIECES--BUT WAIT---I CAN BAIL OUT--THERE'S A 'CHUTE UNDER TH' SEAT---
--I HATE TO DESERT JACK--BUT I CAN'T GO THROUGH TH' HORROR OF ANOTHER CRASH!!
ZACK MOSLEY

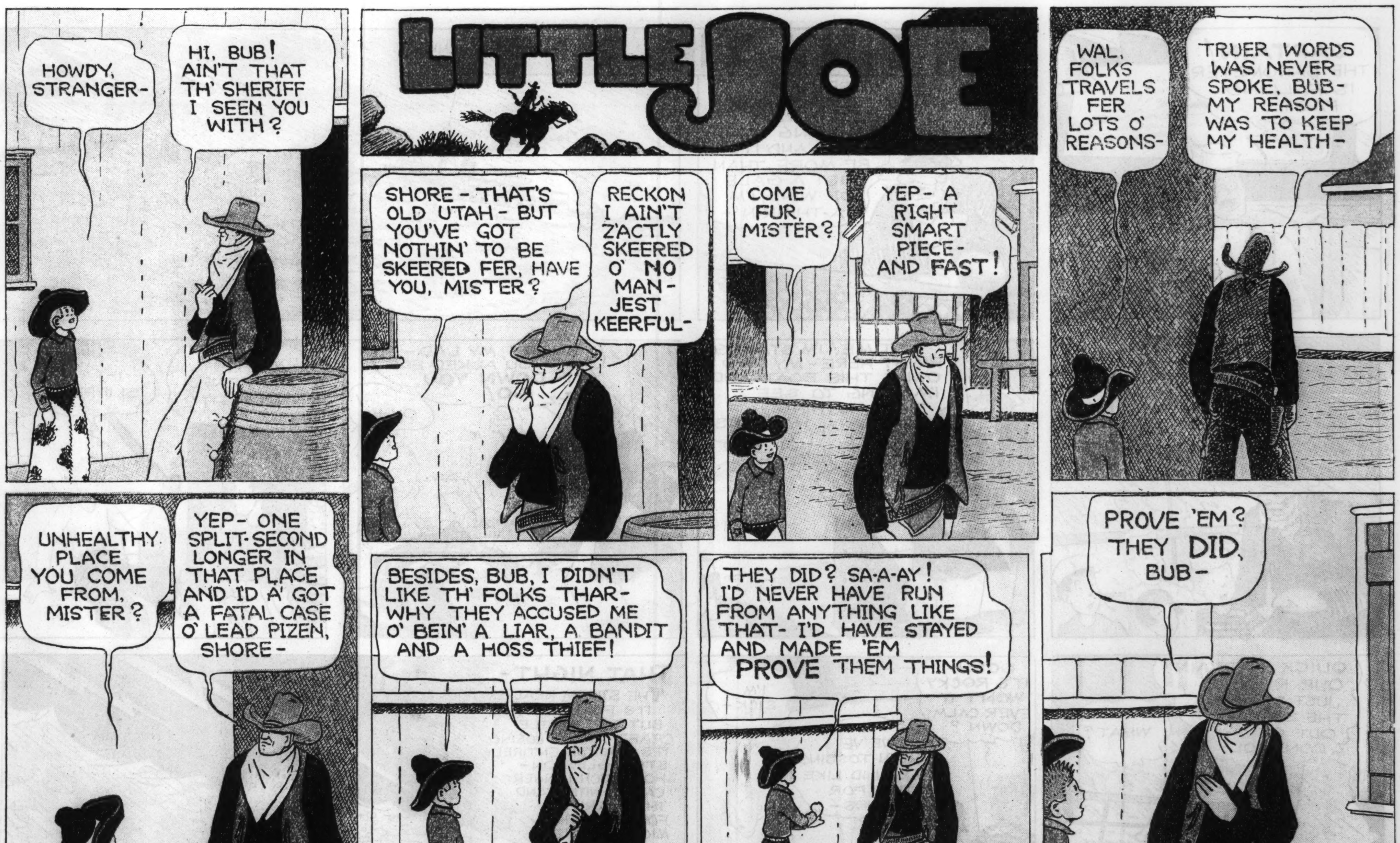
LITTLE JOE
HOWDY, STRANGER-
HI, BUB! AIN'T THAT TH' SHERIFF I SEEN YOU WITH?
SHORE - THAT'S OLD UTAH - BUT YOU'VE GOT NOTHIN' TO BE SKEERED FER, HAVE YOU, MISTER?
RECKON I AIN'T Z'ACTLY SKEERED O' NO MAN- JEST KEERFUL-
COME FUR, MISTER?
YEP- A RIGHT SMART PIECE- AND FAST!
WAL, FOLKS TRAVELS FER LOTS O' REASONS-
TRUER WORDS WAS NEVER SPOKE, BUB- MY REASON WAS TO KEEP MY HEALTH-
UNHEALTHY PLACE YOU COME FROM, MISTER?
YEP- ONE SPLIT-SECOND LONGER IN THAT PLACE AND I'D A' GOT A FATAL CASE O' LEAD PIZEN, SHORE-
BESIDES, BUB, I DIDN'T LIKE TH' FOLKS THAR- WHY THEY ACCUSED ME O' BEIN' A LIAR, A BANDIT AND A HOSS THIEF!
THEY DID? SA-A-AY! I'D NEVER HAVE RUN FROM ANYTHING LIKE THAT- I'D HAVE STAYED AND MADE 'EM PROVE THEM THINGS!
PROVE 'EM? THEY DID, BUB-
Reg. U. S. Pat. Off. Copyright, 1938, by Chicago Tribune-N. Y. News Syndicate, Inc.
LEFFINGWELL

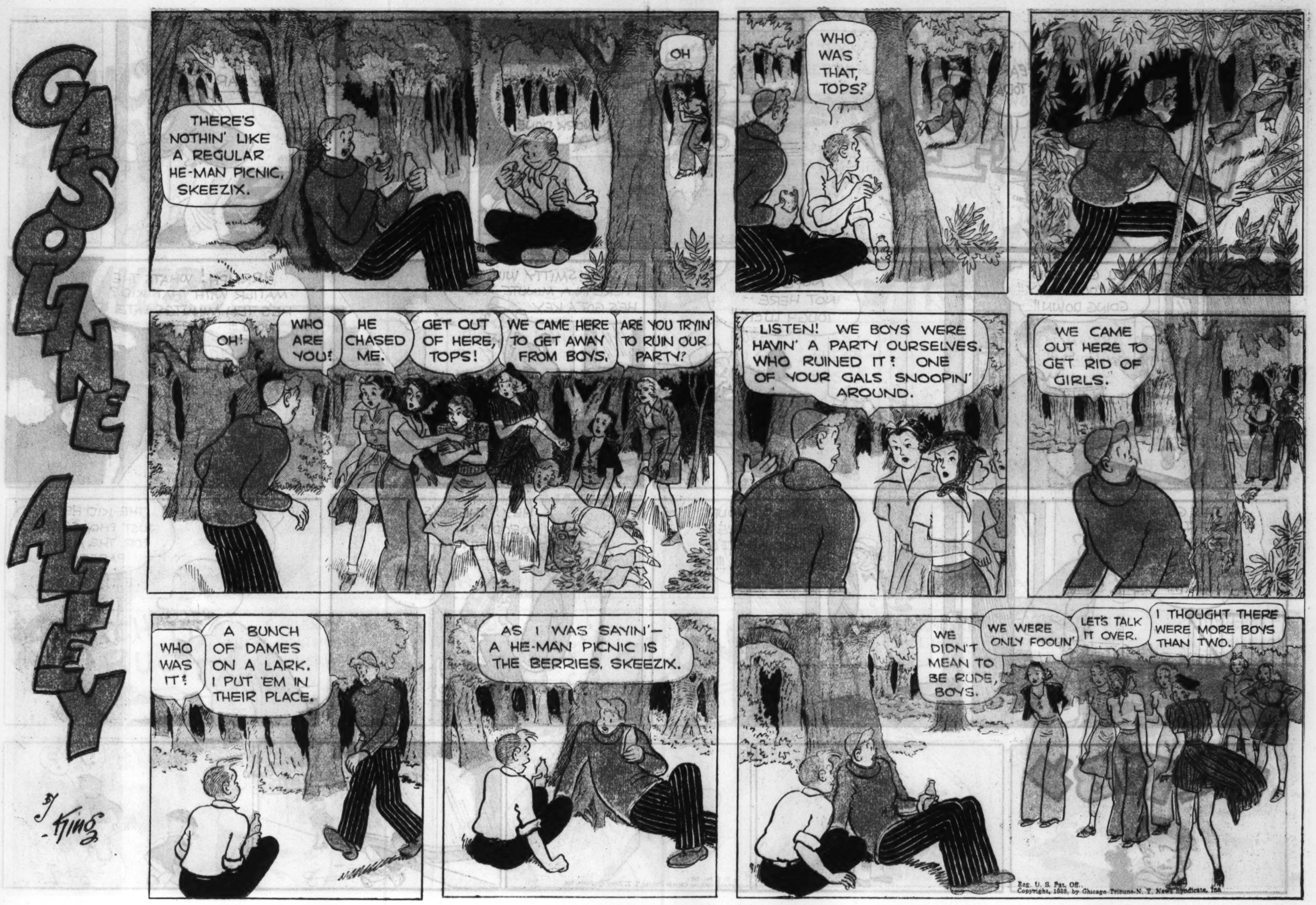
GASOLINE ALLEY
by King
THERE'S NOTHIN' LIKE A REGULAR HE-MAN PICNIC, SKEEZIX.
OH
WHO WAS THAT, TOPS?
OH!
WHO ARE YOU?
HE CHASED ME.
GET OUT OF HERE, TOPS!
WE CAME HERE TO GET AWAY FROM BOYS.
ARE YOU TRYIN' TO RUIN OUR PARTY?
LISTEN! WE BOYS WERE HAVIN' A PARTY OURSELVES. WHO RUINED IT? ONE OF YOUR GALS SNOOPIN' AROUND.
WE CAME OUT HERE TO GET RID OF GIRLS.
WHO WAS IT?
A BUNCH OF DAMES ON A LARK. I PUT 'EM IN THEIR PLACE.
AS I WAS SAYIN'— A HE-MAN PICNIC IS THE BERRIES, SKEEZIX.
WE DIDN'T MEAN TO BE RUDE, BOYS.
WE WERE ONLY FOOLIN'
LET'S TALK IT OVER.
I THOUGHT THERE WERE MORE BOYS THAN TWO.
Reg. U. S. Pat. Off.
Copyright, 1938, by Chicago Tribune-N. Y. News Syndicate, Inc.

CORKY
MOM, I JUST EARNED A DOLLAR BUT I'LL SETTLE FOR A DIME.
EARNED A DOLLAR— HOW?
I FOUND A PAIL OF PAINT AN' I DIDN'T PAINT A THING.
King
Reg. U. S. Pat. Off.
Copyright, 1938, by Chicago Tribune-N. Y. News Syndicate, Inc.

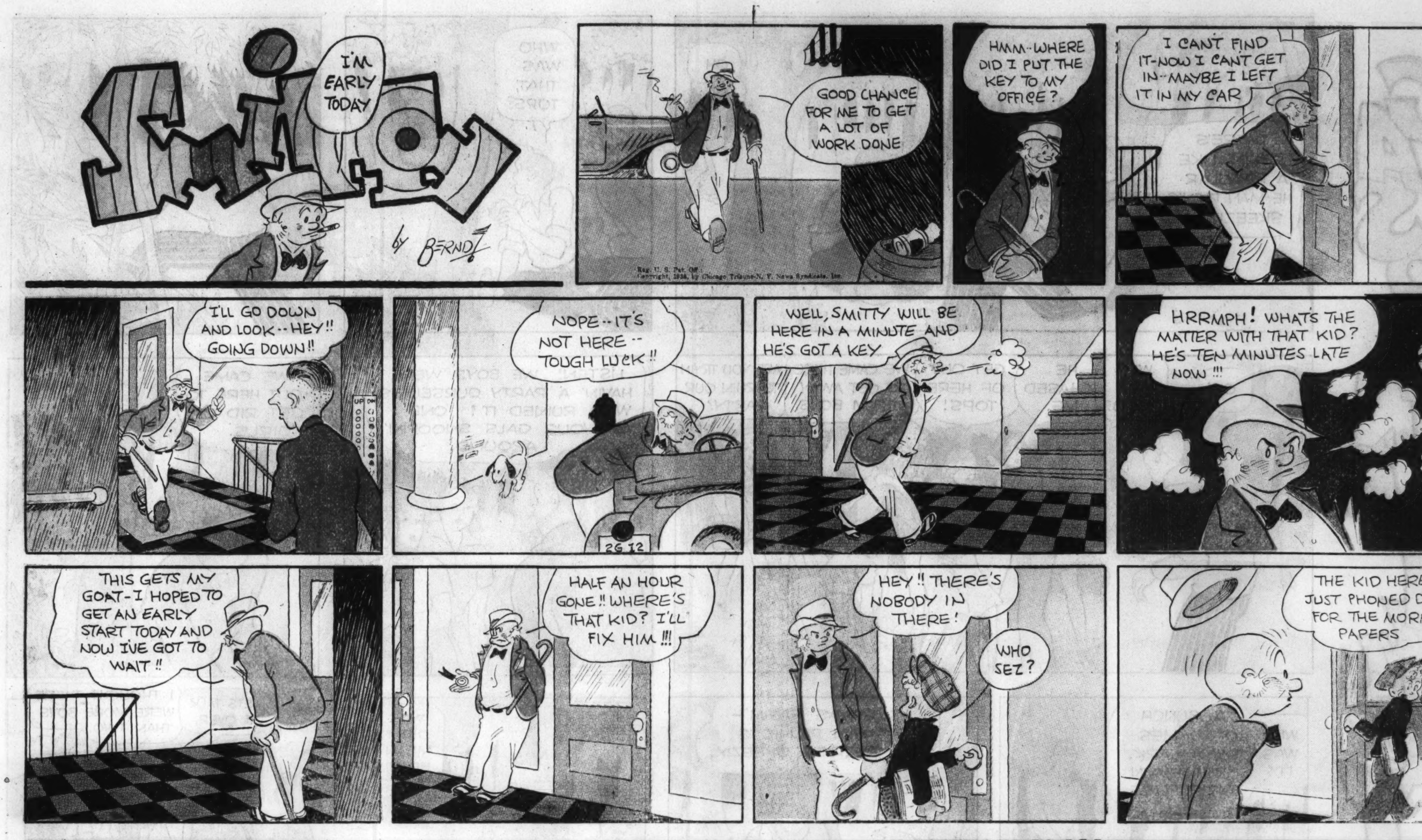
SMITTY
I'M EARLY TODAY
by BERNDT
GOOD CHANCE FOR ME TO GET A LOT OF WORK DONE
Reg. U. S. Pat. Off.: Copyright, 1938, by Chicago Tribune-N. Y. News Syndicate, Inc.
HMM--WHERE DID I PUT THE KEY TO MY OFFICE?
I CAN'T FIND IT--NOW I CAN'T GET IN--MAYBE I LEFT IT IN MY CAR
I'LL GO DOWN AND LOOK--HEY!! GOING DOWN!!
NOPE--IT'S NOT HERE--TOUGH LUCK!!
2G 12
WELL, SMITTY WILL BE HERE IN A MINUTE AND HE'S GOT A KEY
HRRMPH! WHAT'S THE MATTER WITH THAT KID? HE'S TEN MINUTES LATE NOW!!!
THIS GETS MY GOAT--I HOPED TO GET AN EARLY START TODAY AND NOW I'VE GOT TO WAIT!!
HALF AN HOUR GONE!! WHERE'S THAT KID? I'LL FIX HIM!!!
HEY!! THERE'S NOBODY IN THERE!
WHO SEZ?
THE KID HERE JUST PHONED DOWN FOR THE MORNING PAPERS

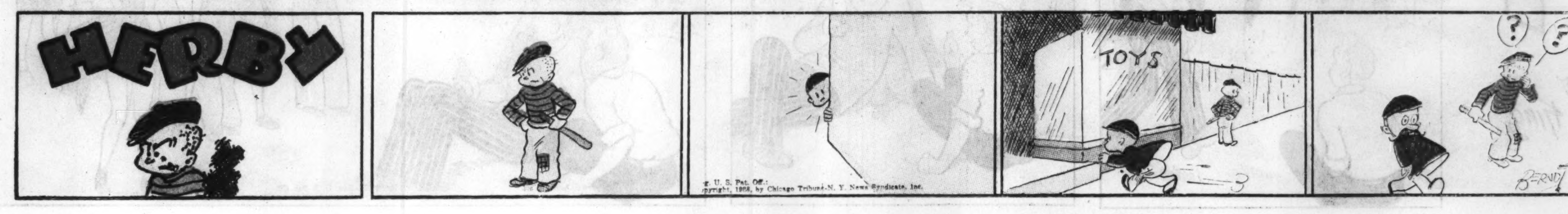
HERBY
Reg. U. S. Pat. Off.: Copyright, 1938, by Chicago Tribune-N. Y. News Syndicate, Inc.
TOYS
?
?
BERNDT

ACH DU LIEBER FOO, SMOKEY - YOU'RE A MESS - DID A TRUCK RUN INTO YOU?
NEARLY AS BAD- IT HAPPENED OUT AT BIG LEAGUE PARK- I TOOK IN THE BALL GAME!
MOKEY STOVER
FOUL TIP BY THE BILL HOLMAN BALL BABIES
DOCTOR OF FOOLOSOPHY
DON'T WORRY, THAT'S WHAT I'M GONNA DO, THEY'LL PAY ME PLENTY FOR THIS!
TELL POPPY ALL ABOUT IT- DID A BASEBALL BAT YOU IN THE BELFRY?
FOO FAT AND 40
FOO-FOO-FOO- THE BOYS ARE MARCHING
F.D.
AND TO MAKE MATTERS WORSE, A DOCTOR STUCK ME TEN BUCKS TO SEW UP MY NOGGIN!
DON'T BE A SAP, YOU IDIOT- GET A LAWYER AND SUE THE BASEBALL COMPANY!
A-E I-O FOO
FOO
SEE A FOO AND PICK IT UP AND ALL THE DAY YOU'LL HAVE GOOD LUCK
HI-HOSE
WORSE THAN THAT, LOVEY!
DON'T TELL ME THE GRANDSTAND COLLAPSED!
LOOP POLE
NORTH POLE POLISH
OOOW
BA-BA BLACK SHEEP, HAVE YOU ANY FOO?
NOPE!
THEN WHAT THE SCRAMGRAVY DID HAPPEN TO YOU DURING THE GAME?
OW
OW
MOOS OF A FOOTHER FLOCK TOGOOTHER
A LIMB BROKE AND I FELL OUTTA THE TREE!
WELL STARCH MY SPATS!
GAL-HOSE
OOW MAMA
$H^{Foo}O$
FOOT NOTES
FOO-LOSOPHY
THE FACT THAT A TRAFFIC COP WHISTLES WHILE HE WORKS DOESN'T MEAN HE'S GOOD NATURED
WRECKER
Reg. U. S. Pat. Off.: Copyright, 1938, by Chicago Tribune-N. Y. News Syndicate, Inc.

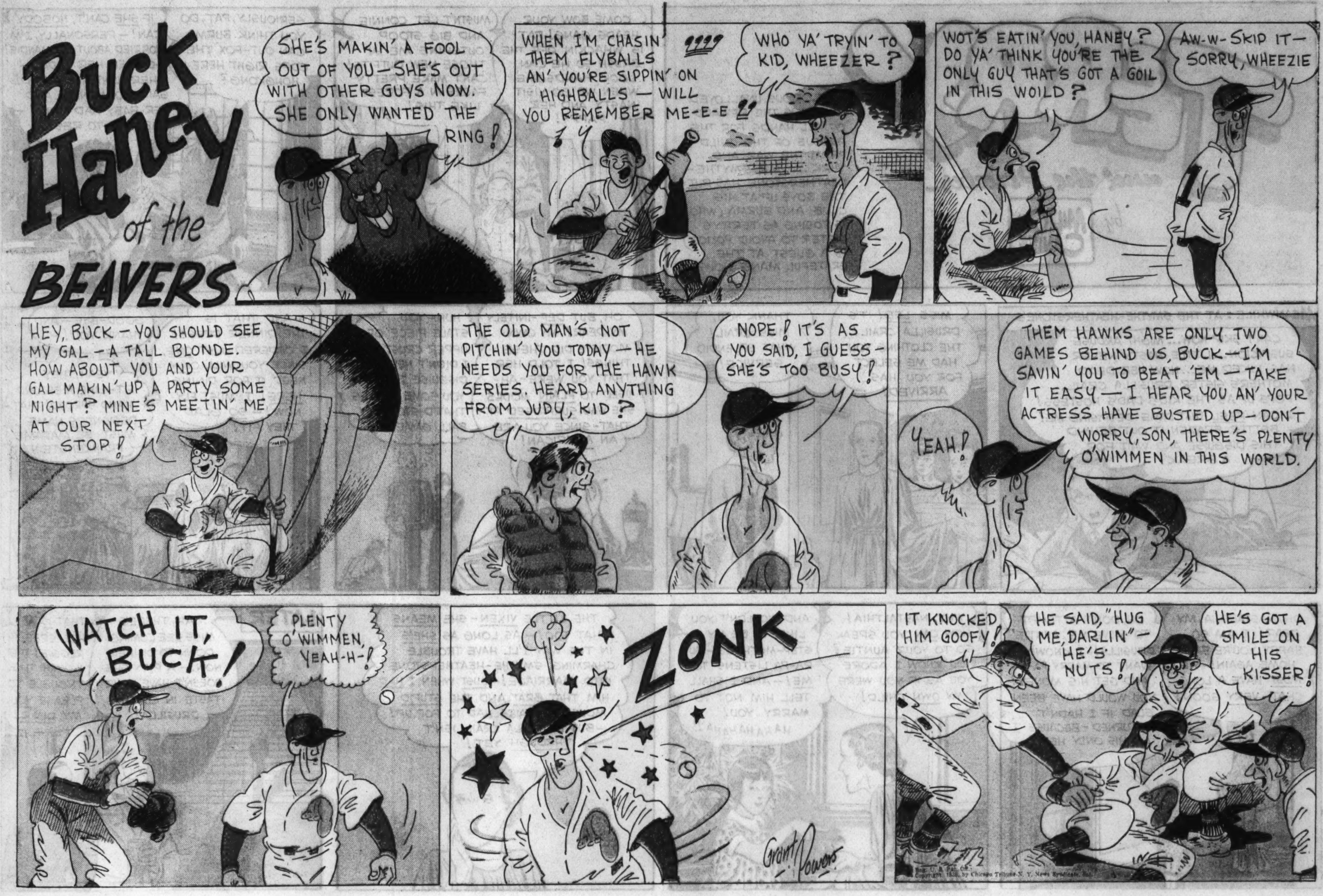
Buck Haney of the BEAVERS
SHE'S MAKIN' A FOOL OUT OF YOU—SHE'S OUT WITH OTHER GUYS NOW. SHE ONLY WANTED THE RING!
WHEN I'M CHASIN' THEM FLYBALLS AN' YOU'RE SIPPIN' ON HIGHBALLS — WILL YOU REMEMBER ME-E-E ??
WHO YA' TRYIN' TO KID, WHEEZER?
WOT'S EATIN' YOU, HANEY? DO YA' THINK YOU'RE THE ONLY GUY THAT'S GOT A GOIL IN THIS WOILD?
AW-W-SKIP IT—SORRY, WHEEZIE
HEY, BUCK—YOU SHOULD SEE MY GAL—A TALL BLONDE. HOW ABOUT YOU AND YOUR GAL MAKIN' UP A PARTY SOME NIGHT? MINE'S MEETIN' ME AT OUR NEXT STOP!
THE OLD MAN'S NOT PITCHIN' YOU TODAY—HE NEEDS YOU FOR THE HAWK SERIES. HEARD ANYTHING FROM JUDY, KID?
NOPE! IT'S AS YOU SAID, I GUESS—SHE'S TOO BUSY!
YEAH!
THEM HAWKS ARE ONLY TWO GAMES BEHIND US, BUCK—I'M SAVIN' YOU TO BEAT 'EM—TAKE IT EASY—I HEAR YOU AN' YOUR ACTRESS HAVE BUSTED UP—DON'T WORRY, SON, THERE'S PLENTY O'WIMMEN IN THIS WORLD.
WATCH IT, BUCK!
PLENTY O'WIMMEN, YEAH-H-!
ZONK
Grant Powers
IT KNOCKED HIM GOOFY!
HE SAID, "HUG ME, DARLIN'"—HE'S NUTS!
HE'S GOT A SMILE ON HIS KISSER!
Reg. U. S. Pat. Off.:
Copyright, by Chicago Tribune-N. Y. News Syndicate, Inc.

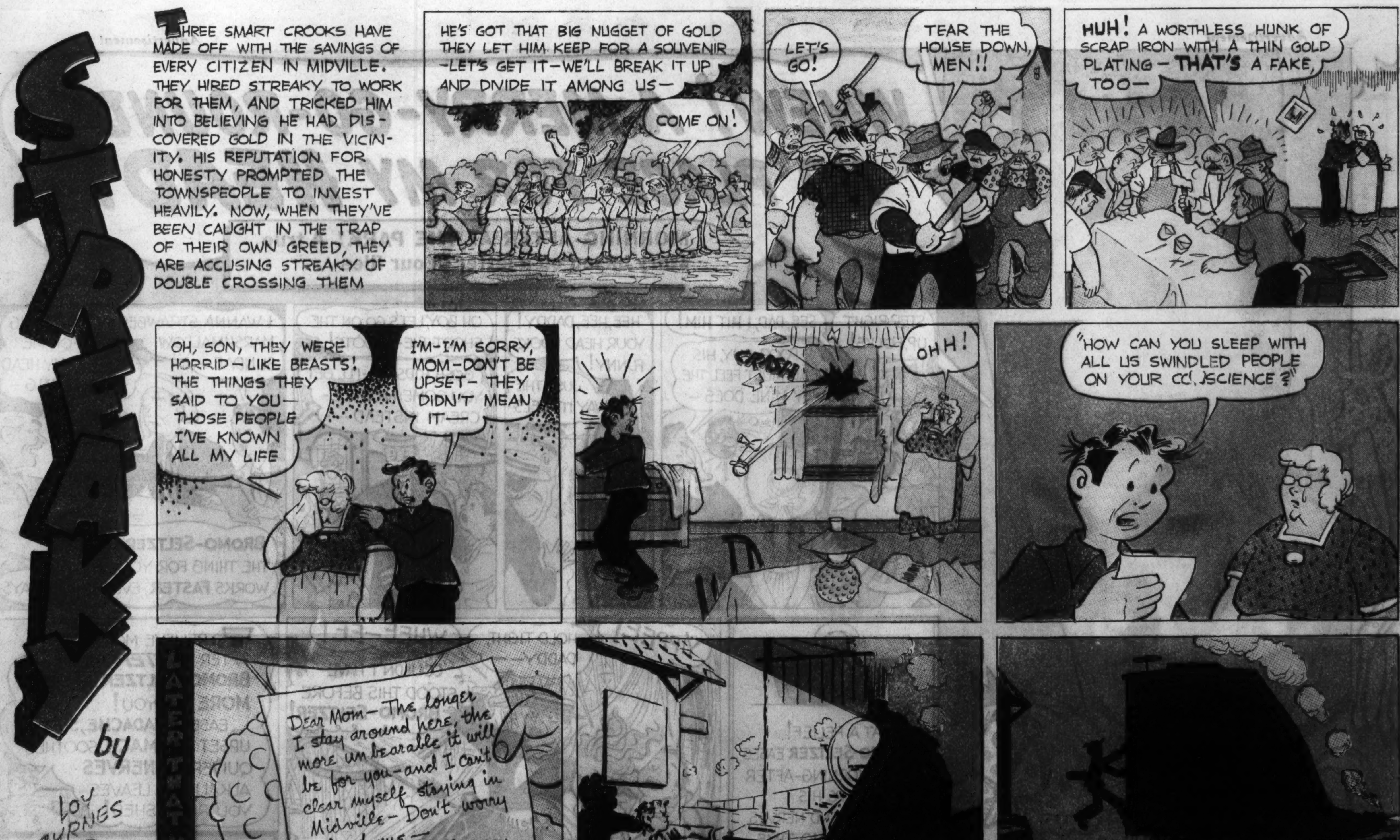
STREAKY
THREE SMART CROOKS HAVE MADE OFF WITH THE SAVINGS OF EVERY CITIZEN IN MIDVILLE. THEY HIRED STREAKY TO WORK FOR THEM, AND TRICKED HIM INTO BELIEVING HE HAD DISCOVERED GOLD IN THE VICINITY. HIS REPUTATION FOR HONESTY PROMPTED THE TOWNSPEOPLE TO INVEST HEAVILY. NOW, WHEN THEY'VE BEEN CAUGHT IN THE TRAP OF THEIR OWN GREED, THEY ARE ACCUSING STREAKY OF DOUBLE CROSSING THEM
HE'S GOT THAT BIG NUGGET OF GOLD THEY LET HIM KEEP FOR A SOUVENIR—LET'S GET IT—WE'LL BREAK IT UP AND DIVIDE IT AMONG US—
COME ON!
LET'S GO!
TEAR THE HOUSE DOWN, MEN!!
HUH! A WORTHLESS HUNK OF SCRAP IRON WITH A THIN GOLD PLATING—THAT'S A FAKE, TOO—
OH, SON, THEY WERE HORRID—LIKE BEASTS! THE THINGS THEY SAID TO YOU—THOSE PEOPLE I'VE KNOWN ALL MY LIFE
I'M-I'M SORRY, MOM—DON'T BE UPSET—THEY DIDN'T MEAN IT—
OHH!
"HOW CAN YOU SLEEP WITH ALL US SWINDLED PEOPLE ON YOUR CC'.JSCIENCE?"
LATER THAT NIGHT
Dear Mom— The longer I stay around here, the more unbearable it will be for you—and I can't clear myself staying in Midville— Don't worry about me—
Your loving son
Streaky
by LOY BYRNES
Reg. U. S. Pat. Off.:
Copyright, 1938, by Chicago Tribune-N. Y. News Syndicate, Inc.

Advertisement

Advertisement

PART 5

Chicago Sunday Tribune
THE WORLD'S GREATEST NEWSPAPER

JULY 31, 1938.

WANT ADS
INDEX ON NEXT PAGE

MID-SEASON RESORT ADS OFFER VALUES

See Pages 4 & 9

JEWELRY, DIAMONDS, OLD GOLD, ETC.

FIDELITY
LOAN BANK
9 SOUTH CLARK-ST.

LICENSED BONDED PAWNBROKERS. ESTABLISHED 1893.

Liquidating Out of Pawn Diamonds Far Below Original Cost

WE WILL SUBMIT ANY ARTICLE FOR APPRAISAL BEFORE PURCHASE. YOU SELECT THE APPRAISER.

Diamond Solitaires

MAN'S DIAMOND SOLIITAIRE. Weight 9.95 carats. Finest American cut [perfect], exceptionally brilliant. Attractively mounted in a massive gypsy style ring in natural yellow gold. Sale price to liquidate loan.....$1,850.00

MAN'S DIAMOND SOLITAIRE. Weight 6.02 carats. Finest American cut [perfect], dazzling brilliance, heavy all platinum gypsy style ring. Sale price to liquidate loan..........$985.00

LADY'S DIAMOND SOLITAIRE. Weight 5.35 carats. Blue white color, finest of brilliance, exquisite all platinum fancy prong ring with 6 baguette diamonds. Sale price to liquidate loan..........$825.00

MAN'S DIAMOND SOLITAIRE. Weight 3.45 carats [perfect]. Finest American cut fiery brilliance, mounted in a massive green gold ring of attractive design. Sale price to liquidate loan.$475.00

LADY'S DIAMOND SOLITAIRE. Weight 2.95 carats. Fine American cut [perfect]. Finest of brilliance, beautifully mounted in an all platinum ring with 20 diamonds. Sale price to liquidate loan..........$350.00

MAN'S DIAMOND SOLITAIRE. Weight 2.48 carats. Finest American cut, fine color, fiery brilliance. Handsome 18 kt. solid white gold ring with 2 sapphires. Sale price to liquidate loan.$325.00

LADY'S DIAMOND SOLITAIRE. Weight 2.25 carats. Finest American cut, unusually brilliant, gorgeously mounted in an all platinum ring with 20 diamonds. Sale price to liquidate loan.$275.00

LADY'S DIAMOND SOLITAIRE. Weight 1.92 carats. Fine American cut [perfect] beautiful brilliance, exquisite all platinum ring, with 14 diamonds. Sale price to liquidate loan......$215.00

LADY'S DIAMOND SOLITAIRE. Weight 1.65 carats. Fine American cut, unusually brilliant [perfect]. Attractively mounted in an all platinum ring with 14 diamonds. Sale price to liquidate loan..........$185.00

LADY'S DIAMOND SOLITAIRE. Weight 1.47 carats. Finest American cut, fine color, beautifully mounted in an all platinum ring with 20 diamonds. Sale price to liquidate loan......$155.00

MAN'S DIAMOND SOLITAIRE. Weight 1.25 carats. Finest American cut, blue white color. Attractive yellow gold ring with 6 side diamonds. Sale price to liquidate loan..........$135.00

LADY'S DIAMOND SOLITAIRE. Weight 1.08 carats. Fine cut and color, unusual brilliance. Beautifully mounted in an all platinum ring with 14 diamonds. Sale price to liquidate loan.$110.00

LADY'S DIAMOND SOLITAIRE. Weight .75 carat. Finest American cut, blue white color. Beautifully mounted in an all platinum ring with 6 diamonds. Sale price to liquidate loan.$70.00

LADY'S DIAMOND SOLITAIRE. Weight .60 carat. Blue white and brilliant. Beautifully mounted in the newest design ring with 6 side diamonds. Sale price to liquidate loan........$50.00

LADY'S DIAMOND SOLITAIRE. Weight .38 carat. Fine American cut blue white or yellow gold ring of the newest design with 6 side diamonds. Sale price to liquidate loan........$35.00

Diamond Dinner Rings

DIAMOND DINNER RING. Gorgeous all platium ring with 2 carat [perfect] Marquise diamond set in center, with 38 small diamonds and 16 Cashmere sapphires. Sale price to liquidate loan..........$375.00

DIAMOND DINNER RING. Beautiful all platinum filigree design with 22 fine matched blue white diamonds, including 3 large center diamonds about .75 carat. Sale price to liquidate loan..$95.00

Bracelets, Brooches

DIAMOND BRACELET. All platinum. Gorgeously styled [2" width], with 570 large, full cut blue white diamonds, including 80 baguette diamonds and 3 marquise diamonds about 4½ carats, total approx. weight 45 carats [extremely beautiful and modern]. Sale price to liquidate loan.$3,250.00

DIAMOND BRACELET [flexible]. Exquisite slave link design in all platinum [unusually fine workmanship]. Set with 118 fine gem diamonds, including 3 larger marquise diamonds approx. total weight of diamonds 9 carats. Sale price to liquidate loan..........$575.00

DIAMOND BROOCH CLIPS COMBINATION. Beautifully styled in all platinum, with 122 fine matched blue white diamonds, including 24 baguettes and 6 marquise diamonds. Can be worn as brooch or 2 clips. Sale price to liquidate loan..........$495.00

Diamond Wrist Watches

LADY'S [ELGIN] DIAMOND WRIST WATCH. [New square model.] All platinum, beautifully designed, with 88 fine selected diamonds including 8 baguette diamonds. Fully guaranteed 17 jewel [Elgin] movement. Brand new..........$165.00

LADY'S [ELGIN] DIAMOND WRIST WATCH. Attractively styled in the newest design in all platinum or natural yellow gold and set with 28 full cut blue white diamonds. Fully guaranteed 17 jewel [Elgin] movement. Brand new..........$55.00

Misc. Diamond Jewelry

MARQUISE DIAMOND. Weight 2.95 carats. Beautiful long shape finest of brilliance. Lady's exquisite all platinum ring, with 2 baguette diamonds. Sale price to liquidate loan$575.00

LADY'S DIAMOND CLUSTER RING. Exquisite square design in all platinum, with 12 large fine blue white diamonds weighing approx. 6 carats. Sale price to liquidate loan......$295.00

DIAMOND CROSS [large], beautifully designed in all platinum with 16 large gem diamonds of the very finest quality weighing approx 4 carats. Sale price to liquidate loan..........$225.00

MAN'S [PATEK - PHILIPPE] POCKET WATCH. Handsome all platinum ultra thin model with 20 extra fine quality baguette diamonds set in all numerals. Fully guaranteed 18 jewels. World's finest [Patek-Philippe] movement. Sale price to liquidate loan.$225.00

MAN'S [VACHERON & CONSTANTIN] WRIST WATCH. Handsomely styled in all platinum with 14 round and 8 baguette diamonds set in all numerals. Fully guaranteed 18 jewel world famous Vacheron & Constantin movement. Sale price to liquidate loan..$135.00

DIAMOND CLUSTER EARSCREWS. All platinum and set with 30 perfectly matched full cut blue white diamonds. Sale price to liquidate loan.$65.00

IF YOU LIVE OUT OF TOWN

You may inspect any of the above articles without cost or obligation. Just drop us a line and tell what item you would particularly like to see. It will be sent to your Bank or Railway Express Agency for your inspection. If the purchase is not made you do not have to pay one penny.
WRITE TODAY.

Money Loaned

Quickly, Confidentially on Diamonds, Watches, Jewelry and Silverware.
Lowest Rates of Interest.
Highest Valuations.
FIDELITY
LOAN BANK
9 SOUTH CLARK-ST.
LICENSED BONDED PAWNBROKERS. ESTABLISHED 1893.

JEWELRY, DIAMONDS, OLD GOLD, ETC.

THE
U. S.
LOAN BANK
SIXTH FLOOR
10 N. Clark-st.

47 Years in the heart of loop.
PAWNBROKER'S LICENSE NO. 1.
Largest Assortment of Diamonds and Jewelry in Chicago.
ONE OF A KIND SALE
Every item listed in this ad an exceptional value
We will submit any article for appraisal before purchase

Diamond Rings

$10,000 to $15,000.

5.95 KT. DIAMOND. 100% perfect. Very brilliant, artistically mounted in all platinum ring with 6 large blue white baguette shape diamonds in mounting. SPECIALLY PRICED..........$950.00

2.89 KT. DIAMOND. Exceptionally fine color. 99% perfect. Attractively mounted in all platinum ring with 6 large blue white diamonds in setting. SPECIALLY PRICED..........$475.00

1.85 KT. DIAMOND. Blue white color. Glittering diamond. Attractively mounted in all platinum ring with 20 large blue white diamonds in setting. SPECIALLY PRICED..........$185.00

1.71 KT. DIAMOND. Fine color. Lustrous stone. Very artistically mounted in all platinum ring. 18 large blue white diamonds in mounting. SPECIAL.$175.00

1.55 KT. DIAMOND. Blue white color. Very brilliant. Beautifully mounted in all platinum ring with 14 large blue white diamonds in setting. SPECIALLY PRICED..........$150.00

1.47 KT. DIAMOND. Blue white color. Very smartly set in all platinum ring with 22 large blue white diamonds in mounting. SPECIAL PRICED.$140.00

1.42 KT. DIAMOND. Fine color. Sparkling gem. Mounted in beautiful newest design yellow gold ring. 12 large blue white diamonds in setting. SPECIALLY PRICED..........$135.00

1.34 KT. DIAMOND. Blue white color. Very brilliant. Attractively mounted in all platinum ring with 6 large blue white diamonds in mounting. SPECIALLY PRICED..........$115.00

1 KT DIAMOND. Blue white color. Exceptionally brilliant. Beautifully mounted in yellow gold ring with 10 large blue white diamonds in setting. SPECIALLY PRICED..........$95.00

83/100 KT. DIAMOND. Blue white color. Very brilliant. Mounted in very smart yellow gold ring of newest design. 6 large blue white diamonds in setting. SPECIALLY PRICED....$85.00

77/100 KT. DIAMOND. Blue white color. Rare brilliancy. Set in beautiful yellow gold ring of late pattern. 14 large blue white diamonds in mounting. SPECIALLY PRICED..........$75.00

66/100 KT. DIAMOND. Blue white color, neatly set in latest style yellow gold ring. 6 large blue white diamonds in setting. SPECIALLY PRICED....$50.00

25/100 KT. DIAMOND. Blue white color. Set with 6 large blue white diamonds in all platinum ring with latest square top. SPECIALLY PRICED..$30.00

Men's Specials

2.68 KT. DIAMOND. Beautiful color. Mounted in latest style man's yellow gold ring. SPECIALLY PRICED..$175.00

1.55 KT. DIAMOND. Blue white color. Smartly set in heavy yellow gold ring. SPECIALLY PRICED......$135.00

1.34 KT. DIAMOND. Blue white color. Set in man's latest style heavy white gold ring. SPECIALLY PRICED..$125.00

1.26 KT. DIAMOND. Very brilliant. Set in newest design man's white gold ring. SPECIALLY PRICED......$115.00

Diamond Wedding Rings

$5.00 TO $1,000.00.
BRAND NEW.

DIAMOND WEDDING RINGS. All platinum channel set: 32 large blue white perfectly matched diamonds. Approximate total weight 1½ kts. SPECIALLY PRICED..........$45.00

DIAMOND WEDDING RINGS. All platinum channel set: 47 square cut blue white perfectly matched diamonds. SPECIALLY PRICED..........$32.50

DIAMOND WEDDING RINGS. All platinum, also the new natural yellow gold rings. Channel set: 35 large blue white diamonds. SPECIALLY PRICED..........$27.50

DIAMOND WEDDING RINGS. Latest triple row style channel set with 24 large blue white diamonds. Choice of yellow or white gold. SPECIALLY PRICED..........$22.50

DIAMOND WEDDING RINGS. All platinum channel set: 10 large blue white diamonds half way round. SPECIALLY PRICED..........$11.50

DIAMOND WEDDING RINGS. Five large blue white diamonds set in white gold ring. SPECIALLY PRICED...$7.50

Diam'd Watch Bracelets

$10.00 TO $5,000.00.
BRAND NEW.

WATCH BRACELET. Newest square shape. Handsomely mounted with 44 large blue white diamonds. Equipped with 17 jewel guaranteed Hamilton movement. SPECIALLY PRICED..$85.00

WATCH BRACELET. Latest round style. Attractively mounted with 40 large blue white diamonds. End extension pieces attached contain 20 diamonds. Equipped with 17 jewel guaranteed Geneva movement. SPECIAL..........$50.00

WATCH BRACELET. Baguette shape. 14 kt. solid gold case. Set with 20 large blue white diamonds. 17 jewel Waltham movement. SPECIALLY PRICED..........$35.00

WATCHES. 21 jewel Illinois, Hamilton, Waltham and Elgin. White and yellow gold cases [used]. SPECIALLY PRICED..........$15.00

Misc. Diamond Jewelry

$5.00 TO $5,000.00.

DIAMOND BRACELET. Handmade, very flexible, all platinum bracelet. Set with 1 large exceptionally brilliant marquise shape diamond. Approximate weight about 2 kts. 140 large blue white diamonds. SPECIALLY PRICED..........$750.00

LOCKET. Initial "B." Entire locket mounted in diamonds. Made of solid platinum. Contains 53 large blue white diamonds. Approx. total weight about 8 kts. Very fine artistic piece of jewelry. Handmade. SPECIALLY PRICED..........$350.00

PEARL NECKLACE. Contains 119 pearls with clasp set with Star Sapphire and 12 large blue white diamonds. SPECIALLY PRICED..........$150.00

DINNER RING. Beautifully designed with 24 large blue white diamonds. Approx. total weight 3 kts. Diamonds set in platinum. Fine handmade filigree work. SPECIALLY PRICED $135.00

ANTIQUE RING. Yellow gold with black enamel, unusual design. Set with 17 large blue white diamonds. SPECIALLY PRICED..........$95.00

CLUSTER RING. Attractively set with 7 large diamonds. Total weight about 2 kts. Diamonds set in platinum. SPECIALLY PRICED..........$65.00

RING. Attractively set with large aquamarine stone—marquise shape—in center with 12 large blue white diamonds. Heavy new design white gold ring. SPECIALLY PRICED......$55.00

CLUSTER RING. Set with 20 large blue white diamonds and 1 turquoise. Heavy yellow gold ring. SPECIALLY PRICED..........$55.00

9 BLUE WHITE DIAMONDS, set in latest type gent's white gold ring. SPECIAL..........$45.00

Confidential Loans
on diamonds, watches and jewelry as low as 1% in private rooms.

THE
U. S.
LOAN BANK
SIXTH FLOOR
10 N. Clark-st.

JEWELRY, DIAMONDS, OLD GOLD, ETC.

CHICAGO SECURITY PAWNERS

Licensed and Bonded Pawnbrokers.
105 NORTH CLARK-ST.
82 W. WASHINGTON-ST.
Mezzanine Floor.
[Formerly in Sherman Hotel.]

True Story No. 2

Chicago Security Pawners.
Du Quoin, Ill.

Dear Sirs:
I am sorry to say I cannot afford the diamond offered me in your letter. I am interested, but just now can't do it. I appreciate your letter and the offer.
I am doubly pleased with the ring I purchased, after paying for it I took it to a friend, a jeweler who was not biased in his judgment. He valued the ring almost twice what I paid for it.
I was satisfied with it before but I usually show him such things, he does repair work for me and is a good friend.
Perhaps sometime in the future I shall be in a position to make other purchases and shall remember your courtesy.
Thanking you,
Mrs. J.......... F..........

[This is No. 2 of a series of interesting testimonials. Watch for the others!] [Originals on display in our salesroom.]

EXPIRED DIAMOND FORFEITURES
OUT-OF-PAWN DIAMOND BARGAINS

Your purchase here is insured by a guarantee loan value and money refunded if you are not satisfied.

WE WILL SUBMIT ANY ARTICLE FOR APPRAISAL BEFORE PURCHASE. CHOOSE YOUR OWN APPRAISER.

Diamond Rings

8.25 CARAT LADY'S EMERALD CUT DIAMOND RING, absolutely perfect and flawless exceptionally brilliant, smartly tailored mounting. Price..$1,240

5.50 CARAT LADY'S SOLITAIRE DIAMOND RING, perfect and flawless gem, beautiful color, finest American cut, exceptionally brilliant, set in a hand tailored platinum mounting with six diamonds. Price now..........$975

4.25 CARAT LADY'S SOLITAIRE DIAMOND RING, very fine color, American cut, extremely brilliant, 4 prong tailored mounting. Price now......$350

3 CARAT LADY'S SOLITAIRE DIAMOND RING, blue white, finest American cut and brilliancy, yellow gold Tiffany mounting. Price now..$295

2.25 CARAT LADY'S SOLITAIRE DIAMOND RING, American cut, fiery brilliant, set in a gorgeous platinum mounting, with 36 blue white diamonds. Price now..........$195

1.50 CARAT LADY'S SOLITAIRE DIAMOND RING, finest blue white, American cut, unusually brilliant, set in a platinum engagement ring, 6 diamonds. Price now..........$150

1.25 CARAT LADY'S SOLITAIRE DIAMOND RING, exceptionally fine brilliancy and luster, beautiful platinum mounting with 12 dias..........$115

1 CARAT LADY'S SOLITAIRE DIAMOND RING, beautiful brilliancy and luster, absolutely perfect, American cut, set in a platinum mounting, with 6 diamonds. Price now..........$85

.77 CARAT LADY'S SOLITAIRE DIAMOND RING, unusual fine brilliancy and luster, 99% perfect, set in a platinum engagement ring, with 6 diamonds. Price now..........$67

5 CARAT MAN'S SOLITAIRE DIAMOND RING, exceptionally fine brilliancy, 99% perfect, massive 18 Kt. white gold mounting. Price now....$775

1.50 CARAT MAN'S SOLITAIRE DIAMOND RING, absolutely perfect and flawless beautiful color, rare brilliancy and luster, finest American cut, set in a hand tailored yellow gold Gypsy mounting. Price now.......$150

1 CARAT MAN'S SOLITAIRE DIAMOND RING, blue white, finest of brilliancy, modernistic mounting.....$95

Exceptionally Fine Gems

2.50 CARAT SUPERIOR QUALITY RARE JAGER GEM, ABSOLUTELY PERFECT AND FLAWLESS, beautifully brilliant, American cut, smartly tailored engagement ring, trimmed with diamonds. Price now..........$825

1.30 CARAT SUPERIOR QUALITY, BLUE RIVERS GEM, ABSOLUTELY PERFECT AND FLAWLESS, finest of brilliancy, set in a hand tailored Gent's Gypsy ring with 2 triangle diamonds. Price now..........$425

.95 CARAT SUPERIOR QUALITY PREMIER GEM, ABSOLUTELY PERFECT AND FLAWLESS, exquisitely brilliant, American cut, handsome platinum lady's ring with 20 dias...$195

Fancy Cut Diamonds

3.50 CARAT EMERALD CUT DIAMOND, RARE JAGER GEM, ABSOLUTELY PERFECT AND FLAWLESS, beautiful make and brilliancy, tailored platinum lady's ring with 2 baguette diamonds. Price now....$1,575

1.12 CARAT EMERALD CUT DIAMOND, ABSOLUTELY PERFECT AND FLAWLESS, WESSELTON GEM, set in a platinum engagement ring with 2 baguette diamonds. Price now....$250

1 CARAT MARQUISE DIAMOND, BLUE WHITE WESSELTON, beautifully made, rare brilliancy and luster, set in a platinum engagement ring with 2 baguette diamonds. Price now... $195

Misc. Extra Specials

DIAMOND FLEXIBLE BRACELET, all platinum, magnificent design, unusually gorgeous, set with 81 diamonds, center set marquise effect, with 9 extra large diamonds, all diamonds of finest blue white, perfectly matched and exceptionally brilliant, total weight approximately 8 Carats. Price now..$395

11 CARAT CATSEYE, RARE HONEY COLOR GEM, set in a smart GENT'S Gypsy mounting. Price now........$585

DIAMOND BROOCH PIN OF PLATINUM AND CARVED MOON STONE, most unusual and effective design, set with 22 diamonds, large center diamond approximately 2 Carats, total weight about 3 Carats. Price now..$325

MAN'S PLATINUM WRIST WATCH, OBLONG THIN CURVED DESIGN, 20 genuine diamonds and 16 rubies set in dial, guaranteed full jewel and adjusted Paul Ditisheim movement, very handsome timepiece. Price now.....$175

DIAMOND CLUSTER SCARF PIN, SET with 9 large diamonds, total weight approximately 2.75 Carats. Price now.$95

DIAMOND EARRINGS, 2 blue white brilliant, American cut diamonds, weight approx. 1.50 Carats, set in platinum prong ear screws. Price now..$100

DIAMOND PRINCESS RING, LONG SHAPE, set with 19 beautifully brilliant blue white diamonds about 1.50 Carats. Price now..........$45

Diamond Wedding Rings

BRAND NEW. ALL SIZES.

DIAMOND WEDDING RINGS, ALL PLATINUM, channel set with 10 large blue white diamonds..........$10

DIAMOND WEDDING RINGS, ALL PLATINUM, channel set complete circle, 35 blue white diamonds..........$25

DIAMOND WEDDING RINGS, ALL PLATINUM, channel set complete circle, 32 blue white diamonds..........$35

OUT-OF-TOWN CUSTOMERS: We Ship
ANY ARTICLE TO YOUR BANK OR EXPRESS AGENT FOR INSPECTION AND APPRAISAL AT ABSOLUTELY NO COST OR OBLIGATION TO YOU.

CHICAGO SECURITY PAWNERS
105 NORTH CLARK-ST.

JEWELRY, DIAMONDS, OLD GOLD, ETC.

PURCHASE DIAMONDS AND FINE JEWELRY NOW

Unusual jeweled pieces are now out of pawn and offered to you at outstanding prices.

EVERY PIECE YOU BUY WILL BE AN ACTUAL INVESTMENT.

Any Article May Be Appraised Before Purchase By Your Own Appraiser.

LEVINSON'S
Loan Bank
739 N. CLARK-ST.
OPEN MON., TUES. AND THURS. EVES. TILL 9. SAT. TILL 10.

Hitting on All Six

All her friends had a car so she wanted one. Couldn't figure how to get the money until she remembered the ring with 20 diamonds, which had been left to her by her aunt. It is a beautiful yellow gold platinum top square tableau design ring, with 20 extra large fine quality Blue White diamonds, weighing about 6 Cts. and we loaned her enough to buy the car. Evidently she couldn't support both, hence we will sell this gorgeous ring for only..........$325

When the Rub Comes

They had lived luxuriously. Then he lost his job. "Don't know how long this will last," he said. "We must save on everything—even have to do the laundry at home." But that wasn't her idea. She pawned a ring and arranged to have a laundress come. No doubt hubby still thinks the little woman pitched in uncomplainingly and did her own work in times of adversity. Of course she couldn't ask for money to get the ring back. We must now liquidate this beautiful ¾ Ct. Blue White Wesselton quality, Finest American Cut brilliant diamond set in a lady's all platinum ring with 10 diamonds for..........$110

A Fare Deal

He had come from California to go to school in Chicago. Going back home was always a financial problem—and since he was studying to be an engineer he had his heart set on riding a streamliner. Money for the extra fare seemed out of the question. Then he thought about the diamond ring he had worn for years. He came to us and got enough for the the extra fare and additional expenses besides. Perhaps he was unable to return to school here. In any event we must now sell this fine .90 Ct. Blue White fine American Cut, unusually brilliant diamond set in a gent's white gold ring for.......$120

Dream Girl Was Nightmare

Over a year ago this fellow returned from his vacation—broke. He had met the girl of his dreams and it had taken a lot of money to keep up with her. He pawned a wonderful Paul Ditisheim strap watch to get some ready money—then told us later the girl had merely used him to have a good time—she had another beau all the time! He didn't even want to see the watch again. Your chance to get a marvelous all platinum gent's Paul Ditisheim 17 Jewel curved model strap watch, with 30 fine quality Blue White diamonds set in numerals for only.........$110

Birthright for Potash

A small chemical company ran afoul of financial difficulties. They needed potash [potassium carbonate], but couldn't get credit. One of the principals decided to pawn a diamond bracelet heirloom to get the necessary cash. We understand that it saved the business. However, the man who pawned the bracelet may have had personal reverses, since he has not redeemed this rare diamond platinum flexible bracelet set with 186 Blue White perfect matched diamonds and 6 genuine carved oval shaped jade pieces. Now available for..........$525

LEVINSON'S
50TH ANNIVERSARY.
BONDED. LICENSED PAWN BROKERS.

The Jeweler Who Overstocked Himself

He brought on notes, anticipating large sales which did not develop. He had to raise cash quickly or default and ruin his credit reputation. The goods were sold at sacrifice prices, the jeweler saved his business—and you can save real money by purchasing any of these new items; diamonds, watches, wedding rings, etc.

.30 CT. DIAMOND, Fine Color and Brilliancy, set in a lady's newest style square top yellow gold ring with 2 diamonds..........$25

.50 CT. DIAMOND, Finest American Cut, Blue White, exceptionally brilliant, set in a lady's beautifully designed square prong mounting with 6 extra large blue white diamonds..........$50

.80 CT. DIAMOND, Blue White, Wesselton quality, Finest American Cut, set in a lady's attractively tailored mounting with 10 diamonds..........$75

1.05 CT. DIAMOND, Blue White, exceptionally brilliant, Fine American Cut, set in a lady's all platinum engagement ring with 14 diamonds........$100

1.35 CT. DIAMOND, Blue White, rare brilliancy, set in gent's white gold ring of newest design..........$115

1.50 CT. DIAMOND, Blue White Wesselton quality, Fine American Cut, set in a lady's all platinum tailored prong ring with 6 diamonds..........$150

1.85 CT. DIAMOND, Blue White, Fine American Cut, exceedingly brilliant, set in a gent's massive designed yellow gold gypsy style ring with 8 diamonds..........$175

2 CT. DIAMOND, Blue White, Fine American Cut, unusually brilliant, set in lady's smartly designed platinum ring with 10 diamonds..........$195

3.33 CT. DIAMOND, BLUE WHITE WESSELTON, Finest American Cut, exceedingly brilliant, set in lady's attractively styled platinum prong mounting with 40 diamonds..........$465

3.74 CT. DIAMOND, Fine Color, Perfect and Flawless, American Cut, fiery brilliancy, set in gent's yellow gold massive style mounting..........$525

.90 CT. DIAMOND, MARQUISE, Fine Color, and Brilliancy, set in a lady's all platinum tailored mounting with 2 baguette diamonds..........$115

1.35 CT. DIAMOND, MARQUISE, Blue White, unusually brilliant, set in a lady's attractive platinum ring with 2 round and 2 marquise diamonds....$225

1.60 CT. DIAMOND, EMERALD CUT, Wesselton Gem, Perfect and Flawless, set in lady's all platinum ring of original design with 2 large trapeze and 2 baguette diamonds..........$475

3.45 CT. DIAMOND, MARQUISE, Absolutely Perfect and Flawless, unexcelled color and brilliancy, attractively set in lady's all platinum ring with 4 fancy cut diamonds..........$1,325

DIAMOND FLEXIBLE BRACELET, All Platinum, exquisitely styled with 267 exceptionally large very finest quality diamonds; 18 Baguette and 3 extra large Marquise diamonds. All Blue White, Full Cut, and Matched. Must be seen to be appreciated..........$1,250

LADY'S DIAMOND WRIST WATCH, All Platinum, newest step design, set with 50 Blue White Perfect Matched brilliant diamonds; 17 Jewel High Grade Geneva Movement. GUARANTEED NEW..........$72

LADY'S DIAMOND WRIST WATCH, All Platinum, set with 72 diamonds; 6 baguette diamonds; All diamonds of finest Blue White quality; 30 diamonds in flexible link ends; 17 Jewel Glycine Movement. GUARANTEED NEW..........$165

LADY'S DIAMOND ELGIN WRIST WATCH, All Platinum, newest round style, set with 118 Blue White Perfect Matched Diamonds; Diamond set flexible link ends [covers entire top of wrist], 17 Jewel Elgin Movement. Timed and Cased at Elgin factory. GUARANTEED NEW..........$295

DIAMOND WEDDING RINGS, All Platinum, channel set with 10 Blue White matched diamonds..........$9

DIAMOND WEDDING RINGS, channel set, platinum and yellow gold combination, set with 53 Blue White square cut diamonds..........$25

DIAMOND WEDDING RINGS, All Platinum, channel set with 39 extra large brilliant Blue White diamonds all around..........$40

OUT OF TOWN CUSTOMERS

ATTENTION: We will ship any article to your bank or the Railway Express Agency, Inc., for your inspection and approval at no cost or obligation to you ANYWHERE.

LEVINSON'S
LOAN BANK
739 N. CLARK-STREET
OUT OF THE HIGH RENT LOOP DISTRICT. KNOWN FROM COAST TO COAST.

JEWELRY, DIAMONDS, OLD GOLD, ETC.

FIRST STATE PAWNERS SOCIETY
UNDER STATE SUPERVISION. WILL SELL AT PUBLIC AUCTION
UNREDEEMED JEWELRY VALUED AT $25,000.
Tues., Aug. 2d, 10 a. m.
EXHIBITION MONDAY, AUG. 1ST, AT WILLIAMS, BARKER & SEVERN CO., 229 S. WABASH-AV. AUCTIONEERS.

CASH FOR OLD GOLD
DIAMONDS, JEWELRY, SILVER, GOLD TEETH, PAWN TICKETS, ETC. MEMBER Chicago Association of Commerce.
Chicago Gold Smelting Co.,
37 So. Wabash-av., 3d Floor.

CASH IN DIAMONDS, OLD GOLD, WATCHES, DENTAL GOLD, PLATED ARTICLES.
Romack Gold Refining Co.,
7 W. MADISON, AT STATE. RM. 501.

DIAMONDS, JEWELRY, PAWN TICKETS, Gold teeth, silver, etc. bought.
JEWELERS' EXCHANGE,
32 N. STATE. 11TH FLOOR.

SELL YOUR OLD GOLD TO THE OLD RELIABLE UNITED SMELTING WORKS. 39 S. State-st., corner Monroe. Room 404.

CLOTHING, FURS, ETC.

NEED A NEW SUIT?
New, nationally advertised men's clothing at regular distributor's discount. [Labels are removed due to low prices.]
SAVE $10 TO $15.
FREE ALTERATION.
SPECIAL THIS WEEK.
100% wool tropical worsted suits.......$10
100% wool white flannel trousers......$2.95
MORRIS CLOTHING CO.
"Heart of the Wholesale District."
212 S. Franklin-st. at Quincy
DEARBORN 7166-7. FREE PARKING.
OPEN DAILY TILL 7. SUNDAY TILL 2.

SACRIFICE! FUR COATS, FUR SCARFS, some left for storage and repairs, others taken in trade. Gorgeous Gen. Russ. Fitch, $75; Sib. Squirrel, $35; Nor. Seal, Gen. Mink collar and cuffs, $15; Muskrat, $20; 7 assorted Jackets at $10; White Russ. Ermine, $125; Genuine East. Mink, $200, easily worth $600; Blk. Persian, $50; Blk. Pony, Russ. Fitch collar and cuffs, $50; Red Fox, $5; Gen. Sil. Fox, $10; Stone Marten, $5, and 38 other rare bargains too numerous to mention. Miller Fur Co., 166 N. Michigan-av. OPEN EVENINGS TILL 9 P. M.

AUGUST CLEARANCE OF FINE FURS. COATS AS LOW AS $35.
Many of the following are only one of a kind in stock. Greatly reduced prices on Sealine, Hudson Seal, Persian, Lapin, Kidskin, Skunk, Mink, etc. Coats. We make coats to order, repair and remodel. From mfr. to wearer coats as low as $35.
Small Deposit Will Hold Coat.
Budget Terms.
SIEGEL FUR SHOP, 5 S. Wabash, Rm. 308.

FUR COATS.
Brand new, in advanced 1939 styles. PERSIAN, JAP MINK, DYED AND NATURAL SQUIRREL, MUSKRAT, BROADTAIL, HUDSON SEAL, RUSSIAN PONY, CROWN SEAL, LAPIN and many others. Some as low as $39.50. 3 year guarantee with every coat. CROWN FUR CO., 202 S. State-st., 5th floor. OPEN SUNDAY TIL 4. EVES. TIL 8.

SPECIAL SALE
200 NEW FUR COATS AT $25, $35, AND $45.
ALSO 5 GENUINE AM. MINK COATS, AT $295, $375, $450, $495, $595.
FASHION FUR CO., 7 W. MADISON-ST.

— — ORIGINAL SALESMAN SAMPLES — — PERS. LAMB, $95; CARACUL COAT, $50; MINK, $400; SEAL, $45; OTHERS, STOUTS. 3 YRS. STORAGE AND SERV. INCLUDED. LINN'S FIELD ANNEX, 25 E. Washington.

HIGHEST CASH PAID FOR MEN'S USED clothing, ladies' cloth fur coats. Will call. 4086 Broadway. Lake View 6820.

UNREDEEMED FUR COATS—$10 AND UP. Uncle Max's Loan Bank, 675 N. Clark-st.

2 LARGE RED FOX FURS—EXC. CONDITION; $20. She. 8143. 2404 Lunt-av.

REGULATION POLICE UNIFORM AND overcoat; size 42; A1 cond. Went. 4817.

FINE MINK CAPE—EXC. COND., $175; PRI. party. 4617 Magnolia. Sunnyside 2033.

WE BUY MEN'S USED CLOTHING. FUR coats. 2624 N. Clark. Call. Div. 2794.

RACCOON COAT, BEAUTIFUL SKIN; BARanduki cape. Phone Hyde Park 1320.

RECREATION.

FOR GOLF TOURNAMENTS.
Prominent north side private C. C. offers unusually complete facilities for Ass'n and other group tournaments during August. Phone SUPerior 3650 for details.

SPORTING GOODS.

REMOVAL SALE
ON ONE OF CHICAGO'S LARGEST FISHING TACKLE STOCKS.
Save Up to 50% and Over.
GUARANTEED NEW 1938 STOCK.
$28.00 Pflueger Supreme reel, complete with all accessories..........$12.97
$ 6.60 Pflueger Akron reel..........$ 3.39
$11.00 Pflueger Summit reel..........$5.89
$ 6.75 Truetemper Oxford rod..........$4.19
$ 3.00 South Bend Cast Reel, No. 300.$1.59
$ 1.00 South Bend baits..........53c
$ 1.00 Shannon twin spinners..........53c
$ 1.05 Invincible Line, 12 lb. test......77c
$ 2.85 Solid Steel cast road, offset.....$1.59
Thousands of golf, tennis bargains.
$ 8.00 True Temper rod..........$ 3.89
Pflueger Pal o' Mine bait..........49c
$ 6.00 Liquid center golf balls..........$ 2.39
$ 3.45 Men's, ladies' riding breeches..$ 1.95
$ 7.95 Men's and ladies' genuine leather riding boots..........$ 4.95
$45.00 Wright & Ditson Joe Kirkwood registered 6 piece set..........$24.79
$21.00 Golf set, hand forged Corydon 5 piece set..........$ 8.79
$31.50 Duncan McPherson custom built irons, 6 piece set..........$16.95
200 assorted woods, all standard makes, values to $8.00....$ 2.37
Prices on every item in our store are slashed.
DAVES SPORT STORE
11309 S. MICHIGAN-AV.
Mention this ad to receive these prices.
OPEN EVERY NITE UNTIL 9:30.

CLEARANCE SALE.
GOLF CLUBS, FISHING TACKLE, OUTBOARD MOTORS, NEW-USED GUNS.
GOLF CLUB BARGAINS.
New and used complete sets....$5.00-$50.00
Discontinued Kroydon Hy Power Clubs..$2.95
$20.00 Set 5 Corydon Matched Irons.. 9.89
$15.00 Set 3 Corydon Matched Woods 7.88
Bobby Jones Clubs now at reduced prices.
FISHING TACKLE BARGAINS.
500 new and used reels........98c to $40.00
Used $28.00 Supreme reel.......... 9.95
New $18.00 Meek levelwind reel......$11.67
500 new and used casting and fly rods. Values to $35.00; now only..$2.00 to $15.00
1,000 new and used lures..........19c up
$20.00 Heddon complete casting outfit..$8.76
SHOTGUN AND RIFLE BARGAINS.
New and used guns, values to $300.00, now specially priced........$2.00 to $150.00
WE BUY, SELL, AND TRADE.
CASH OR MONTHLY PAYMENTS.
KLEIN'S SPORTING GOODS
508-510 S. HALSTED—AT CONGRESS.
Open Tuesday, Thurs., Sat. Eves. Till 8:30.
Sunday Morning 9:30 to 12:30.
WRITE FOR FREE BARGAIN CATALOG.

— — — PRICES SLASHED! — — —
Save up to 50% on FISHING TACKLE—GOLF—TENNIS.
$28.00 Pflueger Supreme cast. reel...$12.97
11.00 Pflueger Summit cast. reel.... 5.89
6.60 Pflueger Akron cast. reel........ 3.39
6.75 True temper Oxford cast. rod..... 4.19
16.50 True tem. Toledo or prof. rod..... 9.95
3.50 Solid steel rod, offset handle.. 1.89
.65 Johnson silver minnow.......... .35
6.50 Assort. of 6 gen. crk. chub bts. 1.35
1.00 Shannon twin spinners.......... .59
Thousands of casting lures..........19c up
MAGES SPORT STORE,
4019 W. NORTH-AV.
Open Tues., Thurs., Fri., Sat. Eves.

BARGAIN FOR FISHERMEN—
$28 Pflueger Supreme..........$13.65
$11.00 Pflueger Sommet..........$5.95
$ 8.90 Pfluger Nobby..........$5.25
$ 6.50 Shakespear Criterion de luxe...$3.95
$13.00 Shakespeare Marhoff..........$7.49
$ 2.80 Shakespeare True Blue..........$1.69
$ 6.00 No. 450 South Bend Reel..........$3.99
$ 4.00 No. 350B South Bend..........$2.19
$ 6.75 True Temper Oxford rod..........$4.25
Open every day and Sunday to 11 p. m.
LAKE VIEW SPORTS STORE.
1952 WEST BELMONT.

FOR SALE—REM. AUTOMATIC AND WIN. pump, both 12 g. Address N T 170, Tribune.

BUILDING MATERIALS.

Lumber.

2221 S.Ashland Hay.2031
LUMBER ON CREDIT
Pay Low as $5 a Month.
No red tape. Your own signature only.
OPEN DAILY TO 9 P.M. SUNDAY TO 6 P.M.
Compare the King's Prices!!
3 Full City Blocks of Real Values!
PLYWOODS AND WALLBOARDS.
New wallboard, all size sheets, sq. ft...1½c
New plywd. in gum, birch, w. pine, and mahogany, small sheets, low as sq. ft..2c
Best insul. bd., all size sheets, sq. ft....3c
Rockwool insul., 33 lb. bags, per bag....43c
ROOFING AND SHINGLES.
Heavy slate 20-yr. guar. roofing, reg. $2.35 val. for 108 ft. roll..........$1.47
Best 108 sq. ft. roll roofing........only 69c
Asphalt shingles, fully guar., bundle....$1.75
Asbestos shgles., cov. 100 sq. ft., per sq.$3.50
Best brick siding, per 100 sq. ft..........$3.75
Best asbestos roof cement, 5 gal..37c gal.
DOORS—SASH—FRAMES.
Porch columns.....$1 | Screen doors.....$1.59
Paneled French, garage, low as..........25c
Best new combination doors..........$3.29
$2.75 paints, in all colors, per gal......$1.25
New 7-ft. straight cedar posts, ea.........10c
All materials, 18x20, 2-car garage.....$95.00
MISCELLANEOUS ITEMS.
2x4s, lin. ft.......1c | Fir flg., sq. ft.....3c
Bathtubs, low as $5 | Sinks..........$1
Bx wir'g., lin. ft.1c | Steel columns.......$2
Steel fcg., lin. ft.2½c | 50 lath in bdle.....15c
Flagpoles..........50c | $6 steel sash..........$2
Stone sills, 1 ft....25c | Bathrm. tile, sq. ft.25c
New mldg., ft., ¼c | Glass, sq. ft.........5c
Sheathing, lin. ft. .1c | Map.-oak flg. bd. ft.2½
King MidasTrading Post
2221 S.Ashland Hay.2031

NEW PLASTERBOARD..........2C SQ. FT.
NEW 1 IN. SHEATHING BOARDS..$27 M.
NEW 2X4S..........2C LIN. FT.
CITY WRECKING AND LUMBER CO.,
2301 S. Pulaski-road. Lawndale 3010.

CLOSING OUT 30,000 FEET NEW OAK, maple flooring, doors, and trim below cost. JORGENSEN, 3028 N. Sacramento.

Miscellaneous.

— STEEL SASH, BEAMS, ANGLES, NEW — and used; all sizes at guaranteed savings. Clonick Steel Co., 1475 S. State. Vic. 1475.

BUSINESS DIRECTORY.

Building and Remodeling.

GEN. BLDG. REMODELING SPEC. CABS. all kinds. Reas. pr. Terms. See. 5280.

Moving and Storage.

COAST TO COAST.
Weekly trips to New York and points east. Special rates to California on loads or part loads.
NATIONAL VAN LINES,
2431 IRVING PARK. IRVING 2341.

TEX., FLORIDA, NEW YORK, OTHER PTS. Low rates, best service; experienced men.
RED BALL MOVERS,
82 W. WASHINGTON. STATE 1131.

WANTED—RETURN LOADS N. Y.-ST. PAUL. Kansas City, Los Angeles, Louisville.
INTERSTATE FURNITURE MOVERS.
2218 W. 69th-street. Hemlock 0247.

SAVE 40%—MOVE SAFELY IN PADDED compart. cars everywh. U. S. and Canada. General Movers, 3204 Harrison, Van B. 6878.

COAST TO COAST DOOR TO DOOR. Move safely—very low rates. 540 W.59th. TRANS-AMERICAN. Went. 0109

STORE YOUR FURNITURE, $1 PER RM. American Fireproof Whse. Normal 6500.

Painting and Decorating.

PAINTING, PAPERHANGING — ROOM, $3. Ceiling calcimined, $1.50. A1 wk. Law. 2646.

Piano Tuning.

PIANOS TUNED, $2—24 YRS.' EXP.; REpairing reas.; guar. Cole. Normal 5218.

Printing and Engraving.

20 LB. HAMMERMILL LETTER HEADS, 1 M., $2.50; 2 M., $4.50; 5 M., $10.00
Other printing at lowest prices.
Day and night service.
WINDSOR PRINTING CO.
6437 S. State-st. Normal 7605.

ENVELOPES, $1.75 1 M.; $1.75 1 M. LETterheads; $1.75 1 M. bus. cards. Claremont Press, 422 S. Claremont. Seeley 5597.

Rug Cleaning.

$1.50—9X12 DOMESTIC RUGS SHAMPOOED both sides; expert repairing and furniture cleaning. Guar. work. M. & H. Ked. 1614.

9X12 ONLY $2.50 SIZED; REG. $4 JOB. The Federal [Est. 36 yrs.] Lincoln 0134.

$1.50—9X12 DOMESTIC; 1ST CLASS JOB. Guar. A1 Rug Cleaners. Longbeach 4521.

$1.50—9X12 DOM., CLND.; FIRST CL. WK guar. A to Z. 4924 Sheridan. Lon 0568

$1.50 — 9X12 CLEANED BOTH SIDES; glazed. Call anywh. A. C. Rug. Kil. 2336.

MERCHANDISE.

CHURCH PEWS.
Modern heavy oak pews with sponge rubber cushions on kneelers. Seating capacity 625. Call Village 8587.

SACRIFICE 4,000,000 ODD SIZE ENVELopes! 100 sizes. Elfco, 440 N. Wells-st.

INSTRUCTION.

NORTH SIDERS!! SOUTH SIDERS!!
LEARN BEAUTY CULTURE.
Receive more for less money at
SELAN'S
WORLD'S LARGEST BEAUTY SCHOOLS
IN YOUR NEIGHBORHOOD.
SELAN'S WIN 1ST PRIZE
NATIONAL HAIR STYLING CONTEST.
Selan's schools enroll more students in Chicago than any other beauty school. There must be a reason. Visit and compare. FREE Tools. FREE Employment Service.
Selan's Beauty Schools
VISIT, WRITE, PHONE FOR BOOKLETS. DAY AND EVENING CLASSES.
SOUTH—6404 S. HALSTED.
NORMAL 2500.
NORTH—2744 MILWAUKEE
COR. SPAULDING. SPAULDING 6616.

HOSTESSES—
WAITRESSES TRAINED
for all exclusive dining places, tearooms, clubs, hotels, steamships, airplanes. Etiquette, charm, individual personality. Expert instructor, over 25 yrs.' exp., now here to teach YOU personally. Formerly with leading hotels in NEW YORK, DETROIT, CINCINNATI, MINNEAPOLIS, DAYTON, DALLAS and CHICAGO. Surprisingly low rates. Complete hostess course 5 wks. Waitress course 3 wks. Only school of this kind in America. Easy terms. Free placement.
NATIONAL HOSTESS-WAITRESS SCHOOL
159 N. STATE. SUITE 1123. 8 E. RANDOLPH. DEARBORN 5249.

THE COLLEGE OF SWEDISH MASSAGE.
LARGE INCOMES, professional independence, fascinating health-building work, social opportunities are offered the trained College of Swedish Massage graduate. Learn in 3 months, days or evenings. FREE EMPLOYMENT HELP. Jobs open for men and women with doctors, hospitals, sanitariums, clubs, beauty shops, and private patients. Write or phone for free catalog. SEELEY 6940. 1603 S. WARREN-BLVD.

1ST 6 LESSONS, $1.85.
Public Speaking—Dramatics, Diction, Vocab., Conversation — Stuttering corrected — Book Reviews—Personality Development. Eva FitzGerald, 25 E. Jackson, Web. 1152.

MEDICAL LABORATORY TECHNICIANS — Oldest lab. sch. Chgo. Day-eve. Free prospectus. Illinois Clinical Lab., 185 N. Wabash

LADIES—GOOD CHANCE FOR ASST. MGR., hostess; sbd.; recept.; incl. hotel transcript, typing. Visit C B. Col. 190 N. State. R. 418.

LEARN SWING PIANO PLAYING WITH Axel Christensen, himself. Summer rates. 306 S. Wabash. Har. 5670. Booklet mailed

PUB. SPEAKG.—ALL PURPOSES, SPEECH correc. Est. 22 yrs. Address N 470, Tribune.

— LEARN AUTO DRIVING—LICENSE — Borgeson Auto School. 4100 N. Clark-st.

NEW ERA AUTO DR. SCH.—LEARN SAFE dr.; in traffic. 16 W. Illinois. SUP. 2945.

INSTRUCTION.

If you get ALL the facts you'll choose
MARINELLO
40 Training Centers Throughout the world.
DON'T BE CONFUSED!
Just Remember These Facts:
Marinello System has trained more young women than any other school in the world. The Marinello Beauty Culture training is recognized throughout the world as the best, most complete and scientific training a young woman can receive. Thousands of our graduates are earning $30, $40, $50 weekly. Of course many Marinello graduates are making much more.
Ask for booklet, "Selecting Your School." Register now at reduced rates. $5.00 will enroll you for Day and Evening classes beginning next Monday.
MARINELLO
National School of Cosmetics.
108 N. State-st. State 5057.

WILFRED
Knows How to Train Beauty Operators
Our POSITION RECORDS—Are CONCLUSIVE PROOF
WILFRED training is a guarantee for steady employment in this fascinating, lucrative profession of beauty culture.
This is the reason WILFRED operates the largest schools in New York City, Boston, Brooklyn, Philadelphia Pittsburgh, Newark. Free Nation-Wide Placement Service.
The unique WILFRED SYSTEM covers every phase of modern beauty culture methods. It is a balanced scientific course planned by experts and taught by master instructors supervised by
JOHN MUELLER
OF THE FORMER CHICAGO HAIRDRESSING ACADEMY.
Save $25
A $25 reduction in tuition PLUS tools and uniforms valued at $30 will be given to those girls enrolling immediately.
YOUR VISIT WELCOMED.
Come as our guest or write for free booklet.
BOOKLET T
Name..........
Address..........
City..........
WILFRED
ACADEMY OF HAIR & BEAUTY CULTURE.
9 W. Washington-street.
COR. STATE-STREET. STATE 5861.

Are You Fitted for Beauty Culture?
Your qualifications and chances for success in this pleasant, profitable profession are personally checked at DE LEE by
MADAME LOUISE
Internationally recognized Beautician and Master Hair Stylist.
COURSE INCLUDES
The new popular wave hair cut.
6 different methods of hair tinting.
Helical, croquignole, machine and machineless permanent waving.
Hair styling and contour shaping by Mr. George Turek, member of Chicago Hair Style committee.
Complete set of tools valued at $35 issued to students upon enrollment.
Lifetime employment service
NEW easy payment plan makes this unequalled course available to any one interested in their future. You can pay for most of your tuition after you are graduated.
Write for information or call Mr. Murphy, registrar, by phone, or better still, come in and visit Chicago's foremost Beauty School and only University of Beauty Culture.
Open Mon., Wed. and Fri. eves. till 9 p. m.
De LEE UNIVERSITY
of Beauty Culture,
30 W. WASHINGTON-ST. Central 8225.

"WE FOUND THAT GOOD TRAINING PAYS"
SO SAY—The American School Graduates.
August Special
$70 Savings
OUR GUARANTEED COMPLETE COURSE includes: Hair Styling—New curl hair cut courses.
DAY AND EVENING CLASSES.
Call and see for yourself why AMERICAN is a preferred training school.
Low Tuition. E-Z Terms.
American School
OF BEAUTY CULTURE,
159 N. State-st., 8th floor. Cen. 5446.

BE A BEAUTICIAN
"A profession that knows no depression."
HALE CERTIFIED TRAINING will qualify you for splendid position immediately after graduation.
HALE TRAINING
includes a special course in Hair Styling and the new Curly Hair Cut, complete equipment, individual instruction, and actual shop practice.
BE PREPARED TO EARN MORE.
Investigate Special Rate.
Visit, phone, or write for free booklet.
Gertrude Hale School
Foremost Beauty Culture Training School.
162 N. State-st. Cent. 5007.

The Best Training
At the Lowest Cost.
CHICAGO ACADEMY
of Beauty Culture
37 S. Wabash. State 4421.

MANICURING COURSE.
Comp. in 3 wks., incl. tools, diplomas, $17.50. Also 1,000 hr. beauty course. Easy tms. Allied Beauticians, 5 N. Wab. Dea. 6818.

FRENCH TUTORING—HARVARD PH. D.; rates reas. Experienced teacher; conversation a specialty. Address N 418, Tribune.

TYPIST—GET MY MANUAL—OVER 20 ways of earning money with your typewriter. A. & T. Service, 911 Gordon-terrace.

NINA PARKER SCHOOL OF BEAUTY CULture, 64 W. Randolph. Franklin 2961.

HAWAIIAN GUITAR LESSONS TAUGHT IN your own home. Guitar free. Ave. 9826.

PEASE SCHOOL OF ENGLISH—PRIVATE lessons. Day or evg. 6 N. Clark. Dea. 7162.

INSTRUCTION.

As We Trained Others
Now Making $50 a Week
—we can train you
WITHIN a short distance of Burnham's there's a graduate who has been out of school only a short time who is now earning $50.00 a week. Nearby is another Burnham graduate averaging $50 a week. These are but two of the many Burnham trained operators making up to $50 a week. Let us train you exactly as we trained them.
You Will Have a Big Advantage as a Burnham Graduate.
To get into a smart shop, where operators make $50.00 a week up you'll find the prestige of being a Burnham graduate will be priceless. Students come to us from all parts of the country on advice of beauty shop owners who know how advantageous it is to be known as a Burnham graduate. As the result, Burnham's secures the highest type of students, and beauty shops, knowing the high caliber of our students, anxiously seek our graduates.
Right NOW We Cannot Supply Demand for Burnham Graduates.
Beauty shops seek Burnham graduates because they know that Burnham graduates are always superbly trained. As the result of 67 years of teaching, we know exactly how to develop outstanding skill and artistry in a student. These methods plus the finest equipment, plus splendid teachers, enable you to master Beauty Culture easily, quickly. You owe it to your future to have all the advantages which Burnham's alone can give. For these are the advantages that are largely responsible for Burnham graduates being acknowledged as the biggest money-makers in Beauty Culture. For its ability to place graduates in better shops. Burnham's stands alone. To make the most out of Beauty Culture enroll at Burnham's.
Only $5 Enrolls You
Complete Outfit of Beauty Tools GIVEN if You Act Now
Every future student who mails coupon below, phones or visits school will receive a splendid kit completely fitted with beauty tools. Don't let lack of money hold you back. If you are in earnest, you can practically write your own terms. Mail coupon below, phone, or visit the school any week day; or any Monday, Wednesday, or Friday evening. Night and day classes.
MAIL COUPON
Name..........
Address..........
City.......... State..........
E. BURNHAM
School of Beauty Culture
140 N. State-st., Chicago
Randolph 3355. Dept. 990.

Hundreds Have Found That Training Pays
AT THE
MOLER COLLEGE of BEAUTY CULTURE and BARBERING
Because Moler's have maintained their leadership for nearly half a century.
Hundreds have found happiness in this light, clean, easy work backed by a Moler Diploma that carries prestige.
Moler makes it possible for any one to learn and pay a year later and can earn living while learning.
Don't wait until the proposed law amendments double the cost.
In or out of city applicants accepted at present rates short time only. Every day and every evening classes.
Call, phone, or write.
MOLER SYSTEM
177 N. State-st. CEN. 6393.
Adjoining Chicago Theater.
Mail Coupon
NAME..........
STREET..........
CITY.......... STATE..........

Many of Our Graduates Go Into Business for Themselves
HEIM BEAUTY SCHOOLS
$65—$2 Down
Complete Course. Terms.
MARCEL KIT. COSMETICS INCLUDED.
Day and Evening.
DOWNTOWN SCHOOL, 6 E. LAKE-ST.
GARY, IND., 479 BROADWAY.
MILWAUKEE, WIS., 215 W. Wisconsin-av.
Rates slightly higher in Gary and Milwaukee.

For additional instruction ads see Trade School classifications.

MUSICAL AND DRAMATIC.

$5 for 8 1-hour lessons.
Courses for children, 3 to 12, in DANCING, SINGING, DRAMA, RADIO.
You must enroll before August 5th.
JO. KEITH, 14 W. LAKE.
Licensed Booking Agency. Dea. 0134.

DRAMATIC TALENT, RADIO GROUP casting recorded show for Fall productions. For auditions call Del. 6940.

MAKE A PHONOGRAPH RECORD—ACE Recording, 917 Lyon-Healy Bldg. Har. 0306.

RADIO COACHING BY NBC AND CBS ARtists for 3 programs weekly. Cen. 6737.

WANTED—SAX PLAYER AND DRUMMER for full band. Walter, Bev. 6253 wk. eves.

LEARN PROFESSIONAL ENTERTAINING. Axel Christensen, 306 S. Wabash. Har.5670

ACCORDION—PLAY BEAUTIFULLY. QKLY. Hr. less. 1 guar. will. Call Regent 4027.

DANCING SCHOOLS.

LEARN WALTZ, FOX-TROT, TANGO, rumba, Big Apple, tap. Open 1-11 p. m. Also Sun. Private lessons, $1 [7 for $5]. Ruth Lee, 2657 W. North-av. No appt. nec.

LEARN TO DANCE CORRECTLY—PRIVATE lessons. Teresa Dolan, 1545 E.63d.Hyd.3080.

WALK IN, DANCE OUT—WALTZ, FOX TROT, etc., $1 les. 36 W. Randolph. R. 601. Op. Sun.

DRESSMAKING—MILLINERY SCHOOLS.

LEARN DRESS DESIGNING, DRESSMKG., pattern drafting, millinery or power mach. Day or eve. Best equipped school. Est. 1902. Free Booklet "T." Master College, 400S.State.

DRESSMAKING, DESIGNING, POWER MAchine. Chicago School. 216 W. Jackson.

DRESS DESIGN PATTERN DRAFT, MILlinery. Forest Academy, 209 S. State.

SITUATIONS WANTED—MEN.

Accountants and Auditors.

ACCOUNTANT—14 YRS. EXP.: 9 YRS. with present mfg. firm.: all stmts., costs, credit, collections, pay roll. Address N 492, Tribune.

ACCOUNTANT-AUDITOR—EXEC. ABILITY. 15 yrs. exp.: all statements, costs, taxes, etc. Sal. opt. Address O 132, Tribune.

ACCTG. — PART TIME BKPG.; SMALL firms; tax at your own rate. Irv. 4452.

BKKPG. PT. TIME SYSTEMS INSTALLED—supervised. Ed Werner, 32 N. State.

COMPTROLLER-AUDITOR

Specialist in accounting control, budget procedure, cost analysis, and system installation. Twelve years of top personnel management. Address O 95, Tribune.

Bookkeepers and Clerks.

COST ACCT., STOCK RECORDS, GENL. off.; coll. educ.; 5 yrs.' exp.; age 23. Mans. 4584.

SALESMAN—YNG.; 10 YRS.' CLOTHING exp.; gd. refs. Fai. 7100, rm. 721. M. Lasner

A-1 FULL CHARGE BKKPR.-SALES CORresp.; part time. Ave. 2300, Rm. 316.

Executives and Managers.

ASSISTANT TO PRESIDENT

Some where in the middle west there is a progressive organization or executive with human interest who is seeking a personable college trained married man, age 25. This young man, a perpetual student of scientific management, has formerly been associated with one of the leading automobile manufacturers. His broad experience and training covers office management, accountancy, executive secretary, stenotype reporter, industrial management, and general business management. Being a two course La Salle man, he understands and practices the fundamental principles of sales, finance, and production—in short—a business engineer. Here is a sound investment in ability and manhood that should save some organization three times his starting salary the first year. For further information or personal interview address F B 28, Tribune.

SALES PROMOTION, ORGANIZER, AND salesman: 15 years' experience in these lines. Mostly in automobile and financial work. Retail sales manager or wholesale manager. Hardworking, loyal, honest, and can prove it. Have made money for myself. Still have it. Can make it for you. 42 years old: Prot. Address F C 11, Tribune.

PRODUCTION MANAGER.

10 years' practical experience as production manager and engineer. Understand production control, time study, cost reduction from A to Z. A driver with tact that can produce results. Good education, excel. refs. Age 35. Address F B 49, Tribune.

CREDIT MAN OR SALES MANAGER—8 yrs.' experience handling large sales force, turning big volume in appliance time payment sales and collection. Also managed large credit bureau and collection agency. 30 yrs. age. University graduate. Go any place. ADDRESS N 454, TRIBUNE.

BUILDING MANAGER.

COMPETENT AND EXPERIENCED. Office and industrial building manager. Thorough knowledge of rental and maintenance. Address N 510, Tribune.

PRACTICAL MFG. EXECUTIVE CAN REduce oper. and mfg. costs by imprv. your methods, in planning and elim. handling. Expert on tools, methods and equip. Valuable to Co. requiring above, plus wide business exp. & jdgmt. Address OT 468, Tribune.

ACCT.—OFFICE MGR., FACTORY SUPT., 15 yrs. exp., Univ. grad., age, 37: now empl. Open for perm. pos. mod. salary wanted. Address O 98, Tribune.

MAN—EXP. SALES, OFFICE MANAGEment and auditing, desires responsible connectioin, 12 years with last employer. Age 41. Address N 514, Tribune.

ADV. GENIUS — SALES & GEN. MGR., wants A1 mfg. corp. on comm., bonus or purchase. Address N 530, Tribune.

EDUC., REFINED MAN WANTS POS. OF trust, respons. Address N 467, Tribune.

REAL EST. PROP. MGR.—30, MARR., 5 yrs.' exp. maint., managmt., rent. She. 2657.

Salesmen.

— — — CREDITMAN-LAWYER — — — 15 yrs. business exp.; full or part time. Office available. Address N 496, Tribune.

MFR. DISTR.—DO YOU WANT MAN WITH 12 yrs. volume sales record for Natl. Mfrs.? Know all U. S. Address F C 5, Tribune.

MFRS.' AGENT—CAPABLE, CITY OR ROAD. Avail. now. Address N 453, Tribune.

MAN—32, STEADILY EMPLOYED AS DRIVer last 7 years, seeks position as route salesman or junior sales force with reliable company. Address N 495, Tribune.

SALESMAN—38, 12 YRS. EXP. SELLING nationally adv. line, desires connection in line enabling earnings of from $5,000 up. Now employed, references. ADDRESS F B 20, TRIBUNE.

Professions and Trades.

AIR-COND., REFRIGERATION, 6 YRS. all round exp. Go anywhere, age 34. Gd. ref. Hem. 0894 or address N 472, Tribune.

APPREN.—CHEMIST; LAB. ASSIST.; BOY, 19, high school grad.; capable, ambitious. Address O T 469, Tribune.

ARCHT. ENGR.—U.-I. GRAD. EXP. DRAFSman. Ref. Lv. city. Address O 324, Tribune.

ARTIST—SILK SCREEN DISPLAY 8 YRS.' exp. Address N 484, Tribune.

ARTIST—COMMERCIAL, LETTERING DISplays, silk screen. Phone Lin. 0786.

ARTIST—EXP. ILLUS. AND PACKAGE DEsigner. Des. chge. Address N 515, Tribune.

ATTENTION, HOME OWNERS—ALL ROUND mech., pract. exp. mach., elec., dec., have own tools; want pos. as maintenance man or caretaker of estate; marr.; refs. FRED URBAN, 2010 ROSCOE.

ATTORNEY — 32; 7 YEARS' PRACTICE; steno., newspaper, and sales exper.; any job where exper. helpful to future. Salary secondary. Address O 424, Tribune.

AUTO MECH.—10 YRS. EXP.; LAB. EXP. Factory or anything; ref. Cap. 1582.

DECORATOR—EXP., UNION, EXCH. DECOrat. for apt. rent. N. side. Lakeview 1393.

DIE APPRENTICE—AGE 23. 2½ YRS. exp., desires real opportunity. Pal. 7204.

DRAFTSMAN—MECH., 7 YRS.' EXP., DEtailer. Neat worker. Belmont 6034.

ENGINEER—DECORATING AND MAINTEnance. Wide, thoro exp. For details and references. Address N 451, Tribune.

ESTIMATOR-PLUMBING—8¼ YRS.' EXP.; age 27; typing, drafting, time study; ph. Wilmette 4977 or Address N 373, Tribune.

FINGER PRINT EXPERT. ADDRESS N 428, TRIBUNE.

LETTERING—2 YRS. PRAC. EXP. SOME layout. Age 21, leave city. Buc. 0409.

MACHINIST—YG.; SOME EXP.; DESIRES oppty. wk. tlrm. Address N 377, Tribune.

MAINT. MAN—GENERAL, 40, ANYWHERE, sm. sal. to beg. Address N 410, Tribune.

MEAT CURER-SAUSAGE MAKER—18 YRS.' exp. Anywhere. Arneson, 5167 Montrose.

MECHANICAL ENGINEER.

Pract. shop train'g, A1 drftsmn., with 25 yrs.' exp., spec. and auto. mach. tools, jigs, and fixt., for rapid prod. Est'ing, supervision: capable taking full charge. Can make invest. if satisfactory. Address N 523, Tribune.

MECH. ENG.—'35 GRAD.; EXC. DRAFT. DEsign. devel.: va. ex. Address N 469, Tribune.

PAINT-DEC. APTS., RES., STORES, OFF.: int and ext. Reas. Kedzie 2617.

PAINT, PAPER, CALC.—1ST CLASS WK., lw. pr., free est. Ins. Mr. Frank. Plaza 6300.

PAINTER, PAPER HANG.—1ST CLASS all round work, gd. refs. Key. 8585.

PAINT PAPER GRAINING—LOW PRICES Work guaranteed. J. Richter. Roc 6062.

PAINTING-DECOR.: A-1: INTERIOR-EXT.: guar. wk.; free est.; name price. Hum. 7492.

PAPER HANG.—$3.95 RM., INCL. PAPER. Ceiling calc., $1.50 Arm. 9640—Ind. 6687.

PRINTER—ALL ROUND, COMP., LUDLOW, L. U., proofread., estimate, pressman, Kluge, Miller; foreman, mgr. Address N 539, Tribune.

PRINTER—JOB PRESSMAN, RELIABLE, 20 years exp. open shop. Can get production, best refs. Moderate wages. ADDRESS N 425, TRIBUNE.

PRINTING-PRESSMAN 7 YRS. FOREMAN expd. on McKee Claybourn, and Miehle best refs. Address O 97, Tribune.

PUBLICITY EDITORIAL OR PROMOTIONal position wanted with Publisher, Manufacturer, Hotel, or Club, Retailer or Corporation. Or position as Public Relations Director. Thorough university training. Wide and very successful exp. Excellent references. Middle age with small family. Expect good salary. In present position 7 years but desire larger field. Interview eves. ADDRESS F C 6, TRIBUNE.

REFRIGERATION AND AIR CONDITIONing helper or general maint. Grad., recognized school. Address N 468, Tribune.

SERVICE MGR.—FLEET MAINT., USED cars recond., body and fender. Wel. 4688.

STATIONARY ENGR.—REFRIG. AND INdustrial plant exp. Address N 361, Tribune.

TIME STUDY ENGINEER—COLLEGE GRAD. Industrial engineer. 5 years' exp. Bedeaux System. Address F B 29, Tribune.

WELDER APPREN. ELEC. AND GAS schooling, desire prac. exper. Linc. 8252.

Clubs, Hotels, and Restaurants.

CHEF-STEWARD.

Anglo-Am., age 39, marr., thorough., responsible. All menus. Prov. ex. ability. Drex. 7179.

COOK—COL., WILL HELP IMPROVE BUSIness. Italian-Amer. exp. Went. 8791.

Farm and Garden Help

MAN—SINGLE 30 YEARS: EXPERIENCED with cows and chickens. Farm work. Best references. Address N 482, Tribune.

Chauffeurs.

CHAUF.—COMP., SEC., GOLD CST. REFS. personable young man desires pos. 12 yrs. exp., Fla., Cal., East. par golfer-athletic A-1 mech. Will trav. Moh. 3460, R. 360.

CHAUFR., HSMAN., BUTLER, 15 YRS. EX. Col., age 40. Drexel 4133.

CHAUF.—10 YRS.' EXP.; DEPENDABLE; week day or by hour. Best refs. Drex. 9150.

CHAUF.—WHITE, AGE 36, MARR., 15 YRS. exp., go anywhere. Ex. refs. Edg. 5145.

YG. MAN FINE APP., TALL, 6 YRS.' EXP. ref.; lives with parents; uniform. Ard. 3336.

MAN—25, PRIV. CHAUF. OR GAS STA. attend. 10 yrs. exp., refs. Rog. Pk. 0377.

SITUATIONS WANTED—MEN.

House Servants.

COOK-HOUSEMAN — EXPD.; YNG.; EXC. refs.; bachelor apt. Rm. 112, Del. 0973.

FILIPINO—EXP. FAM. OR BACH. COOK. Gard. Rel. City ref. Call Jimmy. Del. 2217.

Janitors and Porters.

JANITOR—MAINTENANCE MAN—MARR., 8 yrs. exp.; pref. apt. bldg. Roger. Div. 6476.

Stenographers, Typists, Etc.

STENO.—AGE 18, DESIRES OPP. FOR FUture. Address N 457, Tribune.

STENO.—NEAT YOUNG MAN; RELIABLE; des. opp. with future; sm. sal. Bou. 0967.

Miscellaneous.

DES. POS. REQ. INITIATIVE, HRD. WK. to advance, sal. secondary, 1½ yr. exp. admin., supply, maint., acct., war dept., com. off. CCC camps, U. S. nav. res. off.; Jewish, 25, N. U. grad., B. S. honors deg. "with distinction." Econ., statistics. Address N 388, Tribune.

— — ANYWHERE IN MIDDLE WEST — — Texan, 33, single, univ. ed., exp. selling real estate; good corresp.; now employed mort. loans large Tex. life ins. co. Int. large industrial concern selling or as corresp.; anything for which suited. ADDRESS F B 45, TRIBUNE.

EXCITEMENT WANTED—YOUNG MAN, 30 yrs. age, Univ. graduate, 8 yrs. selling and managerial experience. Wants work with risks and good pay. No danger too great. Go any place. Address N 500, Tribune.

YOUNG MAN, 28, STENO., TYPIST, GENeral office, bkkpr., charge mail dept.; operate Ditto mimeo., multi., addressograph, or what have you? Address N 381, Tribune.

YNG. MAN—26: EXP. CORRESP., TRAFFIC and gen. off. routine, col. educ., gd. ref., owns late model sedan, desires perm. conn. with rel. org. Address O P 574, Tribune.

15 YRS.' EXP. IN MANAGING, PROD. AND sales, and service to graphic arts ind.; marr., age 36. Address N 383, Tribune.

MAN—48, ACTIVE, GOOD CHARACTER AND habits, fair education. Wants work of any type. Address N 485, Tribune.

YOUNG MAN—31, PRODUCER OF REsults and profits. Exp. stenographer. Is unusually fine man. Address N 452, Tribune.

YNG. MAN, 22, U OF C GRAD., DO ANY type wk. Can travel. Address N 417, Tribune.

WTD. EMPLOYMENT FOR 1 MONTH, LAD 17, neat, ambit. Address N 471, Tribune.

YNG. MAN, 21—REL., DESIRES CHANCE; col. educ.; off. exp.; ref. Belmont 7388.

YNG. MAN—GEN. REAL EST., MTG.; EXP., cap. creating bus. Address N 491, Tribune.

PKG. DELIVERY AFTER 6:30 P. M. WK. days; 2 p. m. Sat.-Sun. Kil. 6263, Larsen.

YNG. MAN—1 YR. COLL.; 5 YR. BUS. EXP. Lic. chauf. Pref. outside. Hyd. 4297.

UNIV. SENIOR—ASSUME RESP. FOR AUTO. trip; comp. counselor. Euclid 7761.

Situations Wanted with Investment

YNG. MARRIED MAN HAS $300 AND services; fact. exp. Address N 391, Tribune.

SITUATIONS WANTED—WOMEN.

Bookkeepers and Clerks.

ACCT., BKR., C.P.A., SECY., STENO., EXEC. Initiative; cdts., coll., unltd. resp. Ked. 2250.

ASST. BKKPR., TYPIST, SWITCHBOARD, secretarial, 10 yrs.' exp. Capitol 2540.

BKKPR.—CLERICAL, MAILING, OR STAtistical work at my home. Handle phone messages. Address N 533, Tribune.

BKPR.—REMINGTON OPER., ACCTS. REC., pay., gen. ledg., payroll. Lawndale 2467.

CLERICAL — RECEPTIONIST—EXP., AND capable. Also billing exp. Mans. 9528.

EDITOR, RESEARCH SPECIALIST, PROOFreader. Exp. Address N 390, Tribune.

Accountants and Auditors.

ACCT., BKPR.—TYP. EXPERT; ALL STMTS. Full chg. sm. ofc.; $25. Lon. 6810, Apt. 106.

ACCTG. SERVICE—SMALL FIRMS, EVEnings. Reas. Address N 355, Tribune.

Executives and Managers.

APT. BLDG. MGR.—EXPD., COMPETENT, dependable, exc. ref. Aus. 6421.

Professions and Trades.

DESIGNER OR ASSISTANT — [YOUNG lady] on misses dresses; expert pattern maker. Address N 538, Tribune.

MILLINERY FORELADY — 10 YEARS' wholesale experience. 8808 S. Parnell-av.

Couples.

COUPLE—WANTS POSITION AS CARETAKer of country home or estate, anywhere. Both good cooks, gardener. R. Schneider, 123 E. Monroe-street, Villa Park, Ill.

COUPLE—WHITE, RELIABLE, SETTLED, will take care of apt. bldg. in exch. free rent. Address N 534, Tribune.

COUPLE—GERM.; 41: EXCL. COOK; BUTler, chaufr.; best ref. 1526 Central. Wilmette 4944.

EXP. COOK, BUTLER, CHAUFF., GARD.—City-ctry.; 5-3; ref.; fond child. Mid. 1701.

CPLE. — GERMAN: EXP. COOK, HSWK. chauf., grdn., hsman. Leave city. Lac. 8513.

CPLE.—LIGHT COL., 8 YRS. EXP.; NO. SH. refs. Gd cook., hsmn.; neat. Glencoe 564.

COUPLE, MAN, WIFE, CHAUFR., BUTLER, cook, hswk., exp., refs. Engl. 3735.

COUPLE—YOUNG, NEAT, CAPBL., RELI., exp. Englwd. 6812.

COUPLE—LIGHT COL., GD. CK., EX. CHAU., A1 refs. Anywhere. Went. 4904.

Domestics and Cooks.

COOK—EXPD. HSWK., FOND OF CHILDREN, stay nites col. City ref. Drex. 0745.

COOK—GERMAN-AMERICAN; 8 YRS.' EXP. A1 refs; $18 wk. Merrimac 9583.

COOK—EXPERIENCED. EXCELLENT REF. Leave city. Address O 430, Tribune.

GEN. HSWK.—IN RESPECT. HOME, BY mid. aged woman; reas. sal. Fair. 1128.

HSEWRK.—CARE FOR CHILDREN. MID. age; Swedish. Address N 442, Tribune.

HSWK.—COL., EXP. COOK, LANDRS. FULL or part time. Refs. Drexel 4887.

HSWK.—6 DAYS, NO SUNDAY; REFS.; young col. girl. Drexel 5774.

HOUSEWORK—NEAT COLORED GIRL; ½ DAYS. PULLMAN 5358.

HSWK.—GEN., MDLAGD., SWEDISH WOMan, exp., refs. Lake View 7764.

HSWK.—GEN., WAITRESS OR NURSE md., neat, reli. ref., exp., col. Drexel 0239.

NEAT EFFICIENT WORKER, WITH GD. reference. Exp. laundress. Nor. 1999.

Housekeepers and Caretakers.

HSKPR.—EXP. WOMAN, MOTHERLESS home or empl. cple. Honest, reli. Home pref. to high sal. Address N 464, Tribune.

HSKPR.—PAST MID. AGE, EDUCATED, good cook, rfs.; for lady or couple; small wages. Address N 486, Tribune.

HOUSEKEEPER—NEAT, REL., WITH ELD. cpl., or cpl. empd. Can drive, can leave city. Exc. ref. Address N 423, Tribune.

HSKPR.—ELDERLY CATH. LADY; RESP., cap., widower's home. Ref. exch. Mrs. L. Benedict, Cozy Cabin Camp, Crown Pt., Ind.

HOUSEKEEPER — TRAINED; HOME AND institutional exp. Leave city. Bri. 7354.

HSKPR.—WITH SON 7; MTHLS., BACH. HM. Full chg., ex. refs. Address N 331, Tribune.

Nurses and Governesses.

COMPANION OR TUTOR—DURING AFTERnoon hours. College educ., refined Lady, speaks Germ. and French. Eng. 9362 or ADDRESS N 384, TRIBUNE.

COMPANION OR PRACT. NURSE IN SM. Gentile fam.; hskpg.; full charge; refined; exp. American girl; refs. Newcastle 2772.

NURSE—PRACTICAL, COL., EXP., PERM. position, caring for invalid, elderly or child. Expert seamstress and cook. Will travel. Best refs. Eng. 1792.

NURSE, REG. SECRETARY, COMP., CHAUF. to older man. Address F D 2, Tribune.

NURSE—PRAC., FOR ELDERLY PERSON or invalid, lt. hswk. Address N 407, Tribune.

NURSE—CATH., TAKE COMPL. CHG. INvalid, infant or hskpr. Ref. Ph. Eng. 3086.

NURSE—COMP., PREF. GOING TO FLA. or Cal. for winter. Del. 9433, Rm. 37.

NURSE MAID—WH., 24 YRS., COLLEGE education, exp., refs. Sheldrake 9063.

NURSE-COMPAN., PRACT., HOS. TRAIN.; any case; best ref. Plaza 2110, R. 409 A.

NURSE—PRACTICAL, LGHT. HSEWRK., drive, S. S., Catholic. Hyde P. 10187.

NURSE-COMPANION TO ELD. PTY. OR hskp. empl. cpl. or sm. fam. Refs. Reg. 7769.

NURSE—INFANT OR CHILD. DR.'S REFS. Hospital training. Bitt. 2501.

PRACT. NURSE—CAPABLE AND EXPERIenced. Will leave city. Atlantic 4600.

Laundresses and Day Work.

DAY WORK—NEAT, RELI., EXP. COL. girl, $2.50 carfr.; cleaning, serving. Norm. 7604.

DAY WORK—CLEANING AND LAUNDRY exp. Col. Ken. 9015.

LAUNDRESS GD. ON SHIRTS; CLEAN; fast; $1.75 and carfare; any day. Atl. 1254.

Stenographers, Typists, Etc.

EDIPHONE STENO., 20; P. B. X.; GEN. off. exp.; H. S., B. C. grad.; perm. Cap. 2289.

SECY. EXPERT, AVAIL. SEPT. 1. MANY yrs.' exp. as secy. to prom. men. Assume full resp., corresp. and inc. tax wk. Prot. Exc. appear. Top sal. Address N 516, Tribune.

SECY., 21, GENTILE, AMBITIOUS, NOW empl. Wants opp. to work for progressive alert executive. $100. Tel. Berwyn 5374.

SEC. GEN. OFF. COLL. PLUS BUS. COLL. Yng., cultn., thoro. exp. Lou. 8900, Apt. 414.

STENO.-CORRES. 7 YRS. PUBLISHING & advertising exper., 28 yrs. old. Assume responsibility. Address O 326, Tribune.

STENO. SECRETARY, GEN. OFF.; S. W. exp.; know bkkpg.; refs. Albany 0570.

STENO. TYPIST, 20 YEARS, 2 YRS.' EXP. efficient, key, swbd., reas. Wel. 6138.

STENO. CLK.—BEGINNER; H. S. AND B. C. grad.; neat, reli.; small sal. Bou. 0968.

SECY. STENO., 8 YRS. EXCELL. EXP.; thoroughly capable; initiative. Mid. 3953.

SECY. STENO., RETAIL MILLINERY, mail order, legal exp.; young. Van. 5721.

STENO. SWBD. OPR. GEN. OFF. WRK.; 5 yrs.' exp. Age 23. Ex. refs. Bev. 0268.

Miscellaneous.

EMP. GIRL—CARE CHILD EVES., EXCH. rm., brd. North. Address N 505, Tribune.

SITUATIONS WANTED—WOMEN.

Miscellaneous.

MID. AGE SCAND. LADY WILL CARE FOR elderly person in exch. for apt., sm. sal. Daughter empl. Address F D 1, Tribune.

STOCK GIRL OR PRESSER—IN LADIES' ready-to-wear shop. Ref. Green. 4804.

FRENCH LADY DESIRES WORK—QUICK to learn; best ref. Address N 415, Tribune.

YNG. U. GRAD.; COMP. SECY., ELDERLY lady. Ex. driver. Address N 399, Tribune.

YNG., JEWISH, 2 YRS. HOSP. TR., COMP., care permi. inv. Address N 353, Tribune.

CLEANING STORE CLERK—AGE 28 EXperienced, reliable. Merrimac 2450.

Employment Agencies.

— — RELIABLE COLORED HELP — — TURNER'S EMP. AGENCY. KEN. 7673.

HELP WANTED—MEN.

Stores and Offices.

ASSISTANT OR SECRETARY TO SUCCEED present woman secretary who has married and is leaving after 9 years of highly satisfactory service; position involves unusual hours [some nights, week-ends in the country, etc.]; the compensation will be as good as the man; the opportunity for a future out of the ordinary. Applicant must be excellent stenographer, preferably with knowledge of bookkeeping or figures and capable of assuming and properly discharging important responsibilities. Want man willing to try out on basis of some evenings and week-end time during next few weeks, whether now employed or not. Permanent position for applicant who qualifies, starting in fall. State age, nationality, education, business history in detail, income record, references, religion, marital status, salary expected, and reasons why you feel you can fill this position. Address P D 395, Tribune.

ASSISTANT BUYERS—1 FOR FURNITURE department, 1 for houseware and chinaware department; young men who have experience in sales promotion, department layout, and interior displays. THE RAU STORE, CHICAGO HEIGHTS, ILL.

ASST. TRAFFIC MGR.—FAMILIAR TRUCK and rail rates. Manufacturer candy or food products with national distribution. State exp., salary and all details. ADDRESS P D 377, TRIBUNE.

AUTO TIRE AND ACCESSORY STORE manager and salesman—Good salary; state exp. Address O M 110, Tribune.

BOOKKEEPER-ACCOUNTANT - SECRETARY —By realtor. General contractor, middle age, married. Please give refs., sal. exp., etc. Confidential. Address P H 353, Tribune.

BOOKKEEPER — BREWERY EXPERIENCE preferred. Apply in own handwriting stating training, experience, salary required and ph. number. Address N X 269, Tribune.

BOOKKEEPER—EXP. TAKE CHARGE OF system. Steady emp. 6520 S. Cicero-av.

CLERK — YOUNG, MECHANICALLY INclined, to sell general hardware. 6230 BROADWAY. SHELDRAKE 1820.

CLERK — ALERT, HONEST AND HARD worker, for drug and sundry store, west suburban. Address P G 193, Tribune.

COST ACCOUNTANT—TIME STUDY ABILity as well as clerical training. State experience and salary expected. ADDRESS N M 385, TRIBUNE.

FUR SALESMEN—HAVE OPENING FOR two capable salesmen with retail fur experience; only highest calibre applicants considered; unusual salary; steady position. EVANS FUR CO., 36 S. STATE, 5TH FLR.

FURNITURE SALESMAN—EXPERIENCED Wanted to work in Gary, Indiana. Give full information and references in reply. ADDRESS N M 383, TRIBUNE.

GROCERY CLERKS — 18-30; PLEASING personality. Exp. not nec. although valuable. Serious consideration will be given only to people desiring to make groc. bus. their work. We are not interested in job seekers. Address P D 398, Tribune.

LAMP DEPT. MGRS.

Must have dept. store exp. and full knowledge of lamps. Apply Goldblatt Bros., 3750 S. Loomis-street.

SHIPPING CLERK—EXPERIENCED IN REtail furniture store. State age and salary. ADDRESS N M 387, TRIBUNE.

— SPANISH TRANSLATOR, NATIVE — 3917 SOUTH PARKWAY.

SWITCHBOARD OPERATOR—5 YEAR EXP., high grade refs. Salary $25 week. Prefer fruit and produce experience. ADDRESS O M 194, TRIBUNE.

WINDOW DECORATOR — FIRST CLASS showcard writer and men's wear salesman, modern Illinois store. Fair starting salary increased with results shown. Permanent position for hard working total abstainer. Full particulars to P. O. Box 43, Canton, Ill.

A STRONG FINANCIAL INSTITUTION requires a young man with accounting experience. State age, educational background, experience, and salary required. This is an opportunity for a good man. ADDRESS O X 113, TRIBUNE.

Executives and Managers.

CREW MANAGER WANTED

Not one who thinks he is, but one who knows the business; no other need apply. Most unusual opportunity and responsible assignment will be given capable man. Salary and overwriting arrangement will be made at first interview. Unless you can qualify, don't come in. Interview, 9:30 a. m. to 2 p. m. 2656 W. North-avenue.

PRINTING EXECUTIVE.

Mechanical supt.; experienced in managing large plant; must have practical knowledge of composing room operations and color press work, as well as knowledge of modern printing engineering. State age and experience fully. Replies confidential. ADDRESS P D 544, TRIBUNE.

MAN AS ASSISTANT TO OWNER OF UPper-bracket specialty store; women's apparel, accessories. Must have good retail background, capable of directing personnel and supervising windows, floors, store routine, etc. Some merchandising knowledge necessary. State age, experience, salary desired. Address F C 21, Tribune.

Basement Advertising Man.

Large Milwaukee Dept. store desires young man with thorough dept. store advertising experience. State age and full employment history. Replies held confidential. Address P H 384, Tribune.

SPLENDID OPPORTUNITY—WE CONTEMplate introducing to restaurant trade an entirely new confection; something different with lots of appeal. Somewhere there is a specialty man who is willing to devote part of his time to establish himself into what we think will be a money maker. ADDRESS N 531, TRIBUNE.

FOUNTAIN MANAGER.

Must be able to take complete chge. and build business. Good character and personality essential. Store is loc. in town adj. to Chicago. Give exp., salary, and refs. ADDRESS O T 183, TRIBUNE.

BALLROOM MANAGER

for large hall in Chicago, operating 12 months a year. Must know all phases of management. State fully age, experience, qualifications and salary expected. ADDRESS P C 180, TRIBUNE.

STATE MGRS.—FOR NEW PATENT CAST aluminum electric grill. Wonderful quality product. Factory capacity 3,500 daily. Value about $20 retails only $6.95. Want men who can sell best retail outlets on volume basis. Owner, 4th floor, 215 N. Michigan.

AUCTIONER OR MAN EXP. IN PURCHASE of salvage or distressed merchandise to take charge of purchasing dept. for broker. Salary and comm. Answer, giving full particulars; must stand rigid examination. Address N 448, Tribune.

MANAGERS — MEN AND WOMEN, FOR ladies' ready to wear stores, local and out-of-town. Must be fam. with chain store operation and be able to trim windows. Replies confidential. Phone, Miss Burns. Webster 3351.

EXPORT DIVISION—JUNIOR EXECUTIVE for leading manufacturer, finest mechanical product. Knowledge international trades condition essential. Foreign languages desirable. Give complete history. ADDRESS N M 386, TRIBUNE.

FURNITURE DEPT. MANAGER—COMPANY operates 8 stores; thoroughly experienced buyer; sales promoter Jewish. Apply Mon. A. M. Jewish Vocational Service, 130 N. Wells.

EXEC.-TREAS.-COMPTROLLER — LARGE vol. apparel specialty stores, chain; give full history present status, dept. functions covered, legal and financial contacts. Address N 372, Tribune.

YOUNG MAN—25-35, TO MANAGE LOOP shoe repairing shop. Able to sell high grade shoe rebuilding services. State fully exp., refs. Address P C 406, Tribune.

CAPABLE MANAGER WANTED FOR MEN'S tailoring store. Our men know about this ad. Write your qualifications. ADDRESS P G 192, TRIBUNE.

YNG. MEN LEARN RETAIL BUS. $18. ROYAL, 184 W. WASHINGTON, 2d FLR.

Boys.

BOYS—AGES 16-21, OUTSIDE WORK, ASsist compiling mailing list. Expenses paid and good bonus. Give refs., age, edu., phone. Address H Y 422, Tribune.

16 YR. BOY — ERRAND AND OFFICE work; $40 mo.; state capabilities and references. Address N M 388, Tribune.

Professions and Trades.

ADVERTISING MAN—YOUNG, COMPETENT, with some direct merchandise experience, for unusual opportunity in prosperous new field. Address N 521, Tribune.

ARCH. DRAFTSMAN — EXP.; DEVELOP comp. drawings, specifications. State exp., age, sal., qual. Address O B 70, Tribune.

Armature Winding Foreman

Expd. auto and small motor work, handle large production. Address O A 417, Tribune.

ARTISTS—NEW CHGO. STUDIO NEEDS 4 high grade retouchers. Also 6 retouch. famil. with mail order and furn. wrk. Ph. Sup. 1137 wk. days, bet. 11-2, for appmt.

ARTIST—COMMERCIAL FAMILIAR WITH agency practice to give instruction. Name terms desired. Address N 414, Tribune.

ARTISTS EXP. ON FURNITURE AND accessories. 75 E. Wacker-dr., 36th floor.

AUTOMOBILE BODY AND FENDER MAN—Must be good welder. ADDRESS P H 176, TRIBUNE.

—AUTOMOBILE TRUCK BODY BUILDER—Must be thoroughly experienced. ADDRESS P D 51, TRIBUNE.

BAKER'S HELPER EXP.; APPLY MON. day after 6 p. m. 1744 E. 55th-street.

BODY AND FENDER MAN—MUST BE A1 exp. or do not apply; Steady job. Good sal. to right man. 5807 W. Chicago-av.

INDEX

	Page	Col.
Aviation	3	6
Air Conditioning	11	7
Apartments—See To Rent—		
Arts and Antiques	11	8
Auction Sales	11	8
Automobiles—		
Used Automobiles—For Sale	12	1
Trucks	12	8
Wanted	11	8
Loans	11	8
Tires	11	8
Credits	11	8
Auto House Trailers	11	8
Autos, Trucks to Rent	12	8
Barter and Exchange	11	6
Bar and Store Fixtures	11	7
Bicycles and Motorcycles	11	8
Board and Lodging	4	1
Boats, Yachts, Etc	10	7
Books	10	8
Building Material (Paints, etc.)	1	6
Business Personals	11	8
Business Directory	1	6
Business Opportunities—		
Businesses for Sale	11	1
Partnership and Investments	11	4
Distributors	11	4
Concessions, Locations and Leases	11	4
Merchandise and Novelties	11	5
Manufacturing	11	5
Business Equipment	11	5
Business Service	11	5
Wanted	11	5
Cameras and Optical Goods	11	6
Cemeteries	Part 1, 16	
Clothing, Furs, Etc	1	5
Club & Assn. Memberships	10	3
Coal and Wood	10	3
Collections	3	6
Dancing Schools	1	8
Death Notices	Part 1, 16	
Dogs, Cats and Pets	Part 2, 10	
Dressmaking and Millinery Schls.	1	8
Employment Agencies—Men	3	2
Employment Agencies—Women	3	6
Financial Service	10	3
Funeral Directors	Part 1, 16	
Garages	11	8
Help Wanted—Men	2, 3	
Help Wanted—Women	3	3
Horses, Harness, and Wagons	11	6
Hotels and Apartment Hotels	4	2
Home Furnishings Wanted	10	7
Home Furnishings and Furniture	10	4
Household Appliances	10	5
Houses—See Real Estate and To Rent—		
Instruction	1	6
Jewelry, Old Gold, Etc	1	1
Loans—Personal and Business	10	2
Lost and Found	7	2
Machinery and Equipment	10	8
Merchandise	1	6
Mortgages (See Real Est. Loans)	10	1
Moving, Storage (See Bus. Dir.)	1	6
Motorcycles and Bicycles	11	8
Mattresses (See Home Furnish's)	10	4
Mausoleums and Monum's	Part 1, 16	
Musical and Dramatic	1	8
Musical Instruments	10	6
Office Furniture and Devices	11	7
Painting & Dec. (See Bus. Dir.)	1	6
Parcel Post and Express	10	3
Patents, Patent Attorneys	10	7
Personal	7	2
Pianos (See Musical Instruments)	10	6
Piano Tuning (See Bus. Dir.)	1	6
Printing Mach. & Supplies	Part 2, 10	
Radios, Supplies and Service	11	7
Recreation	1	5
Real Estate—		
Central	7	3
Apartment Buildings	7	3
Business Property	7	5
Houses	7, 8	
Houses Built to Order	8	2
Vacant	8	2
Suburban	8, 9	
General	9	2
Estates Property	9	1
Acre Property	9	1
Other Cities	9	2
Resorts	9	2
Farm Lands	9	5
Farm Material	9	8
Country	9	8
Industrial Property	7	1
Miscellaneous	9	8
Wanted	9	8
For Exchange	9, 10	
Loans, Mortgages	10	1
Sewing Machines	10	3
Situations Wanted	2	1
Sporting Goods	1	5
Stamp Exchange, Part 6, Women's Sec.—		
Stocks and Bonds	9	8
Store and Bar Fixtures	11	7
Stoves (See Household Appl.)	10	6
To Rent—		
Rooms	3, 4	
Houses (City and Suburban)	4	5
Furnished Houses	4	5
Resorts	4	5
Apartments	4, 5, 6	
Apartments and Rooms to Share	4	4
Furnished Apartments	6	5
Stores	6, 7	
Offices and Shops	7	1
Industrial Property	7	1
Farms	7	1
Tents, Awnings, Canvas Goods, etc	10	8
Travel	10	8
Trade Schools—Men	3	2
Trade Schools—Women	3	6
Typewriters and Supplies	10	6
Vacuum Cleaners (See Hsld. App.)	10	6
Wanted—To Buy	11	8
Wanted—To Rent—		
Rooms	4	2
Houses	4	5
Apartments	6	8
Offices, Stores and Lofts	7	1
Buildings	7	1

(For other classified ads see Part 2, Page 10.)

HELP WANTED—MEN.

Professions and Trades.

BUTCHER APPRENTICE—EXPD.; YOUNG; steady; good pay. 717 Maxwell-st.

CUTTER — BRASSIERES, GIRDLES EXP. pattern maker. Address N M 382, Tribune.

DESIGN AND PRODUCTION SUPERVISOR on men's sport shirts. Must understand manufacturing and costs. ADDRESS P D 397, TRIBUNE.

DETAILER BILLER SASH, DOOR, THOROly exp. Give age, educ., period of employ with each. Reply by letter only. H. B. Blanke & Associates, 64 E. Lake-st.

DIE CAST DIE MAKER—MUST HAVE AT least 15 yrs.' experience. Good wages. Chicago shop. Address N J 179, Tribune.

DRAFTSMAN-ENGINEER—FOR COIN OPERated machines. Must have successful past record of orginality, accuracy, and speed. Give complete personal qualifications and previous salary in first letter. Address P D 363, Tribune.

DRESS FACTORY, WELL ESTABLISHED with largest and best stores has opening for young successful designer and production man. Opportunity for financial connection. Give experience, age, salary expected. ADDRESS F C 17, TRIBUNE.

ELECTRICIAN.

Must be thoroughly expd. in general maintenance. Address P D 543, Tribune.

ENGLISH INSTRUCTOR PART TIME—FOR middle-aged man; no. side. Edg. 8171.

FANCY SPOTTER — ALSO TO OPERATE synthetic cleaning machine. Must be A1. ADDRESS E T 224, TRIBUNE.

FLORAL DESIGNER AND STORE MAN—Experienced; by leading St. Louis retail florist; good opportunity; state age, exp., and salary. Address P D 365, Tribune.

FOREMAN—CAPABLE, EXPERIENCED ON corrugated paper cartons by manufacturer who desires to make cartons for packing his own product. Give full particulars. Address P B 250, Tribune.

FOREMAN WANTED—EXPERIENCED IN metal lacquer finishes. Must be able to maintain discipline in union shop and get low costs. Address F B 46, Tribune.

FURNITURE CRAFTSMAN WANTED—WHO can completely build fine hand made furniture; give full particulars. Wetzell Galleries, Tulsa, Oklahoma.

LAWYER — EXPERIENCED MUNICIPAL, court and collections. State full details and salary. Address N 230, Tribune.

LAYOUT MAN HAS CONSIDERABLE work for free lance lettering man who has some accts. Will furn. space reasonably. ADDRESS P H 352, TRIBUNE.

LINOTYPE OPERATOR—GOTHIC LAYOUT business cards and stationery. Give full data. Address P G 194, Tribune.

MACHINE DESIGNER AND SKILLED MEchanic—With thorough knowledge of coin operated machines, mechanics, and materials. Permanent work with good future. Hagstrom Manufacturing Company, Kansas City, Missouri.

MAN WHO KNOWS HOW TO COAT ALUMinum discs with acetate lacquer. Fra. 5398.

MOLDS—MAKER GELATINE, OR RUBBER, yg. man. State sal. Address N 513, Tribune.

MOLDER—GRAY IRON, AIR SQUEEZER; quality light castings; central Indiana foundry; state age, previous connections, habits. Address N 393, Tribune.

OPTOMETRIST—GOOD SELLING EXPERIence; well trained to manage dept.; must be able to buy and supervise shop. ADDRESS O T 238, TRIBUNE.

PHOTO-FINISHER — EXPERIENCED; AT once. Stafford Studios, Wheaton, Ill.

POLITICAL WRITER—SOME RESEARCH, must be fast but accurate, fluent, colorful, and experienced. State exp. and starting salary. Address P H 178, Tribune.

PRESSMAN WANTED—ASSISTANT PRESSroom foreman for large plant in Detroit. Must be experienced in running quality process work on Miehle presses. Good pay, steady employment with opportunity for promotion. Give age and references. ADDRESS F B 38, TRIBUNE.

REFRIGERATION SERVICE MAN WANTED —Experienced on commercial and household Frigidaire preferred. Give all details when writing. P. O. Box 87, Kankakee, Ill.

REFRIGERATOR AND RADIO SERVICE Dept. Manager—Thoroughly exp.; executive and sales ability; Jewish. Vocational Service, 130 N. Wells.

RETOUCHERS — MECHANICAL PHOTO; thoroughly exp., A1 men only. Opportunity for permanent position. Give full particulars. Our employés know of this ad. Address P H 381, Tribune.

SHEET STEEL MAN.

A well established Chicago concern has an unusual opportunity for a man 25 to 35 years of age, who has a full knowledge of all grades of Sheet Steel and some sales experience. State age, experience, education, references, and salary expected. Address P D 151, Tribune.

Shoe Repair Man—Must have own power repair equipment. Steady employment. FRANK, Went. 3764.

SPINDLE CARVER—EXP. IN PARLOR frames. Must have tools. 2512 S. Damen.

STOVE INDUSTRY.

An excellent opportunity with large merchandising organization located in the middle west for a man who knows the stove industry thoroughly. In replying state age, education, complete business experience, and references. Address O M 380, Tribune.

TAG MACHINE OPERATOR—ONE EXPERIENCED ON YOUNG MACHINES PREFERRED. OUT OF CITY. GOOD OPPORTUNITY. STEADY EMPLOYMENT. ADDRESS F B 35, TRIBUNE.

— — — — SUPERINTENDENT — — — — Young man for general contractor specializing in alteration work. Engineer exp. pref. State age, exp., education, sal., nationality. ADDRESS P D 599, TRIBUNE.

UPHOLSTERY FOREMAN—EXPD.; MICHIgan factory; low priced lounge chairs; willing also on work on bench. Steady employment. Give refs. Address P C 178, Tribune.

WATCHMAKER—EXPD., GD. OPPOR. FOR yg. man. Stdy. R. 1032, 55 E. Washington.

WAREHOUSE FOREMAN—EXPD. IN HANdling men. Give age, exp., and sal. expected and refs. Address N T 594, Tribune.

WOODWORKERS.

Exp. millroom machine operators, cabinet clampmen, final cabinet assemblers, finish rubbers, final inspectors and patchers. 45c to 65c per hour, piece work. Company located in middle west town, population, 9,000. Excellent schools, no labor difficulties. State full experience. Address P J 126, Tribune.

WOODWORKING FOREMAN — GIVE DEtails, experience, places employed, and salary wanted. Address P D 368, Tribune.

A WORKING CHEMIST WHO UNDERstands making flavors, colors, soda fountain specialties. State age, experience, salary. Address F B 16, Tribune.

HELP WANTED—MEN.

Professions and Trades.

— — — YOUNG MAN—P. A. RADIO — — — Give age, experience, and refs. $25 a wk. to start. Address O X 117, Tribune.

The Tribune offers special low rates to persons who advertise for positions. For information and assistance in writing an advertisment stop at the Want Ad office, Madison and Dearborn sts., or in the lobby of Tribune Tower.

Butlers, Chauffeurs, Housemen, Etc.

CHAUFFEUR, HOUSEMAN, GARDENER—Middle aged; married; no children; careful driver; neat, willing. Kitch. apt. State age, salary, refs. Address P D 176, Tribune.

Pharmacists.

DRUG APPRENTICE — EXPERIENCED; must live west. 224 S. Western-avenue.

ILL. REG. SINGLE. GIVE REFS., AGE and salary. Address O B 88, Tribune.

PHARMACIST—REGISTERED OR ASSIST. Exp. Good front store man. South Side. Address P D 180, Tribune.

REGISTERED OR ASSISTANT REG.—25-35. Relief work Monday and Thursday. A-1 salesman. All around man. References. 601 Roosevelt-road, Maywood.

LIVE, ENERGETIC REGISTERED PHARM and assistant pharm.; chain store exp.; steady work. Address O X 121, Tribune.

REGISTERED PHARMACIST—GIVE AGE and refs. Address P H 385, Tribune.

YOUNG R. PH.—GIVE SALARY AND REFS. South side. Address P D 328, Tribune.

Clubs, Hotels, and Restaurants.

CATERING MANAGER—FOR 250 ROOM hotel in city of 60,000. Man selected for this position must be able to supervise buying, preparation, and service. State experience in detail, age and salary expected. ADDRESS N X 246, TRIBUNE.

CHEF, EXP., ALSO DO PASTRY FOR NEW up-to-date restaurant, Madison, Wis. Inq. 1807 S. Ashland-avenue, Monday a. m.

EXPERIENCED SODA FOUNTAIN AND restaurant manager to assume management of seven soda fountains and luncheonettes. One who is familiar with food costs—food buying—preparation of menus—supervising of cooking and knows something about drawing beer as we serve draft beer. Business is 50% luncheonette and 50% fountain. Good position for right man. Must be between 30 and 40 years of age. Address F B 37, Tribune.

FOUNTAIN MAN—EXP., UNDER 30; GOOD refs. 540 Central-av., Highland Park, Ill.

GRILL AND FOUNTAIN MAN—$17; MUST be experienced. 1042 Bryn Mawr.

Salesmen.

Accounting System Salesmen

New York firm will interview 5 high grade salesmen for exclusive Indiana territory. Prefer those with knowledge of accounting and tax matters. Only men of good past record will be considered. Drawing acct. and comm. Position affords men selected a chance to earn $5,000 a year. For interview address T. R. Moss, Divisional Manager, 2151 E. 80th-street, Chicago.

ADVERTISING—A RARE OPPORTUNITY, offering unusual earnings, is extended successful salesmen to sell a new and original direct-by-mail sales producing plan to manufacturers, wholesalers, department stores, retailers, and numerous other lines. Evidence of its profitableness is that numerous well known organizations and hundreds of retailers throughout the country have continuously placed repeat business. We need two men in Chicago and two for outside territory, who can sell ideas on a liberal commission basis. When writing give complete facts concerning experience, age, and phone number. Address N 385, Tribune.

Adv. Book Match Factory

Offers rare selling opportunity; large daily cash profits; full, part time; no exp. nec. Top comm. High quality. Quick repeats. Free kit, zipper case. Call, write Match Corp. of America, 3435 W. 48th-pl. [CST], Chicago.

ADVERTISING SALESMEN—TO SELL THE well known Vincent Edwards line of 30 high grade syndicated services. Must have several years' experience in advertising and selling, and have good references. Comm. basis. Vincent Edwards & Co., 520 N. Michigan-avenue. Sup. 4354.

ADVERTISING SPACE SALESMAN—WITH experience on a trade paper whose field is merchandising of products to retailers. Salary. First letter must give background, personal data, and salary expected. Address P H 152, Tribune.

ADVERTISING—MUST HAVE BEEN MAKing over $5,000. Want one man for 1-3 of Chicago territory on straight commission. Give background in letter. Address P H 354, Tribune.

ADVERTISING MAN [PROTESTANT] — Mail order selling; prefer one with motion picture experience. Modest salary to start. State age, exper. Address N T 549, Tribune.

ADVERTISING COCKTAIL FORKS—FAST selling items for tavern trade. Liberal commission. Peck Print, Lyons, Wis.

ADV. ART SALESMAN—EXP., AGGRESS.; good opport.; comm. 236 N. Clark, R. 404.

AUTOMOTIVE JOBBER SALESMEN—OPENing available with large Minneapolis Jobber to work out of Minneapolis. Must be thoroughly experienced in calling on car dealers, accessory stores, wreckers, etc. Excellent compensation. Will interview you in Chgo. Write fully. Address F B 42, Tribune.

AUTOMOTIVE SALESMEN

for natl. adv. pat. noncompet. mach. Splendid oppty. Unusual large comm. 430 S. Green-st., Sales Mgr., Suite 500. Hay. 1805.

AUTO SCREW MACH. PARTS [B. & F.] and Headless Set Screw solicitor. New co. now forming. Can handle as side line. Comm. State exp. Address P D 177, Tribune.

AUTOMOTIVE SIDE LINE SALESMEN—For new noncompetitive, highly essential servicing equipment. Big commissions. Safety Steering Corp., 4625 Fulton, Chicago.

AUTO ACCESSORY SALESMEN—CERTIfied products. Big comm. 1533 E. 75th.

BEVERAGE SALESMEN—WITH CAR OR truck, to sell fast moving line; commission. 11837 So. Peoria.

BOILER COMPOUND SALESMEN—COMMISsion and bonus. Rm. 604, 192 N. Clark.

— BOOK AND SPECIALTY SALESMEN — SWEETEST DEAL IN UNITED STATES. A new $7.80 deal that pays the Maximum Commission $2.50 on every sale. Sells on sight to every person in the U. S. A., and our Sales Manager, Mr. Pohl, will prove this by actual field demonstration, call or write for particulars. L. R. SPERLING, 431 S. DEARBORN.

Building Material Salesman.

Experienced, with car; drawing and comm. Address P C 181, Tribune.

CANDY MFR. WANTS AGENTS OR BROkers to sell a very high grade of hand rolled and machine dipped chocolates and also a high quality bar goods in volume. Exclusive territory could be arranged for the right men. Comm. basis. Address P H 397, Tribune.

HELP WANTED—MEN.

Salesmen.

CEMETERY—100% FRONT MONEY; BIG comm.; proven leads; easy to sell; own car; ref.; 35-50 yrs. Bank Fl., 72 W. Washington.

CHRISTMAS CARDS

GET THE BEST! FORGET THE REST. Bigger Variety Super Quality. Lower Prices Get More Orders. 4 complete lines Personal Cards with name. Low as $1 for 50, $1 for 25. Special designs. Unusual treatment. Outstanding novelties. Own cards with name without cost. 8 big value box assortments. "America's Favorite," Assortment 21 Xmas Folders. Finest creations of leading artists. Newest styling. Gorgeous color schemes. Retails $1. Your profit 50c. Many other value packed assts., including Genuine Etchings, Engraved Snow Scenes, Religious, Humorous, Gift Wrappings, and Everyday Boxes, 60c to $1. Large comm. Extra cash bonus. Samples free.

WETMORE & SUGDEN, INC.

7 West Madison, Room 1407. Ph. State 7629.

— —CHRISTMAS CARD SALESPEOPLE— — GET THE BEST

Whole country "GOING WILD" about our new "CHAMPION" 21 folder assortment including SOUVENIR CALENDAR: head and shoulders above everything else on the market. SELLS ITSELF. Worth $2.85. COSTS YOU 50c—SELLS FOR $1.00. Also bonus. hand-colored ETCHINGS and super-value GIFT WRAPPINGS assortments real KNOCKOUTS. HUMOROUS, RELIGIOUS EVERYDAY and BIRTHDAY boxes unsurpassed. Imprint names, 39 choice designs. Samples ON APPROVAL. SILVER SWAN STUDIOS, 320 Fifth-av., Dept. 422, New York.

Christmas Card Salespeople

GET TRIPLE PROFIT LINE. Earn cash profits daily now. Big nationally known line brings you more orders—triple profits. Show Personal Cards, Stationery, Box Assortments. Fastest sellers out. Comm. New "1938 Leader" 21 Card Assortment retails $1. Your profit 50c. Six others—all kinds—meet every demand. No experience needed. Free samples. Call or write.

WALLACE BROWN, INC.,

36 SOUTH STATE-ST. DEPT. CT.

CHRISTMAS CARDS — BIG COMM.; FREE samples. Colonial, 230 S. Wells-street.

DRESS SALESMEN—GD. FOLLOWING ON road; $8.75 to $12.75 each, 10% comm. Samuel Jastromb, est. 25 yrs. Edg. 3813.

DRUG BOX AND LABEL SALESMEN—For selected territories in and around Chicago. 25% commission. Give experience and qualifications. Merle Sears Box Co., Danville, Ill.

DRY CLEANING SOLICITORS—SPLENDID opportunity for clean cut young men who can sell the housewife dry cleaning. Good chance to become store managers. Salary and comm. Apply Monday, 8 a. m., Checker Cleaners, 1633 Belmont.

EMBROIDERY SALESMAN [BONNAZ]—Exp., to represent shop; draw'g acct. and comm. Century Novelty Co., 419 S. Wells.

ENGINEERING AND SALES EXPERIENCE —Solicit job work in metal stampings, spinning, deep drawing and sheet metal work for completely equipped local plant. Gentile Drawing account. Give all particulars. Address N M 381, Tribune.

EGG ROUTE MEN—[5]; DELIVER TO CONsumers; lib. comm. Eglewoon 1939.

GENT'S FURNISHINGS CONCERN EMPL. several men for business increase. Estab. clientele, neatness essential. Splendid income. comm.-bonus. R. 1339, 80 E. Jackson.

HEALTH-ACCIDENT—MONTHLY PAY PLAN plus hospitalization. A leader in the field. All risks. Full-part time men. Life ren. comm. General Accident Co., 111 W. Jackson.

INSURANCE MANAGERS

for Oak Pk., Maywood, N., S. Chicago.; cap. handling men; sell auto ins.; comm.; refs. reqd. State Farm Ins. Co., 201 N. Wells.

LIFE INSURANCE.

Salary plus commission. A new deal in life insurance compensation. Outstanding midwest old line life company will contact 2 experienced life men with successful production record. State age, experience, etc. ADDRESS P D 152, TRIBUNE.

LAUNDRY ROUTE SALESMEN — EXPERIenced. Well acquainted on North Side. Salary and comm. Apply Victory Laundry Co., 3105 West Harrison.

MEAT AND BAKERS' SUPPLY SALESMEN —Sell pricing specialty, profitable side line. Comm. Address K 368, Tribune.

MEMBERSHIP SOLICITORS — EXPD. 30-40% comm. 3d floor, 173 W. Madison.

OIL BURNER SALESMAN—NEW AND DIFferent power burner. Liberal commission. 1241 BELMONT-AVENUE.

PAINT SALESMEN WANTED BY NATIONal quality manufacturer. Headquarters Chicago or Milwaukee. Salary, bonus, expenses, car allowances. Only thoroughly seasoned high type men with successful record of having opened and developed trade sales; full line accounts and capable of selling specialties need apply. Submit detailed data as to experience, former connections and other qualifications. Our sales force has been informed of this ad. ADDRESS E N 539, TRIBUNE.

PAPER SALESMAN—OLD ESTABLISHED house; complete line; attractive salary. Applications treated confidentially. Address O X 120, Tribune.

PHOTO ENGRAVING SALESMEN—WITH clientele, for new aggressive organ. Salary and comm. Address O 130, Tribune.

PRINTING PRICES WRECKED. SELL union label business stationery 100 sales books $4.75, book matches $3.58 per 1,000, advertising circulars 55c per 1,000 in quantities, gum labels $1.45, business stimulators, political printing, calendars, Xmas cards, etc. Sales ouflt and cut serv. free. 35% adv. comm. No exp. nec. Publix, 633 Plymouth.

— — PRINTING AT CUT PRICES! — —

2,000 Business Cards	$1.50
25 Printed Salesbooks	1.50
1,000 Envelopes, Statements, etc.	1.75
1,000 Process Embossed Cards	1.50
500 Book Matches	1.50

One-third comm. FREE outfit. Bargain Prtg. Co., 189 W. Madison, Chicago.

PRINTING SALESMAN.

A profitable opportunity is available by a modern, well financed plant for a man who has successfully sold large contract work; salary. Give age and exper. Replies confidential. Address O M 193, Tribune.

PRINTING SALESMAN.

Experienced, successful. Complete automatic equipment. Drawing account and commission. Webb-Linn Prtg. Co., 511-31 So. Sangamon-street.

RADIO SALESMEN—MUST KNOW WHOLEsale trade throughout country, be thoroughly expereinced in radios. Comm. State where formerly employed, how long, references. ADDRESS O M 381, TRIBUNE.

RAYON AND COTTON REPRESENTATIVE —A client requires salesman or organization having contact and following with retailers, manufacturers and mail order houses to handle line of imported and domestic novelty fabrics in Chicago; also Illinois, Wisconsin and Minnesota. Liberal commission arrangement. Reply with complete details and references. CAPITOL ADVERTISING AGENCY, INC., 370 7th-av., New York City.

REAL ESTATE

Mortgage Solicitors.

One of the best known mortgage bankers in Chicago acting as loan correspondent for life insurance companies is seeking several capable men not afraid of hard work, to be given sole representation in restricted territories on the South and West sides and in suburban sections. Applicants must understand real estate values and will work on a commission basis. Leads are furnished and fullest co-operation given. Give age, experience, and full details about yourself in your letter. All replies will be held confidential. Our own organization knows of this advertisement. ADDRESS P F 459, TRIBUNE.

REAL ESTATE SALESMAN—FOR OLD ESTATE firm, located in a section of homes and small apts., producing more sales than any other loc. in Chgo. We need 2 men with sales ability and a passion for work. Must have car and be able to undertake it on comm; ans. fully. Address O 96, Tribune.

REAL ESTATE MAN—THOROUGHLY EXperienced, must have car. Commission basis. We have property to sell and will furnish live leads. Wm. J. Klibanow & Co., Inc. 3730 W. Roosevelt-road.

REAL ESTATE SALESMEN—WONDERFUL oppty. for right men; sal., comm. Niles Center Realty. Ph. Niles Center 4.

REAL EST. SALESMAN—FOR N. W. SIDE. Estab. comm. Advance Rlty., 5232 Irv. Pk.

REAL EST. MAN WITH CAR, DRAW. ACCT. Comm. Morris, 3585 Milwaukee-avenue.

RIBBON SALESMAN— Progressive concern, competitive prices. Opportunity salesman with following, Chicago vicinity; corset, brassiere, underwear trades; also confectioners, tieups. Commission contract, territory protection. B. W. Schloss, 77 Madison-avenue, New York.

SASH, DOOR AND MILLWORK SALESMAN to cover territory N. W. Ohio, So. Mich.; good opportunity for right man between age 30 and 40; give past experience and references, write Toledo Door & Sash Co., Toledo, Ohio.

Sheet Steel Warehouse.

Exceptional opportunity for one possessing sales and executive ability to take complete charge, carry primes and seconds; salary, plus bonus on sales. Address P H 177, Tribune.

SOCIAL SECURITY PLATES—OVER 150% comm. Orders filled while you wait. Any quantity; new plate with leatherette folder makes easy sales. 435 N. Clark.

SPONGE SALESMAN — EXPERIENCED with following; liberal drawing account. ADDRESS N X 267, TRIBUNE.

STOKER SALESMAN

For Chicago territory to sell Kol-Master automatic coal burner. Outstanding stoker in entire field. Must be neat appearing, have car knowledge of business helpful but not essential. Greatest sales season just starting, get in at beginning. Commissions paid weekly. Your opportunity to connect with strong organization. Building in large way for national distribution. Call at 851 N. Wabash or phone Superior 3166 for appointment.

TAVERN WAGON MEN SOUTH SIDE suburbs; lib. comm. on well known Chicago lemon products. Call Del. 6987 for det.

TIRE SALESMAN—LARGE RUBBER CO.; experienced; Chicago market, contacting dealers; natl. and commerc. accts.; sal.; give age, exp., salary. Address P D 370, Tribune.

HELP WANTED—MEN.

Salesmen.

SWEATER SALESMEN

wanted by Snyder Bros. Knitting Mills of California to sell outstanding line of ladies' novelty sweaters, skirts to match and jackets for various individual states. Drawing, commission. References. Confidential. Contact H. L. Snyder immediately. Address N 376, Tribune, or phone Randolph 7515, Chicago.

SWEATER SALESMEN—MUST BE EXPERIenced. Complete line children's misses', boys', ladies', for Illinois, Wisconsin, Iowa, Michigan. Following among retail accounts necessary. Capable earning substantial weekly drawing against commissions. Write age, experience, references. Gilison Knitwear Co., 7 West 30th, New York.

WAGON MEN—FOOD PROD., BIG COMM. El Rosa Dist. Co., 1123 Argyle. Mon., 8-5.

WASH DRESS SALESMEN WANTED—TWO territories open, Wisconsin-Minnesota, and Illinois-Iowa, by manufacturer of outstanding line of $1.00 and $2.00 Cotton and Rayon Frocks. Experienced men of proven ability only. No side line men need apply. Liberal advance against commissions earned, to right parties. Give detailed information. Address F B 12, Tribune.

WASH DRESS SALESMEN, EXPERIENCED, to sell $1 line to retail stores. Commission. 10140 Merchandise Mart.

WELDER—PNEUMATIC TOOL SALESMAN. Fast selling A. C. arc welders. New line pneumatic tools. Hammer for body and fender work. Sell direct and to jobbers. Comm. H. W. Fahnestock, 407 S. Dearborn, Room 750.

WRITTEN APPLICATIONS ARE INVITED from several qualified men to associate themselves with a 35 year old, recognized engineering college, to sell home study and residential courses in air conditioning, radio, drafting, etc. Including accredited courses leading to a degree. This is a new department with opportunity for rapid promotion. Leads supplied. Initial compensation and commission basis, with excellent financial arrangements, both present and future. Territories open: two in Chicago metropolitan area, the South Central states including Texas, North Central states, and the Central Ohio-Indiana area. Applicants should be of the professional type, preferably experienced in intangible selling with a good record; must possess car. Written application giving detailed information concerning experience and references can be addressed in confidence to the Director of Sales, Chicago Technical College, 118 E. 26th-st., Chicago.

A PERMANENT SALES POSITION.

The expansion program of our nationally known business service for executives permits the addition of several men to our sales staff in Chicago. Requirements are: College education or its equivalent, 30-45 years of age, broad sales experience, closing ability, ability to convince executives. Thorough training. National and local advertising leads, subscriber assistance, close sales co-operation. Position interesting, dignified. No canvassing, non-competitive, exclusive territory. This is a permanent position. Compensation through commission and bonus offer attractive attractive earnings to the men selected. Write full particulars, giving telephone number to ADDRESS N X 264, TRIBUNE.

MEN.

They say that opportunity knocks at your door once. Here is your opportunity of a life time. Any sales minded person is eligible. Large commissions on small sales. Special assignment with drawing account to those who produce. Exp. closers of our reconditioning service will assist you. Prepare yourself for a greater future with the World's largest installers of home heating and air conditioning systems. Apply 4 p. m. at the following branches: 10646 S. Michigan, 2126 E. 75th-street, 2836 W. 63d-street, 7251 S. Halsted-st., 2806 Augusta-blvd.

THE WM. H. BRITIGAN REALTY CORPORATION

IS OFFERING AN UNUSUAL OPPORTUNITY TO MEN WHO ARE NOW EMPLOYED AND WISH TO ADD TO THEIR PRESENT INCOME BY CAPITALIZING ON THEIR SPARE TIME. COMM. WE SUGGEST THAT YOU CALL IN PERSON, OTHERWISE WRITE OR PHONE FOR AN APPOINTMENT. 10 S. LA SALLE-ST. 8TH FLR. RAN. 7400.

For Chicago, Gary, Ham'ond

Outside salesmen of the better class; well dressed, dignified, not floaters. Product only one of its kind. Sells to every home and office through leading local stores. Straight commission basis, but earnings unlimited to the right men. This is an all year job. Interview 2 to 4 at 711 W. Lake-street. Air-o-Lamp Corporation.

THE FIELD FOR AUTO SALES MACHINES is unlimited with us. The economic need for our equip. offers you an oppty. to earn real money calling on estab. accts. and qual. leads; proven sell. plan; comm. basis backed by the co-operation of companies spending millions in adv. You must be ambitious, good appearance, and good worker. Apply in person only at 1316 West Jackson-blvd.

TWELVE SALESMEN WITH CARS DESIRing to make not less than $35 a week, to sell low priced slicing mach.; guaranteed line, pays 20% comm. and bonus; no canvassing; sale prices low as the down payments on competitors' products! ACT NOW! Send detailed letter of past selling exp. [Deposit on sample returnable.] Address N X 258, Tribune.

Salary Plus Commission

to the right men. We will put on 3 appliance salesmen willing to canvass. Selling experience not necessary. We will train you on the product and assist in closing sales. Complete, nationally advertised line of household appliances. See Mr. Bloom, 5530 N. Broadway, 9-11 a. m. Monday.

YOUNG MEN,

21-25; sales position open with a guaranteed income and a good future. Contact work with manager on a home product. No competition. Far above average percentage plan. Expenses advanced. Apply 8 S. DEARBORN, RM. 1306, 9 TO 12.

OPENINGS NOW

for ambitious men over 25. Active selling market; no experience needed; leads furnished, deals closed for you by experienced executives; advance account; liberal comm. Robt. Bartlett Realty Co., Suite 425, 111 W. WASHINGTON-STREET.

AN ACTIVE SALESMAN.

A large mfr. with nat. distribution of oil burners and fuel oil needs a hard worker for each of No. and So. side Chicago. We will train your thoroughly; our selling season starts promptly. Salary and bonus to qualified man. Give all details. ADDRESS P F 368, TRIBUNE.

SALESMAN—GOOD OPPORTUNITY OPEN with manufacturing concern for an experienced salesman to handle a Union Made line of trousers and breeches in Chicago and surrounding territory. Strictly commission basis. Give references and experience in replying. MORRIS H. ADLER CO., 900 Hodiamont, St. Louis, Mo.

SALESMAN RESIDENT — FOR STRONG line ladies novelty and tailored rayon and Trico gowns and pajamas. Must have established following. Commission basis. State territory covered and full particulars in 1st letter. Lion Undergarment Corp., 44 E. 32d-street, New York City.

— — SALESMEN—SHIRTS, PAJAMAS — — Manufacturer of popular priced, nationally known line has openings for men with established sales record to cover Illinois, including Chicago. Drawing against commission. Write fully in strict confidence. Box 749, 113 W. 42d-st., N. Y.

HIGH CLASS MEN.

Unusual oppor. for men of good address and ability. Direct sales exp. preferred. Rapid advancement if qual. Comm. Estab. Conservatory Publishing and Musical Co., Phone Stewart 3262 for appointment, 9-12.

TRAVELING SHOE SALESMEN—EXPERIenced, who sell shoes to dept. and retail shoe stores at present. Can offer a line of children pre-welt shoes as a side line. Out of town only. Comm. basis. Midwest Slipper Mfg. Co., 512 S. Peoria-street.

SALESMAN—FOR CITY AND OUT OF town, to call on Beauty Shops and Jobbers to sell unique fast-selling products. Positively no competition. All territories open. High comm. Apply Creative Cosmetic Co., 2750-58 W. Madison.

GET A PAY CHECK EVERY WEEK—FOR demonstrating revolutionary low cost electric razor, 20 days free trial. Comm. Particulars free. Hunter Shaver, 790 Broad-st, Dept. 731, Newark, N. J.

SALESMEN—COVERING NEARBY STATES with established trade, to sell well known line children's playsuits, bath robes, sleepers. No objection carrying nonconflicting line. Refs. Comm. Address N X 265, Tribune.

EXPD. MEN — OF APPEARANCE AND background, that can intelligently contact executives of large organizations for dictograph inter-communication systems. Draw acct. Ph. Rand. 8689 for appt.

SIDE LINE—SELL NEW WIPING CLOTHS attractively packaged, to Drug, Department and Novelty Stores. 10% commission including repeat orders. Walker Mills, Inc., Gastonia, N. C.

A MANUFACTURER'S REPRESENTATIVE who covers middle west outside of Chicago, to carry as a side line a well known line of optical goods. Liberal commission. Address O X 116, Tribune.

Men's Neckwear Salesmen.

Indiana territory; drawing account to man with est. neckwear trade. Replies conf. CUTTER-CROSSETTE, 529 S. Franklin-st.

SALESMEN—SIDE LINE, LADIES' COAT and dress flowers. Call on department stores, Ill., Ia., Wis., Mich., and Ind. Comm. Ref. MidWest Flower Co., 906 S. Main-st., Elkhart, Indiana.

SALESMEN OR LOCAL REPRESENTAtives for 200 mile radius outside Chicago. Sell as side line metal for store front construction, also bathroom cabinets, comm. only. Address O N 100, Tribune.

SALESMEN—MUSIC COURSE. LEAVE CITY at once. Trans. expenses good comm to start. Producers become supervisors in 6 mo. See Mr. Clark, Harrison Hotel, Rm. 1119. Fri., 2-5; Sat., 10-12 and 3-5; Sun., 10-12.

MAN WANTED FOR RAWLEIGH ROUTE—Real opportunity for right man. We help you get started. Write Rawleigh's, Dept. ILH-128 O, Freeport, Ill.

SELL BARBECUE-HAMBURGER MACHINE $28.50; comm. $8. Boy How It Sells! Dickerson Mfg., Dept. 3, Springfield, Mo.

MEN—FOR NEW CUSTOMER CONTACTS with old estab. furn. house; steady work. comm., bonus. 834 W. 63d or 3320 Lincoln-av.

2 YG. MEN—COLLEGE ED.; FREE TO trav.; adv. camp. $15 wkly. sal. $100 bon. App. 8-10 a. m. R. 1148, 7 S. Dearborn.

3 MEN—NEW ELEC. UNIT; BIG COMM. At once. Room 618, 208 N. Wabash-av.

SALESMEN—WITH CAR; TO SELL FRESH carrot and veg. juices; comm. Div. 7352.

HELP WANTED—MEN.

Salesmen.

Salesmen, Attention!

HOTTEST MONEYMAKER SINCE THE BOOM DAYS!

Absolutely "Sure Fire"!

$50? $75? $100? $200? PER WEEK.

Write Your Own Ticket.

Those accepted will receive expenses first week and a high rate of commission.

A commercial refrigerating unit, of which nearly 5,000 were sold in the Chicago area over a period of two years, each with a down payment of as much as 10 to 20 per cent and more, and then only to select credit risks, is offered for the first time in history on a COMBINATION RENTAL-PURCHASE PLAN AT THE RATE OF ONLY 25C PER DAY.

THINK OF IT!

150,000 actual prospects who today are using from 30c to $1 worth of ice each day, all of which is going down the drain—a dead loss!

Less Than the Cost of Ice!

You can install for nominal initial payment [to cover drayage], and only 25c per day, a unit which is rated by 5,000 owners in Chicago, as well as the refrigeration industry itself, as one of the finest pieces of refrigeration equipment on the market.

Every cent paid by the user as rental is applied as purchase payment.

NO CREDIT INFORMATION REQUIRED. NO CLASSIFICATION RESTRICTIONS. NO STRINGS OF ANY KIND. OPEN TO EVERY ONE.

Only the unlimited resources of a $12,000,000 manufacturer with a century old reputation of progressive merchandising has made this lucrative plan possible.

Nearly $1,000,000 worth of business to be done on this plan and in this market during the next five months. Big money will be earned by our representatives quickly—and for the first time in 10 years—EASILY. There has never been an opportunity like this available to specialty salesmen and only a limited number of men will be accepted.

To qualify you must be between 25 and 55 years of age, have sales experience or real sales ability. With or without car. Apply in person only, 9 to 12 a. m., 1:30 to 5:30 p. m., or 7 to 9 p. m., Monday and Tuesday only.

FRAN S. INGRES,
Dessent Engineering Co.,
418 Rush-street.

YOUNG MAN BETWEEN AGES 24 AND 30, for automobile, life, and accident, and health insurance selling position. Small salary to start while being trained. Outstanding opportunity for a hard worker with a good background and preferably some sales experience. ADDRESS N X 240, TRIBUNE.

DISTRICT MANAGER.

Several positions now open in Illinois and Wisconsin selling industrial maintenance materials for company doing nation-wide business. Interested only in high grade men, age 30 to 45, with successful sales record. Permanent position; liberal comm.; protected territory, plus gas and oil expense. Write or telephone J. E. MORAN, 549 W. WASHINGTON-ST., State 3844 for interview.

MANUFACTURER OF NATIONALLY ADvertised floor machine products desires connection with first class manufacturers' agent or commission salesman now selling paint and hardware dealers for Chicago area or Northern Illinois territory. Liberal commission basis. Demonstrators and factory training furnished. Car necessary. Replies held confidential. Reply fully. Address N K 346, Tribune.

SALESMAN—WE HAVE AN EXCELLENT opening for an ambitious, energetic young man, single. One who after a brief training period here will be transferred to another city. Office or sales to offices experience helpful; comm. arrangement in exclusive protected territory. Give age, education, phone number and briefly outline past experience. Address P D 153, Tribune.

AS A SIDE LINE—TO SELL IN THE CENtral west states to the book trade, the book entitled "AND SO—THEY INDICTED ME!" —a startling exposé of New Deal tyranny—widely publicized; sales increasing rapidly to the book trade, department stores and individuals. Liberal commission; full sales cooperation. J. EDWARD JONES PUBLISHING CORP., 342 Madison-av., New York, N. Y.

SALARY AND COMMISSION

to 3 men accepted for our new business department. We will train you and close sales. Can you sell nationally advertised appliances at wholesale prices? If so see MR. REFRAM at 5615 Belmont, 9-11 a. m. Monday only.

SALESMEN—STATE AND DISTRICT MANagers for Automobile Window Screens. Keeps out insects, protects driver and passengers from flying particles; fits any car and allows windows to operate freely; commission. Call or write The Auto Window Screen Sales, Room 800, 20 East Jackson-boulevard, Chicago.

MAN WITH CAR NEEDED IMMEDIATELY to introduce distinctive new educational aid of unusual merit to school and libraries; outside Chicago, exclusive territory; generous comm., liberal advances on accepted orders. No investment, selling exp. unnecessary. Write fully. Address O B 66, Tribune.

A NEW TOOL.

Revolutionary in principle, is offered to salesmen of proven ability to call on auto repair and body shops. Car essential. Sales plan and percentage attractive. ADDRESS E N 583, TRIBUNE.

4 OUTSTANDING MEN

Executive type, with wide city acquaintance, to become associated with one of Chicago's leading tailors and clothiers. City expenses and liberal comm. to start. Splendid opport. Mr. Allen, 20 E. Jackson, 2d floor.

SALESMAN — WITH LARGE FOLLOWING among drug chains, dept. and chain stores, to sell brand new popular priced specialty for toilet goods dept. Tremendous possibilities, backed by national advertising. Commission basis. Address F A 50, Tribune.

MAN—CAPABLE HANDLING STEADY store route. Call on 200 retailers, local territory. Pays up to $65 week. No experience needed. Collect, deliver orders for nationally advertised 5c-10c counter goods. Comm. World's Products, Dept. T-109, Spencer, Ind.

MEN TO SELL SOCIAL SECURITY BRONZE plates to 39 million prospects; 25c item. Unlimited earnings. Commission. Responsible people only wanted. BUREL & CO., INC., 675-679 Orleans-street, Chicago.

MAN—DRIVE SERVICE CAR COLLECTING and delivering nursery stock orders, city and suburbs; pay weekly. Will give hustler chance to earn $350 comm. monthly, and learn landscaping business. E. F. Farrell, Newark, N. J.

EXPERIENCED SOLICITORS WANTED—Commission; hard workers should earn at least $35 per week; must have clean record and be sober; prefer men living on Northwest side; see Mr. Coors, Monday at 10 a. m. A. J. Petersen Furniture, 3413 W. North-av.

— — — FROM COAST TO COAST — — — Salespeople selling typewriters or supplies, to introduce the Balson Dispenser for typewriter cleaning fluid. Liberal comm. Quick seller. New. A real necessity. Balson Co., P. O. Box 809, Chicago, Ill.

JEWISH NEW YEAR CARDS—MEN, WOMen, boys, and girls, make easy money. Free sample outfit. Highest comm. Call or write STONE COMMONWEALTH PRESS, 3855 N. Kedzie-av., Chicago. Jun. 2897.

SALESMEN THAT CAN QUALIFY FOR district leadership on noncompetitive patented article [restr. equip.]; compensation on commission basis; small deposit for sample. Address N 499, Tribune.

SALESMAN—EXPERIENCED IN SELLING promotional millinery at popular prices. Satisfactory arrangement to the right man. State experience and full details. Fine & Levy, Inc., 417 5th-av., New York, N. Y.

ESTABLISHED TOOL AND DIE MANUFACturers will pay liberal commissions to men contacting industries needing dies, metal stampings, etc. Presto Mfg. Co., Curfew and Myrtle-streets, St. Paul, Minn.

MEN—FORMER WORKERS IN FACTORIES and industrial plants sell your former coworkers a social security plate—25c. Salesmen also apply. Highest comms. paid by us. 612 N. Michigan, R. 217.

ESTAB. EVANSTON REAL ESTATE FIRM has opening for alert, hard working salesman with car. Plenty of prospects co-operation. Comm. Address H N 101, Tribune.

MEN OR WOMEN—TO SELL SOCIAL SEcurity Plates 50c. Your commission 35c. Write for full particulars. Keller Sales Co., 19 W. 34th-st., New York.

WANTED—YOUNG MAN, OLD ESTABlished real estate office; small salary and commission; good opportunity. ADDRESS H Y 158, TRIBUNE.

A NATURAL SALESMAN — WITH CAR; calling on department stores. New holiday item. Quick sales. Comm. Novelty Crafts Shop, 1117 Harrison, Cincinnati, O.

SALESMAN—WITH COMPLETE KNOWLedge merchant wire products line. Write giving complete details qualifications, etc. Address F B 40, Tribune.

SALESMEN—ALL SECTIONS. SELL OUR low price cotton braided rugs on a comm. basis to retail stores. WILKENS MFG. CORP., White Plains, N. Y.

SALESMAN — MEN'S NECKWEAR. SELL stores. Profitable popular Fall line. Liberal comm. Ed Howe, 132 W. 31st, N. Y.

MEN TAKE ORDERS FOR SOCIAL SECURity plates, new big demand, largest comm. National Etching Co., 82 W. Washington.

CONTINGENT COMM. CONT. TO PRODUCER. Mo. H-A. Metro Cas. Ins., 165 W. Monroe.

(Continued on following page.)

HELP WANTED—MEN.

(Continued from preceding page.)

Salesmen.

MEN.

If you live on the South Side or South Side suburbs let me start you in a profitable business of your own backed up by our prosperous company.

I am in control of the territory of a business unique in character, merchandising an electrical unit that has no competition, for which there is an ever increasing demand.

If in a personal interview you can satisfy me that you are honest, reliable, and trustworthy, and really have a desire to succeed willing to study, and are teachable, you may be the very man I am looking for.

Our business is very profitable. Many of our associates are earning as much as $50 on percentage basis in a single day. And after they become experienced handling our business, receive a sizeable monthly income, not regulated by the seasons, as our is a year around business.

Selling experience not necessary, for if you are selected you are thoroughly taught at no expense to you. Some of our most successful associates never sold anything before joining us.

We stand all expense of your business such as rent, light, heat, telephone, help, etc., and in addition to giving your merchandise on open account, carry all of your time payment paper.

You do not invest one cent with us. We finance everything.

Our business is depression-proof, as it has increased every month for the last 6 years, with 1938 our busiest year: We have thousands of satisfied customers in the territory and are considered one of the country's outstanding organizations. There are no strings connected with this offer, and if you can meet the above requirements you will be granted a personal, confidential interview which will quickly determine our mutual interests.

Apply Monday, 1:30 p. m. only—no other time. Suite 400 Maryland Bldg., 841 E. 63d-street.

— — — — — SALESMAN — — — — —
High-grade man, possessing genuine selling ability to represent national advertising organization, selling newspaper advertising campaigns to retail merchants. Advertising experience desirable but not essential as thorough instructions will be given. Large earnings on commission basis possible and permanent connection with real career assured man who qualifies. Phone Samuel Azen, Congress Hotel Monday, for appointment.

— — — — — SELL DOCTORS — — — — —
Experienced specialty salesmen, 25 to 40 years of age, who are thoroughly reliable and present sales facts inteligently, a rare opportunity is now open with nationally known organization, introducing new proved specialties to doctors. Permanant connection, straight commission. Fidelity bond required. Must have car and travel. Upward $100 weekly earnings possible. See vice president.

CAMERON,

666 W. DIVISION-ST.

SALESMEN.
Single only, experienced in selling specialties [illegible]
THE ROYE NEEDLE CO.,
4343 RAVENSWOOD-AV., CHICAGO, ILL.

INDUSTRIAL PAINT AND VARNISH SALESMEN
[illegible]

McGRAW-HILL CO. HAS 3 OPENINGS IN its Field Circulation Dept. [illegible]

OLD ESTABLISHED LITHOGRAPHING CONcern [illegible]

MIXED FEED SALESMAN—ESTABLISHED [illegible]

Permanent Position
[illegible]

SALARY AND COMMISSION
[illegible]

SIX MEN—[illegible]

Salesmen and canvassers needed [illegible]

— — START WORK AT ONCE — —
[illegible]

SOLICITORS WANTED
[illegible]

SALESMAN—REPRESENTING NATIONAL manufacturer [illegible]

BIG COMMISSIONS [illegible]

SALESMAN—NATIONALLY KNOWN MILL [illegible]

SALESMEN WANTED IN SEVERAL PARTS [illegible]

YOUNG MAN—25 YEARS OLD: SINGLE: [illegible]

10 EXCLUSIVE COOK CO. TERRS—CHEMI- [illegible]

SALESMEN—EXP. IN PACKAGING [illegible]

SALESMEN—25-35: EST. TERR.: TO HANDLE [illegible]

TO ADD TO YOUR LINE OUR OUTSTANDING [illegible]

SENSATIONAL LINE SPECIALTY SHOES [illegible]

SERVICE MAN—WIFE CASH FOR SO. S [illegible]

— — REAL OPPORTUNITY — — [illegible]

EXP. RURAL SCHOOL SALESMAN WANTED [illegible]

SMART PROMOTION TYPE SALESMAN [illegible]

SALESMEN—EXP. IN SELLING RESTAURANTS [illegible]

SALESMEN—LAKE LOTS AND COTTAGES [illegible]

YOUNG MAN FOR LABELS AND ADVERTISING [illegible]

MAN TO WORK ON ARCH. AND [illegible]

SALESMEN—TO SELL SET-UP PAPER boxes [illegible] Apply Parsons Paper Box Co. 800 S. Ada-street.

HELP WANTED—MEN.

Agents.

— — — — AUTO GOES 32 MILES — — — —
ON 1 GALLON OF GAS
says Mr. Kuenkel. It's easy to sell amazing, different self-regulating gas saver motorists want. Enormous profit. Sample furnished. STRANSKY MFG. CO., 100 Pukwana, S. D.

OPENING NEW LOCAL COFFEE AGENCY. Need man immediately to supply regular consumers. Start with earnings up to $45 in a week. Must write quick. Albert Mills, 4593 Monmouth, Cincinnati, O.

MYSTERIOUS DISC HEATS WATER INstantly without coal, gas or oil. Pays up to 233% profit. New principle. FREE sample off. Write SUPERLUX, Elkhart, Ind.

MAKE MONEY PART OR FULL TIME—INSTO CLEANS HANDS INSTANTLY. Write for sales proposition. Insto Company, Los Angeles.

LARGE MFR. OFFERS NEW SELF-ILLUMInated changeable window sign. Every store prospect. Retails $1.95. Over 100% profit. Davenport & Son, 311 N. Des Plaines, Chicago.

MEN—SELL SOCIAL SECURITY PLATES. Tremendous profit. Write for details. Mr. Striker, 7320 Tireman-av., Detroit.

HOTTEST ITEM OF THE DAY FOR FORD car. Easy money. Call Pete Martin, Pal. 9870 Sun. a. m. 3618 N. New England-av.

107 WAYS—TO MAKE STEADY, WKLY. pay, in home or office business. Free booklet. Century, 1261-CT, Broadway, N. Y.

Miscellaneous.

MEN WANTED—TO SELL GOOD HUMOR ICE CREAM. Excellent commissions.
APPLY 11 A. M.—601 E. 61ST-STREET.
1451 Irving Park-rd. 4455 Fullerton-av.
1125 W Lake-st. 2736 Armitage-av.

ORGANIZERS—FOR THE LITTLE BUSIness Men's League; straight commission. Apply 6th floor, 121 N. Clark.

MAN—WITH KNOWL. OF MUSIC, MECH. inclined, to arrange and cut music rolls. ADDRESS P D 382, TRIBUNE.

MAN—WHO UNDERSTANDS USED BOX buying business; give full partic. and lowest sal. wtd. Address P D 330, Tribune.

PHONOGRAPH COLLECTOR—EXP.; TO service routes. Franklin 5398.

SHEAR MAN—EXPERIENCED FOR AUTO wrecking yard. 2034 S. State.

MEN WITH TRUCKS—NO SEMIS: HAUL 10 ton loads on contract. Eng. 1939.

If you have not found the kind of position you are looking for, read the Salesmen Wanted ads. Earnings of salesmen are unlimited and many concerns are looking for inexperienced people whom they can train.

Help Wanted with Investment.

PRINTING PLANT—PRIVATE, INSIDE MAN to take charge. $2,000 to $5,000 req. Full details. Address E T 266, Tribune.

Employment Service.

SALARIED POSITIONS—$2,500 to $25,000.
This thoroughly organized advertising service [illegible]
R. W. BIXBY, INC.
141 Delward Bldg., Buffalo N. Y.

EXECUTIVES.
[illegible]

Employment Agencies.

A LOCAL AND NATION-WIDE SERVICE [illegible]

CHICAGO OPENINGS.
[illegible]

FARM SERVICE BUREAU
[illegible]

HARRISON PERSONNEL [illegible]

Parking Station Attendants.
[illegible]

[illegible]

TRADE SCHOOLS—MEN.

AIR CONDITIONING
[illegible]

LEARN WATCHMAKING.
[THE DEPRESSION-PROOF TRADE.] [illegible]
CHICAGO SCHOOL OF WATCHMAKING, 155 N. Clark-street.

— — U. S. JOBS — — [illegible]

AIR CONDITIONING. [illegible]

BE A FREIGHT TRAFFIC EXPERT [illegible]

LEARN MECHANICAL DENTISTRY [illegible]

TIME STUDY ENGINEERING [illegible]

COLLEGE OF ADVANCED TRAFFIC. [illegible]

HOTELS CALL FOR TRAINED MEN [illegible]

[illegible]

WELDING ACETYLENE ELECTRIC [illegible] T. & T. Welding, 663 Randolph.

TRADE SCHOOLS—MEN.

ALLIED SHOPS

OFFER PRACTICAL TRAINING IN

TOOL & DIE MAKING

MACHINIST TRADE.

TOOL, DIE DESIGNING, DRAFTING.

Automatic Screw Machines.

Train on actual work in most complete shops in America. Days-eves. Free employ. help. Low fee. Ask about new finance plan. Visit Shops or write for FREE Booklet. PRACTICAL MACHINE SHOP TRAINING.

ALLIED Screw Machine Co.

SCHOOL DIVISION.
609 W. Lake-street. Dept. T. Hay. 1136.

Learn Welding—Big Pay

ELECTRIC OR GAS.

Learn to earn 90c to $1.90 per hour. You do not have to be mechanically minded. Three instructors train you in your spare time in this all year around trade.

Open 8:00 a. m. to 9:30 p. m. We teach you to handle 15 generators, all torches and rods. Trial lesson free. We are now placing graduates on jobs. Pay after graduation. Theories, lectures, consultation, diploma, library and employment service all free.

Pay as you can plan. Come in, write or phone. FREE BOOKLET TELLS ALL. INTERNATIONAL TRADES INSTITUTE. "The school with the largest enrollment in Chicago teaching welding exclusively."
741-43-45 WEST 70TH-ST. VINC. 6751.

— — OPPORTUNITY IS KNOCKING — —
ARE YOU PREPARED?
INDUSTRY IS READY TO GO.
LEARN THE PRACTICAL WAY.

TOOL & DIE MAKING

MACHINIST TRADE.

Train in a most up-to-date and modern school. New and modern equipment and expert instruction qualify you for a good job. We are proud of our facilities and our ability to give you the best in a complete practical shop training.
FREE EMPLOYMENT SERVICE.
Day-evening classes. Easy payment plan. Call or write for FREE new booklet.
National School of Mechanical Trades,
628 W. Lake-street. Monroe 2346.

PAY AFTER GRADUATION.

BE OUR GUEST FOR A DAY.

W=E=L=D=I=N=G

BODY AND FENDER. DIESEL AUTO.
AIR CONDITIONING. REFRIGERATION.
TOOL-DIE MACHINIST. SCREW MACHINE.
Est. 36 years. GREER. 2024 S. Wabash.

Art and Advertising

2 ATTRACTIVE WELL PAID FIELDS. Practical spare time training by nationally known art and advertising organization now serving 5,000 advertisers. Write for illustrated catalog, stating whether interested in ART [ ] or ADVERTISING [ ]
MEYER-BOTH CO., Educ. Dept.,
20th and Michigan-av., Chicago, Ill.

WELDING.

CALLING ALL AMBITIOUS MEN.
Learn welding in Chicago's most up to date welding school.

FREE TRIAL LESSON.

NATIONAL WELDING SCHOOL.
7432 S. Racine-av. Stewart 8741.

DIESEL ENGINES

Mass production of new type Diesels for all purposes, including automotive. Greater opportunities than ever before exist for trained men. Send today for complete information. HEMPHILL DIESEL SCHOOL, 2022 Larrabee-street, Chicago. Lincoln 3630. Visitors welcome, 9 a. m. to 9 p. m.

Get a Government Job

Men, women, $105 to $175 month. Dependable positions. Prepare immediately for Chicago examinations. Short hours. Common education usually sufficient. Experience usually unnecessary. Full particulars and list positions FREE. Write today Franklin Institute, Dept. 115D, 360 N. Michigan.

HELP WANTED—WOMEN.

Stores and Offices.

ADV.—UNUSUAL OPPORTUNITY IN SM. growing firm for secretary with advertising and direct mail exp. Give details, salary req. Address N 504, Tribune.

BOOKKEEPER—THOROLY COMPETENT TO take full charge of general ledger, subsidiary records, and office force of about 6; south side; salary $25; Catholic preferred, but not essential. Give full particulars in first letter. Address O M 192, Tribune.

BKPR.-ACCT.—FULL CHARGE; WHO CAN run cord board and is gd. steno. Gentile, Chicagoan only. Must state age, sal., exp., refs. Address P C 404, Tribune.

FUR SALESLADY—EXPERIENCED. L. FRIEDMAN, 301 N. Michigan-avenue.

GIRL—EXPERIENCED IN CLEANING AND dyeing store. Must speak Polish. Apply 4016 Elston before 9 a. m. or after 3 p. m.

GROCERY CLERKS — 18-30, PLEASING personality; exp. not nec. although valuable. Serious consideration will be given only to people desiring to make groc. bus. their work. We are not interested in job seekers. Address P H 376, Tribune.

MODEL — EXPERIENCED IN READY-TO-wear; size 14, height 5 ft. 7; must have experience. Apply 2d floor.
EDGAR A. STEVENS, INC.,
1624 Orrington-av., Evanston, Ill.

OFFICE RECEPTIONIST—UNIVERSITY OR medical science education required. Write briefly self-description, education. Address N 368, Tribune.

SALESWOMEN FOR OUR SPORTSWEAR and moderate priced dept. Must be young and smart looking. Accustomed to a better clientele. Betty Wales, 172 N. Michigan.

SALESWOMAN—MILLINERY, MUST HAVE considerable exp. selling better grade hats. State exp., references, age, and salary expected. Address P C 177, Tribune.

SALESLADY—COMP. FOR HOTEL FLOWER shop; must have general managerial and purchasing exp.; state age, sal. expected, and qualifications. Address O T 467, Tribune.

SALESLADY—MILLINERY EXPER., WITH following; part or full time; for Michigan-avenue shop. Address P C 411, Tribune.

SECRETARY.

Excellent stenographer. Knowledge of accounting essential. Real estate and legal documents desirable. Applicant must be alert and accurate, with business ability far above the average. Give full particulars about experience and education. State age. Manufacturing office. Address P C 179, Tribune.

SECRETARY-STENOGRAPHER — MUST BE able to take rapid dictation and turn out a lge. volume of clean, accurate letters; pleasant surroundings, in office nr. N. W. station; Gentile; give full details, exp., age, nationality; permanent. Address O T 567, Tribune.

STENO.-CLERK—MUST BE EXPERIENCED and have knowledge of bookkeeping. Apply by letter in own handwriting. State age, experience and salary expected. ADDRESS P J 127, TRIBUNE.

STENOGRAPHER — WITH SECRETARIAL and detail exp.; Gentile, Protestant. Perm. position S. W. side; state exp., refs., and salary. Address P D 179, Tribune.

STENO—STEADY; FOR SUB. REALTY OFF. Must live No. Nr. L. Hi. sch. educ. Ans. own handwriting. Address N 416, Tribune.

STORE MANAGERS AND ASSISTANTS

One of the largest chain store organizations specializing in the retailing of women's apparel and small wears has several openings in their Chicago stores for competent women to act in the capacity of store managers and assistants. Unusual opportunities await the right persons. Experience in women's apparel essential. State all qualifications in first letter. All communications will be held strictly confidential.

Address O X 111, Tribune.

WOMAN—YOUNG, SOME EXP. NOVELTY furn., drapes. 300 W. Adams, R.209, Mon. 2-4.

Executives and Managers.

Dress Shop Managers.

Women thoroughly experienced in specialty shop management, capable of trimming windows and directing sales organization; for Chicago and out-of-town shops. Good salary and bonus. Apply Sally Frocks, 233 S. State. 5th floor.

ASSISTANT MANAGER—EXCLUSIVE north shore tearoom, university graduate only; must have majored in foods; 5 years' practical exp. necessary; salary $125 month. Address N M 419, Tribune.

Professions and Trades.

APPRENTICES—FOR DRAPERY WORK rm. Metropolitan Drapery Co. 412 S. Peoria.

BEAU. OPER.—EXP. ALL AROUND; GD. pay. Harry Beauty Shop, 5476 W. Madison.

BEAUTY OPERATORS [2]—ATTRACTIVE; must be exp.; steady.; N. S. Shel. 8532.

BEAUTY OPER.—2 YRS.' EXP.; HAIR stylist; $16.50 and comm. 1457 E. 55th.

BEAUTY OPERATOR—ALL AROUND EXP. 2425 PRATT-AV.

BEAUTY OPER.—EXPERT; NR. NO. SIDE following des., but not neces. Del. 4056.

BEAU. OP.—A-1, EXP., WITH FOLLOWING. Marie Beauty Shop, 7558 N. Claremont.

BEAUTY OPER.—A1; EXP.; HYDE PARK follow. Steady. Address N T 473, Tribune.

BONNAZ MACHINE OPERATOR—EXPERIenced in drop-stitch and shading. Cal. 2302

DESIGNER AND PRODUCTION SUPERvisor on men's sport shirts. Must understand manufacturing costs. ADDRESS P G 195, TRIBUNE.

DESIGNER, EXP., FOR HIGH CLS. DRESSes, excl. opp. Address P D 329, Tribune.

FINISHER—LEWIS STAYING MACHINE, TO pad fur collars. Must be experienced. Gelman Fur Co., 216 W. Jackson, Dea. 1825.

GIRLS—EXPERIENCED ONLY ON FEATHers and silk and cloth flowers. 421 SO. MARKET-ST., 2D FLOOR.

KNITTING INSTRUCTRESS—FOR DEPT. store 500 mi. west of Chicago. State exp., sal. ADDRESS P D 355, TRIBUNE.

HELP WANTED—WOMEN.

Professions and Trades.

LAMP SHADE SEWERS—MUST BE THORoughly expd. on silk shades with folds. FINETONE, 223 W. ERIE-STREET.

MILLINERY APPRENTICE — SOME EXP.; small salary to start. Fine opportunity to learn trade. Apply 7219 Lake-street.

NURSE—REGISTERED, AS SUPERVISOR in small private institution. Permanent position. Address O X 540, Tribune.

NURSES—GRADUATE, GEN. DUTY, MENtal hospital, 6 day wk. 2616 S. Prairie.

NURSES — GRADUATES, NORTH SHORE HEALTH RESORT. Phone Winnetka 211.

OPERS.—METRO ELAS. MCH. EXP. ONLY. Phillip S. Bloom Co., 529 S. Franklin.

— — SILK SHADE MAKERS—100 — — Exp. only. Highest piece work prices. BLOOM LAMP SHADE, 913 Roosevelt-road.

TAPE WRAPPERS — EXPERIENCED ON silk shade frames; experienced fast hand sewers; good pay; steady work. 1411 S. Michigan-avenue, 6th floor.

WANT THOROUGHLY EXP. MILLINERY maker, copiest, for summer shop in Mich. Address F C 10, Tribune.

WOMEN—EXPERIENCED, TO EMBROIDER men's hose. Call Humboldt 5367.

PERSONNEL MANAGER—FOR PHYSICAL therapy inst. and sch. Must be forceful and dignified. Age 25 to 40. Also bkkpr., steno., medical gym teacher. Steady pos. State exp., sal. expected. Quick prom. if compt. ADDRESS N 420, TRIBUNE.

PROOFREADER—AFTERNOON AND EVEning, steady; prefer young girl with some experience. Write, giving references. ADDRESS P D 368, TRIBUNE.

SMART DRESS SHOP OFFERS EXPERIenced milliner exceptional opportunity. ADDRESS O M 171, TRIBUNE.

Household Help.

COUPLES — FOR ADVERTISEMENTS FOR couples see separate subheading "Couples" immediately following this subclassification

COOK—WHITE, SERVE, DOWNSTAIRS WK., nr. north side; own rm., bath; refs. $10. Address O M 191, Tribune.

GEN. HSWK.—WHITE, 18-25, LT. LDRY., assist ckg., own rm.-bath; $8. Buc. 0986.

GIRL OR MIDDLE AGED WOMAN FOR SM. apt., light hskping., lt. ckng., help take care of sm. child; refs. Fairfax 6810.

GIRL—EXPD. FOR LGT. HSWK., HOUSE asst.; 1 child; cooking; no hvy. ldry.; rm. bath. Gentiles. $5. Refs. Rogers Pk. 3761.

GIRL OR WOMAN—GEN. HSWK. OWN room in attractive home. $8. Tessville 1506

GIRL—WHITE; GEN. HSWK.; STAY; OWN rm. $6. Channon, 4736 Ingleside, Sun. 3-8.

GIRL—WHITE, GENERAL HOUSEWORK; stay nights. Butterfield 5331.

GIRL—20-30, WH.; EXP.; ASST. BABY; SM. apt.; person. laun.; $7; stay. Mans. 8634.

GIRL—WHT.; GENL. HSWK.; COOK; GO; N. W. side. Palisade 2130 Monday after 6.

GIRL—GENL. HSWK.; SMALL APT.; SM. family; go or stay. Rogers Park 6276.

GIRL—WHITE, EXP., WITH CHILDREN. 5555 Sheridan-rd. Long. 8500, apt. 810.

GIRL—YNG.; WH.; HSWK.; NO LDRY.; servt. 5732 Peoria, 2d apt. Call Sun. morn.

GIRL—EXPD., FOR HSEWK. AND COOK'G. No heavy laundry. Ph. Blue Island 1420.

GIR—WH., HSWK., EXP. CHILD., STAY. Kramer, 7019 Chappel. Mid. 5382.

HSKPR.—WH. FULL CARE HOUSE AND 2 sm. child. Stay nites. Call Mon. Sun. 5637.

MAID—WHT.; PERSONAL AND INFANTS; ldry.; no hswk.; assist cook, serve; go. Refs. State sal. Address O 378, Tribune.

MAID—COLORED SOUTHERN; GENERAL housework. Phone Sunnyside 0435.

MOTHER'S HELPER AND LIGHT HOUSEwork; small apt.; stay. Hollycourt 1999.

MOTHER'S HELPER — YOUNG WOMAN; plain cook.; stay; no laundry. She. 0439.

WANTED—LAUNDRESS, TO DO FAMILY laundry at her home. Must live on North Side and have yard and all facilities for doing fine work. $15 week. Address N 526, Tribune.

WOMAN—WHITE; LIVING VIC. KEDZIE and 55th to massage lady arthritic and assist hswk. Pro. 5160 Sun. afternoon.

WOMAN—WH. EXP. GEN. HSWK. SMALL apt. Stay. Gd. sal. Refs. Rav. 8256.

WORKING HOUSEKEEPER IN EXCHANGE for furnished room. 815 Wilson-avenue.

THE TRIBUNE OFFERS SPECIAL LOW rates to persons advertising for positions. For further information stop at the Want Ad Office, Madison and Dearborn streets, or in the lobby of Tribune Tower.

Couples.

COUPLE—COLORED, CHAUFFEUR-MAID, for gen. cleaning; no objection to children; careful driver; neat, willing, apt. and reas. wages. State age, refs. and past employers. Address N T 595, Tribune.

COUPLE — TO MANAGE APT. ROOMING hse.; 4 rms. in exchange for services. Prefer veterans or some one with outside income.. Refs., phone. Address E H 556, Tribune

ELDERLY COUPLE — SOBER, RELIABLE workers, capable run. rmg. hse., furn. apt.; sm. salary both. Call 1361 Washington-blvd.

ELDERLY CPL. EXPD.; MAINTAIN 40 RM. kit.; inform sal. Address O M 112, Tribune.

Clubs, Hotels, and Restaurants.

CASHIER—EXPERIENCED; RESTAURANT steady work. Address P D 600, Tribune.

COOK—PLAIN; WOMAN OR MAN; WHT.; $25 month, room and board. Fox Hotel, Bensenville, Ill. Phone Bensenville 364.

WAITRESS—EXPD. ALL AROUND GIRL; all daylight work. 70th and Vincennes.

Saleswomen.

CHRISTMAS CARDS.

Deal with Leader in Boxes.
Increase Your Income Selling
10 Super-Value Assortments
Low Priced Personal Cards.
Extra money easily earned showing finest 21 folder $1 Christmas assortment. America's money-making sensation. Styled by foremost artists. Novel innovations galore. Also $1 Religious, Scripture Text, De Luxe Etching, Christmas Gift Wrapping, Every Day boxes, 50c. Tying Ribbon assortment; 56 low priced Personal Christmas cards with customer's name imprinted. Individual Birthday. Congratulation, Sympathy, Get Well cards. No experience needed. Mrs. Johnson made $473, Peterson, $433. Sell friends, co-workers, Church Societies, business concerns. Up to 50% comm. Extra bonus. No investment. Special Combination Offer. Write for 21 box on approval and free details.

HARRY DOEHLA CO.,
Dept. 29CT. Fitchburg, Mass.

CHRISTMAS CARDS

10 Money Making Assortments.
LOW PRICED PERSONAL CARDS.
America's outstanding producer of Christmas Cards has scored another hit! Make faster, easier sales! 50% comm. selling sensational $1 assortment. Created by master artists. Everybody buys on sight. Matchless value. Unique, exclusive designs. Also $1 Gift Wrapping, Every Day, Religious, Etching, Birthday, Get Well boxes, 50c. Tying Ribbon assortment. Low priced Personal cards with name imprinted. No experience or investment needed. Extra bonus. Special Combination Offer. Write for 21 folder sample box on approval and money making plan.

BLUEBIRD STUDIOS,
Dept. 13CT. Fitchburg, Mass.

CHRISTMAS CARDS

SELL STUDIO DESIGNED

PERSONAL CARDS. Housewife earned $250. Student, $480 Comm. Also 7 different Box Assortments. Get details NOW.

THE JOHN A. HERTEL CO.,
305 W. Adams-st., Dept. T 7, Chicago, Ill.

Christmas Card Salespeople.

Our two famous $1 21 folder assts. give you a tremendous edge over competition. Every card new and exclusive and will always be just like sample box. We invite comparison. See them and convince yourself. Also wrappings, Religious, Every Day, and Birthday boxes. Up to 100% profit. Postage prepaid ISABEL NIENOW STUDIOS 152 W. Wisconsin-av., Milwaukee, Wis.

CHRISTMAS CARD GEM.

Cash in on newest, unique $1 Christmas Box—novel "RUBY" 21 Folder Assortment. Every card a "gem" of beauty, quality. Sells on sight—your comm. 100%. Complete line includes 11 other money making assortments, and Personal Christmas Cards with name. Earn up to $5 and more daily. No experience needed. Get Free Sample Offer. Chilton Greetings, 179-C Lincoln, Boston, Mass.

— — — — CHRISTMAS CARDS — — — —

DOUBLE YOUR PROFIT.

Owing to a huge pre-season purchase and while quantities last, we offer high quality box assortments as low as 15c to 35c per box. No approvals.

BOULEVARD ART,
17 No. Wabash. Chicago, Ill.

CHRISTMAS CARDS.

Outstanding 1938 sellers. Southern Beauty 21 Card $1 Assortment—your comm. 100%. Personal Cards with name, 50 for $1. Eleven other money makers. No experience needed. Free sample offer. SOUTHERN GREETING CARDS, Dept. 17, Memphis, Tenn.

CHRISTMAS CARDS, SELL LEADING LINE box assortments. Sensational value Assortment, 21 Christmas Cards for $1. Nothing can compare in value, sales, commissions. Other assortments low as 25c to you. Personal Cards. No experience needed. Write for samples Waltham Art Publishers, 160 N Washington-st., Dept. A, Boston, Mass.

CHRISTMAS CARD SENSATION! SELL newest novelty—21 gorgeous Christmas Folders in metal foil Copper Gift Box. Retails at $1; profit 100%. Also big commissions with finest selection Personal Christmas Cards, with name; 8 other beautiful assortments. Write for samples. JANES ART STUDIOS, 51 Anson-pl., Rochester, N. Y.

CHRISTMAS CARD SALESPEOPLE "CLEANing up" with my gorgeous 21 Folder $1 Christmas Box. Your profit 50c a box. Full line big value Christmas Boxes pays big commission. Also 50 for $1 Personals. No experience needed. Free Sample Plan. Schwer Dept. 676, Westfield, Mass.

CHRISTMAS CARDS—OUR LINE OF BOX assts. offer you more profits than any line in America, and a 50 for $1.00 with name printed second to none. A call or postcard will convince you. Colonial Greeting Card Co., 230 S. Wells-street, Chicago, Ill.

CHRISTMAS CARDS, 50 ASSORTED, NAME Imprinted. Cost 50c—Sells $1. Samples free. Comm. DUNBAR, New Brunswick, N. J.

HELP WANTED—WOMEN.

Saleswomen.

CHRISTMAS CARD SALESPEOPLE

SEE THIS LINE

One Look Will Prove
Its Order Getting Power.

We know what the public wants! That is the selling secret of Wallace Brown, Inc., Personal Christmas Cards. That is why our salespeople make more money. You too, can get more orders, earn larger commissions, get a bigger Cash Bonus with our larger better line of Personal Christmas Cards and Personal Stationery. All designs exclusively ours Big selection at prices that undersell everybody. Easy to take orders, full or spare time. Handsome Album furnished Free.

"1938 Leader" Assortment.

It's a real order-getting sensation. Box of 21 gorgeous cards retails $1—pays you 50c profit. Totally different—infinitely better New Style Etchings Assortment is unequaled in beauty and value. De Luxe, Humorous, Religious, Gift Wrappings, and Everyday Boxes are head and shoulders above the rest. No experience needed. Call or write for FREE Samples. Start earning at once.

WALLACE BROWN, Inc.
36 South State-st., Room 620
NORTH AMERICAN BLDG. DEPT. CT.

CHRISTMAS CARDS

WETMORE & SUGDEN

ANNOUNCE OPENING LOCAL OFFICE SHOWING FASTEST SELLING LINE EVER OFFERED TO AGENTS.

4 LINES PERSONALS

LOW AS 50 FOR $1.
8 BOX ASSORTMENTS.
See this bigger, better line before you decide. Large variety, super quality, low prices get you more orders. Designs to suit every taste. Prices to please every purse. 4 complete lines Personal Christmas Cards with customer's name inscribed, low as $1 for 50 and $1 for 25. Special new designs of breath taking beauty. Unusual treatment. Masterpieces of leading artists. Own cards offered without cost in addition to big daily profits.

"AMERICA'S FAVORITE" $1 BOX.

21 Christmas Folders smartly styled—sparkling metallic foils, new solid colors, cellophane inserts, embossed gold and silver effects. Retails $1. Your profit 50c. 7 other value packed assortments. Genuine Etchings, Engraved Snow Scenes, Religious, Humorous, Gift Wrappings, Everyday Cards, 60c to $1. Large profits and extra cash bonus. Percentage. Samples free.

WETMORE & SUGDEN, INC.
7 West Madison, Room 1407. Ph. State 7629.

CHRISTMAS CARD SALESPEOPLE WANTED

SELL THE BIGGEST BARGAIN IN THE CHRISTMAS CARD FIELD.

50 CHRISTMAS CARDS, $1,

WITH CUSTOMER'S NAME.

ALSO

NEW "STUDIO" 21 CARD ASSORTMENT. Sells for $1—Your Profit 100%. Ten other fast selling box assortments. Complete line of fine engraved personal Christmas cards. Big commissions.

CALL OR WRITE AT ONCE FOR SAMPLES ON APPROVAL.

The GROGAN Co.

122 S. Michigan. Gas Bldg.

— CHRISTMAS CARD SALESPEOPLE —

GET THE BEST

The whole country is "GOING WILD" about our new "CHAMPION" 21 folder assortment, including SOUVENIR CALENDAR. Head and shoulders above everything else on the market. SELLS ITSELF Actual retail value $2.85.

COSTS YOU 50C—SELLS FOR $1.00. Every single one of the 21 folders is a KNOCKOUT. No cheap "fill-ins." Includes beautiful SOUVENIR CALENDAR, with greeting folder attached. Can be sold three different ways. Bonus plan. No sales resistance. Our 18 folder "ETCHINGS" assortment real STANDOUT. Personal cards, WITH or WITHOUT name imprinted; choice 39 low-priced designs. "GIFT WRAPPINGS" assortment, largest value. "EVERYDAY," "RELIGIOUS," "BIRTHDAY," and "HUMOROUS" assortments. CAN'T BE BEAT. Join the most successful salespeople. No conflict with present occupation. Write now. Samples ON APPROVAL.

Silver Swan Studios
320 Fifth-avenue, Dept. 421, New York.

CHRISTMAS CARDS.

Bigger, Faster Profits Selling
Sensational 21 Folder $1 Assortment
Monogrammed Stationery.
Personal Cards, 50 for $1.
Easy, pleasant way to earn spare time money. Sell famous Thomas Terry line of 12 outstanding assortments. Extraordinary 21 folder box. Everybody captivated by unusual value, superb beauty, matchless quality. Distinctive paper stocks with mother of pearl. Artistic designs, friendly sentiments, matching envelopes. Exclusive features galore. Sells on sight for $1; up to 55% comm. with bonus. Also Religious, Etching, Everyday Remembrance, Humorous, Kiddie Kards Gift Wrappings, Smart Set boxes. Gift Tyes; special 50c. Bargain Christmas Box. No experience needed. We show you how to make big profits quickly selling friends, neighbors. Everybody buys. Special money saving offers. Write for 21 folder box on approval and easy money making plan.

THOMAS TERRY STUDIOS,
Dept. 500. Westfield, Mass.

— — — — CHRISTMAS CARDS — — — —
Represent established mfr. Complete line engraved, personalized reading; also assortment; low prices, big comms. Part or full line. Write or call room 526, 82 West Washington-street.

CORSETIERES — CHANCE FOR WORKERS to make money. Openings for 3 women in suburbs of Chicago. Opport. for trained women; percentage profit. Give exp., age and phone. Address O S 571, Tribune.

CORSETIERS — SELL FOUNDATION GARments from your own home. National organization. Thorough training. Comm., bonus. ADDRESS P C 176, TRIBUNE.

— — — — FUR SALESWOMEN — — — —
Fine opport. for 3 women having large acquaintance of prospective fur, cloth coat buyers. Comm. Address P D 598, Tribune.

HOSIERY TRAINER—EXP. DIRECT SELLing, who can drive car. Commission and overwriting. Splendid future. Write details Address P D 178, Tribune.

LIFE INSURANCE TRAINING COURSE—Starts Aug. 16th, held 2 nights wkly. 20 hrs. theory, salesmanship, and public speaking. Complete course free. Part time agents accepted. Imm. comm. earnings. See Miss Lamb, Room 1005, 105 W. Madison-street.

. . . . IMMEDIATE OPENING . . . .
Internationally known publisher will employ and train 3 capable, well educated women [28 to 45] for Educational Sales Division. Qualifications: a good education, at least high school; initiative, stamina, and a willingness to work hard. Good opportunity for advancement. Special financial arrangement while training. Position should pay $40 weekly and up in commissions alone. Miss Gillett, Suite 1004, 360 N. Michigan.

— PERSONAL INITIAL XMAS CARDS —
Newest craze! Introduce fastest selling sensation. 21 attractive folders with Gold and Silver Metallic Initial Seals. $1 retail—comm. 100%. Extra Bonus. Name inscribed Christmas Cards, 50 for $1. Other unusual assts. Full or spare time. Artistic, 101 Way, Elmira, N. Y.

WOMEN—25 YEARS OR OLDER TO WORK part time showing gorgeous Paris-styled Fashion Frocks endorsed by movie stars. Earn up to $23 wkly. comm. and your own dresses FREE. No investment. FASHION FROCKS, Dept. H-1680, Cincinnati, O.

SELL XMAS FOLDERS—LEADING $1 ASsortment sells on sight. 100% profit. Other assortments and etchings. Samples and details free. Quality Products, Box 588 Kokomo, Indiana.

ACTIVE LADIES IN CLUB AND CHURCH circles can make money and friends demonstrating and selling our highly recommended new household food product. Sure repeater. HAVERELL COMPANY, Hillsdale, Michigan.

LADIES—WE ARE HEADQUARTERS FOR women who wish to make living by selling privately. Our line incl. hosiery, aprons, lingerie, men's wear, etc.; liberal percentage. No money needed. Mrs. Morris, 126 N. Wells.

IF YOU AGREE TO SHOW YOUR FRIENDS, I will send you actual sample Snag-Proofed silk hosiery and show you how to earn up to $22 comm. a week. AMERICAN MILLS, Dept. W2113, Indianapolis, Ind.

LADIES PURE SILK HOSIERY — SELL three pairs $1.25. Big commission. PERFECT FIT HOSIERY, 221 N. BROAD-ST. PHILADELPHIA, PA.

SALESWOMAN—AMBITIOUS, FOR PERM insurance work. Calling on old customers and new prospects. Earnings above average. Comm. Address P D 154, Tribune.

SALESLADY—NEAT APPEARING; OVER 30 years of age, for wearing apparel concern. Exc. perc. Apply Monday before noon. 14 North Michigan-avenue. Suite 401.

WILL FINANCE RESPONSIBLE CHICAGO saleswoman having better dress clientele with dresses direct from New York. Percentage. Address N 488, Tribune.

OPPORTUNITY FOR WOMAN OF INTELligence and initiative seeking interesting career. Relig. educ. wk. Guaranteeing income comm.-bonus. Address N T 546, Tribune.

24 YOUNG LADIES FOR NEW PHOTOgraphic service; full co-operation; liberal comm. 123 W. Madison, Room 1719.

WILL SELECT WOMAN FOR POS. SALES dept., hshld.; over 30, ambitious, personality; sal. Mon., 12. 4247 Roosevelt. 2d fl.

5 NEAT, ALERT GIRLS—18-30; FOR FOOD orders; exp. unnec.; permanent; guaranteed salary. 3317 N. Pulaski. Monday, 9-12.

LADIES—NOW IS THE TIME TO START taking orders for Xmas cards; exp. unnec. 50% comm.; call in person. 126 N. Wells.

$10 DAY EASY COMM.—HOLLYWOOD Powder Puff. Holds weeks supply. 25c seller. Eby Co., 4220 Mayberry, Omaha, Neb.

HELP WANTED—WOMEN.

Saleswomen.

GO-GETTERS.

Live, alert women, over 30, with cars or without. Your opportunity to earn real money is here NOW!
No experience necessary, as I will work with you. I have 10 years' successful R. E. experience, demonstrating that women can succeed in this work. I will show how you, too, can get into this pleasant, profitable dignified work. Liberal commission.
SEE MRS. PILOT, ROOM 425,
111 W. WASHINGTON-ST.

— — NEWEST CHRISTMAS CARDS — —
WITH NAME, 50 FOR $1.
Biggest selection. Sensational value. Best on market. Sender's name beautifully inscribed. Large commissions. No experience needed. Also new style Personal Cards, 25 for $1. Big sample portfolios free. NOEL ART STUDIOS, 7 East 26th, New York.

MATURE WOMAN—30-45 YRS.; SINCERE, ambitious, willing worker; must be tactful dealing with estab. customers. Exp. not necessary. Perm. position. Rapid advancement. Liberal percentage and bonus paid daily. Those who qualify must be satisfied with $18-$25 week to start. Apparel spec. Apply Mon. 10-12, 209 S. State, Suite 923.

Agents.

CHRISTMAS CARDS—50 EXQUISITE FOLDers, names imprinted, $1. 9 fast selling boxes, outstanding $1 assortment. Request samples. Rainbow, 42A W. 18th-st., New York.

Miscellaneous.

WOMAN WITH KNOWL. OF MUSIC—Mechan. inclined, to arrange and cut music rolls. Address P H 395, Tribune.

PIANIST FOR CAMP—MUST TRANSPOSE and be willing to help with children. Camp Mich-agoose, Holland, Mich.

Teachers' Registries.

TEACHERS—MANY VACANCIES LISTED; write us stating your qualifications fully Central Registry, 511 Wichita, Kas.

TEACHERS — VACANCIES REPORTED daily. Write us your qualif. fully. Teachers Exchange, 114 Kansas City, Mo.

Employment Agencies.

. . ZINSER PERSONNEL SERVICE . .
A placement and vocational counseling service; high school and university graduates. 140 S. Dearborn-street. Randolph 2464.

ASS'T MANAGER SERVICE DEP'T. MFG. Co., M. E. grad. $250.00
CONSOLIDATED, 11th flr., 209 S. State.

COL. HTL. CPL., $50; COL. MAIDS, $45; wht. hsemaids., $10-$15. Elite. 57 E. Oak.

3 STENOS., UNIVERSITY EDUCATION. HAHN-MARTIN. 75 DEARBORN-ST.

DICTAPH. OPER., 21-26, WEST S. ....$85 REDFIELD PERSONNEL, 5 S. Wabash.

— — — — 30 WAITRESSES, $10 — — — —
PROGRESSIVE. 220 S. STATE.

CORBOY-CALVIN. 20 W. JACKSON. Bk. f. c. supervisor, s. w., gd. opp., 28-30 yr.

TRADE SCHOOLS—WOMEN.

ATTRACTIVE GIRLS

Excellent opportunity for those who can qualify to enter this very profitable profession of fashion modeling.

Come in and let us explain why Vera Jane graduates so outnumber all others in large fashion shows, better positions, commercial photography, etc.

See our beautiful salon for hair styling and panchromatic makeup instruction by our HOLLYWOOD MAKEUP ARTIST.

Ask about our free placement service and the exclusive Vera Jane feature, our MODELS PLACEMENT BOOK.
SPECIAL CLASSES FOR CHILDREN.
Apply at studio in person or mail coupon:

NAME ....

ADDRESS ....

VERA JANE STUDIO

"AMERICA'S FINEST AND BEST KNOWN MODELING STUDIO."
64 E. Jackson-boulevard. Wabash 9432.

MALLON-FRIEL

will guide you to successful careers in Fashion-Photographic Modeling.

Wonderful opportunities — work extra or steady in style shows, sample rooms, dress salons, photoposing.
A BUSY SEASON STARTING.
Our many years' experience training and placing better type girls in modeling positions your guarantee of success.

World's Fair-est Girls

Double opportunities found only at MALLON-FRIEL.
New York Free placement service extended to our Chicago Graduates. Girls trained in Chicago Studio may qualify for the many openings now and during the "NEW YORK WORLD'S FAIR."
Don't delay—call, visit, or write.

NAME ....

ADDRESS ....

Mallon-Friel Studio

CHICAGO. NEW YORK.
32 WEST RANDOLPH. RKO BUILDING.
DEARBORN 3106. RADIO CITY
Studio of famous graduates and Originators of this training.

— — FASHION AND PHOTOGRAPHIC — —

MODELING

SAVE 40% THIS WEEK.

Save $30 on our complete course, payable $1.75 per lesson. Day-eve. classes. Work this fall full or part time in Style Shows, Salons, Department Stores, Photography, etc. Call or write for free test chart.

NAME ....
ADDRESS ....

JO KEITH STUDIOS,

Chicago's original modeling studio.
14 W. Lake-st. Dea. 0134. Est. 16 yrs. Licensed Placement Agency.

Century Business College.

Visit Chicago's Finest Business School. Individual Instruction Day or Eve. Superior Placement Facilities. Call, phone, or write for information on any course.
SECRETARIAL [Gregg, Munson, Pitman.]
COMPTOMETRY [8-12 wks.], TYPING,
SWITCHBOARD-TYPING,
BOOKKEEPING-ACCOUNTING.
18TH FL., 105 W. MADISON. FRA. 8478.

RECOGNIZED SCHOOL OF SCIENTIFIC

SWEDISH MASSAGE

Physical Colonic Therapy, $40. Bed. Dr., Nurses, ½ rate; loop clinic. Good positions.

KELLBERG COLLEGE

32 N. State, 9th floor, Dea. 6984. Est. 1881.

Cosmopolitan Bus. College

The college that offers most for the least. Special summer rates. Superior placement. SWITCHBOARD, $10. SIX LESSON COURSE. Comptometry, Bkkpg., Dictaphone, Commercial Law, Shorthand, Typing, Filing. SPECIAL COURT REPORTING COURSE. Individual instruction. Day and evening. 180 W. WASHINGTON. FRANKLIN 9485.

A HIGHLY SUCCESSFUL WELL KNOWN Chicago hotel manager is now selecting several reliable women to be trained for responsible hotel positions leading to Social Hostess, Assistant Manager, Cashier, Front Office Inspectress, Linen Room, and Housekeeper. Experience unnecessary, but must be willing to devote few hours daily or eves. in training until qualified. Free catalog. HOTEL EXTENSION DIV., 203 N. Wabash.

Chicago Business College.

Est. 1887. Steno-Bkg.-Cashier-comptometry-Switchbd.-Recept., $1. Sht. course Hotel training. GREGG-MUNSON-PITMAN SPEEDWRITING 8-10 wks. Free demonstrations daily. Free placing. 25 rooms 15 Univ teachers. Catalog free. Begin now. Also home study. 190 N. State-street. Fra. 4122.

LEARN DENTAL NURSING.

Short intensive course prepares you quickly, easily, for this well paying profession. Free Placement. Chicago School of Dental Assistants.
Visit 64 E. Lake-st. Or write.

UNDERWOOD ELLIOTT-FISHER

Accounting machine course; day or evening classes; individual instruction; start any time 105 W. Adams, 4th floor. Randolph 4693.

SWITCHBOARD, LIVE BRDS., RECEPTION. Real Placing Serv. Many calls. Only school of 4 boards and latest hotel individual instr. Actual experience 9 days or eves. Visit best. Field's Annex Schl., 24 N. Wabash. Cen. 6646.

HOTELS CALL FOR TRAINED WOMEN—Good pay; learn at home. Write Lewis Hotel Training Schools, Desk 749, Washington, D. C.

INVESTIGATE OUR SPECIAL TERMS IN Swedish massage. Also free course. MELLQUIST, 177 N. STATE, RM. 402.

COMPTOMETER COURSES. WARNER School [est. 1910], 14 E. Jackson. Wab. 8532.

AVIATION.

LEARN TO FLY—$4 PER HR.; NEW CUB and TAYLORCRAFT airplanes. [illegible] FLYING SCHOOL, EAST HANGAR, ASHBURN AIRPORT. PORTSMOUTH 6606.

SPECIAL FALL SCHOOL [illegible] New ships, Aeroncas, Cub, Rearwin and Stinson. TIEDT AERONAUTICAL, INC. 6315 S. Cicero. Portsmouth 6522.

1937 TAYLORCRAFT AIRPLANE—STANDard, $1,100. Red with black trim. Perfect condition. Juniper 3739, after 6.

INSTRUCTION IN CUB, $5 PER HR. OTHER SHIPS, $6 AND $12.50. LOMBARD AIRPORT, LOMBARD, ILL.

COLLECTIONS.

— — CASH FOR NOTES, CLAIMS — — of any kind. United Mercantile. Rm. 208. 140 N. Dearborn-st. Phone Central 8467.

TO RENT—ROOMS—CENTRAL.

Hotel Rooms.

Live Downtown Economically

Rooms for men and women.

Club features. 2 restaurants.
LOW RATES by the day, week or month.
Many rooms with running water, some with private shower.

Y. M. C. A. HOTEL,
826 S. WABASH-AV.

$4 SINGLE. $6 DOUBLE.

With priv. baths, $6-$8; all modern rms.; newly dec.; run. water; elevator service. ST. REGIS HOTEL, CLARK at GRAND-AV.

THE WESTON. 355 W. MADISON.

$5—NO HIGHER—$5

Big rooms, comfortable beds, newly furn.

TO RENT—ROOMS—SOUTH.

BENNETT, 7253 — RM. WITH KITCHN. priv.; I. C. trans. Hyde Pk. 4198.

BLACKSTONE 5519. DOR. 4100.

UNIVERSITY HOTEL

$1.50 DAILY, $6.50 WEEKLY UP.
100 rooms, 100 baths. Near I. C. express. Near park, beach, golf, bridle path.

BLACKSTONE, 5532 — LRGE., CLN., LT., quiet rm.; adj. ba.; nr. pk.-beach; all trans.

CORNELL, 5498, 2D—LG. COOL RM., BEAU. fur., pri. apt. I. C., bus, surf. Plaza 3434.

DORCHESTER, 5213—UNUSUALLY WELL furn. rm. for gentleman; I. C., surf., bus.

DREXEL-BLVD. — DRS. WIDOW. REAL home. 2 rms. Reasonable. Oak. 5041. Ref.

GREENWOOD, 6500, 1ST APT.—LGE. FRT. rms., couple or lady; kit. privilege; no other roomers; refs. Dorchester 9688.

GREENWOOD 5219, 3D FL.—RM., PRIV. bath; brkfst.; distinctive apt. Hyde P. 6953

GREENWOOD, 6236, 2D APT.—ATTRACtive living room with sun parlor; reas.

HARPER, 5128 — ATTRAC. LIGHT RM.; run. water; Gentiles; all tr.; empl. person.

HYDE PARK—LGE., AIRY RM., BATH; IN beautifully furnished home; garage; gentleman; $30 month. Gentiles. Dorchester 1289.

INGLESIDE, 5457, 3D W.—LIGHT, AIRY bedroom, adj. bah; 1 in family; $4.50.

KENWOOD DIST. — DISTINCTIVE HOME; quiet rm.; nr. lk.; all tr.; $15 mo. Atl. 5179.

LAKE PARK 4809 [3 W.]—MASTER R.; pr. apt.; no other rms.; best tr. Dre. 8650.

LA SALLE, 7949—LG., PLEAS. RM.; SUITable 1 or 2; reas.; gd. trans. Tri. 2564.

MARSHFIELD S., 8116—LARGE, LT. RM., bath, shower. Pri. fam. $3. Tri. 9310.

PAXTON, 7624—NICELY FURN. RM., WITH 2 windows; sm., priv. fam.; suit. 1-2

PHILLIPS-AV., 7319—PRIV. HOME; I. C., surf.; rms., kit. privl.; shr. hme. Sag. 3243

PHILLIPS, 7757 — LARGE, LIGHT ROOM, twin beds; suit. 2; priv. fam. Reg. 5764

RIDGELAND-AV., 7523—FURN.; TW. BDS.; adj. b.; pri. hm.; suit 1-2, reas. Fai. 2318.

SOUTH SHORE-DR., 7318—CLEAN, LIGHT, airy rms.; priv. home; nr. beach. Sag. 9698.

SOUTH SHR.-DR., 7443—RMS.; SGL. OR dbl.; pri. bch., pri. home; all tr. Reg. 0473.

UNIVERSITY-AV., 6215 — HOTEL ROYALton, $6 week and up. Newly furn. Private bath, complete hotel service; ½ block to L station, 20 minutes to loop. Plaza 8500.

WOODLAWN 6546—LG. ATTR., COOL RM Inrsprg. Small rm., $3. I. C., L. Offc. bell

WOODLAWN, 6235—WOOD FRT. 2 BEAU. rms., twin beds, priv. bath; men; reas.

WOODLAWN 4539-41—CLEAN, ATTRAC. rooms, running water, all trans. Reas.

YATES, 7306, 2D—LG. FRT. ROOM, ADJ. bath; twin beds; brd. opt.; near I. C.

77TH-ST., 2552 E.—BEAUTIFUL LARGE room; exc. transp. Beach 4 blks. Sag. 2552.

— ENJOY YOUR SUMMER—LIVE AT —

JACKSON PARK PLAZA

1540 E. 65th-pl. At Jackson Park. Our rates are only $4.50 a wk. for an attract furn., clean hotel rm. with 24 hours of courteous service.

— — COMFORT AND CONVENIENCE — —
The ideal summer residence is this well loc. "Y," conv. to trans. by I. C., bus or surf., and with full 24 hour service. Single rooms, $4.50-$6.50; double, $4-$5.50.
HYDE PARK Y. M. C. A.,
1400 E. 53d-st. Fairfax 5300

NORWOOD HOTEL.

NORMAL-BOULEVARD AT 64TH-STREET. [500 W.]—New double inador, large closet adjoining bath; all transportation. CAFE. $6 WEEK UP. Call Englewood 3700.

$7.50 week with pri. bath.

Newly furn. and decorated. Very modern. MIDLAND HOTEL. 172 W. Adams-street.

LARGE WELL FURN. BEAUTIFUL RMS.—Private baths, garage. Priv. family, $3-$5. Whitehead 307, W. 65th-st., 1st apartment.

RM. OR 2 RM. SUITE—IN EXC. CO-OP. apt.; fac. lk. at Jack Pk. Restr., $10, sgle. Address N 517, Tribune.

53D, E., 1407—APT. 4 RMS., ADJ. BATH; priv. fam.; nr. I. C.; $3 wk. Pla. 6620.

66TH-PL., E., 1501—LT. OUTSIDE ROOM, innersp. matt., mod. bldg., md. serv.; nr. pk.

62D, E., 1154—UNIV., L. SURF.; CLEAN frt., $3.50 up; other, $2.50 up. Ofc. bell.

63D, E., 1365—3D—LARGE FRT. BEDROOM with bath, $2.50-$3; all trans. Hyd. P. 9896.

1 LIGHT AIRY FR. RM.—PRI. FAM.; R. I. tr. 7621 S. Lowe-av., 2d fl. Stewart 1501.

Hotel Rooms.

$6 wk. room with private bath. You'll enjoy these comfortable, light airy rooms. Unexcelled service. All forms of transportation at door.
PARKLAND HOTEL.
1550 E. 63d. At Jackson Park.

$6.50 wkly., $1.50 dly. up.

350 new beau. furn. rms. and baths; comp. hotel service; cafe, garage, theater, shops, U. of C.; 10 min. to loop, all transportation. MIRA-MAR HOTEL.
6220 WOODLAWN-AVENUE. PLAZA 1100.

MAYFLOWER HOTEL,

6125 KENWOOD-AV.
265 Modern Rooms with private bath and shower. Complete Hotel service. A few minutes' walk from I. C. Inspection invited.

STATELY HOTEL,

6150 GREENWOOD-AVE.
Newly decorated Hotel rooms with bath and shower. Complete switchboard and Hotel service. Inspection invited.

GRAYMONT HOTEL

PRIVATE BATH AND RADIO.
WEEKLY RATES, $6 UP.
1032 E. 46th-street, Glover Wells. Atl. 2511.

MIDWAY ANNEX, 6306 DREXEL. Complete hotel service, $4 per week.

TO RENT—ROOMS—SOUTHWEST.

FORTY-FIFTH, W., 2914—FUR. RMS. NEW imprvmts. Single person. Laf. 5647.

TO RENT—ROOMS—NORTH.

ALDINE AND LAKE SHORE-DR.—WELL furn., airy rm.; priv. apt.; reas. Buc. 5913

ASHLAND, N., 4632—BEAU. RM.; PRIvate home; A1 tran.; reas. Ruben, Rav. 8279.

ASTOR, 1352—ATTRACTIVE SINGLE STUDIO ROOM, $7; NR. LOOP.

ASTOR, N., 1316—EXCEPTNLY. NICE RM. in hm.; bus. people; also gar and apt.

ASTOR, 1436—PANEL STUDIO; SHARE bath; one block to lake and park.

ASTOR, 1337—BEAUT. FURN. RM.; WALKing distance to loop; reas.; nr. lake.

BANKS-ST., 2 E.—COOL, COMFORTABLE rs.; sgl., $6-$9; dbls., $7-$11. Walk to loop.

BARRY-AV., 635 — BARRY ARMS HOTEL. $6 WEEK UP. PRIVATE BATH. New, modern, complete hotel service; near lake; 15 minutes to Loop. Bittersweet 3614.

— BARRY-BROADWAY HOTEL — —
$5 a week and up.
3020 Broadway. Bittersweet 1600.

BEACON 4700—COOL, NEW, DEC RMS.; run. wat.; daily maid service; ex. trans

BELDEN-AV., 440—LARGE FRONT ROOM; lavatory, fireplace; in old mansion.

BELLEVUE-PL., E., 115—BEAUTIFUL LGE. frt. dble. rm.; pri. ba. Del. 9060; refs.

BELMONT HARB. DISTR.—NICE LG. RM.; sm. family; suit 1-2 men; reas. Wel. 2669.

BERWYN, 1340—WELL FURN., AIRY DBL. rm., mod.; priv. home; also sgl. rm.; all tr.

BURTON-PL., E.—PRIV. HSE.; SGL. RM.; sou. exp., nat. firepl., shwr. Gent. Del. 9361

CEDAR, 64 E.—LG., PLEASANT RM. FOR 1-2; furn. or unfurn. Refs. Walk loop.

CEDAR-ST., E., 61—CANTERBURY HOUSE. Cozy sgl. and dbl. rms., $5-$8; near loop.

CEDAR, E. 60—UNDER NEW MANAGEment; sgle and dble. slpg. rms.; semi-bath

CHESTNUT-ST.—WALK TO LOOP! COMF. lrg. rm., r. w. Also single rms. Sup. 5751

CHICAGO AV., E., 56—ATTR. FURN. FRT. rm.; walk dist. lp.; el. serv. Apt. 5.

CHGO AV., 160 E.—LG. LT. STUDIO RM. Firepl., ven. b'lds, Elevator, drman. Webb.

DAYTON, N., 2609—FRONT ROOM IN MOD. apt. Suit 1-2. Kit. priv. Bitt. 0108.

DEARBORN, N., 816—LGE. MOD. EAST frt. rm.; twin beds; walk dist. loop.

E. M. E. 70 [1100 NORTH]—
Be cool this summer—live near the Lake. Walk to work. Light airy rooms; large closet and lavatory; modern building.

$3.50 PER WEEK.

DELAWARE 9873

ELM, 78 E.—LARGE ATTRACTIVE FRNT. rm. Suit. for 2. Blk. to lake. Refs. req.

ELM, 28 W.—NR. STATE; ARTISTIC RM. New furn. dec. R. W. Ex. loc., trans. Ref.

FULLERTON, 3579—LARGE, FRT. RM. suitable 2; $3 week. Belmont 4607.

GEORGIAN-CT.—OPP. PARK, BEAU. RM., adj. bath. Suit business man or woman. Excellent transportation. Div. 1747.

KENMORE, 5540, 1ST—BLOCK LAKE. ideal lg. airy rm., 1-2, pri. fam., all trans.

TO RENT—ROOMS—NORTH.

KENMORE-AV. [5742]—LGE., COOL RMS.; private house; nr. lake; single or double; breakfast optional; reasonable. Ard. 5259.

LAKE SHORE-DR., 1418—JUST OPENED. Offering charming studios, tastefully furnished; semi-priv. bath. Also lg. bachelor's suite, suit. 2-3. Unobstructed view of lake and drive. Nr. loop— — — Reas. tariff.

LAKE SHORE, 1234—BUS. GIRLS' CLUB just open; newly dec.; att. prices, refs.

LOYOLA-AV., 1235—LOYOLA-ARMS HOTEL. $6 WEEK UP. PRIVATE BATH. or shower; complete service; new; ½ block Loyola L. 20 min. to Loop. Briargate 4880.

MAGNOLIA, 5920 — LIGHT, COOL FRONT rm.; beau. pri. res. All trans. Rav. 1340.

MAGNOLIA, 4508—ATTR. FRONT ROOM with pch.; all trans.; priv.; reas. Keller.

MAGNOLIA, 4520—COMFORTABLE RMS.; lg. closet. Run. wat. Wilson, L, bus.

NEWPORT 1928—NICE, LGE., FRT. RM.; mod.; gd. trans; suit. 1-2 gents.

NORTH SHORE-AV., 1609—TWIN BEDS, bath adj.; priv. fam. Briargate 2141.

ONTARIO, E., 155—FOR RENT IN A BLDG. of studios. Inq. Studio 6. Del. 1357.

ONTARIO, E., 148—SGLE., DBLE. SLPG. rms.; twin beds. Walk to loop. Del. 6429.

RITCHIE-CT., 1312—LOV. FRT. RM., TWIN bed; overlkg. lake. Also quiet single room.

RUSH, 1037, 1ST—COOL, ATTR., OUTSIDE rms.; well furn.; nr. beach, trans.; $4.

SHERIDAN, 4846, 3D—CLEAN, ATTR. SGL. rm.; adult fam.; brkfst.; reas. Ketcham.

SHERIDAN, 7421—ATTR., COOL RM., FOR 1-2 empl.; priv. res. Lake ½ blk; L. bus.

SHERIDAN-RD.—BEAU. LARGE RM. ON lake; pri. bath, beach, twin bds. Ard. 3506.

SHERIDAN, 7418—QUIET RM.; NEAR beach; Jarvis expr L; $4; call eves.

ST. CLAIR CLUB NO. 1—5632 SHERIDAN-road. Ardmore 4583.

STATE, N., 1520—BETTER CLASS BUS. and prof. women live in one of Chicago's historic, beau. old mansions. Priv. home until now. Low rates. Refs. Gentiles.

STATE, N., 1313—STUDIO; N. EXPOS.; firepl.; skylite; adj. bath; students rm.

SURF—COOL, FRT. RM.; BLK. LINC. PK.; priv. home; piano; gentleman. Bit. 2538.

THORNDALE, 1324—5900 N.; PLEAS. RM., 2 windows; suit. 1-2; pri. home; all tr.

WALTON-PL., 2 W.—UNUSUALLY LG.; PRI. bath; kit. facilities in rm.; walking dist.

WAYNE, 5355, 2D—FRONT RM. IN A grand locat. Priv. home. All tr. Edg. 1312.

WINTHROP, 5749—LGE., LT., FURN. OR unfurn.; ckg. priv.; adult; reas. Sun. 1115.

SAVE TIME AND EXPENSE.

Near "L," Loop, Lake, and Lincoln Park. Newly decorated; as low as $3.25 a week includes all privileges—gym., pool, outdoor sports, fenced parking lot; 24 hr. alert serv. NORTH AVENUE-LARRABEE Y. M. C. A. 1508 N. Larrabee-st. Lincoln 2633.

Quiet, Attractive Rooms.

In modern building; full club facilities; swimming pool, sun roof, cafeteria, etc.; excellent transportation; single, $4.50 up weekly; double, $3.25 up.
LINCOLN-BELMONT Y. M. C. A.,
3333 N. Marshfield-av. Bittersweet 3333.

— — IDEAL UPTOWN LOCATION — —
SLEEPING ROOMS, $4 to $6 PER WK.
Newly decorated, large, light rooms. Simmons beds; daily maid service; one block to L, surface, and bus. Personal supervision. LAWRENCE ARMS. 4800 Kenmore-av.

THE WYNDON HOTEL.

Complete hotel service. Weekly, $3.50 up. Daily, $1.00 up. 828 Windsor.

$5 WEEK UP, DAILY $1.50.

ALL ROOMS WITH PRIVATE BATH
WINDALE HOTEL. 6019 Winthrop-avenue.

ATTRACTIVE SINGLE RM. WITH BATH. In fireproof building.
5 min. to loop. Complete service.
$6 WEEK. SUPERIOR 4905.

PRIVATE RES.—NR. N. SIDE; LARGE, airy rm. with bath, cedar closets. Reas. Meals if desired. Address N T 389, Tribune.

4300 N.—LOV. RM. FOR BUS. MAN. PRI. family; $6; gar. avail.; ex. tran. Bit. 7648.

LOVELY COOL FRT. RM.—ADJ. PORCH. Adult fam.; nr. lake. Wellington 2134.

NICE ROOM IN PRIV. HOME; BATH WITH shwr.; all trans.; gent. pref. Edg. 6049.

$4.50-$6 WK. BEAU. LGE. SLPG. RMS. Fr. pk., $1 dy. Castlewood, 4870 Sheridan.

1308 ASTOR—LARGE STUDIO ROOM, MODern, furn., pri. bath and ent. Refs.

DESIRABLE FOR 2; AIRY RM. IN SPAC. apt.; brd. opt.; trans.; gentiles. Ard. 2637.

LG. FRONT RM., PRIV. APT. GENT. BLK. Lin. pk. Diversey. Gentile. Ref. Buc. 3689.

NEAR NORTH SIDE—NEWLY FURN. RM. in priv. fam. Gentleman. Ref. Del. 4473.

ATTR. RM. FOR GENTLEMAN; ADJ. BATH and shower; nr. park; pri. fam. Wel. 8000.

Hotel Rooms.

CLARK, N., 2026. MOHAWK 3460.
NEW BLDG. OPP. LINCOLN PARK.

HOTEL CLAYTON.

300 MOD. ROOMS. BEAUTYREST BEDS.
$5 UP PER WEEK—$5 UP.
FREE RADIO. FANS. 10 MIN. TO LOOP.

LAKESHIRE HOTEL.

4128 Clarendon. Bit. 3900.

Full hotel service. All outside rooms. Private showers. 53 BUS TO DOOR; nr. surface and elevated; $6 week up.

1943 KENMORE. LONGBEACH 4234.

HOTEL NORTHMERE.

Outside rooms, refurn., recarpeted, redec.; every rm. with bath or shower; complete htl. serv. Argyle L, bus or surf. $5.50 wk. up.

QUIET REFINED RESID. BLDG.; NEWLY furn.; outside rms.; priv. baths; comp. serv.; reas. rates. 1447 Dearborn. Sup. 1570

CLARK, N., 1015—HOTEL OLYMPIC. RM., pri. bath; free radio, $1.50 dly., $6 wk.

TO RENT—ROOMS—NORTHWEST.

CULLERTON, 4847—PLEAS. RM., PRIV. bung., connec. bath. Palisade 1965.

KEYSTONE, N., 4315—NEWLY FUR. SLPG. room; private family. J. Kotva.

MOZART, N., 3704—ATTR. RM. IN BUNG. priv. fam.; $4; with board, $8. Key. 5964.

WHIPPLE, 4719—PLEAS. FRT. RM.; 1-2; pri. home; board opt.; gd. trans. Jun. 9103.

ALL AROUND ECONOMY.

15 min. loop—new furnishings—new lounge—all club features—$4-$5—other savings. Y. M. C. A., 1621 Division-st. Bruns. 4380.

LIVE IN RESIDENTIAL DISTRICT—MODern building; 24 hour service; good transportation. Irving Park Y. M. C. A. 4251 Irving Park-rd. Pensacola 1070.

LARGE RM. IN PLEAS. HOME—NR. BTH.; board and gar. opt. Gd. trans. Ave. 3668.

LARGE FURN. BEDROOM, ADJ. BATH; suitable 1 or 2; all trans. Belmont 3783.

TO RENT—ROOMS—WEST.

LEAMINGTON-AV., S., 106—FURN. ROOM; empl. lady; good trans.; reas. Clarke.

WASHINGTON-BL.—BEAU. LGE. FRONT r. with lav. Pr. fam. 1 or 2 gts. Nev. 5100

SGL. AND DBLE. RMS. — IN CLN., MOD. home; reas. O'Connor. 4131 W. Washington.

TO RENT—ROOMS—SUBURBAN.

ATTR. RM. FOR 1 OR 2—NEAR PARK. 311 S. Ridgeland, Oak Park. Vil. 6497.

TO RENT—HOUSEKEEPING ROOMS.

South Side.

BERKELEY, 4426 — LARGE FRONT RM. with kitnt., elect. refrig; quiet home; $5.

BLACKSTONE 6032—1-2 RM. KIT. APTS. Well furn. and dec. Clean. Refrig. Near I. C. Rate $4. Sleeping rooms, $3.00.

BLACKSTONE, 6627—2 LT. RMS., REFG., $8; 1 rm., $5. Exc. tran. Nr. park, beach.

BLACKSTONE, 6230—2 RS.; NICE FURN.; frig.; glaz. pch.; $7.50; 1 r., $3.50 Adults.

CORNELL, 5321—ATTR. 3 R. FRT. KIT. Refg. Adults. Slp. rs. Cln., hmlike. I. C. bus

DORCHESTER, 6025—1 R. KITCHENETTE; inador bed; elec. refrig.; all transp.

DREXEL, 5445—FUR. APTS., 1 R., $2.50; 3 rs., $6 wk., inc. gas, el., tel. ser.; new. dec.

DREXEL, 4743—1 RM. PULLMAN KITCHette apts., $20-$30. Also slp. rms., $15.

EBERHART-AV., 6142 — BEAUTIFULLY furn. 3 rms.; frig.; L. sur., bus; very reas.

ELLIS 4211

Attr. 1 r. kitch. with inador for only $4 wk. Also a 2 rm. apt. with private bath, elec. refrig., for only $7.50 a week. ALL TRANSPORTATION.

ELLIS, 4531—2 RM. KIT., PRIVATE BATH. Clean and cool. Summer rate.

ELLIS, 6526—ATTR. 2 OR 3 RM. APTS.; refrig. 1 rm. hskpg., $3 up.

ELLIS-AV., 5332—FURN. KITCH., SLEEP. rms.; clean, quiet; refrig.; gd. loc.; $3.50 up

ELLIS 3800—ATTR. 1-2-3-4 RS. FUR., UNfur. $4 up; frig., free gas, lt.; gd. trans.

ELLIS, 6358—2-3 FRT. RMS., RL. KIT., $6-$8; 3 rm. bsmt. apt.; new dec., pr. bath.

ELLIS, 5231—BEAUT. FURN. 3½ RMS.; priv. shr., bath. Frigair. $8.50 week.

INGLESIDE, 6401—2 RMS., COMF. FURN. Real kit., pri. pch. All tr. Reas. Dor. 8034.

KENWOOD 6117—2 LT.; REFG. OPT.; $7 up. 6515 Kenwood slp. rm., pri. bath. I. C., L.

KENWOOD, 6522—1-2-3 RM. APTS.; REFR., scr. p.; ½ blk. I. C. $5 up; slp. rms.; adts.

KIMBARK, 6530—3 RM. APT.; PRIV. TILE bath, pch., refrig.; garage avail. All trans.

KIMBARK 6152, 3 RMS.; ELEC. REFRIG.; bath; pch.; clean, cozy; ideal trans.; adults.

KIMBARK 6628—COMPL. FURN. 2 RMS.; elec. refrig.; I. C., all transp. Reas.

OAKENWALD 4369, 3D SO.—1-2-3 LG. LT., beaut. rms., overlook lake; nr. loop; reas.

PRINCETON, 6203—2 ROOM APTS.; AUTO. stove, elec. ref.; $6-$8. Wentworth 1918.

STEWART 7201—1-2-3 RMS. NICE FURN. Opposite Hamilton Park. R. I. Some refrig. and priv. bath. $3.50 to $10.50.

UNIVERSITY, 6220—3 LARGE, LIGHT RS. Bl. kitch.; encl. pch.; quiet; nr. all trans.

(Continued on following page.)

TO RENT—HOUSEKEEPING ROOMS.

(Continued from preceding page.)

South Side.

UNIVERSITY, 6437—LOVELY LT. 2 RM. apt.; qt.; rl. kit.; pch.; Frig.; adults,L.surf.

WOODLAWN, 4539-41—NEW FURN., 3 RM. apt., tile bath, refrig., all transp.

WOODLAWN, 6119—1 RM. KITCHNT. NEW dec., gd. trans., mod., lt., airy, elec., gas, tel.

YALE, 6449—1-2-3 RMS., BEAUT. FURN., new dec., nr. L. surf; some refg. $4-$8.50.

67TH-PL., E., 1543—1ST, 3 RMS., G. E. refrig., new dec., adj. bath, adlts., $9. I. C.

60TH, E., 555—2-3 RMS.; BEAU. FURN.; elec. ref.; some pr. bath; op. park; $7 up.

62D, E., 1154—UNIV., L. SURF.; 2 REFG.; pch.; lg. frt., $5 up; other, $3.50. Ofc. bell.

69TH-ST., W., 623—1-2 RMS., COZY APTS., elec. refrig.; newly dec., $4-$8. Norm.1800.

62D-ST., E., 922—COMP. FURN. 1-2-3 RM. apts.; spic-span; rollaway beds; $4.50 up.

LARGE 2 RM. KIT. APT.—COMP. FURN.; 1 bl. I. C., bus, bch. F. Rutt. 2805 E. 76th.

63D, E., 1019—3 WELL FURN. ROOMS; G. E., light, gas, linens free. Adults.

North Side.

ADDISON 1323, 1B—3 LARGE RMS.; NICE. furnish.; elec. Frig.; good trans. OLIVER.

ARGYLE, 1067—HOTEL SERVICE, FURN., 2 rm. apt., $6. Slpg. rm., $4.50. L. bus, surf.

ASHLAND, N., 4879—LARGE, LT. OUT-side rm.; adj. bath; pri. entr.; $4; homelk.

ASHLAND, 4881 N.—2 CHEERFUL FRT. rms.; 4 windows, Frig., priv. entr., $7.50.

BARRY, 846—COOL, LIGHT ROOMS, $2.50 up; 2 hskpg. rms., $6.50; good trans.

BELDEN, 540—2 ROOM KITCHENETTE; clean; adults; linens; nr. park, bus, surf.

BELLE PLAINE, 812—2 RMS. AND PORCH, very clean. $7; respectable adults.

BUENA, 1047 — COZY 2 RMS., NICELY furn.; refrig.; $7 up; 4 rm. bsmt.; all tr.

CLIFTON, 4507—2 LGE. RMS.; REAL KIT.; priv. bath; shr.-refrig.; pch.; $8-$8.50.

DEMING-PL., 523—LGE. STUDIO RM. GR. piano; kit. priv.; also sgl. rm. adj. bath.

DICKENS-AV., 551—2100 N.; WELL FURN. 2 rm. apts.; $5.50-$6.50; also slpg. rms.

EASTWOOD, 927, [4700 N.]—1 FRT. RM. kit., in-a-dor, Frig.; $6. Hyde Pk. 3596.

FARRAGUT, 1451—2-3 CLEAN FRONT RMS. H. W. ht., gas, elec., r. wtr., linen; $8-$9.

FOSTER-AV., W., 931—1 ROOM CLEAN apt. Best new equipment and furniture. All transp. Near lake. Only $30 up.

FULLERTON-PKWY., 560—2400 N. NEAR Lincoln Park, beach. 1-2 rooms, $4 up.

GRACE, 719—BEAU. FURN. 1 R. KIT., $4 up; 3 rms., priv. bath, real kit. Frig.

HAMPDEN-CT., 2612—RMS., R. W., $3.50-$4; 2 rm. apts., gas, lt. free; adj. bath; $7.50.

IRVING PARK-BLVD., 915—1-2 RM., PULL. kits., everything furn., $3.50-$5; bus, L.

KENMORE, 4359—2-3 RM. BEDRM. APTS.; elec. frig.; priv. bath; 3 blks. lk.; exc. tran.

KENMORE, 4635—3 ROOM APT. PRIV. bath. Frig. ½ blk. to school. Best trans.

KENMORE, 4641—FURN. 1 RM. FRONT kit. apt.; reas.; 2 rm. front basement apt.

KENMORE, 4312—NEWLY DEC. 2 RM. APT. furn. Frigid. Good trans. Reas.

KENMORE, 4618—KENMORE HOTEL APTS. 1-2 rooms, $5 to $10 wk. Wilson L or bus.

KENMORE 4237—ATTR. 1-2 RM. KITNTS.; shower; refrig.; $3.50 up; best trans.

LAWRENCE, 811—2 RMS., SUN PARLOR; Frig.; 2 beds; nr. lake, Lawr. L. bus; reas.

LA SALLE, N., 1525—NR. LINC. PK., SGL., dbl. hskpg. rms.; r.w., maid serv. $2.50-$5.

LELAND, 842—NEW ROOMING HOUSE; has a few 1 rm. kitnts. vacant at $3.75.

LELAND, 860—NR. LAKE; 1-2-3 RMS.; well kept bldg. Also bsmt. Rav. 5065.

MAGNOLIA, 4441 — COZY 1-2-3 ROOMS, nicely furn., 2 beds, elec. refrig. All tran.

MALDEN, 4621— — —4840 WINTHROP 1505 DEVON 1-2-3 rms., comp. furn., $5-$10; slpg. rms.

ORCHARD, 2636 — 2 RM. APTS.; FREE gas, elec., linens; nr. beach; $23 up.

PINE GROVE, 3624—NICE. FURN. 1-2 RM., kit., frig., $5.50-$8. Slpg. rm. $3.50 nr. lk.

RACINE, 4644 N., APT. 2—1 RM. KITCH. Faces south; all conveniences; $4 week.

ROSCOE, 717—WELL FURN. 1-2-3 R. KIT. Porch; frig.; suit. 2 adlts.; also slpg. rm.

SCHILLER, 59 W.—1-2 RM. KITS.; BEAU. furn. $5-$8. Maid serv. Employ. adults.

SHERIDAN, 4811—COZY FRONT 2 RMS., nicely furn. Refrig.; sep. kit. All trans.

SHERIDAN, 4715—NEW. DEC., WELL FUR. 1 rm. kit. apt.; pri. bath, el. refg.; adults.

SHERIDAN, 5116—BEAU. FURN. 3 RM. apt.; priv. bath, frig.; reas.; 1 rm. kit. apt.

SHERIDAN, 4804—1-2-2½-3 RMS., $5 UP. They're different; Frig.; new. dec.; all tran.

WAVELAND, 1143—½ BLK. W. OF CLARK. 1 and 2 rm. hskp. apts. $4 and $6. Adlts.

WELLINGTON, 833—3 RM.; LARGE LIV. rm.; daybd., bedr.; real kit., Frig.; pr.pch.

WILSON, 1318, 2D—LOV., LG. 2 RM. KIT.; wall bed, innerspring; Frig.; adults; $7.50.

WINNEMAC, 1259—CLEAN; 2-2½ R.; GAS. E. ref., pri. bath, serv. Also slp. r. All tr.

WINTHROP, 5828—COOL FRT. 2 RM. KIT., el. frig.; $7; slp. rms., $3.50; all trans.

— — — COZY APTS. AT LOW COST — — — Newly decorated 1 and 2 rm. kit. apts., $7 to $12 per week. G.-E. refrigeration. L. bus, surf. trans. Personal supervision. LAWRENCE ARMS. 4800 Kenmore-av.

NEWLY DEC. 2 RMS.—ADJ. BATH; KIT.; priv. Ideal for 2-3; all tr. Lake, V. 10176.

1-2 FRT. RS. OR COMPL. 3 R. SUITE—Kit.; Frig.; pch.; nr. Sheridan, lk. Sun.0341.

Northwest Side.

ALBANY, N., 2467—PLEAS HSKP. RM.; cool slp. rms.; reas.; ½ blk. Logan Sq. L.

KOLMAR, N., 2824—3 RM. FURN. BASMT. apt.; priv. bath; adults; reas.; gd. trans.

MONTICELLO, N., 4823—LIGHT ROOM; refrig., studio; L-surf; Gentiles. Jun. 1566.

MONTICELLO, N., 4826 — 1 LGE. RM. furn. for hskpg.; reas.; Gentiles. Irv. 1634.

West Side.

CENTRAL PK.-AV., 413 N.—Bedrm., liv. rm., kit., conn. bath, best loc., $6.50.

GLADYS, 2724—NEWLY DEC. 2 FRT. RMS. Radio; adults; $7.50; slpg., $3. Van 7035

HAMLIN, 148 S., 2D FL.—NICELY FURN. lgt. hskpg., slp. rms., opp. Garfield Pk.

HOMAN, N., 11—3 BEAU. RS. FAC. GAR. pk.; pr. ent.; Frig.; pch.; shwr. All tr. $10.

MONROE-ST., 2306—LARGE FRONT HSKP. $3-$4; sleeping, $2; r. w.; new. decor.

SACRAMENTO, N., 229—1 RM. APT.; SINK. stu. couch. Gas, lt., linens, $4-$5. Nev.6430

WASHINGTON-BLVD., 3336 — 1-2 RMS.; nicely furn.; also slpg.; gar., nr. Park.

WASHINGTON, 4435 — 1-2 ROOM APTS. Nicely furn. 1 week free. $3 and $6.50.

WASHINGTON-BLVD., 2824—CLEAN, COOL sleeping rms.; 1 rm. hskpg.; very reas.

2944 JACKSON-BL.—2147 WASHINGTON—Kitnt. apts., pri. baths, $5 to $9.50.

BOARD AND LODGING.

South Side.

GREENWOOD, 6215, 3D—BOARD AND RM.; home cook.; gd.trans.; $6 Hyde Pk. 3596.

MARQUETTE-RD., E., 1529—LGE. FRT. R.; also sgl. r.; garage; exc. meals all hours.

ATRAC. APT.—GD. MLS.; REAS.; HOME-like; U. of C.; 1 blk. 63d I. C., L. Mid. 4979.

Southwest Side.

TROY, S., 5959—PRIV. HOME. MEDIUM lrg. rms.; $8-$11; home privl. ex. meals; accom. married cple. or sgle. Hem. 6742.

North Side.

CEDAR-ST., 66 E.—BEAU. OLD HM. NR. Drake; very lg. rm., 2 or 3; also sgle.; quiet, ref. household; home ckg. Del. 0489.

DAYTON N. 2237 [850 W.]—NICE ROOM, very good board, $7; bright, modern apt. Must see to appreciate. Gent. Plesko.

BEAUTIFUL FRONT RM. WITH BOARD—Strictly private family; 1 block lake, all transportation; reasonable. Sunnyside 4891.

LINCOLN PK., W., 2012—WELL FURN., cool, for 1-2; $8-$9; exc. loc. Div. 6053.

KENMORE, 3710—HSE., LG. LGT., AIRY rms., with board, single, $6-$7; all trans.

KENMORE, 6213—LG., WELL FURN. RMS. Home cooked mls.; pri. hm.; nr. lk.; all tr.

LAKE SHORE-DRIVE, 1046—FROST CLUB for Girls. Single-double. Dormitory.

SHERIDAN, 5643—FRT. DBL.; SGL.; PRIV. bch., fam.; ex. meals; all tran. Sun. 9319.

SHERIDAN, 5416—DBL. FRT. LAKE EXPOS. Ladies accus. priv. res. Gentile.

SHERIDAN, 915 — UNEXCELLED BOARD; immaculate rooms; priv. baths. Gra. 7379.

WOLFRAM, 830—BEAUT. SGL. RMS.; EXC. meals; gentlemen; $8; all trans. Buc. 3294.

REAL HOME—ROOMS. SUIT. 2. ATTR. furn., twin beds, run. wat., clientele yng. bus. men and women, home ckg. meals fam style; ldry. accom.; $7-$7.50-$9. Edg. 4200.

ROOMS WITH HOME COOKED MEALS—Complete hotel serv. Ideal loc.Weekly or monthly rates. Palais Brompton hotel. 528 Brompton-pl., 3540 N., at LakeShore-drive.

DEL MONTE HOTEL, 454 MELROSE, AT Lake Shore-dr., 3240 N. All outside rms. with mls., $10.50. Atmosphere of pri. club.

LRG. RM.: TWIN BEDS: 2 YNG. BUSINESS girls. Exc. meals. Refs. Edgewater 5193.

Northwest Side.

KNOX, N., 4657—2 YG. MEN, PROT., GEN-tile, sh. rm. with board; priv. fam.; refs.

Convalescent Homes.

UNITY HOME — ELDERLY OR SEMI-IN-valids; special diet. Phone Mansfield 8268 Residence 5731 Race-avenue.

IDEAL HOME FOR CONVALESCENT OR elderly persons—any one wishing rest. Greene, 614 Maple, Lake Bluff, Ill.

FINE CARE FOR INVALID OR CONVAL-escent, priv. home. $12.50 up. Sun 3198.

HOME FOR AGED INFIRM MILD MEN-TAL AND CONVALESCENTS MID 1605

REG. NURSE HAS GD. HOME FOR CONV inv. or eld. per.; pch., yd. Edg. 5678.

PRACT. EXP.—PRI. HOME, YARD, PORCH; mild mental, elderly. Reas. Maywd. 7083.

EXC. CARE INVALID OR ELDERLY PEO-ple in private home. Refs. Stewart 5240.

BOARD AND LODGING.

Children.

OPP. FOR EMPL. PARENTS—CONV. COMB. [opt.], Nice furn.-unfurn. 3-4-4½ rm. apts., bath, refg.; care children any age, hour, day, wk.; nurse's superv. 4527 Lake Pk. Ken.3545

GD. HOME 1-2 SMALL CHILDREN; RESI-dence yd.; gd. training; nr. schl. Irv. 7045.

EX-NURSE CARE FOR CHILD IN PRIV. HM. nr. pk.; reas. 5310 Irving Pk. Pen. 8474.

COMFORTABLE HOME—EXC. CARE FOR your child; rm. parent. Midway 6928.

MOTHER'S CARE FOR CHILD—REFINED home; bung. yd.; no other child. Vin. 3886.

COUNTRY EST., CHILD 3-12, $6 WK. 430 W. St. Charles, Villa Park. V. P. 3833

CARE CHILD UNDER 5—DAYS AND nights; my home; nr. N. S.; reas. Del. 8887.

Country.

GUESTS—QUIET COUNTRY HOME. FISH-ing, fiestas, ancient pueblos, Indian dances. Box 254, Santa Fe, N. M.

WANTED—TO RENT—ROOMS.

ELD. LADY WANTS 1 OR 2 UNFURN. RS. Reas.-perm. home. Address N 371, Tribune.

WTD.—HM. [PREF. NURSE'S.] SOME CARE for lady. N., N. W. Address N 330, Tribune

MAN—GENTILE. PRIV., 87TH TO 88TH. bet.Morgan,Loomis. Address N 411, Tribune.

2 OR 3 UNFURN. HSKPG. RMS. FOR YNG. cple., with 1 child. S. side. Hyd. 4337.

WTD.—CARE LADY. NURSES HM. [CH. SC. pref.], N., N. W. Address N 400, Tribune.

HOTELS AND APARTMENT HOTELS.

FOR

PERMANENT

OR

TRANSIENT

GUESTS—

Edgewater is the perfect spot for summer vacations or for year 'round living.

Two short blocks from Lake Michigan's sandy beaches and only one and one-half blocks from the Bus and Elevated Railroad are the Coronado and Bryn Mawr hotels. Each summer these two fine, modern hotels have a few 1, 2, and 3 room kitchenette apartments available.

Every kitchenette is completely furnished—which means that china, glassware, kitchenware, silverware, tablecloths, napkins, tea-towels, are supplied.

Daily maid service is provided, together with 24 hour elevator and switchboard service. Please write for descriptive circular.

THE CORONADO

ROSEMONT AT WINTHROP.
2 blocks from lake at 6300 North.

THE BRYN MAWR

KENMORE AT BRYN MAWR.
1 block from lake at 5600 North.

DIRECTION—DOWNS, MOHL & CO.
Dean Bakke, Mgr. Lon. 9160.

Eggshell and Gray Blue White and Lemon Putty and Terra Cotta

ARE SOME OF THE COLOR SCHEMES USED AT THE

BELAIR HOTEL

Furniture, too, has been finished in colors to harmonize. The management of the Belair sees no reason why all hotel rooms should be of the same drab pattern. All private baths. A few as low as $30 per month.

420 Diversey-pkwy.

AT SHERIDAN-ROAD.
BITTERSWEET 4000.

Sophisticates Appreciate the Primitive

Charm and coloration of these first apartments that exemplify the best in style and liveability from our interesting neighbor South of the Rio Grande.

This is the reason these new one-room Mexican kitchen suites are the most attractive offerings to be yet presented in the Fall rental market.

CANTERBURY COURT

1220 N. State-pkwy.

1117

Modern 1-2-3 room apartments in the heart of the near North Side. Full Hotel Service.

North

Catering only to a high class clientele that desires the right surroundings. From $55 upwards.

Dearborn

WHITEHALL 4318.

CRITTENDEN

428 St. James.

"2500 NORTH."

1½ ROOM APARTMENTS $45
BEDROOM APARTMENTS ....FROM $70

Beautifully furnished. All outside apts. Just a few steps to park and beach. 10 min. to loop. Excellent shopping district. Near churches, schools, theaters. 24 hour switchboard service. Direct lines to commissary, drug store, and garage.
Resident Manager . . . Mohawk 2811.

Managed by
Cochran and McCluer Co.

Hotel Lincoln

Clark, Lincoln and Wells.
[1800 NORTH.]
FACING LINCOLN PARK.

The management of this hostelry, which caters to a discriminating tenancy, offers rates lower than other hotels with comparable service.

300 Outside Rooms.

EACH WITH PRIVATE BATH.
MOTOR COACH IN LINCOLN PARK.

Montrose Beach Hotel

1-2-3 RM. APTS., $37.50 UP.

$2.50 up. daily; $12.50 up weekly.
Air cooling system, soundproof, elegantly furn., refrig., free radio, coffee shop, garage. Sun cabanas. Roof solarium. Adjacent to beach. 24 HOUR HOTEL SERVICE.
925 Montrose-avenue. Bittersweet 7700.

HOTEL LANSING

1036 N. DEARBORN.

1, 2, AND 3 ROOM KITCHENETTE APARTMENTS.
LARGE 1 ROOM APTS.; TWIN BEDS.
RENTALS START AT $45.
WHITEHALL 4080.

The Commonwealth

AT THE GATEWAY TO LINCOLN PARK.
PINE GROVE AT DIVERSEY-PKWY.

250 newly furnished outside rooms. Unexcelled cuisine in our beautiful new dining room; barber and beauty shop; valet; garage. Reas. rates. Phone Diversey 9805.

$7 A WEEK.

SPECIAL SUMMER RATE.

HOTEL BREVOORT

MADISON-ST., EAST OF LA SALLE.

SHELDRAKE HOTEL

1-2-3 rm kit apts. OVERLOOKING LAKE Unusually attr. furn.; comp. serv.; bus at door; free park. space. Rates as low as $45 per mo. 4520 CLARENDON-AV. LON. 8600

NORTH PARK HOTEL.

CORNER OGDEN-AV. AT CLARK.
Opposite Lincoln Park, Mohawk 3200.
Beautifully furnished 1-2-3 rm. apts. Complete hotel service. All outside large apts. 10 min. downtown. New. dec. Reasonable rates.

HOTEL ARAGON

5401 Cornell-av.; 1 blk. I. C., bus, surface Large outside rooms each with bath-shower. At $42.50 to $55.00 per month.
Lake and beach 1 block. Coffee shop.

NEW VICEROY HOTEL,

4758 KENMORE-AV.
Nicely furn. and dec. rms. in this fine 8 story fireproof bldg. As low as $6 per week.

PARK BEACH HOTEL

5327 Cornell, nr. lake, 10 min. to loop. Livg. rms., twin, sgl. inadors, hotel serv., $5-$9.50 wk; $1.50 da. up. Free wire drug st.

WEDGEWOOD HOTEL.

Woodlawn's coolest, most comfortable hotel and roof garden; 1-2 rms., $9. 6400 Woodlawn

WACKER HOTEL, NEW FIREPROOF BLDG. Outside rooms, private bath, $7 week up 111 W Huron-st., cor. Clark. Select clientele

— BELMAR APT. HOTEL—$37.50 UP — Large, cool 1 rm. kits., nicely furn.; exc trans.; compl. hotel service. 711 Belmont

STEVENS APTS.—MICHIGAN-AV. AT 8TH FOR INFORMATION PHONE WAB 4400

5602 RIDGE-AV., COR. BROADWAY—STU-dio apt.; newly furn. and dec.; $7 week.

739 BELMONT—LAKE VIEW HOTEL; KIT.; elev.; comp. service. Lake View 8722.

HOTELS AND APARTMENT HOTELS.

THE DEWEY APARTMENTS

in the

EDGEWATER BEACH HOTEL,

are first in:
Homelike atmosphere.
Beautiful Furnishings.
Restfulness and quiet.

All the outdoor facilities and privileges which have made this glorious spot nationally famous are now at their height.

Write or phone for illustrated booklet.

SURPRISINGLY MODERATE RENTALS.

SUDLER & CO., Rental Agts.

Noble T. Macfarland, Apt. Mgr.
5300 BLOCK Sheridan-road.
Telephone Longbeach 6000.

SWEDISH MODERN . . .

Our New Model Apartment Has Recently Been Completed. Your Inspection Is Invited.

You'll Enjoy the Charming Simplicity of These Bright, Airy Rooms, Furnished in the New Swedish Modern Mode—the Living Room, Two Bed Chambers, Dinette and Kitchen. Large Bath.

Overlooking the Lake, Lincoln Park and Belmont Harbor. This Unit Could Not Be Duplicated Anywhere but at

THE SHOREHAM

3318 LAKE SHORE-DRIVE.
Bittersweet 6600.

It's the Little Things That Count . . . . .

You'd be surprised at the many thoughtful "extras" that make for pleasant and comfortable living at the Belden-Stratford. You'll enjoy life here in tasteful, dignified surroundings just 11 minutes to the Loop. One visit will convince you.

J. A. DONAHUE, Manager.

Belden-Stratford

2300 Lincoln Park West.

DIVersey 6610.

DELAWARE TOWERS

Select one of our delightful bedroom apartments. Advantages you will appreciate are yours at no added cost.

Furnished-Unfurnished.
Permanent-Transient.

25 E. DELAWARE

"Heart of the Near North Side."
WHITEHALL 4245.

Apartment Magic

ONE ROOM SUITES
with three-room
LIVABILITY.

These out-of-the-ordinary suites high up in this house on the park by the lake have cleverly concealed beds, fully equipped real kitchens, enormous closets and are offered with all service for $65.

In this modern hotel you will also find a ship-sized swimming pool and a moderate priced dining room.

2136 Lincoln Park West

[THE APARTMENT HOTEL.]

MORE FOR YOUR MONEY
AT THE

Fort DEARBORN Hotel

CORNER LA SALLE AND VAN BUREN.
(Opposite La Salle Street Station.)

Newly modernized 18 story fireproof building in the loop. ALL COOL OUTSIDE ROOMS. Complete hotel service including running ice water in every room.
AIR CONDITIONED LOUNGE.

SPECIAL RATES.

$6.50 Week. $1.50 Day.

THE SURF

501 Surf-street.

OUR MODERATE RATES PROVIDE
Cool, quiet apts.
Roomy, well arranged suites.
Abundant Closet space.
Sun Deck—Colonial Dining Rm.
Shops off Lobby . . Rental Library
Lincoln park golf course and beach.
2 ROOMS FROM $75.
3 rooms from $125.
Full hotel service.

HOTEL SHORE CREST

OVERLOOKING LINCOLN PK. AND LAKE.
420 WRIGHTWOOD. DIV. 4800.
It is possible for even the very modest budget to include an apt. in Shore Crest, located in the heart of the Lincoln Park sector. We offer faultless accommodations to kitch. apts. ALSO RMS. WITH BATH; complete serv.; exc. cafe; fine transp. facilities.

WELLINGTON ARMS

2970 SHERIDAN-ROAD.

Smartly furnished 1 to 5 room kitchen apts., overlooking Lincoln Park and the lake; 15 minutes from the loop; furnished and unfurnished. Rates begin at $45 unfurn., $60 furn. Daily rates, $2.50 up. Bit. 4600

MILNER HOTEL

Formerly Bradley Hotel.

$7 WEEK, WITH BATH.

1 blk. from Wrigley Bldg. 5 min. loop.
536 N. RUSH. SUP. 6554.

MELROSE APT. HOTEL

SPACIOUS 1-2-3-4 rm. newly furnished apts. Fireplace, complete hotel service. At Lincoln Park. Near play, school, beach, golf course. Permanent and transient. All trans. 451 MELROSE [3240 N.]. BUCK. 1200.

SWIM POOL AND GYM FREE TO GUESTS.

1244 N. Dearborn Hotel

2 BLOCKS TO BEACH AND PARK.
UNUSUAL VALUES in this Fine 300 Room Hotel, $4 per week up. $1.50 daily.

SMART KIT APTS.—TWIN OR DBL. BEDS; Also bedrm apts.; day, wk. or mo.; comp serv.; reas. Next to Pk., lake. Sun rf. garden

Lincoln Pk. Arms Hotel

2738 PINE GROVE-AV. MOHAWK 3102

Chateau Hotel, $7.50 Wk.

3838 BROADWAY. DAILY $1.50 UP.
Inspect the finest rooms on North Side. Each with bath, showers, grill, elevator, L. bus, surface lines at door. Ph. L. V. 8310.

ARGYLE SHORE,

909 ARGYLE.
1-2-3 rooms, newly decorated, near Lake, excellent trans.; full hotel service.

Live Where You Can Swim.

Unusually large, cool 2 rm. apts.; twin inadors; free swim. pool; serviced, $52.50 up. 6731 Jeffery, near Jackson Pk. Fair. 4282.

Clarendon Beach Hotel,

831 WILSON-AV., NEAR LAKE.
Beautifully furnished, large, spacious rooms with pri. bath, lge. closets. Rates $5 wk. up.

— — — — BUENA PARK HOTEL — — — —
4145 Broadway, 350 newly furn. outside rooms, $5.50 week up. L. bus, st. car, at dr.

CHELSEA HOTEL, 920 WILSON-AV.—2 RM. suites, connecting bath, $11 wk. for two. Sgl. with bath, $6.50 wk. up; $1.50 day.

NOREL HOTEL — SMARTLY FURNISHED rms., in-a-dor; pri. bath, shwr.; 24 hr. serv.; dining room. 5517 Kenmore. Long. 1710.

ROOMS, SUITES, AND APARTMENTS—$2.50 day up. Hotel Maryland, 900 Rush.

ONTARIO HOTEL—620 NORTH STATE. Large hotel rooms, $5.50 up. Sup. 6660.

HOTELS AND APARTMENT HOTELS.

If . . . . .

you were building your own apartment home, it would be spacious and well arranged, with large closets and beautiful furnishings.

The one to six room apartments at THE CHURCHILL meet these requirements, and, together with the unobtrusive service of a fine hotel, afford you the comfort and privacy essential to gracious living. Rentals are timely.

The location is both quiet and convenient, and you will enjoy the excellent cuisine of a justly famous dining room.

THE CHURCHILL

1255 NORTH STATE-ST.
Whitehall 5000.

Jackson Park
and the Lake.

HOTEL WINDERMERE WEST

FAIRFAX 6000. 1614 E. 56TH-ST.

Cool, quiet rooms. Distinguished address. Large summer veranda. Complete hotel service. Excellent cuisine. Food prepared by women. Popular prices. 10 minutes from the loop. ½ block to I. C. trains.

Rooms with private bath
Weekly from $12.50.
Monthly from $40.

Management, Windermere Hotel Co.

AN ENJOYABLE SUMMER
AT THE

SHERIDAN PLAZA

Sheridan-rd. at Wilson.

Just off Outer-drive. An easy stroll to Bathing Beaches and Golf Course of Lincoln Park extension.

Buses, elevated and street car transportation at our door.

PRIVATE ROOF GARDEN.

$35 PER MONTH UP

SPECIAL WEEKLY RATES,
DAILY $1.50 SINGLE.
AIR-CONDITIONED
DINING RM. AND TAPRM.

ROESSLER AND TEICH MANAGEMENT.
PHONE LONGBEACH 1900.

An Address You'll Be Proud of—

There's no denying the advantages of an address of distinction. That's why so many Chicagoans make their home at the Webster on Lincoln Park West. Come and see how luxuriously you can live without paying a premium for this splendid location.

The Webster

2150 Lincoln Park West.
DIVersey 6800.

Monterey Hotel

YOU MUST SEE
the Model Rooms.

Completely new, with modern studio lounges, gay printed coverings, Venetian Blinds, and cheerful colors.

The location is convenient to bus or surface lines, the beach and park are very close, and the neighborhood is excellently residential.

DINING ROOM IN BUILDING.
$32.50 AND UP.

4300 Clarendon. Bitt. 2304.

— — UNDER NEW MANAGEMENT — —

DREXEL VIEW HOTEL,
4358 DREXEL-BOULEVARD.

SOUTHGATE HOTEL,
7120 YATES-AVENUE.

KENWOOD HOTEL,
4710 S. KENWOOD-AV.

KENROSE HOTEL,
6417 S. KENWOOD-AV.

ALL HOTELS ENTIRELY REDECORATED.
QUIET, REFINED SURROUNDINGS.
LOWEST RATES IN CHICAGO.

The Belle Shore

for
cool, clean, attractive, homelike,
1½ and 2½ room kitchenette apartments.
Convenient to beach. All transportation.
Moderate rates. Complete hotel service.
1062 Bryn Mawr. Corner Winthrop.

PLAZA HOTEL

CLARK AND NORTH-AV.
AT LINCOLN PARK.

This well located hotel offers 500 rooms and bath at attractive daily and weekly rates, particularly suitable for family groups. Also kitchenette apartments. Sup. 2680.

DEARBORN PLAZA

Kitchenette apts., $45 mo. and up.

Kit. Apts., $12.50 Wk. Up.

Rooms, $9 per week. Daily $2.50.
Newest 15 story building on the Gold Coast. Walking distance to the Loop.
1032 N. DEARBORN ST. WHI. 6464

HOTEL RIENZI

600 DIVERSEY [2800 N.]. BUC. 4100.
NEAR LINC. PARK, in fine amusement and shop. center. Spacious outside rms., suites; and 2 rm. kitnts. Smartly furn., dec. Tile baths, showers. Bus, car at door. 12 min. to Loop. $2 daily up. Low wkly., m'nthly rates.

$10 PER WEEK.
1 ROOM KITCHENETTES.
Windsor-Wilson Apt. Hotel.
915 Wilson-avenue.

Versailles Hotel & Apts.

Spacious, attractive, newly furnished 2 and 3 room apts. Large hotel rooms with inador beds. Complete hotel service. Reasonable. Permanent and transient. Ideal location. 5234 Dorchester. Fairfax 0200.

METROPOLE HOTEL,

2300 S. MICHIGAN. VIC. 3400
This fine 300 room fireproof hotel offers large, light, airy rooms at
$5.50 Weekly, $1.50 Daily.

STORY HOTEL, 2115 SEDGWICK—LIN-coln Pk.; bus, car; $5 wk. Spec. mo. rates.

APARTMENTS AND ROOMS TO SHARE.

JEWISH LADY WILL SH. KIT. APT. TWIN beds, same; reas. Lake V. 3722.

WIDOWER SHR. MOD. 6 RM. APT. WITH cple.; $40 mo.; all trans. Midway 2135.

YG LADY, SON, SHR. N. W. 6 RM. APT. with same or cpl. Address N 480, Tribune

LADY SH. APT. WITH SAME; $28.75 MO Apt. hotel, nr. N. side. Sup. 3580, Apt. 402

CPL. SH. LVLY. 6 RM. APT. SAME, OR rm., board empl. adults. 6351 Normal.1st.

LADY SHARE 6 RM. APT. WITH SAME or couple. Nr. trans. 3044 Davlin-court.

BEV. HILLS—91ST; R. I.; SHARE BUNGA-low or rent rm., reas. Beverly 8108.

WOMAN WILL SHARE ATTRACTIVE 5 R apt. with business girl. Rog. 1174.

JEWISH LADY SHARE ATTR. KIT. APT., same; tw. beds. 3100 N.; nr. lk. Lak. 3722

MAN SH. BUNG.—2 BATHS, GAR., WITH man, $23. 7948 Anthony. Sou. Sh. 10394.

YNG. LADY SH. SO. SIDE APT. WITH same, $30 mo. Address P C 408, Tribune.

MAN WILL SHARE LARGE, FRONT ROOM—Walking dist. loop. 226 E. Superior.

LADY SHARE MOD. 5 RM. APT. WITH same; $25 mo.; Prot. O'Kane. 3235 Fulton.

A COMPLETE ROOM APT. AND BOARD service. Chicago Room Registry, Dea. 2713.

APARTMENTS AND ROOMS TO SHARE.

YOUNG WOMAN SHARE 2½ ROOM APT. with same; near Lincoln Park; gentile. Address P B 416, Tribune.

ATTR. 5 RM. ENTIRE. SHARE PART OR rent singly with hskpg. priv.; mod. bldg.; nr. lk., pk. Dewitz. Buc. 2015, ev. L. V. 1245.

REFINED GENTILE WOMAN—TO SHARE exquisitely furn. 3 rm. hotel apt. in Hyde Park with same. Rent $125. Fairfax 7400.

CPL. SHR. LG. MOD. 6 RM. APT. 2 BTHS. shrs., 3 bdrms., piano. Nr. lake. L. 50-50 basis. 6739 Greenview. Rog. 1815. Tonney.

CONGENIAL GIRL SHR. WITH SAME—Cozy apt.; Linc. Pk. dist.; reas. Linc. 9020.

LADY SHARE APT. WITH SAME; TWIN beds; near lake; all tran.; reas. Wel. 4415.

BUS. GIRL SHR. NEW. FURN. APT. NO. 2 baths, 2 same; nr. lake. Gentile. Fra. 5993.

CONGENIAL U. OR BUS. GIRL TO SHARE attr. apt. with same. I. C. trans. Dor. 6862.

BUS. GIRL SHR. 2 RM. APT. WITH SAME. Call Kedzie 8032 evenings.

2 BUS. GIRLS—SH. 5 RM. APT. 1 OTHER; $20 mo. ea. Miss Donovan. Del. 1934.

GIRL—SHR. SAME BEAU. FURN. 4 RM. apt.; Cornelia-st. E. of Brdway. Buc. 2915

LADY SHR. BEAU. LG. APT. COUPLE OR rent rm.; tw. beds. 4339 Hazel. Gra.4828.

BUS. WOMAN PROT., SH. SAME HYD. P. 2 rm. apt. Refs. Address O C 71, Tribune.

TO RENT—HOUSES.

South Side.

FROM SEPT. 1ST ON; 6 RM. HSE. ON cor. Gas ht.; gd. trans.; reas. rt. to respon. party. 1545 W. 108th-pl. Beverly 4656.

SUBLEASE—10 ROOM HOUSE; STEAM heat; $35 to reliable party. 4441 Berkeley-avenue. Atlantic 0037.

5423 ELLIS-AV.—7 LARGE RMS., 4 BED-rms., mod. kitchen. Large yard. $65.

8 RM. HSE. AND GAR.—H. W. HT.; REAS. Inq. 6308 University-av., 2-5 p. m.

6 RM. BUNGALOW ON LAKE—H. W. HT.; gar., yd.; bus, surf., I. C. 7835 S. Shore-dr.

8615 CARPENTER—5 R. FR. COTT.; ATTIC rms.; stm.; new. dec.; nr. R. I.; gar.; $35.

Southwest Side.

FRANCISCO, 5405 S.—6 RM. BUNGALOW; tile bath; encl. porch; gar.; reasonable.

North Side.

BEAUTIFUL HOME.

7720 Sheridan-road, 2½ story brick residence; h. w. ht., living room, dining room, library, kitchen, butler's pantry, sun room, maid's room and lav. on first floor; 4 bedrooms, 2 baths, sun rooms on second floor; large recreation room on third floor. Just completely redecorated, also exterior trim painted. Ready for immediate occupancy. Monthly rental $125. Call Wellington 3000.

Wirtz, Haynie & Ehrat, Inc.
3180 SHERIDAN-ROAD.

AVAILABLE NOW.

— — — — 6 ROOMS — — — —
2624 WILSON [4600 N.], 2 enclosed porches, sunparlor, hot water heat by gas, 1 car garage $55
3018 WILSON [4600 N.], well laid out residence, sun porch, hot water heat, 2 car garage $45
E. & S. LOEWENSTEIN CO.
2425 LAWRENCE. LONGB. 4614.
Open Sunday, 10 to 2 p. m.

1454 HOOD [6130 N.]—8 LARGE RMS., 4 bedrms., furnace heat, gas unit; garage. Immed. poss.; excellent location. Minwegen, 1554 Devon. Rogers Park 2000.

MOD. TO DATE, 7 RM. HOUSE—RECEP-hall, automatic heat, tile kit. and bath; 2 car gar. Reas. 6243 Lakewood. Shel. 9138.

ASTOR-ST.—MODERN PRIV. RES. ONLY. RUTH McDONALD. 737 N. Mich. Del. 7037.

Northwest Side.

$40-$42.50. LOVELY HOMES IN AN ideal community; real value in 5 large rooms and garage.
7610 Grand-avenue. Merrimac 6000.

5010 N. CENTRAL PARK-AVENUE—6 room brick bung.; garage. Hot water heat. $55. PARKER & FINNEY, Inc., Ran. 3081.

5251 N. LAPORTE—7 RM. BUNG.; STRICT-ly residential; excl. trans.; avail now. For appointment Mr. Foster, Long. 4104.

2534 N. McVICKERS—7 ROOM BRK. BUNG. Hot w. ht., $42.50. Stanley. Arm. 7949.

4 AND 6 RM. BUNGALOWS AND APTS.—$27.50 to $40. 6953 Fullerton. Open Sun.

HI. CLASS 6 RM. BRICK BUNG.—2½ BLKS. N. of Kimball L. Gar. 1½ baths. Key. 5006

$45—BRICK BUNGALOW; 5 BEAU. RMS.; encl. pch.; h. w. ht.; gar. Owner. Kil.8967

EDISON PARK—MOD. 7 RM. BUNG.; GOOD location; will sell. Call Holly. 8427.

West Side.

510 S. OAKLEY—12 RS.; STM. HT.; SUIT. for roomers or 2 families. Shel. 6260.

Suburban—South.

FINE HOME—IN LINCOLNSHIRE NEAR lake; $45. Regent 1242.

Suburban—North.

— — — — — WINNETKA — — — — —
CLOSE TO THE LAKE
A 4 bedroom Colonial home, 2 baths, 7 spacious rooms; large grounds, beautiful trees; available now at $160 per month. This and many other rental and sale properties may be seen in the Whitaker "PHOTO-TOUR" of Homes.
R. B. WHITAKER CO.,
140 Green Bay-road, Winnetka.
Winnetka 3250 or Rogers Park 7302.

BEAU. CORNER MOD. ENGLISH STONE and ½ timber; fine trees and garden; 4 family bedrooms, 2 baths and 2 lavs., maids rm., and bath, lg. liv. rm., lg. recreation rm., 2 car garage; wonderful location, ¼ blk. from unusually fine school, 2 blks. trans. Occupancy now, or Oct. 1, $175 per mo. Gentiles. Box 202, Highland Pk., Ill.

WINNETKA — BEAUTIFUL BRICK, OPEN pch.; library; 8 rms., 3½ baths; lovely wooded lot; 60x160; oil ht.; $175 or less for a long lease. Other homes furnished or unfurn. on the N. Shore. Fuller & Pickard. University 7444. Winnetka 3603.

SPECIAL — EAST WILMETTE, SPACIOUS brick Colonial 4 bdrms., oil ht. Near lake. Ask for list of other good rentals. THE BILLS REALTY, INC., 510 Davis-st. Evanston. Gre. 1166. Bri. 1106.

EVANSTON—HINMAN, NR. GREENLEAF—Newly dec.; beau., spacious 7 rm. hse.; lge. lawn; gar.; gas heat; 2½ baths; lge. bsmt.; 3d fl. play rm.; nr. all transp., schools, etc.; $150 mo. Responsible tenant only. Uni. 0427

635 Sheridan-rd., Glencoe.

9 rms.; 3 baths; garage; excel. loc.; Lake 1 block. Call Franklin 0353.

908 SEWARD-ST., EVANSTON—11 ROOMS, large porch, 4 bathrooms; garage with flat. Beautiful grounds. Rent, $125.
H. W. CROXTON & CO. Tel. Longb. 6622.

CHARMING 7 RM., 2 BATH HSE.; DEEP lot; choice Evanston location; $100. FULLER & PICKARD. Gre. 7220.

WILMETTE—6 RM. MOD. HOME, NR. L and lake; garage; $90. Ph. Wilmette 1644.

S. EVANSTON—5 RM. BUNG., H. W. HT.; 2 c. gar.; cor. lot; nr. schl.; $65. She. 6633.

Suburban—West.

BUNGALOW FOR RENT.

5 and 6 rms.; brick; near "L" transp.; $45. WM. ZELOSKY CO., near Westchester "L" station. Phone Maywood 8085.

COMFORTABLE 6 ROOM—DESIRABLE LO-cation; for occupancy Aug. 15. S. E. Dean, 533 N. Washington. Phone 1536, Hinsdale.

TO RENT—FURNISHED HOUSES.

. FURNISHED HOUSES FOR RENT . Several attractive houses available for school term; $115 to $500 per month. Wilmette to Glencoe. QUINLAN & TYSON. Winn. 177.

MODERN WINNETKA HOME—4 BEDRMS., 2¼ baths; 2 car garage; good location. Aug. or Aug.-Sept., $140 mo. Winn. 2871.

BEAU. 7 RM. HOME, IN NO. OAK PARK; oil ht., 2 car gar.; compl. furn., $100, unfurn., $90. Will lease to resp. pty. Edg. 0279

EVANSTON—COOL 7 RMS.; LRG PCH.; 2 baths; reas.; Aug.; refs. Gre. 2217.

NICELY FURN., NEW, DEC. 4½ R. BUNG. in des. sect. Glen Ellyn. 431 Carleton-av.

WANTED—TO RENT—HOUSES.

BY OCT. 1; 5 OR 6 ROOM COLONIAL OR Cape Cod house; western suburb preferred; not over $50 per month.
Address P D 364, Tribune.

6 OR 7 RM. HOUSE—WITH SMALL ACRE-age; rental about $60 a mo.; north or west of Chicago; pref. north shore line. E. N. Hauser, P. O. Box 216, Brecksville, O.

IN SUBURB—5 ROOM HOUSE; NOT OVER $35 per month. Must be near I. C. railroad. Address N M 499, Tribune.

6 RM. BUNG.—WITH OPTION TO BUY. NR. I. C.; wanted by Oct. 1st.; suburbs pref. ADDRESS O M 100, TRIBUNE.

— — JACKSON PARK HIGHLANDS. — — 7-9 rooms, modern, now or Oct. 1st. Call Hyde Park 2013.

5-6 RMS. FOR AUG. 31; GD. TRANSP.; yard; city or sub. Diversey 7763.

4 OR 5 BEDRM. HSE.—2 BATHS, BEVER-ly, So. of 102d. Reas. rent. So. Sh. 2297.

WANT HOUSE AND LARGE CHICKEN house. Address F C 15, Tribune.

TO RENT—RESORT PROPERTIES.

Illinois.

4 RM. COTT., SCREENED PORCHES, AT Diamond Lake; gas, elec. So. shore of lake, oak terrace. Will be on prop. Sun. or call Blue Island 2255 any weekday. Dewar.

COTTAGES AND DIAMOND LK. HOTEL at Mundelein, Ill. Board and rm., $10 wk.; cottages, $12 wk. up. Ph. Mundelein 1015.

CRYSTAL LAKE-MOD. 7 RM., 100 FT. lake frt., $300, bal. seas. M. Lamont, Leonard Manor, Crystal Lake, Sun or Rav 0753.

7 RM. COTT. ON FOX LAKE; GAS AND elec.; very reas. Call Albany 0651.

ROUND LAKE—PCH.; FURN. 6 RM. COTT.; Aug. 6-Sept., $60; golf; must sell. Gra. 4208

PISTAKEE LAKE—MODERN, BEAU. FURN. 5 rm. home; month of Aug. Irv. 3930.

ATTR. FURN. COTTAGE NR. McHENRY; for Aug.; accom. 4-6 adul. $60. Van.7035

M'HENRY—KIRK'S KOTTAGES, KABINS. riv. ft.; $10-15 wk.; mod.; fish, bath.; bt.

Indiana.

CEDAR LAKE—2 COTTAGES—3 AND 5 rs.; nr. Lake; new. dec. All con. Dor. 7510.

ATTRAC. FURN. 5 RM. BEACH COTT.—All conv.; overlkg. L. Mich. Gary 8-1300.

TO RENT—RESORT PROPERTIES.

Indiana.

BLACKHAWK RESORT, FLINT LAKE—50 mi. Chgo. Fur. cott., $13 to $25 week; city wat., mod. plumb.; all sports. Gentiles. Hotel and meals. Box 2, R., Valparaiso, Ind.

LONG BEACH—STOP 27, 5 RM. BUNG.-cottage. Compl. furn.; 2 bdrms., bath; Aug. $125, thru. Sept. 15-$160. University 8147.

BEAU. MOD. HM. GAS, LT., WAT. REAS. RT. by wk., mo., yr. Wanda & Betty, Meyer Manor Ter., Cedar Lake, Ind. Ran. 4162.

Michigan.

— 6-9 ROOM COTTAGES—SACRIFICE — Entirely modern, large screened porches. All equipment. WOODED LOT facing lake. Restricted. Immed. occup. See A. A. Davidson, Turner-av., Lakeside, Mich., or call F. G. Dana & Co., 7465 Vincennes. Rad.1500

COTTAGES TO RENT—ON ISLAND LAKE, near Manistique in upper Michigan; good fishing; comfortable cabin; 400 miles north of Chicago. A place that is different. Evelyn Schuster, Manistique, Mich.

FURN. 4 R. HSKPG. COTTAGES—$8 WK. Acc. 6; no mod. con.; 130 mi. from Chicago, Pere Marquette R. R.; good auto roads; boats free; Saddle Lake; fishing, bathing. Groc., del. Miss L. Coneys, Grand Jct., Mich.

FROM AUG. 15; 8 ROOMS; SCR. PCHS.; elec. lt., run wat.; sand beach; pri. loc.; $25 wk. Box 62, Twin Lakes, Mich.

MO. OF AUG.—$100; COTTAGE; 8 ROOMS and bath; on Lake Michigan; Ludington; pri. beach. Wabash 5445 or Wilmette 2810.

COTTAGES ON ST. JOE RIV.—ELEC. LTS., shade, good fishing; $7 and $10 wk., inc. boat. B. T. Hixson, White Pigeon, Mich.

COTTAGES — REYNOLDS LAKE, VAN Buren county, Michigan. Gentiles. Rex Jennings, Lawrence, Mich.

CRYSTAL FALLS—FINE LAKE COTTAGE in ideal loc.; Aug. 21 on; no hay fever. Pictures. Rev. M. Hueter, Sheboygan, Wis.

7 RM. COTT.—MO. AUG.; WELL FURN.; close beach; 1 mile N. of Ludington; $100. Address Mrs. N. E. Hyde, Ludington, Mich.

LAKESIDE—LARGE LAKE FRONT HOME; completely furnished; all modern conveniences; Aug. or longer. Tel. 17. Box 223.

MODERN COTTAGE—5 ROOMS, SCREENED porch, golf, bathing, boat. Mrs. Holland, Paw Paw Lake, Michigan.

4-5 RM.—LKE. FRT. FURN. COTGS.; CITY convs. $15 wk. C. Fischer, Berrien Spgs., Mich.; gentile.

MODERN COTTAGE—GUN LAKE, MICH. $25 week. Dr. Boram, South Bend, Ind.

LAKE HAMLIN—ATTR. COTT. NR. LUD-ington. Aug., $20 wk., or sell. Sag. 1893.

COTTAGE IN QUIET SPOT NEAR LAKE—Reas. Beverly 7839.

BEACH COTGE. ON LAKE MICH., 5 RMS. Mod., elec. refrig. Wilmette 746-R.

SAUGATUCK—COTT., ALL CONVEN., GAS, elec., scrnd. pch.; reas. South Shore 8161.

Wisconsin.

LAKE OF THE FALLS, DALBEC RESORT—6 mi. to Mercer; housekeeping cabins or will board; excellent fishing, muskies, etc.; hay fever relief in north woods; reasonable. Box 103, Mercer, Wis.

LAKE KAUBAUSHINE, HAZELHURST, WIS. My secluded summer cottage. Large scr. pch.; firepl.; gd. fishing, swimming and boating. Reas. rates. Phone Avenue 7577.

2 FURNISHED 4 RM. COTTAGES—LARGE screened porches, in Northern Door county. Lake frontage and boat, $20 per week each. Gentiles. Irving 8640.

FURNISHED COTTAGES, LAKE LUCERNE. $15-$20-$25 per wk.; wood, ice, boat inc. Good fishing. Radiola Resort, Crandon, Wis.

SECLUDED, 4 RM. COTT., N. WIS.; GOOD beach; muskie, bass, pike; 2 boats, mtr., elec., wood; $25 wk. Aug. 31 on Jun. 8111.

BEAUTIFUL, RUSTIC, LOG CABIN HOME for rent on Pine Lake—sparkling clear. Dirk Van Slicker, Bloomer, Wisconsin.

MERCER—5 RM. LOG CABIN; FIREPLACE. Everything furnished. $30. The musky spot. Village 6493 or Lawn, 3350.

LAKE FRONT NEW COTTAGE—ACCOM. for 6; boat; on Crawling Stone Lake at Lac du Flambeau; $25 week. River Grove 604-W.

PRIV. LAUDERDALE LAKE FRONTAGE; elec. lgts., stove; run'g water, toilet; large sc. porch; boat; reas. Lon. 3424, Monday.

BEAUT. COTTAGE ON SILVER LAKE. Laona, Wis. Accom. 8. Available Aug. 13-27. Also after Labor day. Rog. Pk. 3227.

BOARD AND RM. OR HSEKPG., NR. HAY-ward; cabins in Chequamegon Nat'l Forest. 425 mi. Chicago; reas. Phone Buc. 2443.

SUMMER CABIN—SLPG. PCH., 400 MI. N. W. on Flambeau river. Atlantic 0829.

NR LAKE GENEVA—LOG CABIN, ACCOM. 4; $12 wk.; boat, linen inc. Pal. 8772.

NO. WIS.—5 RM. COTTAGE ON CHAIN OF 27 lakes; sandy beach. Rogers Pk. 5886.

POWERS LAKE—FURN. COTT., ELEC., GAS, inside toilet, boat. $100 mo. Euclid 5029.

EAGLE RIVER—NEW LOG CABIN, ACCOM-modate 6. Beautiful lake. $18. Ave. 2425.

MINOCQUA—5 RM. FURN. LOG CABIN ON lake; boat; elec.; Aug. 15 on. Univ. 7989.

HAZELHURST—2-3-4 BED FURN. CABINS; fish, boats, Keith, Cen. 7600, New. 1808.

4 RMS.—GLAZED PCH., WATER FRONT cott. Beau. situated; $25 wk. Edg. 6789.

SQUAW LAKE CABIN; PINES, BALSAM; run. wtr., el. C. Henzler, Lac du Flambeau.

TO RENT—APARTMENTS—SOUTH.

General List.

WILLIAM FLECK & CO.

1133 E. 82D-ST. REGENT 6550-3.

2 ROOMS.
6752 East End-av. $40.00
6851 Clyde-av. 40.00
1135 E. 82d-st.; free gas and refrig...37.50

3 ROOMS.
7015 Merrill 52.50

4 ROOMS.
6754 East End-av.; bsmt. 35.00
2050 E. 68th-st. 50.00
6853 Clyde-av. 47.50
6942 Crandon-av. 52.50
7011 Merrill-av. 62.50
8018 Eberhart-av. 50.00

5 ROOMS.
6745 Clyde-av. 70.00
6829 Merrill-av. 82.50
7302 Yates-av. 62.50
7715 Cornell-av. 53.50
8955 S. Ada-st. 62.50
6745 Ridgeland-av. 65.00
7014 Merrill-av.; 2 baths...............72.50
7730 Kingston-av.; extra lav. 75.00
1113 E. 81st-pl.; free refrig...........60.00

OPEN SUNDAYS, 10-5.

1 ROOM.
7504 COLFAX-AV. $32.50

3 ROOMS.
936 E. 81ST-ST. 47.50
1723 E. 79TH-ST. 42.50
8012 ASHLAND-AV. 37.50
7760 PRAIRIE-AV., BSMT. 35.00

4 ROOMS.
222 E. 78TH-ST. 45.00
7254 HARVARD-AV. 40.00
7548 S. PEORIA-ST. 40.00
7309 BLACKSTONE-AV. 37.50

5 ROOMS.
9122 BISHOP-ST. 62.50
9021 S. JUSTINE-ST. 62.50
7203 EVANS-AV. 45.00

6 ROOMS.
7750 PHILLIPS-AV 77.50
8840 DANTE-AV. 55.00

REALTY RENTING AGENCY
837 E. 79TH-ST. TRI 3211.

C. W. HOFF & CO.,
1348 E. 55TH-ST. HYDE PARK 2215.

5516 DORCHESTER, 3 rms. $27.50
1st front, 3d rear; elec. refrig.
1149 E. 72D, 3 rms. $37.50
2d; inador bed, elec. refrig.; nr. I. C.
5720 MARYLAND, 4 rms. $45.00
2d; glazed porch, elec. refrig.
5455 INGLESIDE, 4½ rooms.........$45.00
3d; inador bed, elec. refrig., 2 bedrms.
1373 E. 55TH, 3-4 rms. ....$32.50-$35
3d; outside apt.; elec. refrig.
1313 E. 55TH, 4 rms. $35.00
2d front; inador, elec. refr.; outs. rms.
4215 BERKELEY ....$32.50-$37.50
4-5 rms.; elec. refrig.; I. C. and L.
5437 HARPER, 5 rms. $40.00
1367 E. 48TH, 7 rms. $95.00
3d; free refr.; I. C.; 2 baths.; fireplace.

CHOICE VACANCIES.

6640 Maryland, 2-4-5 rms., $32.50-$45.
7130 Merrill, 3-4 rms., elec. refr., $40-$47.50.
1125 Hyde Park, 5 rms., corner, $50.
6054 Stony Island, 4 rms., 2 inadors, $40.
9050 S. Ashland, 3½ rms., inador, $40-42.50.
1635-41 W. 83d, 3½ large rooms.
916 W. 70th-st., 4 rms., corner, $42.50.
625 W. 73d-st. [cor. Lowe], 5 rs., $42.50.
8128 Indiana, 3½ rms., free gas, inador, $45.
6159 S. Seeley, 4 rms., free gas, refrig. $45.
4430 Drexel, 5-8 rms., elec. refr., $57.50-$85.
4530 Drexel, 6-9 rms., canv. walls, $65-$115.

See manager or janitor on premises.

A Choice Fall Selection

for immediate and Oct. 1st possession.
7616 COLFAX, 4 rooms...................$47.50
6512 HARVARD, 2½-4 rms.......$37.50-$50
411 W. 70TH-ST., 2½-4 rooms......$35-$40
6600 STEWART, 2½-3½ rooms...$35-$42.50
8152 MARYLAND, 4 rooms..................$45
All new, modern bldgs.; best transportation
Englewood 3000. Agents on premises.

7263-71 SO. SHORE-DR.

3 and 4½ rooms; elec. refrig.; showers, canvas walls, automatic elevators, free gas; well ventilated; modern. Near South Shore Country club. Access to pri. beach, playrm. Mr. Bader, Agt., Apt. 1-G. 2652 E. 73d-st. or PARK REALTY CO. OAK. 7000.

10 MINUTES TO LOOP.

4730 DORCHESTER 2½ rooms, inadors, new floors, newly decorated, $30.
4649 LAKE PARK 3½ rms., inador, $40; 2½ large rooms $33.50; G. E. refrig.
Direction Downs Mohl & Co., Kenwood 1652.

1402-18 E. 73D-ST.

3-4 ROOMS, $24 TO $30.
Steam heat, hot water and janitor service. Will decorate. Open for inspection or see janitor. Mr. Urbauer, 1418 E. 73d-street.

— — 6038-'46 BLACKSTONE-AVENUE — — 2-3 and 4 rm. apts., $18 to $27.50. Apply Janitor on premises or call Ran. 4969.

3½ RMS.—STRICT. MOD. REFRG.; FREE; face Jackson Park, $42.50 mo.; N. W. Cor 65th & Stony Island. Ernest Cook Co.

BEAU. 2½ RMS., $32.50; 4 RMS., $40; cross-vent.; ivory wdwk.; priv. balconies; all trans. 833 E. 46th-st., near Drexel-blvd.

1 TO 4 RM. KIT. APTS.—REFRIG. SELECT tenancy. See agent, 5317 Kimbark-av.

TO RENT—APARTMENTS—SOUTH.

General List.

GLATT & PRICE

JACKSON PARK OFFICE,
6826 STONY ISLAND-AVENUE.

1 ROOM.
1809 E. 71st-st, 214-216 ....$30.00
6431 Harper-av., 1st-2d ....$30.00-$32.50

2 ROOMS.
6431 Harper-av., with bedroom $40.00
7031 Clyde-av., 1st 35.00
6820-22½ Michigan-av., 1st 35.00

3 ROOMS.
7107-29 Bennett-av., 1-2-3 ....$45.00-$55.00
6431 Harper-av., 3d 45.00
7031 Clyde-av., 1st-2d ....$37.50-$40.00
7417 Kimbark-av., 1E $40.00
6820-22½ Michigan-av., 1st-2d..$40.00-$42.00
7209 Greenwood-av., furnished $45.00

4 ROOMS.
7255 Constance-av., 3d $52.50
6754 Merrill-av., 1st-2d ....$47.50-$50.00
2319-27 E. 70th-st., 2d-3d .....$52.50-$57.50
7451-59 Bennett-av., 1st 1-2-3 ....$57.50
6207-11 Richmond-st., 3d $42.50
1501-15 E. 68th-st., 1-3 ....$45.00
6909 Indiana-av., 2 bedrooms $40.00
1558 E. 65th-st., 2d, cor. apt. $42.50

5 ROOMS.
7423-25 Kingston-av., 3d $75.00
1419 E. 67th-place, 3d $55.00
6739 Dorchester-av., 3d $57.50
1459 E. 69th-place, 1st $62.50
8122 Kenwood-av., bungalow $47.50
1500-18 E. 65th-st $45.00

6 ROOMS.
6835-37 Merrill-av., 1-2, two baths, de luxe ....$80.00-$82.50
6617 Drexel-av $37.50

FOR FURTHER INFORMATION REGARDING THESE APTS. CALL OUR OFFICE. DORCHESTER 8800.

SOUTH SHORE OFFICE,

2450 EAST 79TH-STREET.

2 ROOMS.
7546-56 Coles-av. See janitor $32.50
7852 Essex-av. See janitor ....$32.50-$35.00
7853 Essex-av. See janitor.

3 ROOMS.
7546-56 Coles-av. See janitor $40.00

4 ROOMS.
7702-08 Kingston-av. See jan..$50.00-$60.00
8507-09 Crandon-av. $45.00

5 ROOMS.
8149 Crandon-av. $45.00

FOR FURTHER INFORMATION REGARDING THESE APTS. CALL AT OUR OFFICE. REGENT 3300.

CHATHAM OFFICE,

8026 COTTAGE GROVE-AV.

2 ROOMS.
8012 Cottage Grove-av. $35.00
7907 Drexel-av. See Mrs. McDonald......$35.00
8261 Langley-av. See janitor $35.00

3 ROOMS.
8012 Cottage Grove-av. $42.50
7907 Drexel-av. See Mrs. McDonald......$45.00
8208 Drexel-av. See janitor $40.00
8149-51 Maryland-av. See janitor $45.00
8118-26 Drexel-av. See janitor $45.00

4 ROOMS.
S. W. cor. 80th and Ellis-av. $42.50
8949-51 Maryland-av. See janitor $47.50
8013-17 Ingleside-av. See janitor $55.00

5 ROOMS.
8326 Ingleside-av. $77.50
8041-43 Rhodes-av. $67.50
8246 Maryland-av. $75.00
8232 Vernon-av., inc. gar. $75.00
741 E. 81st-st $60.00

FOR FURTHER INFORMATION REGARDING THESE APTS. CALL OUR OFFICE. VINCENNES 6920.

WIRTZ, HAYNIE & EHRAT, INC.

2231 E. 67TH-ST.
MIDWAY 3633.

SHORELINE APTS.

2231 EAST 67TH-STREET.
Exceptional values in 6 rooms, 2 baths, and 7 rooms, 3 baths. Elevator building. Overlooking lake and park. Garage on premises with 24 hour door service. Open for inspection.

TUDOR GABLES

4830 DREXEL-BOULEVARD.

2½ and 4 room apartments in beautiful landscaped building. New stoves and refrigerators. See Miss Philipp on premises or call Kenwood 7174.

8041-55 MANISTEE-av.

Attractive 3½ and 4 room apartments, $37.50 and $42.50. Close to shopping, transportation and schools. See janitor, Roess, at 8047 Manistee, or call Midway 3633.

5218-18 DREXEL-AV.

Large, modern 3½ room apartments. New stoves and refrigerators. Painted walls, white woodwork. See janitor, Schatra, on premises, or call Midway 3633.

SOUTH SHORE INVESTMENT COMPANY,

7459 EXCHANGE-AV. REGENT 3600.

AVAILABLE NOW AND OCTOBER 1.

1½ ROOMS.
2612 E. 75TH-ST., nr. I. C. ....$25-$30
7503 YATES-AV. Canv. walls, tile bath.$35

2½ ROOMS.
2612 E. 75TH-ST., nr. I. C. $32.50
7605 KINGSTON. Free gas..........$35-$37.50
7503 YATES-AV. Full belroom..........$42.50

3 ROOMS.
7420-30 COLFAX, nr. I. C. ....$35-$40

3½ ROOMS.
7655 PHILLIPS. Choice apt. $40
7605 KINGSTON. Free gas, near I. C...$45
7721 YATES. Very modern......................$45
7509 YATES. Free refrigeration...............$50

4 ROOMS.
7420-34 COLFAX. Nr. I. C. ....$40-$42.50
3064 E. 79TH-ST. Nr. I. C. $42.50
8142 CRANDON. Lge. rooms..$42.50-$47.50
7802 KINGSTON. White wood work......$45
7649-59 PHILLIPS. Modern..............$45-$50
2815-23 E. 80TH-ST. Fine apart..........$47.50
2404 E. 77TH-ST. Modern.....................$50
7606 COLFAX. Nr. I. C. $50
7719 YATES. Very modern..........$50-$52.50
7601 KINGSTON. Free gas, near I. C....$55
2506 E. 78TH-ST. De luxe....................$60

5 ROOMS.
2619 E. 92D-ST. Bargain......................$40
7800 KINGSTON. White woodwork $55
7632 COLFAX. Near I. C. $57.50
2402 E. 77TH-ST. Modern....................$62.50
7559 ESSEX. Co-op $75

6 ROOMS.
7416 YATES. Large apartment...............$65
6938 OGLESBY. Dandy apartment.......$82.50
7542 KINGSTON. 2 baths......................$85
6737 PAXTON. 2 baths..........................$85
7012-16 PAXTON. 2 baths.....................$85
7753 ESSEX. De luxe, 2 baths..............$100

ATTRACTIVE RENTALS.

THE FOLLOWING APARTMENTS ARE NOW VACANT AND WILL BE DECORATED TO SUIT OCCUPANT.

3 ROOMS.
7908 S. LAFLIN, No. 302, Lge., light rms. $45

3½ ROOMS.
6348 DREXEL, 2d and 3d; in-a-dor, refrig.; gd. trans. $35
7727 BURNHAM, tile bath, showers, canv. walls, in-a-dor $45

4 ROOMS.
7840-42 KINGSTON. Free refrig., shower; frt. apts., lge. rms.; gar. $50

5 ROOMS.
1521 E. 67th-pl., 1st. Encl. porch, sun parlor $57.50

E. & S. LOEWENSTEIN CO.,
1520 E. 67TH-ST. HYDE PARK 6670.

Most modern and
well maintained bldg.
in these sections.

7900-10 ESSEX-AV.
2½ ROOM APT., $32.50.
3½ ROOM APT., $40.00.
Ideally laid out rooms. Very desirable location. Close to all transportation.

Immediate occupancy available.

Representative on premises or

CARL H. BORAK, AGENT

33 N. La Salle-st. Cen. 7332

South Shore Towers

2 Room Apts., from $50.
3 Room Apts., from $70.
4 Rooms, 2 Bedrms., $88.

GAS LT., REFRIG., WINDOW WASH. INCL.
CARPETED OR PARQUETRY FLOORS.

COOLED BY LAKE BREEZES.
MODERN ELEVATOR BUILDING.
I. C. 18 MIN. TO LOOP; BUS AT DOOR.

7300 South Shore-drive

— — FINE SELECTION, LOW RENTS — —
7716 Cornell-av. 6 rms., tile bath....$58.50
7749 Cornell-av. 6 rooms..................$50
8227 Evans-av. 5 rooms, glazed porch...$55
7703 S. Green-st. 4 rooms...............$42.50
1329 E. 53d-st. 4 rooms......................$40
545 E. 80th-st. 4 rooms......................$45
7722-24 Marquette, Nr. I.C., 3½-4 rms...$45
8008-10 Ridgeland, 3½-4 rms...$42.50-$50
Silverman, 2345 E. 71st-st. Dor. 0700.

6344-50 KENWOOD 3½ RMS. $47.50-$50
8705 S. Chicago-av., 3½ rooms.........$40
S. E. Cor. 76th Prairie, 3½-4 rms..$40-$45
5010 Dorchester 6 rooms..............$60-$65
5616-Dorchester 5-6 rooms..........$55-$67.50
5445 Cornell 7 rooms........................$80
6853 Jeffery 7 rooms, 2 baths............$110
SCHMIT & WATT
40 N. Dearborn. Randolph 1984

SOUTH SIDE APTS.

2 RMS., 432 E. 75TH-ST $30.00
In modern corner bldg.
4 RMS., 7647 EAST END-AV. $45.00
Very fine; tile bath; shower
RODGERS & CO., 2109 E. 71ST. DOR. 4822

2½-3½-4½ Rooms, $35-$45.

4637 Lake Park-av., newly decorated, landscaped courtway. Building well maintained. All apts. cooled by lake breezes. Sun parlors. ½ blk. to 47th-st. I. C. and surface transportation. Agent on prem., or call Ken. 0447

2-3-5 ROOMS.

8051-59 St. Lawrence. Tile bath and shower; painted walls; G. E. refrig. See janitor.

KENWOOD—2 TO 5 MOD. ROOMS, $30 UP. Some fur. New school-markets. Bus. I. C., sur. 4164 Drexel-blvd. Ken. 8402-3.

ELLIS-AV., 3500—MOD. 3, 4 AND 5 RMS., penthouse, $25-$35. Victory 7645.

TO RENT—APARTMENTS—SOUTH.

General List.

FOR BEST SELECTION

RENT NOW

Our October first rental list is now ready. Desirable apartments in good neighborhoods will rent quickly. Please call at our office today for complete list.

Beverly Office

9109 S. ASHLAND.
Cedarcrest 1800.

9218 S. BISHOP-ST., 3½-4 rms.....$50 up
10328 WALDEN-PKWY... 4 rms.......$52.50
8030 S. ASHLAND-AV., 3½ rms......$40.00
1237 W. 81ST-ST., 4 rms...............$42.50
480 WINNECONNA-PKWY., nr. 78th and Normal, 4 rms. $45.00
7327 YALE-AV., 5 rms. $42.50
1516 W. 78TH-ST., 4-5 rms.....$47.50 up
7937 S. WOOD-ST., 5 rms. $60.00
1651 W. 83D-ST., 5 rms. $52.50
7805 S. HALSTED-ST., 6 rms. $47.50
8049 S. MARSHFIELD-AV., 6 rms....$67.50

South Shore Office

2446 E. 75TH-ST.
Saginaw 3763.

720 E. 79TH-ST., 1-2-3 rms.........$30 up
7505 ESSEX-AV., 1-2-3 rms..........$30-$45
6709 CREGIER-AV., 2-4 rms.......$37.50 up
8155 ELLIS-AV., 2-3 rms., low rental.
905 E. 80TH-ST., 3½ rms..............$47.50
7951 ELLIS-AV., 3½ rms...............$45.00
8213 COTTAGE GROVE, 3½ rms....$42.50
7433 PAXTON-AV., 4 rms. $52.50
7542 CORNELL-AV., 4 rms. $50.00
2439 E. 74TH-ST., 4 rms. $47.50
1507 E. 65TH-ST., 4 rms. $40.00
1451 E. 73D-ST., 4 rms. $40.00
7418 CHAPPELL-AV., 5 rms. $72.50
7421 COLFAX-AV., 5 rms. $57.50
8119 VERNON-AV., 5 rms. $62.50
421 E. 69TH-ST., 5 rms. $37.50
6932 CHAPPELL-AV., 6 rms., 2 baths..$100
7116 COLES-AV., 7 rms., 3 baths....$130

DRAPER AND KRAMER

INCORPORATED.

2 ROOMS.
705 W. 74th-st., electric refrig., inador bed, R. I. transp.................................$32.50
6655 Stewart-av., canv. walls, elec. refrig., coil sp ng inador, shwr....$37.50

3 ROOMS.
7725 Lowe-av., free refrigeration, inador, R. I. transp. $42.50
7506 Vernon-av., elec. refr., inador $40

4 ROOMS.
1037 W. 77th, outside rooms, electric refrigeration $37.50
510 W. 75th-st., electric refrigeration, rollaway bed $40
1006 W. 76th, electric refrigeration, inador $42.50
7802 Sangamon, newly decorated building, electric refrig. $40
7657 Lowe-av., corner apartment, R. I. transportation $42.50
7057 Princeton-av., rollaway bed, 1 block to R. I. $42.50
708 W. 76th, inador bed, R. I. transportation $42.50
7400 Union-av., beautiful corner apartment $40
6655 Stewart-av., canvased walls, shower, modern throughout.................$55

6 ROOMS.
624 W. 71st-st., elec. refrig.....................$45

FRIEDEMAN NYHAN & CO.,
7654 S. HALSTED. VINCENNES 7070.

One, Two, and Three Rooms.

Hyde Park's Finest 2 and 3 Room Apts.

With Kitchenettes.
Free Gas, Light, and Refrigeration.

ELEVATORS.
Near Beach, Park, University.
10 minutes to Loop, I. C. or Outer drive.

5120 Harper-av.

AGENTS ON PREMISES.

7020 JEFFERY-AV.

1½ ROOMS, 3½ ROOMS,
$47.50-$50. $75-$92.50.
South Shore's most attractive unfurnished apartments. Gas, electricity, refrigeration, window washing included. Large rooms, carpeted floors, soundproof walls, elevator service, water filtering system; roof garden, cafe and garage in building. Convenient to shops, theater, I. C. transportation [18 minutes to Loop]. Resident manager.

8136-58 DREXEL-AV.

Attrac. 2, 3 rm. apts. Excellent location. Conv. to I. C. R. R., surface line, and shopping. Shower. FREE refrigeration; new stoves. Agent on premises, or see
McKEY & POAGUE,
7940 Cottage Grove-av. Triangle 5060.

6800 DORCHESTER-AV.

$37.50 TO $42.50.
2 large rooms. Close to Jackson Park and Illinois Central. Free gas, light and refrigeration. Agent on premises.
McKEY & POAGUE,
1172 East 63d-street. Hyde Park 8100.

1536 E. 69TH-ST.
COR. STONY ISLAND-AV.

2 RMS. KIT., $37.50; FREE GAS, LIGHT, REF. AND ELEVATOR SERV. NEW STOVES AND REFGS. 1ST REALTY CO., 1534 E. 69TH-STREET. MID. 5151.

2 ROOMS, $32.50-$40.

4726-40 WOODLAWN-AVENUE.
Inador bed, some with canv. walls and ivory woodwork; linol.; kitchen cabinets; 1 blk. to surf. lines and shops; 4 blks. to I. C. Agent on premises. Dorchester 5404.

2-3-3½ RMS., $42.50 UP.

With free gas and refrigeration; extra bed, etc.; close to I. C. and surf. Seville Court Apartments, northwest corner 73d-place and Jeffery-avenue. Plaza 5451.

6938 CREGIER-AV.

1½ and 2 rooms. Tile bath with shower. Reasonable rental includes gas, light, and refrigeartion. SEE RESIDENT AGENT.

3 ROOMS, $25.
1423 E. 62D-ST.

1½-2½ Rms., from $37.50.

In de luxe Wilshire apts., with free gas, elevator serv., elec. refrig., etc.; 1 block to I. C., elea., surface. 6450 KENWOOD-AV. See manager in lobby. Dorchester 6705.

2-2½ RMS., $35-$37.50.

8150 Dobson-av. ½ block to I. C. station. 2½ rm. apt. has bedrm. and kitnt. New G. E. refrig.

3 ROOMS—$30.

Corner apt.; elevated and surface transp.; new and completely decorated.
523 E. 61ST-STREET.

— — — — — — 2-3 ROOMS — — — — — —
FURNISHED OR UNFURNISHED, $45 UP.
1310-16 HYDE PARK-BLVD.
1334-40 HYDE PARK-BLVD.
To inspect see mgr. at 1330 Madison Park.

120 E. 22D-ST.—ATTRA. 1, 2 AND 3 ROOM apt.; stm. ht.; refrig. if desired; $22.50 up. See agt. in bldg. or Shanklin & Co., 111 W. Washington-st. Fra 5034.

2 ROOMS, $35.

7703-05 Stewart-av. Free gas. G. E. refrig.; 2 blocks to R. I. sta. See janitor.

1½-3½ RMS., $26.50-$37.50.

Free gas, refrig.; 2 blks. L, bus at door. At park. 4336 Drexel-blvd. Oakland 4951.

6525 ELLIS-AV.

2-3 rm. spacious, light apts.; newly decorated; priv. bath; el. refrig.; $22.50 and 25.

2½ Rms., 2836 E. 77th-pl.

I. C. Free gas, canv. walls, elevator, $40. Jan. on premises. Brooks, Inc., Reg. 4000.

— — — — — 7502 KINGSTON — — — — —
Attractive 2 room apartment, living room with in-a-dor, bedroom, Pullman kitchenette. 3 room efficiency. I. C., surface transp.

3 ROOMS—FRONT APT.

8249 Evans-av. Canvas walls. Tile bath. Shower. New refrig. See janitor.

N. E. CORNER, 79TH-CONSTANCE-AV.—Modern kitchenettes, 1½ rooms, $27.50-$30. Refrig., roll bed, decorated.

— — — — 1742 W. 95TH-STREET — — — —
2 and 3 room kitchenette apts. Free gas. Near all transportation; reasonable rental.

1506 E. 67TH-ST. — 1 RM. KIT. PRIV. bath dress closet, elec. refrig. $25-$27.50. Sipp, Agent, 1451 E. 67th. Hyde 2074.

4633 DREXEL, 1A—MOD. COURT BLDG. liv. rm., dinette, kit., bath, dressing rm., inador, refrig. $32.50. Kenwood 5531.

SUBLEASE—LGE. 2 RM. APT.; ELEC. RE-frig. and washing machine; $32.50. 7844 Ellis-av., Apt. 301. Rad. 4572.

2¼ RMS.—1 BLK. I. C. SUBLEASE, 7043 Crandon, 2d pt. south. Fair. 4685.

2 RM. APT.—STM.; SPEC. DEC. HOME OR business; $22.50. 1050 E. 47th-street

2¼ ROOMS, $35; FREE GAS AND REFRIG. 826 E. 49th-st. See Janitor on premises

5229-35 WOODLAWN-AV—3½ RS., $42.50. Furnished at $52.50. Kenwood 1652

SUB. DE LUXE 3½ R.—1½ BL. I. C.; BEAU. dec. Reas. Dor. 8314; 7123 East End.

1643 E. 67TH-ST.—3 RM. KIT. SUN PARL. Faces park; avail. now; I. C. trans. $42.50.

— — — 3 ROOMS, HEATED, $25 — — —
3425 S. LEAVITT.

— — — — 1120 E. 47TH-ST. — — — —
3 rooms, inador bed.....................$35

Four, Five, Six Rooms, and Larger.

ATTR. MOD. 5 OR 6 R. COR. APT.—IV. wdwk.; respons. adults. 7959 S. Peoria.

(Continued on following page.)

TO RENT—APARTMENTS—SOUTH.
(Continued from preceding page.)
Four, Five, Six Rooms, and Larger.

Hyde Park's Finest

In keeping with its tradition of providing unmatched excellence in service, appointments and atmosphere, this distinguished building now announces completion of its lobby modernization program.

Whereas the Fall leasing season does not open officially until August First, it appears that only two apartments will be available to new tenants on October First.

4 AND 6 ROOMS.

Jackson Towers

5555 Everett-avenue

Direction: Downs, Mohl & Company.

7144 JEFFERY-AV. JEFFERY-CYRIL APARTMENTS. 5-6 Rms....$105-$120 Elevator building, large rooms, 2 and 3 tile baths, cork floors, ½ block to I. C. station. Open for inspection or call But. 1067.

1519-29 E. 60TH-STREET. 6 rm. apts., beautifully decorated. Ideally situated, overlooking Midway; $65. Keys at bldg. or call McKEY & POAGUE, 1172 E. 63d-st. Hyde Park 8100

6 ROOMS. 7109-11 So. Shore-drive. Canvased walls, tile and shower baths; overlooking Country Club and Lake....$75.00-$87.50 J. L. HESS, 2257 E. 71st-st. Midway 0050.

4751-9 DREXEL-BLVD. 9 ROOMS, 3 BATHS—$95. 10 ROOMS, 3 BATHS—$115. Living and dining rooms face boulevard. Tiled baths. Shower. Will decorate. GEORGE S. LURIE CO. 160 N. LA SALLE-ST. FRA. 0370.

1417 E. 60TH-ST. 4 large, light rooms. Elec. refrigeration, inador bed; ½ block I. C. $42.50.

6104 ELLIS. 4 mod. rms., refrig., nr. transp., $35.

SIX ROOMS, 2 BATHS, SOLARIUM, ENclosed porch, 5 closets. Up among the tree tops, on the corner of a cool, shady street near the lake, lies a long, airy apartment with large light rooms. Near South Shore I. C. station and two bus lines. Burglarproof, $85. 2234 E. 70th-place.

4 ROOMS, $42.50. 2 BEDROOMS. Electric refrigeration, shower, new plumbing, new equipment throughout. 1354 E. 63d-st.

7401 S. RHODES-AV. 5 ROOMS, $50. Large, light, airy rooms in corner bldg. Electric refrig. Good shopping and transp.

HYDE PARK. EXCLUSIVE 5 ROOM, 2 BATH APT. Luxurious 19 ft. living rm.; 18 ft. formal dining rm.; striking layout; large sun parl. N. W. cor. University and 52d. Midway 7370.

6831 Paxton-av., 3d Apt. 7 Rooms 2 baths, desirable apt. for adult family. Detached bldg.; canvas walls. West. House. Ref. Heated. Garage. Ready Oct. 1. Call Wab. 0044 for appointment.

6900 S. MICHIGAN-AV. 4 rooms, $37.50 and $40. Corner building, G. E. refrigeration, sun parlors, inador beds. Good shopping and transportation.

4 ROOMS, $50 1418 W. Marquette-rd. New corner building; ultra modern.

5421 CORNELL ...rms., 3 baths, occupying the entire 12th floor of the building; beautiful view of lake and city. Superior 4373.

5 ROOMS—$55. ...or, private porch, large yard in excellently maintained 6 apt. building. 1457 E. 69TH-ST., 2D.

4 ROOMS, $47.50. In excellently maintained building; 2 blocks to I. C. station. 6854 HARPER-AV.

5 ROOMS, $42.50. ...modern decorated G. E. refrig. ...blocks to I. and I. C. 1350 E. 62D-ST.

6 RMS., SUNPCH., $55. 6455 Harper, nr. lake, park and I. C.; 4 rms. also avail., $42.50. Mr. Price on premises or Parker-Holsman Co. Hyd. Pk. 2525.

4 RMS., $37.50-$40. ...E. 63d-pl., nr. I. C., newly dec. ...unusual value. Janitor, 1407 E. 63d-pl. or Parker-Holsman Co. Hyde Park 2525.

5 Rms., Sunpch., $55-$57.50. 5521-29 Kimbark, nr. U. of C. and I. C., vacant now. Newly dec. Mrs. Naddy on premises or Parker-Holsman Co. Hyd. Pk. 2525.

5 ROOMS—$55. Corner apt.; G. E. refrig.; exceptionally well kept rms. Close to all transportation. 6105 KIMBARK-AV.

Modernized 4 Room Apt. 2234 E. 70th-st. All new equipment. Comp. decor. Spacious and light. Restricted.

2149 E. 68TH-ST. Light 5 room apt.; ample closets; near bus and I. C. transportation.

SUBLEASE—5 ROOMS 1ST FL. ALL OUTSIDE; canvas walls, arch doors, new stove, refrig.; suno.; ½ blk. shops, bus, I. C. Reas. $75. 7119 Oglesby. Sag. 0400.

76 E. 72ND-ST. 4 rooms; corner building; newly decorated. $42.50. Aberdeen 1313.

5521-29 BLACKSTONE-AV. ...2 baths [1 tile]. Wood burning ...compl. decor. Well kept building.

7346 PHILLIPS, 2D. Mod. 7 rms.; 2 baths; canvas walls; white woodwork; free refr.; $90. South Shore 1813.

CLYDE, 6842, APT. 2. — — — — — solarium; very mod.; all outside ...liv., din. rms. across frnt. Venetian blinds; incl. ht., gas. Fai. 5493. Mulroy.

5 Rms., 6815 Harper-av. ...shopping; wht. wdwk.; mod. ...closets. Barg. $62.50. Fair. 6809.

2 AND 4 LRG. RMS. INADOR 4 CLOS. ...str., bus, sch. nr. 71st I. C. ...mod. kitch. Mrs. Smith. But. 1866

...TONE, 2D—ULTRA MODERN. ...rms.; free gas, light, refrig. ...1820.

DE LUXE 6 RM. APT.—CANVAS WALLS ...shower stall, cedar closet, stm. ...I. C. 7749 Kingston-av., 1st.

MODERN APT.—3 BEDROOMS, ...porch, 2d floor, avail. now. 6141 Evans-av. Reg. 2647.

4 ROOMS, CHARMING FIREPL. ...Desirable So. Shore loc. Low ...Chappel-av. Mid. 9320.

4-6 RMS.—EXCLUSIVE BLDG. ...white wdwk., 6 closets, ...tiles. 6913 Paxton-ave.

5 RMS., CANVASED WALLS, ARCHED DRS. ...71st and Jeffery I. C. sta. ...Chappel avenue. But. 7060

...-AV. 1ST AND 3 FLR. 5 ...Near Park. Exc. transp.

...AV. — 5 ROOMS, 1ST ...1st. Inquire 2d apt.

...RMS. NEW DEC. REFG. ...I. C., pk., schls. Ste. 1919.

...HEATED. ELEC. REFRIG. ...Maryland-av. Triangle 7263

...MOD. 5 AND 6 RMS. ...50. Victory 7645

...W. HT., SHOWER BATH ...27 W. 24th.

...5 RM. APT. WITH SUN ...$55. Triangle 1125.

...VERY ATTRACT.; NEW ...reas. 8118 Ellis-avenue.

...—INADOR; NEWLY DEC.; ...Evans. Stew. 3910.

...COR UNIVERSITY-AV ...refr.; $40. See janitor

...GAR.—$67.50; LARGE ...hl. Agt. 8134 Essex. 1st.

TO RENT—APARTMENTS—SOUTH.
Four, Five, Six Rooms, and Larger.

SKYSCRAPER
apartments overlooking lake and outer drive.
5 ROOMS, 2 BATHS.
6 ROOMS, 3 BATHS.

A few choice apartments available for immediate or October occupancy. . . . Includes free refrigeration, filtered water, 24 hour elevator and doorman service. . . Located near beach, bridle paths, tennis courts, parks, golf courses. . . 10 minutes to Loop via I. C. or Outer Lake-drive.

5000 CORNELL AVE.
See resident manager.

SOUTH SHORE VILLA
N. W. Cor. 69th-S. Shore-dr.
5 Rms., 2 Baths, $90-$95
6 Rs., 3 Baths, $130-$145
Most desirable location. Overlooking South Shore Country Club and lake.

4906 DREXEL-BLVD. S. W. CORNER 49TH-STREET. 5-6 ROOMS. 1 AND 2 BATHS. Sunshine apartments. Large rooms. Cross ventilation. Canvassed walls. Fireplaces. Tiled baths. Showers. Driveway. Filtered water at proper pressure. Automatic temperature control. Free Refrigeration. AGENT ON PREMISES, OR GEORGE S. LURIE CO. FRA. 0370.

N. W. Cor. 68th-Crandon. 4 ROOMS, $55 TO $62.50. 5 ROOMS, $65 TO $85. Large, light, airy rooms. Inador bed. Modern equip. New dec. Excellent transp.

CHOICE APTS. AVAILABLE 6015-21 NORMAL-BLVD. In newly remodeled building; 4 large, light rooms; convenient to schools and transportation. Rentals $42.50. A. H. WHITLEY & CO., 215 W. 63d. Wentworth 0578.

IMMEDIATE POSSESSION. 4 ROOMS, SUN ROOM AND PORCH. Very imposing spacious layout, canvas walls, tile bath, shower, modern kitchen. Quiet and exclusive, yet only 10 min. from loop by I. C. or Outer drive. Also bus, surf. 1130 E. 46TH-ST., NEAR WOODLAWN-AV.

7 ROOMS ON 6TH FLOOR. 5719 KENWOOD-AV. De luxe modern apartment with 3 baths. Excellent location near the university. Immediate possession. SOUTH SIDE MANAGEMENT CO. 1525 E. 53D-ST. DOR. 7900.

Exceptional Apt. Home, 7533 PHILLIPS-AV. De luxe 6 lge., lgt. rms., 2 baths, 3 lge. bedrms., inlaid lino., new gas range, tile kitch., rad. covers, newly sanded floors, beautifully decorated awnings; near I. C.

4 ROOMS, $32.50. 6 ROOMS, $40.00. Clean, modern, newly decorated and completely remodeled. Available now. 6339 HARPER-AV. FAIRFAX 9500

THE CLOISTERS 5801 DORCHESTER. 5-6 and 7 rooms; wood burning fireplace, parquetry floors; overlooking lake and university; restricted. Midway 5811.

5 ROOMS, $52.50. Sun parlor, large private porch; garage optional. In excellently maintained 3 apt. building. 6652 MINERVA-AV.

— — — — 4-5 ROOMS — — — — Canvassed walls, white woodwork, fireplace, colored tile wall bath, shower, enclosed rear porch; elect. refrig.; I. C. transp. 10840-42 Eberhart-avenue. Molony, Pullman 8965.

EXCLUSIVE CORNER. SUPERB 6-7 RM., 3 BATH APTS. Imposing interiors; latest appointments. Spacious tiled sun parlors. 5142 University-avenue. Midway 7370.

722 E. 81ST—4 RMS., MOD., COR....$52.50 1824 E. 73d, 4 rms., tile bath, canv.$45.00 6659 Woodlawn, 5 rms., decorated....$50.00 5359 Cottage Grove, 4 rooms, barg...$37.50 8041 Champlain-av., 6 rms., garage..$62.50 Gerald P. Hanlon, 7935 Cottage Gr. Rad. 4401.

7111 S. PARNELL-AV. 5 ROOMS, $47.50. Modern court building. Free electric refrigeration. Inador beds.

4 ROOMS—$42.50. 6103 KIMBARK-AV.

5000 EAST END-AV. Attractive 6 rm. apt., 3 baths, on 18th flr. of exclusive elevator bldg. Chicago Beach district, overlooking lake.

4 ROOMS—$45. G. E. refrigeration; private porch; 3 large closets; beautifully decorated throughout. 6052 HARPER-AVENUE, 2D.

6 DE LUXE RMS., 2 BATHS. 5740-57 Kenwood-av., 1st-2d flrs., avail. now. firepl.; overlook. U. of C. campus; near I. C. Janitor or Hyd. Pk. 2525. Monday.

5 LARGE ROOMS, $55. 6854 Cornell, 3d fl., free refrig., sunporch, freshly dec. Avail. now. Janitor, 1616 E. 69th or Parker-Holsman Co. Hyd. Pk. 2525.

4 ROOMS, $28. 3754 Ellis-av. Steam heat; newly decorated; restricted neighborhood. Private back porch. Agent on premises.

— — FINEST 5-6 RM. APTS. — — — 5760 Blackstone, cor. 6 rs., 2 baths, $115. 58th-st.-Blackstone, 5 rms., tile, canv..$75 301 W. Marquette-rd., 5 rms., tile, canv.$65 Silverman. 2345 E. 71st-st. Dorch. 0700.

5 RMS.—IMMED. POSS. Extra closet space; newly decorated; G. E. refrigeration; 1st or 2d floor. Apply Hennessy. 7758 East End-avenue.

LARGE 5 ROOMS, $55. All outside rooms, brkfst. nook, sleeping porch, elec. refrig., etc.; 1 block to R. I. and surface. 7705 Eggleston. Stewart 1445.

7224 JEFFERY-AV. 6 rooms, 2 baths; to be modernized. New apron tub, med. case. Large, light rooms, sun parlor; large closets. S. E. cor. I. C. tran.

4550 WOODLAWN-AV.—CORNER 46TH-ST. 6 and 7 rms., 2 and 3 baths; sun parlor; free refrigeration. Reduced rentals. PAUL STEINBRECHER & CO. CEN. 4984.

6659 S. MINERVA-AVE. 5 rms., modern, large living rm. Newly decorated, I. C. trans. $50. Hyde Pk. 6462.

4212 LAKE PARK-AV. 3, 4, 5 and 6 rm. apts.; newly decorated; I. C., bus, surface, "L." Low rentals.

4751 INGLESIDE, 2D. 6 large, light rms. Avail. at once. See jan. or phone Mr. Ratner. Atl. 3780. Monday

CHOICE 6-4 ROOM APTS. Large, light; 2 baths; near I. C., lake. Mr. Deutsch, 2456 E. 72d. So. Shore 8977.

4 Rms., 2252 E. 84th-st. Resid. neighbhd., light, airy, newly dec. Barg. $42.50. Brooks, Inc., Regent 4000.

4 ROOMS—$42.50. FREE GAS LIGHT AND REFRIGERATION. 6047 KIMBARK-AV. 1ST APT., FRONT

1922 W. GARFIELD-BLVD.—6 LARGE rms.; facing parkway; htd., elec. refrig. $60. Inquire 2d fl. or call Cra. 5800.

7 RMS., HYDE PK.; ALL OUTSIDE; VERY lgt.; 2 baths; frt., rear pchs., 7 closets; free refrig.; exc. mgmt. Bus, I. C., surf. Ken. 1939.

— — — — 7843 ESSEX-AVENUE — — — — Modern 5 room apt.; immediate occupancy; reasonable rent. Call. Ran. 4969.

7420 PHILLIPS APT. 2—5 BEAU. R. ENC. sl. pch.; mod.; nr. all trans. Also 7020 Clyde, 5 r., mod.; nr. school, I. C. Sou. Shore 9052.

5 ROOMS—7540 INGLESIDE, 1ST AUGUST 1; new G. E. refrigerator, table top stove; hot water heat; $35; adults.

5 RMS.—LG., ULTRA MOD.; CRAFTEX W., arches; table t. stove; inlaid linol.; fr. refr. Glzd. por. I. C. $55. 1343 E. 89th-street.

7000 SOUTH SHORE-DR.—6 RMS., 3 BATHS, 15th fl. overlooking lake, sublease, avail. at once. Ph. H. J. Jackson, Plaza 3500.

4740 GREENWOOD-AV. — BEAU. MOD. 4 and 5 rms., 12¼ ft. liv. rm.; ideal loc. All transportation. $55-$75. Drexel 0113.

6050 STONY ISLAND—6 RMS., 2 BATHS overlook. park; I. C., L; reas.; imm. poss.

SUBLSE. 4 LG. LT. RMS.—GD. TRANS. 4736 Kenwood. $47.50. Drexel 0668.

7942 MORGAN—4 RMS. INADOR SHWR. refr.; 2d; scr. pch.; Aug. 1. Vin. 2845.

6 LARGE LIGHT AIRY RMS.—BATH; porch; $15. West 24th-st. Victory 1895.

6530 WOODLAWN—SUBL. 6 MOD. RMS.; 3 lg. bedrms.; $50; concess. Hyd. 5633.

S. SHORE NR. I. C.—LIKE 5 RS.; HTD. SLP. porch; quiet, cozy apt.; adults. Dor. 2418

WHY PAY $32.50?—6204 SOUTH PARK-av. 4 rms. stm. ht.; $27.50-$30. Sta. 4240

6256 STONY ISLAND AV.—6 ROOMS, $53; across from park; excel. trans. Lak. 6480.

8405 S. THROOP-ST., 2D—6 ATTRAC. rooms; encl. porch; Frig.; garage, $70.

TO RENT—APARTMENTS—SOUTH.
Four, Five, Six Rooms, and Larger.

4 ROOMS, $45-$47.50. 2666 E. 77th-st. Solarium front apt. $47.50 7022 Cregier-av. Lrg. rms., shower... 45.00 7623 Blackstone-av. Light corner apt.. 45.50

— — — — — — — — 5 ROOMS, $55-70. 7636 Colfax-av. Gl. pch., yd., nr. schl.$55.00 7658 Marquette-av. Fr. cor. apt., solar 57.50 7938 Essex-av. De luxe apt., tile bath, shwr., canv. walls....70.00

— — — — — — — — 6 ROOMS, $60-$80. 2225 E. 82d-st., 1st. Cor. apt., yard..$60.00 6715 Jeffery-av. 2 baths, lrg. yd., side drive, garage....80.00

SELZ & SOUTHMAN, INC., 71st and Euclid-av. H. P. 8080

— — — — — — 5 ROOMS — — — — — — 5331-33 Dorchester. 1st and 3d; 2 tile baths, shower stall, elec. vent.; tile kitchen; large rooms....$90 E. & S. Loewenstein Co. 1520 EAST 67th-st. HYDE PARK 6670.

TO RENT—APARTMENTS—SOUTHWEST.
General List.

ATTRACTIVE RENTALS THE FOLLOWING APARTMENTS ARE NOW VACANT AND WILL BE DECORATED TO SUIT OCCUPANT. 3 ROOMS. 2818-20 W. 66th-st., 1st or 2d, Inador and bedroom....$37.50 2757 W. 65th-st., 1st; elec. refrig. Inador....$40.00 4 ROOMS. 2438 S. Artesian, 2d; large rms., elec. refrig., new stove....$40.00 5 ROOMS. 6501 S. California, 1st and 2d; elec. refrig., large rooms....$50.00 E. & S. LOEWENSTEIN CO., 1520 E. 67TH-ST. HYDE PARK 6670.

3136 W. Marquette-rd. 3½ AND 4 ROOMS, $40-$42.50. Free electric refrigeration; directly across Marquette Park.

One, Two, and Three Rooms.

— — $1.25 A DAY — $37.50 MO.! — — Modern 2½ rooms; plenty closets; refrign. See agent on premises. S. W. Cor. Marquette-rd.-Claremont-av.

Four, Five, Six Rooms, and Larger.

5 MOD. RMS.—H. W. HT., REFG., 2 APT., nr. pk. $45. 2617 W. 69th-street.

MODERN 6 ROOMS—H.W. HEAT, GARAGE. $45. 5543 S. Washtenaw. Prosp. 8216.

9435 S. SAWYER—5 ROOMS; HTD.; SLPG. pch.; gar. See 2-4:30. Rep. 4037 aft. 6

6 ROOMS, MODERN....$50 3338 W. 63d-st., heated. Dorch. 0700.

TO RENT—APARTMENTS—NORTH.
General List.

BAIRD & WARNER Uptown Office
4556 Broadway. Long. 1855.

921 ARGYLE, 6 rms., 2 bas., sun par. $75
710 BUENA, 6 rms., 2 bas., sun par. $75
4701-7 CAMPBELL, 4-5 rs., s. p.. $40-$47.50
5045 DAMEN, 4 rms....$37.50 to $42.50
4523 DOVER, 6 rms., mod....$55
4336 HERMITAGE, 3 and 4 rms., modern, tile baths, free ref..$47.50 to $62.50
4867 HERMITAGE, 4 rms., modern, tile bath, free refrig....$50
3523 LELAND, 4 rms., 2 glazed in sleeping porches....$38.50
860 LAWRENCE, 5 rms., nr. lake, private yard and porch....$52.50
5545 MAGNOLIA, 3 rms., ivory woodwork....$42.50 to $45
4706 MAPLEWOOD, 4 rms., mod. $40-$42.50
2546 LELAND, 4 rms....$40
4510-18 PAULINA, 3 and 4 rms., modern, tile bath and shower, free refrig., near trans....$50 to $60
4875 PAULINA, 3 and 4 rms., modern, free refrig....$45 to $60
4414 ROCKWELL, 2 and 3 rms., modern, free refrig....$35 to $40
4150 SACRAMENTO, 5 rms., modern...$45
936 SUNNYSIDE, 1½ and 2½ rms., free refrig....$30 to $40
3140 SUNNYSIDE, 4 and 5 rms..$40 to $50
3616 WHIPPLE, modern 6 rms....$40
4715 WINCHESTER, 2, 3 and 4 rms., modern....$41.50 to $62.50
4744 WINTHROP, 3 and 4 rs., $35 to $42.50
6100 WINTHROP, 4 rs., mod. $42.50 to $50
OPEN SUNDAY, 11-5.

SUMMER BARGAINS FOR IMMEDIATE OCCUPANCY. 2½ ROOMS. 444 Roslyn-pl. [2500 N.]; canvas walls, tile bath, carpets, elevator....$37.50-$42.50 3½ ROOMS. 4801 N. Bell-av. [2220 W.], Bedroom apt.; free gas, large rms., good trans...$35 3823 N. Fremont-av. [900 W.] Bedrm. apt.; free ref.; wh. wood. Cross. ven.$37.50-$40 3808 Sheffield-av. [1000 W.]; large rms., new refrig.; shower; all trans....$37.50 4 ROOMS. 444 Roslyn-pl. [2500 N.]; Canvas walls; tile bath; carpets, elevator....$62.50 5109 Kenmore: white wood, inadors, shower, new refrig.; cross vent....$50 5032 Glenwood-av. [1400 W.]; Quiet apt.; cross vent.; sun porch....$40 4801 N. Bell-av. [2220 W.]; large rooms, free gas; cross ventilation....$40 5 ROOMS. 1400 Winnemac-av. [5030 N.], 2d apt.; sun parlor, 3 exposures; reduced to....$55 CLARKE BAKER. WELLINGTON 3000.

STUDIO APTS.
Large rooms, modern kitchens and baths, wood burning fireplaces.

808 TOWER-COURT. 1 room apt. overlooking water tower, $70.

747 N. WABASH-AV. 2 rooms, simplex and duplex, on attractively landscaped court, $75-$85.

221 E. SUPERIOR-ST. 2 room kitchenette apts., 1st and 3d floors. $70-$85.

39 E. DIVISION-ST. 5 rooms, 2 baths, ideally located, with view of Lake Michigan, $100.

1038-52 BALMORAL-AV. De luxe 4 and 5 room apts., 1 and 2 baths, $75-$95.

COOK & JACKSON, INC., 161 E. Erie-st. Superior 2875. Sundays and evenings phone SUP. 3471.

440 BARRY
[3100 NORTH.]
2½ rm. bedrm. apts.,—$50 up.
5 room apts., $92.50 up.

A modern elevator building located in the heart of a quiet residential section one half block from Lincoln Park. All apartments have plenty light, large rooms, dressing rooms, tile baths, and are excellently ventilated. Many apartments overlook the lake. Carpeted floors, gas and refrigeration included in the rentals.

Resident Manager. Buckingham 7574.

MANAGED BY COCHRAN & McCLUER CO.

CHOICE SELECTIONS. 1700-10 Albion-av. 3½ rooms. Gas and refrig. included. From....$40 2020-36 Montrose-av. N. E. corner Seeley-av. 3½ and 5 rooms. From...$37.50 1247-57 Roscoe-st. S. E. corner Lakewood-av. 4 rooms. From....$40 1940-54 Wilson-av. N. W. corner Winchester-av. 2½-3½-4 rooms. From....$35 See agent on premises or EDWARD M. BERTHA 11 S. La Salle-st. Randolph 2046.

1400 LAKE SHORE DRIVE. 2 TO 6 ROOMS Gas, electricity and refrigeration free. Elmer A. Claar & Co., Agents. WHITEHALL 4180.

2546-52 SEMINARY-AV. 3 and 4 rooms; will decorate to suit; G. E. refg. 4s include 2 bedrooms. REASONABLE RENTAL.

Sherburne Beach Apts. 6529 SHERIDAN-ROAD. 3 and 5 rooms overlooking the lake. Private beach; restricted. Sheldrake 3700.

7715-21 N. HERMITAGE. 2½-3½ rooms; near transportation; free gas, refrig.; $32.50 up.

1325-35 FARGO. 3½ rms.; at lake; hi. grade; canv. walls, firepl., tile bath, shwr., pchs.; ex. tr.; reas.

638 ADDISON—3¼-4 RM. APTS. BUS AND surface trans.; will decorate. Reasonable. Agent on premises. Bitt. 0349.

1218 JARVIS—AT LAKE BEAUT. 2½-3½-5 room apts.; private beach; 1 blk. bus and L. Gentiles. Rogers Park 4825. Owner mgmt.

ORCHARD-ST., 1726—LIGHT 3-4 RM. APTS. Steam ht., hot water. Only $32 to $35.

TO RENT—APARTMENTS—NORTH.
General List.

Ross, Browne & Fleming
Managing Agents.

5510 Sheridan-rd. 5 ROOMS....$160 6 ROOMS....$170 Desirable location. Charming apartments with modern appointments and a lovely view of shore line and lake. Longbeach 9577.

399 Fullerton-pkwy. 8 ROOMS, 3 BATHS....$190-$200 Overlooking the most beautiful section of Lincoln Park. Garage facilities in building. Diversey 0390.

6101 Sheridan-rd. 2½ ROOMS....$70-$80 4-5 ROOMS....$105-$125 A real location, unique extras and many desirable services. Rogers Park 4430.

900 Michigan-av., North. 3 ROOMS....$115-$135 Upper Michigan-av. location is choice. Apartment building, facilities and services are exceptional. Superior 4000.

70 E. Cedar-st. 7 ROOMS, 3 BATHS....$175 The building, location and apartments with their large and modernly appointed rooms are desirable. Garage facilities in building. Delaware 8074.

222 E. Delaware-pl. 4 ROOMS....$95 8 ROOMS....$175 10 ROOMS....$185 Choice location on near North Side, enjoying the advantages of proximity to the Lake and the loop. Delaware 1736.

70 E. Walton-st. 5 ROOMS, 2 BATHS....$115 6 ROOMS, 3 BATHS....$175 The apartments are bright and airy, with view of Lake. The service and transportation make this an ideal apartment home. Delaware 1572.

Or Call Main Office, Whitehall 7373. Daily Except Sunday.

HOGAN & FARWELL
664 N. Michigan-av. Whitehall 4560.

1209 N. State-st. 3 ROOM STUDIO APTS.

1366 N. Dearborn-pkwy. 3 AND 6 ROOMS. Elevator and Doorman.

73 E. Elm-st. 4 AND 5 ROOMS. Elevator Building. Just Off Lake Shore-dr.

232 E. Walton-place 9 ROOMS, 4 BATHS. Large, well arranged rooms. Woodburning Fireplace.

442 Wellington-av. 8 ROOMS, 4 BATHS.

200 E. Delaware-pl. 7 ROOMS, 3 BATHS.

1320 N. State-st. 8 ROOMS, 3 BATHS. Woodburning Fireplace.

ATTRACTIVE RENTALS.

DRAPER AND KRAMER
INCORPORATED.

1 ROOM. 5920 N. Clark—Tile bath, shower; free refrig. and gas, elevator....$35

2 ROOMS. 6404 N. Oakley—Tile bath, shower; free refrig.; gas; craftex walls....$37.50

3 ROOMS. 900 Gunnison—Electric refrig.; large, light rms.; near lake....$40

4 ROOMS. 5605 Glenwood—Elec. refrig.; L, bus, surf. trans.; close to schools....$37.50 1701 Wallen—Electric refrig.; offers L and surface trans....$40-$42.50 5927 Paulina—In-a-dor, electric refrig.; large rooms....$45 6747 Lakewood—Free refrig., shower, solarium; L and bus trans....$55 6614 N. Ashland—Electric refrig.; fireplace....$40

5 ROOMS. 6830 N. Ashland—Elec. refrig., solarium, L, bus and surf. trans....$60 2054 Birchwood—Electric refrig.; enclosed rear porch....$50

6 ROOMS. 7549 N. Claremont—2 baths, arched doorways, canvased walls, garage....$85 1426 Jonquil-terr.—2 baths, electric refrigeration. Glazed porch....$75 6430 N. Claremont—Tile bath and shower; elec. refrig.; garage....$72.50 858 Margate-terr.—2 baths, screened porch; garage....$67.50 6530-32 Newgard—1¼ baths, glazed sleeping porch; L trans....$87.50 7362 N. Damen—2 baths, glazed porch; garage; free refrig....$90 6428 N. Mozart—2 baths, breakfast room, canvased walls, garage....$85 5525 N. Artesian—Electric refrig., arched doorways, light woodwork....$55 2717 Peterson—Craftex walls, electric refrig., tile bath, extra lav.; garage..$60 7523 N. Seeley—2 tile baths, canvased walls, breakfast room, living rm. and dining rm. across front; very modern; garage....$90

7 ROOMS. 555 Roscoe—2 baths, solarium, garage; near lake and park....$105 3428 Janssen—Glazed porch, electric refrig.; L trans....$55

2262 DEVON-AV. ROGERS PARK 8130.

2000 LINCOLN PARK WEST
16 STORY FIREPROOF BUILDING OVERLOOKING LINCOLN PARK. ATTRACTIVE MODERN APARTMENTS. 1½-2-3-4 AND 5 ROOMS. $55 TO $150. Peter F. Reynolds. Lin. 3633.

THE MARLBOROUGH
Fireproof building facing Lincoln Park. 24 hour elevator switchboard service. 3 ROOMS, $70; 4 ROOMS, $72.50. 5 ROOMS, $130; 7 ROOMS, $175 2600 LAKE VIEW-AV. DIV. 4400 DIRECTION DOWNS, MOHL & CO.

QUIET LOCATION. 1638-46 GREENLEAF. 3-4-5 ROOMS. Plastic walls, tile bath and shower; residence district; $47.50 to $67.50. BAIRD & WARNER, INC., 1349 MORSE-AV. ROGERS PK. 1855.

GAYLORD APTS. 5820 KENMORE-AVENUE 3½ rooms, 4½ rooms. Overlooking lake; carpeted; utilities furn.; near L, bus, shopping district; refs. Longbeach 1874.

2½-4 RMS., $37.50-$47.50. 1910 Argyle. Bedroom and inador in 4 room apt.; elec. refrig. Longbeach 9820.

3-4-5 ROOMS, $38-$45. 5617 Wayne, corner Ridge, 2 blks. Bryn Mawr L, surf. FREE REFRIG. Long. 9820

— — 718-56 IRVING PARK-BLVD — — 3-4 room apts.; very choice and select modernized; free utilities; $42.50-$55

SUBLEASE—BEAU. 3¼ RMS. TILE BATH Craftex walls, arch doorways. Bargain Keyes, 2052 Summerdale-avenue.

1544 N. LA SALLE—3 RS., 2D; TILE BATH, shower; good home; shrubs and flowers; nr. park; $37; gas and elec. free. Inq. 1542.

2-3-4 RMS.—IMM. POSS.; FREE GAS, light, refrig.; adults. 4441 N. Damen.

TO RENT—APARTMENTS—NORTH.
General List.

WIRTZ, HAYNIE & EHRAT
3180 SHERIDAN-ROAD. WELL. 3000. Offer for your inspection the following ideal "homesites" in apartments at appropriate rentals.

Just Off the Drive
424 MELROSE-ST. 6 rooms, 3 baths....$160 3200 North; doorman and elevator service; woodburning fireplaces. Manager on premises.

612 STRATFORD-PL. 6 rooms, 2 baths....$120 1st apt., canvas walls, solarium, new appointments, 4 exposures.

717 JUNIOR-TERR. 8 rooms, 3 baths....$125 In 2 apt. bldg.; 4 exposures, heated garage, private play porch, woodburning fireplace.

In Belmont Harbor Area
3730 LAKE SHORE-DR. 6 rooms, 3 baths....$150 Opposite Lincoln Pk., garage in rear, spacious bedrooms children's playground.

534 STRATFORD-PL. 6 rooms, 3 baths....$175 Most attractive apartment in the Belmont Harbor district; beautifully arranged with a lovely view of the lake. Well managed building. Manager on premises.

2440 LAKE VIEW-AV. 5, 6, 7, and 8 room apts. Opposite Lincoln Park. Garage in connection. 24 hour elevator service; attractive rentals. Manager on premises. Lincoln 2440.

3260 LAKE SHORE-DR. 6 rooms, 3 baths....$165 and up Elevator building overlooking Belmont Harbor and the park; doorman service. Garage in rear.

3000 SHERIDAN-RD. 6 and 7 room apartments. Very attractive elevator building overlooking the lake and park. Doorman service. Reasonable rentals.

3270 LAKE SHORE-DR. 5 room apartments....$165 Elevator and doorman service; garage in rear. Very desirable apartments.

Quinlan & Tyson
Here's your opportunity to select your apartment home now and avoid the October 1st RUSH. These apartments are ready for occupancy.

2 ROOMS.
4338 N. CLARK-STREET....$32.50
544 BRIAR-PLACE....$32.50- 35.00
1603-15 N. RICHMOND-STREET.... 32.50

3 & 3½ ROOMS.
5903 N. GLENWOOD....$40.00
3209-13 N. KEATING.... 42.50
6758 N. CLAREMONT.... 42.50
4824 N. HERMITAGE.... 45.00
2018 ESTES-AVENUE....$42.50- 45.00
4609 N. PAULINA-STREET.... 45.00

4 ROOMS.
3507 N. RACINE....$42.50-$45.00
1919 BERTEAU.... 42.50- 45.00
1835 WINONA.... 45.00
1356 ROSEDALE.... 45.00
5039 N. PAULINA.... 45.00
1644-50 BRYN MAWR.... 45.00- 47.50
4715 BELMONT-AVENUE.... 45.00- 47.50
7411 N. DAMEN.... 47.50
1936 ESTES-AVENUE.... 47.50- 50.00
4535 N. PAULINA.... 50.00
4241 N. HERMITAGE.... 50.00- 55.00
2757 ARTHUR-AVENUE.... 50.00
647 GORDON-TERRACE.... 52.50
.... 52.50

5 ROOMS.
3507 N. RACINE....$52.50
4940-42 N. KIMBALL....$57.50- 60.00
6508 N. CLAREMONT.... 60.00

7 ROOMS (3 BATHS).
6335 N. WINTHROP....$135.00

Quinlan & Tyson 1 N. La Salle-st. Cent. 0227.

NOW YOU CAN SEE TWO BEAUTIFUL

MODEL APARTMENTS
IN
Granville Gardens

Designed and furnished to show many pleasant possibilities for living in the nine years ahead modern manner in CHICAGO'S ONLY NEW APARTMENT HOMES.

You are cordially invited to be our guests for a visit of inspection to the SWEDISH-MODERN APARTMENT AND 18TH CENTURY ENGLISH APARTMENT.

FEATURING Recessed radiation, steel efficiency kitchens, silent Electrolux refrigeration, bright corner windows, and commodious built-in wardrobes.

6200 N. HOYNE-AV. 2100 GRANVILLE-AV. MANAGEMENT DRAPER AND KRAMER INCORPORATED. 2262 Devon. Rog. Pk. 8130.

Most modern and well maintained bldg. in these sections. 1673 PRATT-BLVD. 4½ Room Apts....$57.50 up 2½ Room Apts....$40 up Elevator bldg. Apartments carpeted. Free gas and refrig. 828-38 AGATITE-AV. 3 Room Apt....$37.50 Very desirable layout. Immediate occupancy available. Representative on premises or CARL H. BORAK, AGENT 33 N. La Salle-st. Cen. 7332.

AVAILABLE NOW. 3½—4—4½—5. 1555 MOHAWK [525 W.]—3½ rms.; free gas, modern, good transp....$37.50 6346 TALMAN [2635 W.]—3½ rms.; free gas, tile bath, shower....$42.50 4440 HAZEL [900 W.]—4 rooms, solarium, large, light, well arranged. $47.50 6346 TALMAN [2635 W.] 4½ rms. [2 bedrms.], free gas, tile bath....$47.50 5057 CALIFORNIA [2800 W.]—5 rms., 2d, corner apt., modern, light....$57.50 AGENT ON PREMISES. E. & S. LOEWENSTEIN CO., 2425 LAWRENCE LONGB. 4614. Open Sunday 10 to 2 p. m.

Fullerton Pkwy. Towers 415 FULLERTON-PKWY. 2-3-4 ROOMS—....$60 AND UP. Parquet floors. Spacious closets. DOGS NOT PERMITTED. Peter F. Reynolds. Lin. 1518.

SPANISH TYPE BLDG. 1638-46 GREENLEAF. 3-4-5 ROOMS. Plastic walls, tile bath and shower; French windows; in-a-dor beds; $47.50-$72.50. BAIRD & WARNER, INC., 1349 MORSE-AV. ROGERS PK. 1855.

Eastlake Beach Apts. 7649 EASTLAKE. 4 beau. lge. rms., b. eff. Screened balcony, tile bath, free refrig., priv. beach. Gentiles. Howard L, bus. 6601 N. TALMAN. 5 rms., cor. 3 apt. Slp. pch., free refrig., yard, htd. gar.

2004-10 LELAND-AV. 3 and 5 rooms. Elec. refg. Will decorate to suit. Convenient transportation. REASONABLE RENTAL.

LOVELY 3½ BEDRM. APT. Lge. rms.; tile bath; 4 clos.; ext. bed; new G.E.; ex. tr. Lon. 6843. Reas. 5207 N. Wayne.

4432 N. SEELEY-AV. 2½-3½ 4 rooms, $37.50 up. Attractive apts. Best transportation. Longbeach 8833.

OVERLOOKING PARK. 2010 Foster; 3-4-5 rms.; free ref.; 1 blk. hi. schl., surf., Foster bus, N. W. R. R.

7703 SHERIDAN-RD.—3-4 RM. APTS. $40-$45-$50; mod. bldg.; shower; Howard-av. shops, bus. Lon. 9823.

3¼ RMS.—ATTRACT. LAYOUT, EL. REF.; new stoves; ¼ block Linc. Pk. 622 Cornelia.

3½-4½—PRIV. BEACH; FREE REFRIG.; $50 up. Owner. 7629 Eastlake-terrace.

TO RENT—APARTMENTS—NORTH.
General List.

NEAR NORTH SIDE
It will soon be fall, when it's mighty nice to live down here close to things; no commuting; just a short walk home to dinner in a little Pomander walk of 6 little French peasant 3 room houses, built up at the 2d floor level, or a 5 room studio apt. that is just a wonder. Other interesting places that make you feel far away from Chicago. 2 to 6 rooms; fireplaces fountains and flagstones. You might like 'em if you saw 'em. COOK ESTATE. 161 East Erie-street. Superior 2875. Sundays and Evenings. Delaware 2896.

One, Two, and Three Rooms.

IF YOU MOVE, MAKE IT THE

Park Royale
People come to the Park Royale to stay. You'll enjoy being in a building that has so little "turnover"—so little noise and confusion. Your unfurnished apartment here can express your individuality. You'll be greeted by gracious halls and spacious rooms with large dressing closets, full carpeting, wall niches, automatic dish washers and regular hotel switchboard service. Twin in-a-dors and built-in vanities available.

1½ rms. [liv. rm., kitchenette]..$42.50-50.00
2 rms. [liv. rm., din. rm., kit.]..$42.50-$62.50
2½ rms. [liv. rm., bedrm., kit.]..$67.50-$75.00
3 rms. [liv. rm., bdr., din., kit.]..$85.00-$90.00

451 WRIGHTWOOD 2600 North. Phone Lin. 6780. Management COCHRAN & McCLUER.

1000 LOYOLA
"ON THE LAKE."
DIRECTION JOHN W. MURRAY, 6469 SHERIDAN-RD.
PRIVATE BEACH. 2 BLOCKS LOYOLA "L." ELEVATOR. FIREPROOF BUILDING.
3 ROOM APT., $70 UP.
UTILITIES FURNISHED. NEW REFRIGERATION. FULLY CARPETED.
MRS. C. MARSHALL, RESIDENT MGR.

FOR THOSE WHO WANT SUBSTANTIAL comfort and service that is willingly given we present our 3 ROOM APTS., with bedroom and kitchenette, $75 and up. Sunshine and cross-ventilation in every bedroom apt. Gas included. 2 room apts. without bedroom, $55 and up.

1100 N. DEARBORN
SUPERIOR 4955.
PARQUET FLOORS. 24 hour switchboard service, valet, beauty shop, commissary, drug store, laundry. PLEASE ASK TO SEE MODEL APT.

$34 Up
1140 N. LA SALLE-ST. 1½-2-3½ Room Apartments. Smart style and smooth comfort are outstanding features of these conveniently located apartments. Check these points: [1] FREE GAS. [2] FREE REFRIGERATION. [3] 24 HOUR SWITCHBOARD. [4] ACQUIRE YOUR OWN FURNITURE PLAN. JOHN T. WHEELER & CO. PHONE LINCOLN 5900.

October Leasing [NOW if desired.] NEW BUILDING 1½-2-2½-3-3½. Latest Modern Equipment.

5040 KENMORE
Agent on premises. Phone Longbeach 1582. OPEN EVENINGS AND SUNDAY.

3 ROOM APARTMENT In modern building; close to shopping, park and transportation; moderate rental. Immedate occupancy. ROSCOE APTS. 641 ROSCOE-ST.

901 ARGYLE. 2¼ and 3¼ rooms. Modern apts. Tile baths. Elevator building. Facing lake and park. Best transportation. $50 to $70. LONGBEACH 3220 OR 8833.

1261-1301 ARGYLE-ST. 2 and 3 rooms, newly decorated; tile bath with shower; Frigidaire; free gas. AGENT ON PREMISES. REAS. RENTAL.

SPANISH MANOR APTS. 1040 SHERIDAN-RD 2-3 rm. apts.; ideal location, nr. lake. 2 blks Loyola sta.; free refrig. and gas. See manager or Briargate 5279.

2259-61 EASTWOOD-AV. 2½-3 rooms, in-a-dor bed in living room. Will decorate to suit. RES. AGENT, 2259 EASTWOOD-AV., 2N.

2330 LINC. PARK WEST. 2 rms., $40-$45; 3 rms., $57.50-$85. Beautiful modern firepf. bldg., overlooking Linc. Pk., canvas walls, tile bath, ideal year 'round home. Diversey 10327.

434 WELLINGTON-AV. 1-2-3 Rms apts.; incl. lght., gas and refrig.; carpeted flrs.; modern elevator bldg. Quiet and resid.; just off drive. Maid serv. avail.

3 EXTRA LARGE ROOMS. 5924 N. Paulina, inador bed, refrigeration, new stove, glazed rear porch, all trans. $42.50. See janitor or Ardmore 5207.

2740 HAMPDEN-COURT. 2 rm. beaut. decorated apts. in modn. fire prf. bldg., 2 blks. to Lin. Pk., ½ bl. to Diversey-av., shops, trans. $32-$40. Linc. 1854.

6239 N. WESTERN-AV. Very attractive 3½ room apts.; bedroom and inador; elec. refrig.; free gas; $42.50. Manager on premises. Longbeach 8833.

1-2 ROOM APTS., $30 TO $35 5643 Ridge, cor. Magnolia, 1 blk. Bryn Mawr L and surf.; elec. refrig. Lon. 9820.

Gorgeous 2 Rooms, $36.50. to $42.50; now available at the lake. 517 BROMPTON [3570 NORTH].

724 BARRY-AV.—2 ROOMS....$33 822 Cuyler 2 and 3 rms...$31 and $37.50 Modern, decorated; elec. refrig.; good trans. See janitor or phone Bittersweet 1600.

3 ROOM KITNT. APT., $40. 2116 Giddings, near L, surface, and steam. NEW REFRIG. Longbeach 9820

5662 RIDGE-AV. 2 rm. kitchenettes, in-a-dor beds, built-in cabinets. G. E. refrig.; excel. trans. $35.

3638 PINE GROVE—2-3¼ RM. APTS.; SUN parlors; beaut. decorated; corner bldg.; 1 block to lake, park, and transportation. $36.50 to $50. Longbeach 2822.

2½-3½ ROOMS, $35-$42.50. 628 Roscoe, nr. Broadway and lake; bedrm and inador in 3½ rm. apt. Longb. 9820.

2 ROOMS. Strictly modernized, well arranged, elec. refrig. Agent on prem. 4443 Greenview.

734 Wrightwood. 3 room apts.; 2 beds; free gas. See agent on premises or call Randolph 6171.

MODERN ELEV. BLDG.—2 RM. KITS.; Free lt., gas, ref., rollaway, tile bath; all tran. Priced for imm. rental. 4824 N. Damen.

3957 N. ASHLAND-AV.—3½ ROOMS. ELECtric refrig.; well maintained building; $40 Agent on Premises.

2 ROOM KITNTS....$32.50-$35 MONTH. Large dressing rm.; exc. trans. See janitor. 5926-34 NORTH PAULINA.

— — 2-3 RM. KITCHENETTES — — — 1717 North Shore; free gas and refrig. 1365 Greenleaf. Free refrig. Rog. Pk 6360.

815 CORNELIA—1¼-2-2½ 3 RM. KITNTS. very mod.; free gas, new refr. and stove. Gd trans. Janitor. Buck. 2598.

1625 COLUMBIA-AV.—2 AND 3 RS.; FREE gas, refrig.; wh. wdwk.; new stoves. $33.50-$35.00-$42.50. Rogers Park 6162.

SMART 3 ROOM FRONT APT.—INADOR newly carpeted Craftex walls; free gas refrig.; ¼ blk L, bus, lake. 1345 Jarvis.

1447 ARTHUR-AV.—1½-2 RM. APTS. $32.50 and $37.50; free gas and elec. Possession Aug. 1st. See mgr. on premises.

4617 DOVER-ST. — CORNER WILSON; 3 big rms., modern apts.; free elec. refrig. newly decorated. $40. Phone Rav. 6158.

4500-10 N. RACINE-AV.—2½-3 RM. APTS. newly dec.; all transportation and conveniences; free gas refrig. $35-$40.

820 LAKESIDE-PLACE. Large 2 rm. apts., modern L shaped bldg. ½ bl. lake, park. $30 to $32.50. L. B. 2820

1759 SUNNYSIDE, 2D FL.—REAR—3 RMS. $27.50, for immed. occupancy. Adults.

SUBLEASE 3½ RMS. AQUITANIA APTS See manager. Will sell furniture

672 N. DEARBORN—1 ROOM KITNT. rollaway; shwr.; tile bath; free refrig., lt., gas.

445 ST. JAMES-PL., AT LINC. PK.—3 RM. kitnt. 4 clos., inador; 15 min. lp. Immed.

ARTIST SKYLIGHTS STUDIO—ALSO 1 RM kitnt. Lg. rms., pri. ba., firepl. 619 Rush

STUDIO APT.—ENG. BSMT.—LGE. LIV. RM. firepl. Sundays. Mohawk 0357. Eves. 6-8

7600 GREENVIEW-AVENUE—2½ ROOMS newly decorated; $37.50. Janitor on prem.

3½ ROOM APT.—FREE GAS. REFRIG rollaway. $40. 748 Webster.

$32.50—LIGHT, NEWLY DEC. KITCH., NEW gas stv., el. ref. 823 Bradley. Gas incl.

TO RENT—APARTMENTS—NORTH.
One, Two, and Three Rooms.

WIRTZ, HAYNIE & EHRAT
3180 SHERIDAN-ROAD. WELLINGTON 3000. BUCKINGHAM 6079.

429 ROSCOE-ST. BUCKINGHAM 6079. Unusually large 2 and 3 room apts. in very attractive bldg. just off the drive; new refrigeration, carpeted, large closet space; very desirable apts. at reasonable rentals.

YACHT HARBOR APTS. BITTERSWEET 4106. 1, 1½, and 2½ room apts. in Belmont Harbor district, just off the drive; commissary, beauty shop and valet in bldg. New roof garden. Carpeted floors, gas, light, refrigeration included in rentals.

540 BRIAR-PLACE BUCKINGHAM 2600. Unusually attrac. 1 to 5 room apts. $40 to $110. In well managed elev. bldg. Just off the drive. Good transportation, switchboard and elev. service. Manager on premises.

535 CORNELIA-AV. BUCKINGHAM 8170. 1½ room apts. in elev. bldg., gas, light, and refrig. included in rental of $42.50. Carpeted floors.

10 WEST ELM APARTMENTS
Unfurnished.
"AN ADDRESS OF DISTINCTION."
Newest 20 story fireproof apartment house. 1100 N. Blk. to lake and drive. CHOICE LARGE APARTMENTS. CARPETED FLOORS, FULL SIZE KITCHENS, SPACIOUS CLOSETS, CANVASED WALLS, G. E. REFRIGERATORS.
FOR IMMEDIATE OR OCT. 1ST OCCUPANCY WE OFFER
3½ ROOM APTS. consisting of living room, 14x20, with inador bed, large bedroom and closet, large dressing room, large dinette and kitchen....$80 up
2 ROOM APTS. consisting of living room, 13½x18½, with inador or twin rollaway beds, large dinette and kitchen. Dressing room....$55 up
Selected tenancy. No dogs permitted. RESIDENT MANAGER, WHITEHALL 5121

1100 N. LA SALLE 1½-2-2½ Room Apartments. $35 UP. Stylish, comfortable, well located; free gas and refrigeration; modern 16 story building; 24 hour switchboard. You'll like the atmosphere. JOHN T. WHEELER & CO., Diversey 5320

Four, Five, Six Rooms, and Larger

SUBLEASE. 7 ROOMS, 3 BATHS. Will sacrifice ultra-modern apartment that will appeal to most discriminating. Spacious outside rooms, latest appointments, overlooking park. Wide private terrace, garage on premises included. Quiet residential neighborhood, close to loop. Phone Buckingham 4921 for appointment. 2920 COMMONWEALTH-AVENUE.

MODERN BLDG. 1800-1818 FARWELL, 4-5 ROOMS. Col. tile bath; painted walls; breakfast nk.; residence dist.; pr. $50-$55-$62.50-$70. BAIRD & WARNER, INC., 1349 MORSE-AV. ROGERS PK. 1855.

2325-35 Farwell-av. 4-5 ROOMS—$60-$70. Craftex walls, vaulted ceilings; gas and refrigeration free. Come in or call Hollycourt 3277.

7 Rms., Steam Heat, $42.50. New refrigerator; new table top stove; janitor service; every rm. newly decor. 15 minutes to Loop. 547 W. North-av. Agent on premises. IRVIN JACOBS & CO. Randolph 2350.

ATTRAC., HOMELIKE APT. 5 lge., lt. rms.; imm. poss.; reas. to resp. tenant; new dec.; 2 baths, natl. firepl., lge. closets, wht. wdwk.; nr. L, bus, stores. 1239 Jarvis.

4 Rms. Newest Bldg in Edge. Ultra mod. Rental $57.50. 1306 Carmen-av.

1902 Pratt-blvd.—4 Rooms. Modern, light and airy apartment on 2d fl. in beautiful Rogers Park. Immed. poss. SOUTH SIDE MANAGEMENT CO., 1525 E. 53D-ST. DOR. 7900.

6128 N. TALMAN-AV. 5 beautiful rooms; arch openings; canvas walls, tile bath, elec. refrig.; enclosed rear porch; $60; good trans. LON. 8833.

WONDERFUL COR. APT. Beau. large, light 4 rms., cor. apt. Extra rollaway bed; lge. closets; pantry; elec. refr. Near Morse L station. 1435 Pratt-blvd.

6 RMS. AND GARAGE, $70. 6439 N. Claremont, near Devon. Large rms. FREE REFRIG. Longbeach 9820.

4 ROOM APTS., $42.50-$45. 3701 N. Hoyne, near Lincoln car. Elec. refrig. NEW STOVE. Longbeach 9820.

Subl. 5 Lg. Rs., 2 Baths, $125. Woodburning fireplace, canvas walls. Lake Shore-drive bldg. Gentiles. Lake View 8012.

4-5 ROOM APTS., $45-$60. 6517 Newgard, nr. Loyola L, bus, car. Extra inador in 4 rm. apt. Longbeach 9820

7 ROOMS, 2 BATHS, $75. 5049 Sheridan, nr. lake; 4 bedrooms, sun parlor, sleeping porch. Longbeach 9820.

6 ROOMS, 2 TILE BATHS. Canvased walls, breakfast rm., 2 showers. De luxe. 7440 N. Hoyne, 1st. Shel. 0923

6 Rm. Apt. and Garage, $60. 1406 Warner nr. Clark; light apt.; must be seen to be appreciated. Longbeach 9820.

4 ROOMS, $30. 5234 N. Winchester; 1st apt. FURNACE HEAT; brick building. Ardmore 6112.

1367 N. STATE-PKWY. Very desirable 10 rooms, 3 baths. WALLER & BECKWITH. Lake View 6480.

2058 FARGO [7430 N.]—4 RMS. 1ST. 2D $50; 5 rms., 2d; $65; 6 rms., 1st. $75; new stove and refrigerator. Immediate possession. Rogers Park 2000.

547-51 SURF-STREET. 4 rooms; large and light; ample closets; good location; near park; excel. transp.

2309 COMMONWEALTH. 4 rms., solarium; modern thruout; spacious and light; restricted; comp. decorated.

1433 N. DEARBORN-PKWY. 6 rooms, 2 baths; woodburning fireplace; living rm. 22x25. Superior 4373.

202 E. WALTON. 6 rooms, 3 baths; woodburning fireplace. See agent at 199 Lake Shore-dr. for inspec.

4867 N. ROCKWELL—4 RMS.; STM. HT.; refrig.; $45. See janitor or Shanklin & Co., 111 W. Washington-street. Franklin 5034

4 ROOMS, NEWLY, BEAU. DEC.; OCCUP. SEPT. 1ST. 2 WEEKS' CONCESSION $42.50. REUBENS. 702 BARRY-AVENUE.

OPPOSITE LINCOLN PK.—BEAU. 6 ROOM studio apt.; mod.; also 5 rs. 2618 Lake View-av. See janitor or Lak. 3430. Monday.

6049-55 RIDGE-AVE.—4 RMS. ELEC. REfrig., fireplace, bookcases, shower. Well kept bldg. $45-$47.50. Agt. on premises.

5 RMS.—STM. HT.; REFRIG.; PRIV. FRONT and back porch; transp.; bus., L, street car. $50. Imm. 1415-17 Addison. Lak. 7525

6 AND 8 SPAC. ROOMS—2-3 BATHS; NR. park beach, golf course; all trans. $80-$115. 700 Irving Park-road. Lak. 6480.

6551 N. ASHLAND-AV.—6 RMS., 2 BATHS, 1st floor. Imm. poss. $90. Minwegen, 1554 Devon. Rogers Park 2000.

NORTHEAST ARTHUR AND ASHLAND—4 rms., $45, 1st-2d, 5 rms., $55; 1st. 2d. 3d. Rogers Park 2000.

NEAR N. SIDE—6 RMS., 2 BATHS, MOD. compact. Will sell mod. built-in furn. Rt. $73. Gd. trans. Occ. Oct. 1. Lin. 0404 or Del. 2610.

SUBLET DES. 4 RM. APT. 1ST FL.—immed. occup. Mr. Baily, 1507 Granville.

6 LGE. BEAU RMS.; MOD. SHWR.; NEW t. t. stv.; L. surf. $65. 4709 N. Washtenaw

5 RMS. — STEAM HT.; ELEC. REFRIG. 1063 Ainslie, 2d apt. $47.50 mo. Lon. 3808

3917 N. FREMONT—1ST FL. 4 ROOMS. $43; excel. trans.; elec. refrig. Lak. 6480

5 LIGHT CLEAN ROOMS, 2D FLOOR stove ht.; $17. 1658 Bissel-street.

4 RMS.—SLEEP PCH., 3D FLR.; G. E.; shower. 1625 North Shore-av.; Gentiles

4 RMS., ALL OUTSIDE, NEW, DEC.; 1 BLK. L sta.; $40; 1st fl. 1262 Winnemac-av.

6 RMS., 2D-3D, AT 6322 LAKEWOOD [1300 W.]—Imm. poss. $65. Rogers Park 2000

5001-09 N. ASHLAND—5 RMS. IMM. POSS. All outside rooms; Frig.; good transp. $50

FARWELL-AV., 1225—ROG. PK. 6 RMS., htd., gar., nr. lake, Sheridan-rd. Frig. $65.

SUBL. 4 RM. EFFIC.—OCT. 1. 6 MOS. 3520 Lake Shore-drive. Roos. Bitt. 6464.

5 RMS.—WHITE W. W., ELEC. REF., NEW stove, good trans. Reas. 735 Oakdale.

5 RMS. 1ST—WHITE W. W., NEW DECOR and stove. Reas. 3706 Pine Grove.

4 SPACIOUS RMS.—FREE GAS AND REfrig.; nr. schls. and trans. Rog. Pk. 6380

5322 WINTHROP—1ST, 4 RMS., NEWLY dec., furn. or unfurn. reas. Ardmore 6706

TO RENT—APARTMENTS—NORTH.
Four, Five, Six Rooms, and Larger.

Paul Steinbrecher & Co.
CENTRAL 4984. 7 S. DEARBORN.

3330 Lake Shore-dr. S. W. COR. ROSCOE. 12 spacious rooms overlooking new park addition and Belmont Yacht Harbor; light and airy on all sides; 4 master chambers with baths. Elevator and doorman service. Choice apartments at moderate rentals.

1415 Astor-street 12 large rooms on 4th floor in quiet Astor street's residential section. 5 master chambers. 4 baths. Light and air on all sides. Elevator and doorman service. Very desirable apartment at reasonable rental.

6 & 12 Scott-street 8 rooms, 3 baths; and 4 rooms, 1 bath. Fireproof elevator bldg.; doorman service; wood burning fireplace. Open for inspec.

2305 Commonwealth-av. Close to Lincoln Park and Francis Parker school, 9 large, light rooms; 3 baths, shower stall; elevator. Also 6 rooms, 2 baths; fireplace. Open for inspection.

1350 NORTH STATE-ST. 2d floor. 8 large, light rooms, 3 baths. Fireplace. Elevator. Immediate possession.

524 BRIAR-PL. N. E. corner Cambridge-av., close to Sheridan-rd., 7 large, light corner rooms, 3 baths; fireplace. Janitor at bldg. will show.

515 BELMONT-AV. 1st apt. 6 rooms, 2 baths, sun parlor. Screened rear porch; electric refrigeration.

431 Oakdale-av. Attractive apartments in a modern 15 story, fireproof building; 4 rooms, 1 bath or 5 rms., 2 baths; large, light airy rooms with cross ventilation; equipped with de luxe fixtures, electric dishwasher. General Electric refrigerators; elevator serv.; moderate rentals. See manager at building. Lake View 5562.

609 Stratford-pl. 5 rms., 2 baths on 6th floor; 3 rms., 1 bath on main floor; in elevator building with every modern appointment. Fair rentals.

WALTER E. CARLSON, 2312 DEVON. ROGERS PARK 3467. 4 ROOMS. 5234 N. ROCKWELL-ST. Free gas, light, refrig., tile bath....$50 4-5 ROOMS. 4905 N. CLARK-ST. Electric refrig.; all conveniences.$40-$45 5 RMS. AND ALCOVE. 2534 N. ORCHARD. Electric refrigeration....$45 5 ROOMS. 1309 FOSTER-AV. Electric refrigeration; porch; yard...$50 5 ROOMS. 2429 N. CALIFORNIA. 2d flr.; elec. refrig.; all trans....$45 6 ROOMS. 5540 KENMORE. Tile bath, kitchen and extra lav....$85

2130 LINCOLN PARK WEST ONE 6 ROOM, 3 BATHS. ONE 7 ROOM, 4 BATHS. See doorman or phone HOWARD P. HURST & CO., 420 N. LA SALLE. SUP. 8048.

510-534 ADDISON-ST. 4 ROOMS, $60. ALSO ENGLISH BASEMENT. 4 RMS....$40 5 RMS....$45 G. E. refrig.; excellent transportation. Will decorate to suit. RESIDENT AGENT. 534 ADDISON-ST.

EVERGREEN GABLES, 1629 LUNT—4 AND 5 ROOMS. Inspect a modern, well kept bldg., beautiful lawn. Agent on premises; $52.50-$75. BAIRD & WARNER, INC., 1349 MORSE-AV. ROGERS PK. 1855.

5718 KENMORE-AV. DE LUXE 8 ROOM APT., $130. 3 BATHS, 2 TILE. All modern appointments, cross ventilation, sun parlor and private screen porch; near lake, bus, L and surface. IRVIN JACOBS & CO. Rand. 2350.

3650 LAKE SHORE-DR. 4 rm., $75—5 rm., 2 bths., $100 Exceptional loc., opposite park, near golf links and other recreational features. OFFICE IN BLDG. BUC. 1855.

5056 SHERIDAN-ROAD. Very large, airy 4 and 5 room apartments. Electrical refrigeration. Immediate poss. SOUTH SIDE MANAGEMENT CO. 1525 E. 53D-ST. DOR. 7900.

2630-36 LAKE VIEW-AV. ACROSS FROM LINCOLN PARK. Choice 5-7-8 rm. apts.; newly dec. Very attractive apts. for family with child; 8 rm. apt. has private play porch. See janitor.

4654 BEACON-STREET. 4 large, cheerful rooms; sun parlor, tile bath; exclusive building; on beaut. Beacon-street. Priced low at $60. Choice location. L, bus, surface. Gentiles. Longbeach 8833.

622 ALDINE—ATTRA. 3½ RMS.; SUNPARlor; 2nd apt. Stm. ht.; refrig. Fine condition. Immed. possess. Reas. See agt. in bldg. or Shanklin & Co., 111 W. Washington-street. Franklin 5034.

— — — — NEWLY MODERNIZED — — — — 4 rooms, showers; all latest features; only $47.50. 5030 Winthrop near lake. See Mrs. Balyeat, resident Agent. ARTHUR KRUGGEL & CO. Longbeach 5531.

1503 N. CLARK-ST.—NR. LINCOLN PARK; 7 rms.; stm. ht.; immed. possess. Reas. See janitor or Shanklin & Co., 111 W. Washington-street. Franklin 5034.

S. W. COR. CLEVELAND AND FULLERton—5 and 6 rms. Stm. ht.; refrig., $40-$47.50. See janitor or Shanklin & Co., 111 W. Washington-street. Franklin 5034.

2041 ARTHUR-AV.—BEAUTIFUL 6 ROOM and 2 bath apt.; 2d floor; in modern 3 apt. bldg.; garage; unusually fine residential section. $85. Longbeach 2822.

907-15 AINSLIE—6-7 RM. APTS., 2 BATHS; in modern 3 apt. bldg.; ½ blk. to lake and Sheridan; new stoves, elec. fixtures; comp. decor. $75-$85. Lon. 2823.

715 BELMONT-AV. 4 rooms, $45; built-in bookcases, cross-vent., light and spacious, compl. decorated.

5 ROOMS, $45. 6622 N. Clark. Built-in cab., G. E. refrig.; light on 3 sides. See Smulder, 1600 Wallen.

1504 FARGO-AV. 4 rms., tile bath, free refrig., built-in cab.; light on 3 sides. Restricted bldg., $50.

YOU MUST SEE 8 rm. apts., 3920 Lake Shore-dr. Nothing finer in city. Very reas. rentals. L. V. 0101.

5 ROOMS—$30. 1941 WINNEMAC-AV. Modern corner bldg. Janitor on premises.

4 ROOMS, $42.50—1ST FLR. 5 rms., $50; newly dec.; floor refinished. 5641 Wayne. Cent. 6610.

541 ADDISON-ST. 4 modern rms., 3d flr.; built-in cab.; free refrig.; ½ blk. park; 15 min. loop; $57.50.

1225 CHASE-AV. 4 RMS. OVERLOOKING PARK AND LAKE. Unusually choice apts. $62.50 up.

4 ROOMS AND ALCOVE APT.—IMMEDIate possession. $50. Adults only. Apply 4203 N. Winchester-av., 1st apt. or phone Mr. Behrens, Central 4260.

5728 RIDGE—5 ROOM APT., $45. SEE Mrs. McHugh for inspection or phone Briargate 2234

4716-24 BEACON-ST.—3½-5 RMS.; FREE refrig.; well maintained bldg.; gentiles, adults; $40-$60. Agent on premises.

5 LGE. RMS., CANV. WALLS, TILE KIT., bath, free refr., glz. pch.; dec. to suit. Gentiles. $75. 6158 N. Hamilton. Hol. 4129.

IF YOU WANT TO SEE 6 ULTRA MOD. rms., tile bath, kit., extra lav., gar., refined neighbrd.; reas. Call at 6343 N. Troy.

5309 N. PAULINA-ST.—6 RM. APT. 1ST floor; decorated thruout; individual furnace heat. Inspect or call Randolph 9121.

6418 N. ALBANY-AV. — BEAU. 4 ROOM apt.; tile bath; new bldg.; refrig.; reasonable; good trans. Wabash 0438.

5241-43 WINTHROP—6 LARGE ROOMS, electric refrig.; near "L," bus, and surface lines. $60. Agent on Premises.

6443 N. ALBANY—6 ROOMS, TILE BATH and kitchen, extra lav.; in new 3 apt. bldg.; free refrig.; garage; $85. Lon. 2824.

1049 AINSLIE—COR. KENMORE, 5 OUTside rooms. Enclosed porch, $52.50. H. W. CROXTON & CO. 4723 Broadway.

SUBLSE. 6 ROOMS — CONCESSION IF taken immed.; 2 enclosed porches, tile bath; insul. 6330 Lakewood-av. She. 0570.

6042 N. WASHTENAW—6 ROOMS. BEAUtiful apts., elec. refrig.; well kept bldg.; garage; $85. Agent on Premises

ATTR. 4 RM. APT.—$40; 2 BEDS., STM. ht., Frig. Dec. Ex. tr. Adults. 1958 Byron.

457 FULLERTON-PKWY.—SPAC. ATTR. 5-7 lgt. rms. Lge. clos. Wh. trim., $65-$100.

4 MOD RMS.—COR. BLDG.; IVORY WOODwk.; gd. trans. $47.50. 7415 N. Campbell.

5 MOD RMS. ARCHES; PCH.; NR. PARK. Exc. transp. $55. 4017 Clarendon.

953 FOSTER—4-5-6 RMS.; SUN PARL.; shr.; ex. lav.; nr. pk., lk.; adults. See jan.

— — — 4 ROOM APARTMENT — — — See Mr. Graham, 4300 Lake Shore-drive.

SUBL. 4 RM. APT.—INADOR, SHOWER; refrig.; $45. 6704 N. Artesian. She. 7812.

FULLERTON-PKWY., 601—5-6 LGE. RMS., 2 baths; refrig.; pchs.; immed. pos.

LOVELY HOME, 2D—3 APT. 7 LG. LT. rms., 3 bths., 2 sunrs. $120. 5437 Kenmore

810 BARRY-AV.—6 ROOMS, $35; STEAM heat; excellent transp. LAK. 6480.

5 ROOMS, $45. 4503 MAGNOLIA AVENUE; 4 rms., $35. 1107 Winona-av. See janitor.

4885 N. ASHLAND—6 LT. CLEAN PLEASant rms. Frigidaire, arch door. $25

1470 WARNER-AV.—6 LGE. RMS., NEWLY dec., elec. refrig., $45. Longbeach 4210.

5 RMS.—LOV. MOD. 2D FLR. FRT. 6001 Winthrop. Imm. poss. Insp. or ph. Dea. 9898

(Continued on following page.)

TO RENT—APARTMENTS—NORTH.

(Continued from preceding page.)

Four, Five, Six Rooms, and Larger.

Have You Ever Lived in a Garden Apartment? It Is a New Experience

The MARSHALL FIELD APARTMENTS garden is one of the most beautiful and useful in the entire metropolitan area—800 feet long, varies in width from 60 to 135 feet, beautifully landscaped, trees, shrubbery, flowers. Auditorium, fully equipped workshop for men, playground, private school.

Our tenants, carefully selected, include:
94 Company Managers.
88 Professional People.
55 Salesmen and Buyers.
46 Newspaper and Advertising Employes.
40 Teachers.
38 Technicians.
37 Cashiers Accountants, Auditors.
36 Clerks.
36 Operating Own Business.
19 Retired People.
14 Federal Employes.
13 Hotel and Restaurant Employes.
10 Nurses.
9 Pilots and Chauffeurs.
8 In Miscellaneous Positions.
8 Telephone and Telegraph Employes.
5 Tailors and Dressmakers.
4 City Employes.

Not just a place to live but a way of living!

3½ Rooms	$50
4 Rooms	$47-$55
4½ Rooms	$60
5 Rooms	$60-$65
6 Rooms [2 baths]	$63-$73

DOGS NOT PERMITTED.
Write for PICTORIAL BOOKLET.
Office open daily, 411 Blackhawk, Lin. 2121.

Unprecedented Offering.
5 RM. APTS. INDIVIDUALLY STYLED. 22 FT. BEAMED STUDIO LIVING ROOM. CANVAS AND CRAFTEX WALLS. 6 ENTIRELY DIFFERENT LAYOUTS. TILE BATHS. CABINET KITCHENS. FACING 25 ACRE RECREATION PARK. PRIVATE SWIM POOL IN BUILDING.
UNUSUALLY ATTRACTVE RENTALS TO EXCEPTIONAL PEOPLE. AUGUST, SEPTEMBER OCCUPANCY. GENTILES.
2438 ESTES [7200 N.] WELL. 3000.

215 East Chestnut-Street.
Beau. 4 rm. apt., lake view, 8 windows, lge. liv. rm., bedrm., din. rm., tile ba., shr., 3 lge. closets, high fl.
Beau. 5 rm. apt., 2 bedrms., 2 ba., 5 closets.
24 hr. swtchbd., elev., office service. 7 days food shop; maids avail. Bus, taxi at door or walk dist. to loop.
Very moderate rental. WHItehall 4542.

559 SURF-STREET.
NEAR LINCOLN PARK.
4 TO 8 ROOMS.
24 hour elevator service. Soundproof. 1 block from Diversey-av. shopping, bus, "L," and surface lines transportation.
AGENT ON PREMISES, OR GEORGE S. LURIE CO., Lake View 0861.

MODERN 3 APT. BLDG.
7712 ASHLAND, 1ST AND 3D. 6 RMS. Shower stalls, 2 baths; 2 blks. to Howard L; bungalow floor plan; price $80.
BAIRD & WARNER,
1349 MORSE-AV. ROGERS PK. 1855.

1448 Lake Shore-Drive
7 AND 8 ROOM APARTMENTS.
Overlooking beautiful Lake Michigan and Lake Shore-drive. Open for inspection. Priced reasonably.
John T. Wheeler & Co. Franklin 1424.

— — MOST DESIRABLE LOCATION — — ON NEAR NORTH SIDE.
Large rooms, overlooking lake, 2 woodburning fireplaces, 2 porches, 3 master bedrooms and library. Open for inspection.
199 LAKE SHORE-DRIVE.
Phone Delaware 7577 or Delaware 2634.

3800
LAKE SHORE-DRIVE.
Ideal 6 to 8 rm. apts.; reasonable rentals. See Mgr. on premises or call Lake V. 3830.

DE LUXE 6 RMS., 2 BATHS.
Very mod., tile shower stall, 7 closets, lge. apt. Nr. L, bus, shops. Reas. 7631 Bosworth.
SCHOENLANK & KUSCHNER, INC.
1505 W. Morse-avenue. Sheldrake 8820.

4018 N. ASHLAND-AV.
5 rooms and garage, $45. Elec. refrig. Cross ventilation, convenient transp., etc. Decorated for immediate possession.

— — — ATTRACTIVE 10 ROOMS — — —
Fine location, near Edgewater Beach. 3 baths, many features. At a bargain, $150.
1031 BRYN MAWR-AV.
ARTHUR KRUGGEL & CO. Longbeach 5531.

IMMEDIATE POSSESSION OF THESE DESIRABLE 4 rm. apts. at $40, $42.50 and $45, less $2.50 disc. if rent paid by 10th day of mo.; freshly decorated; G. E. refrig. 1331 Addison-street. Call Randolph 0112.

1616 JUNEWAY-TER.
5 rm., sunparlor; refrig.; enc. porch; will redec. Inquire janitor or Franklin 0353.

1469 BALMORAL-AV.
5 rms., sunparlor; slpg. pch.; refrig.; very desirable. Inquire janitor or Franklin 0353.

5 RMS. AND GARAGE, $60.
1739 Gregory, near surface and steam; glazed porch. NEW REFRIG. Longbch. 9820.

MODERN 4 ROOM APT.—CRAFTEX WALLS, arched doorways; near exc. trans.; restricted bldg.; $50; Sept. 1 occupancy. 2016 Greenleaf. Rogers Park 5478.

4 Rms., Free Refrig., $42.50.
1447 Cornelia, corner Greenview; near L and bus. Lake View 8435.

6 ROOM APT., $45.
5307 N. Clark, near Berwyn; electric refrig., steam heat. Longbeach 9820.

2415 GREENLEAF-AV.—BEAUT. 4-5 RM. apts.; modern, restricted; semi-cooperative bldg. Overlooking Indian Boundary pk. Ideal yr. round home. $60 to $75. Lon. 2823.

BARGAIN ON DRIVE—
Unusually arranged 4 rm. apt. [5 rm. efficiency]. Priced for immediate occupancy.
3520 LAKE SHORE-DRIVE.

BRIGHT, AIRY 5 RMS. AND ENCLOSED porch; white woodwork, arched doorways, elec. refrig.; reasonable rent. 4845 Winthrop. Inspect or call Randolph 9121.

834 BELLE PLAINE.
6 rooms, 2d fl.; elec. refrig. Decorated for immed. occupancy. $65 in cl. garage.

941 ARGYLE-ST.
6 rooms, 2 baths. Excl. transp. $62.50 incl. garage. Immed. poss. Long. 4104.

1221 JARVIS AT LAKE.
4 rooms. Newly dec. G. E. refrig. Private beach. $48.50. Gentiles only. R. P. 3390.

4-5 ROOM APTS., $45-$55.
5952 N. Paulina, nr. Ridge-av. Also Clark st. and C. & N. W. trans. Lon. 9820.

4-5 RM. APTS., $43-$52.50.
6322 N. Albany, near Devon. NEW REFRIG., NEW STOVE. Briargate 4874.

4 EXT. LGE. OUTSIDE RMS.; NEWLY DEC. el. refr.; new gas range; $40. Also Eng bsmt. 4 rm., $35. 2471 Gunnison [4830 N.].

1603-09 AINSLIE—3½-4 ROOMS, INADOR; free gas and refrig.; well maintained bldg. $42.50-$45. Agent on prem.

7 LIGHT CLEAN ROOMS—STEAM HEAT electric, refrigeration, $45. 2241 Dayton-street [830 West]. Mohawk 3349.

— — 4-4½ ROOMS, AT THE LAKE — —
2 bedrooms, free gas; nr. L; bus at door. Reas. 7221 Sheridan-rd. Rogers Park 6360.

6444 N. OAKLEY—LARGE MODERN 6 RM. apt. in fine residential section; free refrigeration; garage; $70. Longbeach 2824.

— — — 6 SPACIOUS ROOMS — — —
Sun parlor, enclosed porch; near schools and transp. 1344 Rosedale Rog. Pk. 6360.

829 SUNNYSIDE—4 AND 5 RMS.; BEAUT. outside modern apts.; ½ blk. to lake and park. $50 to $60. Longbeach 2820.

5680 RIDGE-AV.—5 EXTRA LARGE RMS.; pri. pch., sun par., convenient location. H. W. CROXTON & CO. 4723 Broadway.

MOD. APT. VERY DESIRABLE 4 LGE. rms. Free refrig. Best trans. Nr. Linc Pk. Reas. rent. See Manager. 536 Belmont.

5633-35 N. WAYNE-AV. 6 LGE RMS., 2D fl. Mod., in beau. Edge., $75. Ard 0483.

RMS.—2 BATHS; 3D; NR. PK.; SEMI studio; Venet. blinds; $90. 514 Fullerton.

6 ROOMS, 2 BATHS—NEAR LAKE; MODern; immed. poss. Rogers Park 1907.

4-6 RMS.—2 BATHS, SUMP.; 1 BLK. L. lake, bus. 1218 Lunt. 7000 Sheridan.

5 LARGE LIGHT RMS.—OCT. 1. $57.50. 7406 N. Damen. Rogers Pk. 0204.

BRYN MAWR AND CALIFORNIA—NEW 2 flat; 6 rms. Poss. Sept. 1. Ph. Edge. 7224.

4 LT. ROOMS, DEC.; TRANS., SHOPPING; quiet; for adults; $40. 4900 Magnolia.

4 RMS.; BRKFST. NK., TILE KIT.; BATH. 6134 N. Hamilton [St. Anthony-court].

SUBLEASE 5 ROOM APT.—SUN PORCH; reas. 1712 West Wallen. Bri 2356.

1943 SEDGWICK-STREET—5 ROOMS, $35; steam heat; near park. Lake View 6480.

$37.50—4 RMS., OIL STOVE, G. E. REFR.; cor. bldg. 1945 Greenleaf. Rog. Pk. 6005.

WELLS-ST., 1504 N., NR. LINCOLN PK.—6 lge. rms.; newly dec.; steam ht.; $30.

3516 BROADWAY—4 AND 5 ROOMS, $35, $40; elec. refrig.; near park. Lak. 6480.

462 DEMING-PL.—5 SPACIOUS ATTRACT rms.; 3d; white trim, lge. closets, $65.

901 W. CUYLER—5 ROOMS, 1ST FLOOR; near park; refrig. $48. Lake View 6480.

TO RENT—APARTMENTS—NORTH.

Four, Five, Six Rooms, and Larger.

Willoughby & Co.

77 W. WASHINGTON-T. CENT. 5050

2335 COMMONWEALTH.
6 rooms, 2 baths, in Lincoln Park; excellent location; every convenience. $115 and up.
4 rooms, high floor, large, light..$80

325 FULLERTON-PKWY.
8 rooms, 3 baths, overlooking Lincoln Park. Tenant forced to leave city. Must sublease at sacrifice.

411 BRIAR-PLACE.
7 rooms, 2 master baths, woodburning fireplace, light and airy. $135

3122 SHERIDAN-RD.
to sublet 8 rooms, 3 master bedrooms, a delightful apt. at a very reasonable price.

10 E. SCHILLER-ST.
Sublet 10 rms., 4 baths, wood burning fireplace, library. Shown by appt.

Ross, Browne & Fleming
Managing Agents.

1719 Morse-av.
4 ROOMS $47.50
Designed for economical but comfortable living, with good transportation and convenient schools and churches. Sheldrake 0675.

4209 N. Ashland-av.
5 ROOMS $52.50
A three apartment building. Rooms are large and well arranged. All transportation. Your inspection is invited.

2329 Barry-av.
5 ROOMS $42.50
Building well maintained at moderate rental. All conveniences in neighborhood. Worth your inspection.

Call Whitehall 7373
Daily except Sunday.

MODERATE RENTALS.
1341 Touhy-av., 4 rms., $45.00. Completely decorated, white woodwork; ½ block to Sheridan-rd., 2 blks. to L. Attr. bldg. Rog. Pk. 7921 or see manager at bldg.
1345 North Shore-av.; 5 rm. apt., $60.00. Newly decorated, very desirable. See janitor.
1448 Elmdale [6000 N.] 5 r. apt., $67.50. Large rooms, quiet residential neighborhood, near transportation, schools.
5340-48 Kenmore-av. 4 and 5 room apts.; white woodwork, sanded floors, new sinks and elec. fixtures.....$47.50 and $55.00
Wirtz, Haynie & Ehrat, Inc.,
3180 SHERIDAN-RD. WEL. 3000.

3750 Lake Shore-drive
5 TO 8 ROOMS.
Large, spacious rooms; woodburning fireplace; cross ventilation; swimming pool. Outstanding in every way.

1016 Hollywood-av.
5 to 7 rooms; ¼ block west of drive, view of lake. Well arranged, large rms., sun and slp. pchs. $100-$135.

1309-11 ELMDALE.
5 rooms, 1st apt., available in this desirable 6 apt. bldg. Free refrigeration, convenient shopping, schools and trans. Call office for information.
W. T. TANGNEY & CO.,
5545 BROADWAY. LON. 4650.

4 ROOMS AT $45.
5 ROOMS AT $53-$55.
919-33 WELLINGTON.
Attractive apts. in good residential district; near schools, churches, shops, L and surface lines. Free refrigeration. Large yard.
BAIRD & WARNER. SUPERIOR 1855.

425-39 ALDINE-AV.
4-5-6-7 RMS., $75 TO $140.
Modern bldg. Near Belmont Harbor. Good schools, transportation and shops.
Agent on premises week days and Sundays.
BAIRD & WARNER, WELLINGTON 2930.

535 WELLINGTON-AV.
Near Lake Shore-drive; 15 minutes from loop; ideal 5 room apts.; newly modernized; 1st and 2d floors. Spacious living room. Free gas. $100. Good transp. Lon. 8833.

ON THE DRIVE.
A 5 rm. well appointed lobby floor apt. with the advantages of the De Luxe 24 hr. service of an "El" bldg. at a most reas. rental [available now]. BUC. 4041.

4201 N. Ashland-av.
4 rooms, $40; modern corner bldg.; sun parlors; G. E. refrig.; new stoves; inador beds. Must be seen to be appreciated.

SPACIOUS 4 RMS.
1737-9 CHASE-AVENUE.
5 Room Efficiency. Front Apartment.
PHONE STATE 3875.

EDDYSTONE HOMES
421 MELROSE.
4-5 and 6 rooms overlooking yacht harbor; restricted. Bittersweet 4127.

1218 CARMEN-AV.
5 lovely rooms, $50; newly decorated; elec. refrigeration; glazed rear porch; L and surface transportation. Longbeach 8833.

REAL BARGAIN—
For immediate occupancy. One spacious 6 and one 7 rm. apt. overlooking drive and park. Ample closets.
3530 LAKE SHORE-DRIVE.

1507 GRANVILLE.
4 large, light rooms; newly decorated. See agent on premises or call Randolph 6171.

TO RENT—APARTMENTS—NORTHWEST.

General List.

Most modern and well maintained bldg. in these sections.

4025-41 N. KEDVALE.
4 room apt., $40.
5 room apt., $45.
Sun parlors, large, light and airy rooms.

2749-63 KOSTNER-AV.
3½ room apts., $40.
Craftex walls; arched doorways; shower.

1606-10 N. FRANCISCO-AV.
4 room apt., $35.
5 room apts., $40.
Large, light and airy rooms. Overlooking Humboldt park.

Immediate occupancy available.

Representative on premises or

CARL H. BORAK, AGENT
33 N. La Salle-st. Cen. 7332.

2-2½ ROOM APTS.
4046 N. Keystone—Free gas, refr..$32.50-$35
947 Cornelia—Bedroom apartment......$35
4147 Byron—Free refrigeration..........$35

3-3½ ROOM APTS.
947 Cornelia—Refrigeration......$37.50-$40
921 Sunnyside—Light apt. $37.50
3852 Kedvale—Free refrigeration $40
3349 Warren-blvd.—Near park $37.50

4 ROOM APTS.
4147 Byron—Free refrigeration $45
3349 Warren-blvd.—Near park, L.......$42.50

5-7 ROOM APTS.
918 Sunnyside—5 rms., sun par., elec. refrig.
129 S. Central Park—7 rms., dec. to suit.$55

See manager or janitor on premises.

CHOICE APARTMENTS
4603 N. SPAULDING.
3 rms., elec. refrig., gd. location. $35.00
3562 PALMER-STREET.
4 rms., large and light, elec. refrig., reas. rental. Janitor on premises.$40.00
2008-12 HUMBOLDT-BLVD.
4 rooms, modern, reas. rental. Janitor on premises $45.00
4754 N. HARDING-AV.
4 rooms, large and light, modern. Janitor on premises $42.50
6428 N. RICHMOND.
4 rooms, new bldg.; elec. refrig..$42.50
Wm. J. Klibanow & Co., Inc.
3554 LAWRENCE-AV. JUNIPER 1450

OFF SEASON BARGAINS.
$37.50-$40.00.
3½ and 4 rooms. Beautifully decorated with new fixtures; G. E. refr.; ½ block to stores, transportation.
4014 N. Keystone [4100 W.]
$42.50
4 large rooms, shower new G. E. refr. all perfect equipment; just decorated.
4824 N. Talman-av. [2620 W.]
Above prices good only for July or August occupancy. Clarke Baker, Wellington 3000.

3017 GEORGE.
2½-3½ rms., large, light apts. Newly dec. Near shops-transp. facilities. Priced to rent. Agent on prem. or phone Ind. 7000.

— — 3 AND 4 ROOM BRGAINS — —
Free refrig. Newly decorated. Fine shopping and transp. Only $42.50.
4909 N. KIMBALL.
ARTHUR KRUGGEL & CO. Longbeach 5531.

3-4 RMS., $37.50-$42.50.
2529 N. Talman, near Logan-blvd.; extra inador. NEW REFRIG. Longbeach 9820.

NEWLY DECORATED 3-4-5 ROOM APTS.—Tile bath, steel kitchen cabts., free refrig. A. J. Schorsch & Co. 6059 Irving Park-rd.

4634-42 N. ALBANY—3½-4 ROOMS, G. E. refrig.; newly dec.; well maintained bldg.; $32.50-$42.50. Agent on Premises.

SUBLEASE—3½ RM. APARTMENT, ULTRA modern. Craftex walls, free gas. Excellent transportation. $38.50. Palisades 5547.

4922-30 CUYLER-AV.—2½-3½-4 RM. APTS. Free refrig.; ultra modern. Reas. rent.

MONTROSE-AV., 2559—3½-4 RM.; FREE refrig.; will redec. Inq. jan. or Fra. 0353.

TO RENT—APARTMENTS—NORTHWEST.

General List.

Available October 1st

2½-3-3½ ROOMS.
4760 W. CORNELIA-AV., 1ST.; 2½ rms., free gas; G. E. refr.; inador, shower..$35
3415 ARDMORE-AV., 1ST.; 3 rms.; G. E. ref., shower, kit., inador, lge.liv.rm.$37.50
3719 N. LA VERGNE-AV., 1ST.; 3½ rms., dinette, kitnt., refrig., built-in tub; lge. cabinets $37.50
4326 IRVING PK.-BLVD.; 3½ rms., free gas, elec. refrig., inador, dinette, kitnt..$37.50
3730 LELAND-AV.; 3½ rms., 3d; large dinette, kitnt., shower, elec. refrig.; mod. thruout $40

4 ROOMS.
2937 IRVING PARK-BLVD., 2D; lge., light rms.; elec. refrig. $37.50
2633 AINSLIE-ST., 2D; free refrig., firepl., bookcase; nr. schls. and trans......$42.50
3117-25 BERTEAU, 1ST-2D; elec. refrig.; private rear porch; attrac. layout. $37.50
3534 CULLOM-AV., 2D-3D; light, attrac. rms., elec. refrig.; nr. schl.........$37.50
2554 WILSON-AV., 1ST; except. attrac. lge. rms.; free refrig.; best loc...........$42.50
3816 AINSLIE-ST., 3D; elec. refrig.; large, light rms.; nr. schl...........$42.50
3339 FOSTER-AV., 3D; inador, elec. refrig.; lge., light rms. $40
4638 N. WESTERN-AV., 2D; elec. refrig.; spacious rms. $37.50
3149 LYNDALE-AV., 1ST; elec. refrig.; oppos. parkway $35

5 ROOMS.
4715 N. MONTICELLO-AV., 1ST; sunpar., firepl., bookcases.; lge. recept. hall, mirrored door, tile bath, shower; encl. sleep. porch, garage $60
4726 N. SPRINGFIELD-AV., 1ST; light, attrac. rms.; refrig.; rear pch.; gar....$50
4741 N. KEDZIE, 2D; arched doorways, shower bath, built-in tub, elec. ref..$40
4303 N. SAWYER-AV., 1ST; spacious apt.; attrac. layout; quiet neighborhood....$40

6 ROOMS.
4134 N. FRANCISCO-AV., 1ST; elec. refrig.; large rms.; rear yard $52.50

DRAPER AND KRAMER
INCORPORATED.
4662 N. Kedzie-av. Irv. 1808.
OPEN ALL DAY SUNDAY.

One, Two, and Three Rooms.

4011-23 N. Keeler-av.
3½ ROOMS—$42.50.
Ideal transportation to loop; rollaway beds; light rooms; good neighborhood for children. Agent on premises or phone Avenue 5404.

4155 N. Sacramento-av.
3½ rooms, $40. Ultra modern apt. in corner bldg.; arch doorways; indirect lighting fixtures, etc. Free gas. G. E. refrigeration. Must be seen to be appreciated.

3123 ARGYLE-ST.
3½ ROOMS, $35.
Modern corner building. G.E. refrigeration. Good shopping and transportation.

3533 PALMER-STREET
3½ ROOMS, $40.
Modern corner bldg. Large, light, airy rooms. Good shopping and transportation.

— — 4701 N. ST. LOUIS-AVENUE — —
1 room unfurnished apts.
Free gas, elec. and refrig.; $32.50; good trans. and shopping. See agent on premises.

BEAUTIFUL 3½ APT.—SUB-LEASE, ONE bed, 17 minutes to loop, N. W. train, $40 mo. 3554 N. Hamlin-av., cor. Addison, Gould.

3½ RMS., STM. HT., COR. APT., ELECT. refrig.; good trans.; reas. Sebastian, 3756 N. Bernard-street. Ind. 5806.

2 LRG. LT. RMS.—ELEC. REFG.; FREE gas; $30-$32.50. 4829 N. Springfield.

4451 SUNNYSIDE-AV. 1ST FLOOR—2½ rooms, $32.50. Aug. 1.

3 RMS., EL. REFR., GAS RANGE, NEWLY dec.; $35; gd. transp. 4301 Wrightwood.

2 RMS., 2D, $32.50—GAS INCL., EL. REF.; 1 block to L. Adults. 4701 N. Troy-street.

3725 GRAND—NEW BLDG.; 3½ RMS.; modern; inador; immed. poss. Col. 0600.

2317 N. ROCKWELL—2½ AND 3½ RMS.; no refrig. See Pieniazek or Lak. 3430.

Four, Five, Six Rooms, and Larger.

4-5 ROOMS.
3210 HADDON [1132 W.], 4 rms., 1st, refrig., across park $40
4134 KEYSTONE [4032 W.], 5 rms., 2d large, well arranged $50
E. & S. LOEWENSTEIN CO.
2425 LAWRENCE-AV. LONGB. 4614.
Open Sunday, 10 to 2 p. m.

4831 W. Addison-st.
5 ROOMS, $47.50.
Electric refrigeration; modern apartment building; good shopping and transportation; near schools and churches.

3400 N. CICERO-AV.
4 AND 6 ROOMS, $27.50 AND $42.50.
Steam heat; good shopping and transportation.

4 ROOMS—$40.
1746 HUMBOLDT-BLVD.
Large rooms; elect. refrig.; 1½ blks. to L, surface lines, shops; bus at door; 3 blks. to schools. Austin 1857.

4 Rooms, $45—3 Rooms, $55.
2214-20 N. ST. LOUIS-AV.
Light rooms; elect. refrig.; 2 blks. to surf., shops and grade school. Austin 1859.

$33.50 TO $41 PER MO. FOR DELIGHTFUL bright roomy 5 room and encl. pch. apts. a d garage. Furnace heat, convenient, desirable neighborhood.
5552 NORTH-AV. MERRIMAC 6002.

4 RMS., H. W. HT.	$22.50
4 rms., h. w. heated	$32.50
5 rms., stove ht.	$17.50
Store, h. w. heated	$37.50

4218 N. Western-avenue.

5541 ADDISON.
4 rm., large, light apts; near shops-transp. facilities. In new section priced to rent. Agent on prem. or phone Ind. 7000.

2649 N. TALMAN—6 RMS.; COR. APT.; stm. ht.; refrig.; garage if desired. Reas. See janitor or Shanklin & Co., 111 W. Washington-street. Franklin 5034.

2408 N. AVERS—ATTRA. 4 RMS.; STM. ht.; newly dec.; refrig.; $45. See janitor or Shanklin & Co., 111 W. Washington-street. Franklin 5034.

4700 N. DRAKE—4 RMS.; SUNPARLOR; stm. ht.; refrig. Newly dec.; reas. See janitor or Shanklin & Co., 111 W. Washington-street. Franklin 5034.

4 ROOMS—FREE REFRIGERATION; INADOR bed; 2d or 3d apt.; ½ block north of Logan-blvd. See janitor on premises, 2618-26 N. Rockwell, or Lake View 3430.

4 ROOMS, $37.50-$40.
1148 N. Harding-av. Modern bldg. Free refrig. Extra inador bed. Diversey 9500.

2815 WELLINGTON-AV.
5 rm., sunparlor; refrig.; close to schools, good trans. Reas. Inq. janitor or Fra. 0353.

5315 GIDDINGS-ST.
5 rooms; tile bath and kitchen. Agent at 4751 N. London or call Kildare 6218.

1523 N. WICKER PARK—6 RMS., 2D FLR., $50. Will decorate for immed. occupancy. Electric refrigeration. Opposite park.

5 RMS.—$42.50. SPLEN. COND., EL. REF. 3748 School-st., 3d flr., nr. Hamlin-av. MURRAY WOLBACH, 110 S. Dearborn-st.

SUBLEASE—LOVELY 4 RMS., VERY MOD. well kept bldg.; resid. st., near Milw. Lawr., Central bus., N. W. sta. 5544 Leland.

2643 N. FAIRFIELD—6 ROOMS, $55; 1ST floor. Elec. refrig. Will decorate for immed occupancy. Near trans.

BEAU. 6 RM. APT., LIGHT AND AIRY, 1ST flr. Nr. trans. Residential neighborhood. Poss. Sept. 1. $60. 4414 N. California-av.

3014 SUNNYSIDE—3½ RMS.; STM. HT.; refrig. $40. See janitor or Shanklin & Co., 111 W. Washington-street, Fra. 5034.

COR. ARMITAGE-WHIPPLE [3030 WEST] 4 rooms, stove ht., $25. Avail. Aug. 10th. See janitor at 3012 Hermitage.

BEAUT 4 RM. FLAT—ARCHED DOORways, linoleum, etc.; bldg. like new; $45. 3910 Bernard-st. Acme. 4126 Milwaukee-av.

2958 N. WASHTENAW—3D APT.—4 RMS., G. E. ref. Immed. poss. $42.50. Pen. 8610.

MODERN 4 ROOM APTS.—STM HT.; $35; northeast corner Kimball and Palmer.

2838 N. FRANCISCO, 2D FL.—4 ROOMS; modern; reas. See janitor or Ran. 3477.

2614-62 N. SPAULDING—4-5 RM. APTS., near L, surf. bus trans., shopping. $39-$50.

BASEMENT—4 ROOM; FREE REFRIG.; newly decorated; $37.50. 2122 N. Kedzie.

3211 N. KEATING—4 RMS., 3 CLOSETS, pantry, inador, shower. Col. 0600.

MOD 6 RMS., 1ST FLR.—FURNACE, NEW dec., $35. 1741 N. McVicker-av. Mer. 7741.

4 BEAU. RMS.—HTD., ELEC. REFR.; GD. loc.; $42.50. 4729 Wellington. Gar. avail.

6 RMS.—GAR. FURNACE HEAT. $35; NR. schools. Gentiles. 3051 Wilson. Ste. 1165.

6 ELEGANT LARGE LIGHT ROOMS—heated; good loc.; $47. 4025 Oakdale-av.

4 RMS.—HOT WATER HT.; 2D; ADULTS. Inquire 1929 N. Spaulding-av. 2d.

3444 IRVING PK.-BLVD.—4½ RMS. PCH.; furnace ht.; 1st fl.; $28.00. Sheld. 6260.

2430 LINDEN-PL.—LOGAN SQ.; 6 ROOMS; stm., refr., h. w.; new. dec.; $40. Alb. 5008.

3829 N. SAWYER—6 ROOM FLAT; H. W. heat; good transp. Keystone 3361.

4 RM. COR. APT., 2D FL.—NEWLY DEC. stove ht.; nr. trans.; $27. 3735 Grace-st.

2750 NELSON-CALIFORNIA—3D; 4 LT. RS. Wall bed, refrig.; adults. Lon. 6955.

MOD. 5 RMS.—ENCL. BACK PCH., IND. H. W. ht., nr. Blackhawk Pk. 5131 W. Medill.

5 LGE. BEAU. RMS.—HT. WTR. HT. SEP. heating plant; $34. 2800 N. Lotus-avenue.

NEW BLDG.—6 RM., HOT WAT. HT., TILE bath, suit. for Dr., Dentist. 2100 Milwaukee.

6 LT. RMS. 2D; STM. HT., H. WAT. ALL yr. round, $45, incl. gar. 2120 N. Kildare.

4327 N. SACRAMENTO—4 AND 5 RMS.; refr.; will red. Inq. jan. or Fra. 0353; reas.

TO RENT—APARTMENTS—WEST.

General List.

Most modern and well maintained bldg. in these sections.

240-46 N. CENTRAL-AV.
5605-15 W. FULTON-ST.
3 ROOM APT., $40.
4 ROOM APT., $52.50.
Beautifully laid out and decorated rooms.

4444-50 GRENSHAW-ST.
3½ ROOM APT., $35.
Built-in tub and shower.

4253-59 W. MAYPOLE-AV.
4 ROOM APT., $32.50.

Immediate Occupancy Available.

Representative on premises or

CARL H. BORAK, AGENT
33 N. La Salle-st. Cen. 7332.

CHOICE APARTMENTS
3911 W. 19TH-ST.
4 rms., elec. refrig., 2 bedrooms......$35.00
331 N. PINE.
4 rms., modern, large light, reas. rental. Janitor on premises $50.00
136-142 N. PARKSIDE-AV.
4 and 5 rms., ultra modern, tile baths. Canvas walls. G. E. refrig. Reas. rental. Janitor on premises.
3936 WILCOX-ST.
5 rms., large and light, refrig.; good trans. and shopping $55.00
1402 INDEPENDENCE-BLVD.
5 rooms, elec. refrig. $52.50
Wm. J. Klibanow & Co., Inc.,
3730 Roosevelt-rd. Nevada 1450.

2 Rs., $37.50—3½ Rs., $42.50.
5025-29 MAYPOLE-AV.
Elect. refrig.; 2 blks. to L; 1½ blks. to surface lines; ½ blk. to grade school; 4 blks. to high school. Austin 1855.

3043 W. HARRISON-ST.—3 AND 4 RM. apts. Heated, best trans. $25 and $30. See Moffatt.

3-4 RMS.—$30-$35. LGE. LGT. RMS., NEW. dec., refg., inador. 45 N. Paulina. Dea. 7961.

One, Two, and Three Rooms.

4800 W. Van Buren-st.
3½ rooms, $40; modern, corner building. Electric refrigeration; good shopping and transportation; near school and churches.

AUSTIN-MADISON BLDG.
ELECTRICITY, GAS, FRIGIDAIRE FREE; 2-3 room kitch., dinette; new, light, airy; Spanish lobby; Gentiles; adults. 11 S. Austin.

1448 S. KOLIN—1ST AND 3D APTS.; STM. ht., refrig.; $40 up. See janitor or Shanklin & Co., 111 W. Washington-st. Fra. 5034.

3 MOD. RMS., NEWLY DEC., GD. TRANS. $15. 835 S. Marshfield. Rockwell 3729.

— 447 N. WALLER, NEAR CENTRAL — 2½ rooms; new stove; free refrig.; $40.

Four, Five, Six Rooms, and Larger.

REASONABLE RENTS.
5 room apts.; every room exceptionally light; new stove; private porch; free refrig. 200-12 N. Central-av. Agent on prem. or call
Draper and Kramer, Inc.,
14 S. Central-av. Austin 3367

821 S. Lawndale-av.
4 ROOMS, $42.50.
Modern corner bldg. Electric refrig., inador beds; large, light, airy rooms. Good shopping and transportation, near school.

3700 W. POLK-ST.
4 rooms, $40; corner building; G. E. refrigeration; light, airy rooms; near schools, good shopping and transportation.

200 S. KILBOURN-AV.
4 rooms, $42.50. New G. E. refrig. Modern corner building. Large, light, airy, rooms. Good shopping and transportation.

— — — IMMEDIATE POSSESSION — — —
4 rooms, sun parlor, priv. porch..........$45
5 rooms; airy apt.; yard $45
VICINITY, West End and Cicero-avenue.
CICERO REALTY CO., 407 S. CICERO-AV.

3057 W. LEXINGTON—6 LGE. RMS., NEW stove and refrig.; Aug. 1; low rental.
JOHN R. O'CONNOR CORP.
1663 E. 79th-st. South Shore 7300.

4 ROOMS, $37.50.
9 S. Keeler-av. Modern bldg. Newly decorated. Elec. refrigeration. Diversey 9500.

4 Rooms, $47.50, Inc. Refrig.
217 S. St. Louis-av. Modern building. Extra inador bed. Diversey 9500.

3845 THOMAS—4 LG., SUNNY, OUTSIDE rms., well kept bldg.; G. E. refr., stm.; $42.50. Extra in-a-dor; des. neighb. Coughlin.

. . . 6 ROOMS, 1½ BATHS; $60 . . .
4907 Quincy-st. Desirable and well arranged; spacious rooms; free refrigeration.

6 RMS. — MODERN; PRIV. ENTR.; TILE bath; canvased walls; light, airy; opp. park; Oct. 1; reas. 215 S. Central Park-blvd.

4 UNUSUALLY LARGE, OUTSIDE ROOM apts.; inador, Frigid.; modern; $40; immed. poss. Agent on prem. 3459 Franklin-blvd.

23 N. MENARD-AV.—4 ROOMS, FREE REfrigeration. Modern bldg. Reas. McCARTHY, 24 N. Crawford, Ked. 8542.

. . . 5556-64 W. JACKSON-BLVD. . . .
4 and 5 rooms, $47.50-$60. Modern, light spacious; inador beds; ¼ block to park.

3245 W. OHIO—4 LARGE ROOMS. FREE refrigeration. $37. Aug. 1. See janitor. 3235 Franklin-boulevard.

MOD. LARGE 6 RM. APT.—SUN PARLOR and breakfast rm., heated, 2d floor, $75. 647 N. Pine-avenue.

418 S. KARLOV [4100 W.]—4 RMS., $30; good trans. Decorating for immed occup.

6 RMS.—STM., G. E. REFG., PORCH; EXC. trans.; $45. 3241 Warren-bl., 2d. Hol. 6312.

3917 W. GRENSHAW—4 RMS. AND LRG. sun porch. See Sunday or ph. Pros. 6059.

4900 WEST END 1ST—LGE. COR. 4 RMS. and sun rm.; new. rec. $50. Man. 7364.

6 ROOM APARTMENT—STOVE HEAT; 2D floor; $32. 935 N. Avers-av.

TO RENT—APARTMENTS—SUBURBAN.

NORTH.

Evanston—15 minutes to loop.

425 GROVE-STREET.
8 ROOMS—4 BATHS.
Raymond Park Apartment Homes.
"EVANSTON'S MOST EXCLUSIVE."
offers a refined atmosphere for discriminating people in a most desirable location. Every room overlooks Lake Michigan. A real home with large, spacious rooms, library, woodburning fireplace, abundant closet space. All the luxury of a private residence without the care. Garage and elevator attendants, handball court and recreation room.
McGUIRE & ORR, INC.,
530 Davis-st., Evans. R. P. 3213. Gre. 1080.

5-6 ROOMS.
843-49 RIDGE-AVENUE.
1014-18 MAIN-STREET.
Opposite park. Close to all transportation and schools. Free refrigeration and private rear yard. Call Greenleaf 1635.

716 BRUMMEL.
6 rms., 2 baths; elec. refrig.; canv. walls; butler's pantry, recreation rm.; $100.
DRAPER & KRAMER.
2262 Devon. Rogers Park 8130.

1211 MULFORD-ST., 1ST APT., 6 ROOMS, 2 baths, enclosed sleeping porch, woodburning fireplace. Available Sept. 1. Agent on premises or phone Franklin 0535.

911 SHERIDAN-RD.—6 LG., LGT. RMS., 2 baths, heated sun rm. and sleep. porch; 3d apt. in 3 apt. bldg.; 1 blk. from lake, close to schl., all trans. Rent, $125. Greenl 3139.

498 SHERIDAN-RD.—VIEW OF LAKE. 4 and 6 rooms, 2 baths, 1½ story living room, fireplace. Rogers Park 0458.

Hubbard Woods—21 min. to loop.

1073 GAGE-ST.
Located at N. W. corner of Linden-av. These 4 rm. apartments offer the latest in modern appointments. Canvas walls, new stoves, Electrolux refrig., exceptionally spacious living rm. Agent on premises all day.
BAIRD & WARNER. WINNETKA 455.

NORTHWEST.

Park Ridge—19 minutes to loop.

216 VINE—MOD. 5 LGE. RMS.; STM. HT.; nr. schls., tr., stores; $65. Pk. Ridge 180J.

WEST.

Austin—14 minutes to loop.

LARGE 5 RM. LIGHT APT.; EL. REFG. gd. tr. Reas. Janitor. 5026 Washington.

Berwyn—17 minutes to loop.

$37.50—3½ RM. MOD. APT., ELEC. REFRIG. nr. L. Chalwick. 1931 S. Grove-av.

$40—3½ RM. MODERN APT.; ELEC. REFR. Nr. L. Janitor. 2203 S. Ridgeland.

$37.50 - 3½ LIGHT MOD. RMS.; ELEC. refrig.; nr. L. Janitor. 2144 S. Gunderson.

$32.50—2½ RM. MOD. APT.; EL. REFG.; nr. L. Janitor. 2121 S. Oak Park-avenue.

Maywood—18 minutes to loop.

1922 S. 5TH-AV.—LARGE 5 RM. APT.; stm., refrig.; modern bldg.; many closets; scrn'd-in rear pch.; reas.; gd. loc. Wab. 0438.

Melrose Park—20 minutes to loop.

$32.50—6 RMS.; H. W. HT.; NEWLY DEC. Gar. 1814 N. 23d-av. Ph. Berwyn 629-W.

TO RENT—APARTMENTS—SUBURBAN.

WEST.

Oak Park—16 minutes to loop.

480 N. AUSTIN-BLVD.
4 AND 5 ROOMS, $45-$55-$62.50.
Modern corner building; electric refrigeration; sun parlors. Large, light, airy rooms; good shopping and transportation.

1138-50 WASHINGTON-BLVD., OAK PARK —3-4 rooms, elec. refrig.; well maintained building; $40-$45. Agent on premises.

$62.50—LGE. 5 RM. CORNER APT., NR. hi. schl., L. Janitor. 133 N. Scoville-av.

112 S. MAPLE — EXTRA LARGE 2½ rooms, $40; 1 block Marion-st. L station.

Riverside—19 minutes to loop.

— — — 2½-3½-4 ROOMS — — —
S. W. COR. FOREST AND EAST-AVS. New bldg., tile wall bathrooms, painted walls; gas and refrigeration included; excellent transportation. Reasonable rent.

TO RENT—FURNISHED APARTMENTS.

(See Also Hotels and Apt. Hotels.)

SOUTH.

DORCHESTER MANOR,
6800 DORCHESTER-AVENUE.
2 lge. rms., completely furnished, close to Jackson Park and I. C. free gas, light, and refrig. Agent on premises. $42.50 to $47.50
McKEY & POAGUE,
1172 E. 63d. Hyde Park 8100

7010 CREGIER-AVENUE.
APARTMENT HOTEL.
Beautiful rooms, kitnts., with or without bedrms.; some with modernistic furniture; complete maid service; nr. I. C., shops schools. Rental $45 and up.
SEE MGR. OR CALL PLAZA 4569.

KIMBARK SHORE APTS.
1-2-2½ room kitchenette apts. Tile bath, showers, elevator. Quiet, convenient location.
5123 Kimbark-av.

CROWDED FOR SPACE?
3-4 Rooms, $47.50-$55.
Enjoy living in these roomy, attractive apts.; completely furn.; front porch; light, gas included; excellent trans. 6231 Drexel.

2 AND 3 ROOMS.
$7 PER WK. UP., LIGHT, GAS, LINEN FURNISHED.
6040 HARPER-AV.

OGLESBY ARMS.
7051 OGLESBY-AVENUE.
2 rms., completely furnished, newly decorated. Free gas, light, and refrigeration. Maid service.

— — — 4431-33 GREENWOOD-AV. — — —
1½ and 2 room apartments. Free gas and electric refrigeration. Maid service. See agent on premises..........$37.50 and $40
R. M. O'BRIEN & CO.
111 W. Washington-st. Rand. 3062.

6811 PAXTON-AV.
Ultramodern 1-2-3 room furn. apts. Carpeted floors, colored tile baths, elevator; free gas, light, refrig. Close to I. C., all transp. Rent $45 up. Agent on premises. Fair. 5252.

Gorgeous, Daring Colors.
1456 E. 67th-place. Kim Apt. Hotel. 1-2 rms., colored plmg., tile baths, slpg. porch. Bsmt. Rathskellar and ping pong. 1 block I. C.

THE EDGECOTE,
6236-38 HARPER-AV.
2 rm. nicely furn. newly dec. apts. Conv. all tran.; reas. rates. Hyde Pk. 2695 or 9852.

DORSET APARTMENTS,
5419 HARPER-AV.
Newly furn. 1 and 2 rm. Kitchenette Apartments with maid service. Inspect. invited.

MERRILL APT. HOTEL.
2 rm. kitnt. apts. Beau. furn. Fireproof building. South Shore district. I. C. trans.
7050 MERRILL-AV.

6221-23 KIMBARK-AV.
3 rms., priv. bath, G. E. refrig. Newly decorated. Call H. P. 4953. Mrs. Brown.

EVERETT ARMS APTS.
5465 Everett-av. Beautiful, spacious 2 rm. apt.; quiet neighborhood; 1 block lake.

— DORNELL APTS., 5326 CORNELL —
1 rm. Pullmanette, 2 room dinette, $45-$52.50. Hotel service. I. C. Fairfax 9400.
Direction Downs, Mohl & Co.

DIANA APT. HOTEL.
5424 Cornell—Nicely furn. 2 room apts., $45 up; nr. lake and park; I. C. tran.

1½ ROOMS, $33.50 UP.
Light, gas, refrig. free; 2 blks. L; bus at door. 4336 Drexel-blvd. Oakland 4951.

1023 E. 47TH-ST.
1½ rms.; refrig.; conv. location; reas.; furn. or unfurn. Inq. bldg. or Fra. 0353.

1 ROOM, SOUTH SHORE.
2539 E. 75th-st., nr. lake, 1 rm. kit., dress closet, compl. furn., nr. I. C. Sta. $40. Open.

— — ENGLEWOOD ARMS HOTEL — —
824 W. 62D-STREET, NEAR HALSTED. Beaut. 1-2-3 rm. apts. Comp. hotel service. Everything new. Reas. rates. Normal 7890.

— — — 4437-39 GREENWOOD-AV. — — —
For discriminating people. 1-2 rm. apts. Elec. refr., light and well ventilated. Daily maid service. See Miss Lenzner, Res. Mgr.

5430 UNIVERSITY-AV. — 3-4 ROOMS; 4 rm. apt. has 2 bedrooms, living rm., kitch., private bath; gas, light, refrigeration free; nr. U. of C.; adults only; rental $45-$50.

4 RMS.—2D, LIGHT WDWK., NICELY FUR., twin beds, shower; very light, cross ventilation; nr. I. C. Rear, 7121 Clyde-av.

6054 STONY ISLAND-AV.—4 RMS., BEDroom and 2 inadors. Electric refrig. $50. I. C., L, street car and bus transportation.

1 TO 4 ROOM LIGHT, AIRY, MODERN KIT. apts.; refrig.; maid service. See agent. Kimbark Garden Apts., 5317 Kimbark-av.

6838 DANTE—3 RM. MOD. APT.; 1ST FL. front. Also 2 rm. apt., 2d fl. front; gas, light, Frigidaire. Reas.

CHOICE OF 2 OR 3 ROOMS OVERLOOKING lawn, lake, outer drive; 10 min. to loop. $25 or $35. Steam heat. Ken. 1115.

1435 E. 60TH-ST.—NEWLY MODERNIZED, smartly furn. 2 rm. apts., facing Midway. Free refrig.; daily maid serv. From $47.50.

4420-28 DREXEL-BLVD.—4 RM. MODERN apt.; free electric refrigeration; newly decorated; $45. Phone OAKLAND 7197.

5 RMS., NICELY FURN. FREE HEAT, lt., gas and elec. For 2 adults. $7.50 wk. Wentworth 4043. 5646 South Green.

STRATHMORE, 1410 HYDE PARK-BLVD.—Modern kitchenette apts. and sleeping rms.; new management; reas. rates; I. C., bus.

7254 JEFFERY-AV.—PRICED RIGHT. 2 rm. dinette-kitchenette. Compl. furn.; free gas, refrig., elec. Weekly maid serv. nr. I. C.

2-3-4-5-6 RMS., PRI. BATHS, REFR., NR. L, I. C., bus, surf., near beach; $6 week up. East Lake Pk., 4328 Oakenwald.

5100 KENWOOD-6034 KENWOOD—BEAU. furn. 2-3 rms., elec. refrig.; priv. baths. Gd. trans. Sum. pr., $7.50-$10.50. Pal. 4771.

BARG.—UNIQUE 7 RM. APT. COR. BLDG.; opp. pk., nr. lake; balcony; twin beds; gr. piano; 1 bl. bus, nr. I. C. X. Ken. 2100.

47TH, E., 1115—BEAU. APTS., 1-2 RMS., $5-$6, 3 rms., kit., priv. bath, frig. $9. Very attr. furn., decor., clean, quiet, refined.

4009-11 LAKE PARK—2 LARGE ROOMS. Lake breeze, autom. elev. Phone serv. Newly decorated. Elec. refrig. $30 mo.

2 RMS.—SOUTH SHORE; NEW, DEC.; LT., gas, refrig.; 3d bldg. south Jackson Pk. blk. east Stony Isl.; $45. 6724 Cornell. 3d.

MODERN 3 RM. NEATLY FURN. APT.—1 blk. I. C.; reas. 6902 Stony Island.

4 LOVELY ROOMS NEAR ILL. CENT. AND Lake Michigan. $45. Drexel 6418.

810 HYDE PARK-BLVD.—2, 3, 4 RM. KIT. apts.; all private baths; $7-$11.

4965½ LAKE PARK—3-4 ROOMS, COMP. furn. Free gas, lgt., refr. Reas. See janitor.

BEAU. LRG. APT., ORIEN. RUGS; REAS. Sun or eves. 5732 Maryland. Dor. 9800.

MINERVA CREST APTS. — FIREPROOF bldg.; elec. refr.; nr. trans. 6540 Minerva.

3 ROOMS AND SLEEPING PORCH—OVERlookg. lake. Reas. 7817 South Shore-drive.

5523 DORCHESTER—3 RMS. MOD. NR. I. C.; attr. furn.; ½ blk. surf. $37.50. Refs.

RIDGELAND—8258—3 RMS., NEW FURN.; pr. bath and entr.; $45; adults. Sou. S. 8998.

6439 KIMBARK, 3D—VERY ATTR., COOL 3 rm. apt.; ser. slp. pch.; awnings; all tr.

3 ROOMS FRONT, NEWLY FURNISHED connecting bath. 4514-16 Lake Park.

5480 BLACKSTONE, 2D—BEAU. FURN. 3 R apt.; sun plr.; frt. view; I. C. tr.; reas.

1445 E. 71ST-PL.—3-4 AIRY RS.; NEW dec.; yd.; pch.; gar. free; all tr.; reas.

4 RMS.—2 BEDRM'S., PRIV. BATH, REFG.; all transp.; slp. rm., $11. 1355 E. 47th-pl.

4-5 RMS. NEWLY DEC. STM. HT., EXC. trans. W. P. A. accepted. 815 E. 39th.

6543 WOODLAWN—4 RMS., GAS, LT., REF. bath, 2 bedrms., new. dec., I. C., L.

ATTR. 3 FRT. RMS.—BATH, FRIGID. linen, $10 wk. All trans. 1511 E. 65th-pl.

NEW. FURN. FR. 2 R. APT.; GAS RANGE, refg., phone serv. Adults. $28. 4462 Berkeley.

NORMAL-BLVD., 6958 — 2D, 3 ROOMS. Modern Real kitchen. Exc. trans. $47.50.

6417 DREXEL—2-3 RMS., $42.50 UP; PRI. bath, comp. furn., maid serv. Plaza 7484.

FURN. 3 RM. APT. NEW. DEC.; LIGHT heat, gas. Adults. 2d. 7132 Wentworth.

MICHIGAN AV. 2444—COOL KITS. CLEAN pri. bath; free gas; elec.; $3 $9 week.

5528 CORNELL—2 RM. FURN. APTS.; I. C. transp., $35-$40. Agent on premises.

KENWOOD, 5466—NEWLY DEC. 2-3 RMS.; priv. bath; refrig.; nr. lake, trans. $6-$9.

3 RMS., COMP. FURN., PRIV. BATH; 2 blks. I. C., Pul. 8019. 434 E. 109th-street.

7015 EAST END-AV.—1-2-3 ROOM APTS.; elevator; maid service; I. C. Dor. 8243.

3911 ELLIS—1-2-3 RMS.; FURN. OR UNF.; gas, elec. incl. $27.50 up. All trans.

TO RENT—FURNISHED APARTMENTS.

SOUTH.

EXTRA LARGE BEDROOM APARTMENTS
$65 TO $75 VALUES
Renting Now at $50 to $60.
By reducing the complete hotel service usually included in our rental we are able at this time to offer a few very desirable "Boulevard" apartments at these extremely low rates.
"New" Sutherland Hotel
DREXEL-BLVD AT 47TH-ST

THE CHALONS,
6527 Stewart-avenue. Normal 6288.
THE NORMALSHIRE,
6808 Normal. Normal 6001.
THE NORQUETTE,
6818 Normal-boulevard. Normal 6824.
Invite your inspection of their attractive 2 and 3 room ivory trim apartments with their spic and span kitchenettes and large dressing closets. Complete service. Excellent transportation. Very moderate rentals.

KIMBARK ARMS
6447 KIMBARK.
Two and three room kitchenettes; fireproof, elevator building; daily maid service; carefully selected tenancy. Manager on premises. From $50.
PHONE MIDWAY 5208.

KITCHENETTE APTS.
1-2 AND 3 ROOMS.
Furn., reas. Free light, gas, refrig.
See Manager.
5455 BLACKSTONE. PLAZA 6050.

NORMAL ARMS APTS.
BEDROOM APT., $52.50.
Beau. furn.; newly dec.; in quiet residential district. New refrig. Maid service. Gas and light free. Also 3 room apt. at $57.50.
6613 Normal-blvd. Normal 6010.

BELVIDERE APT. HOTEL,
4655 LAKE PARK-AV.
Nicely furnished 1-2-3 room Kitchenette Apartments with complete hotel and switchboard service. Attractive rentals. ½ block to I. C. Inspection invited.

4 LARGE ROOMS, $60.
Double space, same rental; a real home; furnished with taste. Splendid closets, kitchens; year lease; on I. C.; exceptional clientele. [No dogs, cats.] 2305 E. 70th-street.

Distinctive Apartments.
1 and 2 rm. units, completely furnished and serviced. Trans. unexcelled. R. I. ½ block. Elev. 2 blocks. Bus and surface lines.
YALE MANOR. 6616 Yale-av. Eng. 7900.

WILMINGTON APT. HOTEL
4901 DREXEL-BLVD.
Attractive 1-2-3 room Modern Kitchenette Apartments with complete switchboard and hotel service. Beautiful loc. Inspect. inv.

2-3 ROOMS
6751 Jeffery-av. Refr., gas, light, carpet; weekly maid serv.; $35 to $65. Charles Ringer Co. 7915 Exchange-av. So. Sh. 0444.

TOWER APARTMENTS
6250 HARPER-AV.
6251 BLACKSTONE-AV.
1 and 2 room furnished kitchenettes.
Fairfax 4921 or Dorchester 6298.

Tudor Tower Apt. Hotel,
5135 BLACKSTONE-AV.
1½-2-2½ rm. kitchenette apts. Completely furn. and serviced. Elevator swchbd.; best trans.; very reasonable monthly rates.

Refrig., Radio, Bath, $9.50.
1-2 rms., new. dec., beau. furn., 24 hr. hotel serv. Nr. I. C., pk. Euclid Hotel, 6733 Stony Island-av.

RAINBOW APARTMENTS.
7715 South Shore-dr. 2-3 room apts. Nicely furnished. Lake front. Like country home. Reasonable rentals. All transport.

CUTE RATE RENTALS.
1 and 2 rs., new. furn., dec.; compl. serv.; $37.50 up. Almyra Apts., 5111 University-av.

SOUTHWEST.

4-5 RMS.—BEAU. FURN., ORIEN. RUGS, elec. refrig. 4211 W. 60th-st., Port. 6386.

ATTRAC. FURN. 4 RM. APT.—VENETIAN shds.; elec. refr. Chicago Lawn. Hem. 3308.

NORTH.

4069 KENMORE-AV.
1 and 3 room bedroom apts.; private bath; free light and gas refrigeration. Maid service. $35 up. Graceland 6683.

5051 KENMORE APTS.
Desirable 2 room kitchenettes; newly furnished cool and comfortable; near lake, beach, shops, L, surface, bus. Reas.

FOSSMORE APTS.
5125 Kenmore newly dec. 1½ rm. kits. ½ blk. beach; close to shops, tran., $27.50 up.

6244 WINTHROP-AV.
1-2 r. apts.; new bldg.; beau. furn.; full serv.; very reason. rentals. Briargate Apts.

Millsfield Apts., $42.50 Up.
Beau. 1 and 2½ rm. apts. Comp. hotel service free. Excel. trans. 3933 Clarendon.

1347 EDDY-ST.
1-2-3 rm. apts. New Bldg. Beau. furn. Full serv. Reasonable rentals. Eddy Apartments.

817 LAKESIDE-PLACE.
1-2-3 r. apts.; 9 sty. firepf. bldg.; hot. serv. Beau. fur.; very reas.rtls. Lakeside Plaza Apts.

4554 MALDEN—$8 WEEK.
S. W. cor. Wilson. Lovely cool 1 rm. kitch. apts. French windows; Frig.; md. svc.; 53 bus.

3812 PINE GROVE-AV.
1-2 rm. apts., new bldg., beau. furn., full service, very reasonable rent. Roanoke apts.

509 MELROSE-ST.
1-2-3 r. apts.; nw. bldg.; hot. serv.; beau. furn.; nr. lk.; reas. rtls. Melrose Manor Apts.

ALDGATE APTS.
5541 Kenmore—Attr. furn. 1½-2½ rm. kits. Comp. serv. Blk. all trans., lake. $37.50 up.

Millsfield Apts., $42.50 Up.
Beau. 1 and 2½ rm. apts. Comp. hotel service free. Excel. trans. 3933 Clarendon.

RUTH MANOR APTS.
5518 N. Winthrop, 1, 2, and 3 rms.; nr. lake. Attractively furn., newly dec.; gd. trans.

811 EASTWOOD-AV.
1-2-3 rm. apts. Firepf. bldg. Htl. serv. Beau. furn. Nr. lake. $35 up. Eastwood Beach Apts.

The BERNISS, 1414 Pratt-bl.
Attract. furn. 1-2-3 rm. kits., $37.50 up; hotel rms., $5 up; all serv.; nr. lake, trans.

BEAUTIFULLY FURNISHED 2-3 RM. KIT. apts.; free electric refrigeration, gas, maid service; L trans.; 14 minutes to loop. OAKDALE APT. HOTEL, 1049 OAKDALE.

1423 FARRAGUT-AV.—MODERN 5 RM. apt.; completely furn. incl. piano-radio. Nice yard and laundry. Gar. if needed. $65.

CHOICE 2 RM. APT.—LG. LIV., BEDRM. kitnt.; pri. bath; gas, ht., lt., linen serv.; nr. Loop, lake, Mich.-av. $55. 218 E. Huron.

BEAUTIFUL, COOL 3 RMS.—EXTRA IN-A-dor, shower; newly decor.; $55; nr. lake, bus. 1 blk. Howard exp. 7717 N. Paulina.

PERCY BLDG. — 1 ROOM PULLMANETTE kitchen; refrig.; maid and switchbd. serv. All trans. $37.50 up. 2051 Sedgwick-street.

— — — 4310 CLARENDON-AVENUE — — —
Modern 3-4 rooms; compl. furn.; 1 or 2 bedrooms; electric refrigeration; 53 bus.

4-5 RMS.—EXT. INADOR; ½ BLK. BEACH, L, bus; nr. shops; $56-$75. 1333 Touhy.

831 FULLERTON—MOD. 1-2 R. KIT., BTH.; Frig.; L exp., surf. line. $8 up. Best shops.

LARGE 2½-3½ RM. APTS. COMPLETE; refr.; maid $40 up; nr. beach. 933 Leland.

4322 KENMORE—ROSEMORE APTS. ATtract. kitchn. apts.; elevator; maid ser.; $35.

1422 FARWELL—MOD. 3-4-5 RMS.; TILE shower; nr. school, lake, trans. Hol. 7705.

200 E. DELAWARE-PL.—7 RMS., 3 BATHS; all outside rms.; attr. furn. Del. 3788.

BELLEVUE, E., 32—UNUSUAL 2 RM. APT. Lg. pleas., tile bath. Most conv. location.

6300 N., NR. LAKE, L, CAR—5 WELL furn. rms.; reas. Gentiles. Briargate 6085.

948 W. CUYLER [4032 N.] ELEV. BLDG. 1½ rm. apts. Maid serv. $35. L. V. 5797.

3719 SOUTHPORT—2-3 RM. APTS.; NEW dec.; smart, modernistic furn. $40 up.

6 LARGE, CLEAN RMS.; BEAUT. FURN.; ideal location; real home. 4521 N. Ashland.

2½-3½ RS.—$45 $55; NICE FURN., DECOR. Extra bed; lgt., gas free. 1656 Juneway-ter.

SUBLET 1100 N. DEARBORN ATTR. 2½ rm. apt.; reas. Sup. 4955 or Fra. 8822.

1511 ADDISON-ST.—6 BEAU. FURN. RMS. new dec.; refrig.; stm. ht.; gd. tran.; $55.

CLARK, 2123—LINC. PK. BUS. SURF.; LG. 2-4 rms.; carpeted flrs. Frig. $35-$45.

5937 MAGNOLIA—5 RMS., S. P.; ATTR. furn. blk. Thorndale L. bch., reas. Sun. 4240.

1964 SUNNYSIDE—SUBL. 3 RM. APT., LG., airy new dec. Trans. $45. Sunny. 7467.

SUB. ATT. 6 RMS.—OR UNF., NR. N., 2½ bths.; gr. piano; nr. schl. 1st. Buc. 3620.

3 RM. FURN. APT.—NEWLY DEC., REFG.; accom. 4; big pch.; reas. 922 Wrightwood.

1400 LAKE SH.-DR.—ATT. SM. APT. WHI. 4180, apt. 2 Q. Sun. or Bit. 0003 Mon.

2½ RM. APT.; NICELY FURN., FRIG. large porch, $8 wk. Adults. 4711 Kenmore.

KENMORE, 4640—2-3 RMS., PRIV. BATH elec. refrig. $9 up. Also hskpg. rooms.

3 ROOMS AND PORCH — NEWLY DECOrated; $8 per week. 814 Cuyler.

ATTR. 3 RM.; NR. LAKE; INCL. GAS, LT., refrg. $45. Sherway Apts., 7727 Sheridan.

5825 GLENWOOD—4 RMS.; MOD., LIGHT apt.; attr. furn., $50; adults. Bryn Mawr L.

SUBLEASE APT., 11 R. 1400 LAKE SHORE-drive. Nicolls.

TO RENT—FURNISHED APARTMENTS.

NORTH.

ROGERS PARK APARTMENT HOTEL
6807 SHERIDAN-RD.
One block from Lake Michigan sandy beaches. Convenient to shopping, transportation, theater and schools.
Now showing these modernized, distinctive 2 and 3 room kitchenette suites—all outside rooms—unfurnished or furnished—with or without hotel service. Hotel room available.
Excellent transportation facilities—just 18 minutes to the loop by Loyola L express. Bus at the door.
RESIDENT MANAGER, SHELDRAKE 2000.
MANAGED BY
REAL ESTATE MANAGEMENT CORPORATION.

THE SHERIDAN SURF
425 SURF-ST. NEAR SHERIDAN-RD.
Distinctive 2 room apartments; tastefully furnished. Large dinette with French doors and full size kitchen now available to discriminating guests. Budget-welcome rates include gas, light, refrigeration and maid service. We invite you to consult the resident manager for more complete information.
DIRECTION DOWNS, MOHL & CO.

6320 KENMORE APTS.
1-2-2½ ROOM APTS.
Quiet, well kept building; smartly furnished; refined clientele; complete hotel service. Rapid transportation. Loyola station. Ideal shopping center.
REASONABLE RENTALS.
Your inspection cheerfully welcome.

4 RM. FRONT APT., $65.
COMPLETELY FURNISHED.
1334 GREENLEAF. OFF SHERIDAN.
5 rm. effic., bedrm. and extra inador; large airy apt.; newly decor.; free gas, refrig.; nr. lake, L, bus, school. Agent on premises.
Also 3 rm., comp. furn., $50.

BIGGEST VALUE—1-2 RMS.
Attractively furnished, modern newly insulated bldg. Free gas, light, refrig.
THE GEORGE ARMS,
1050 GEORGE-STREET.

THE BRYNWOOD.
1½-2-3 room apts. Nicely furn. Free light and gas. Maid service. Lovely neighborhood. L and surface transportation. $35-$55.
1255 BRYN MAWR-AVENUE.

840 MONTROSE.
Live by the lake and park this summer. Newly decorated and neatly furnished 1-2-3 room kitchenettes. Convenient transportation. $37.50 AND UP.

6 RM. BUNGALOW APT.
Sublet; completely and beautifully furnished. Two master bedrms., 2¼ tile bath; 18th floor, overlooking beautiful Belmont Harbor. Sept.-April. Lake View 1180.

2129 DAYTON-STREET.
1 and 2 rooms. Reasonable rental. Gas, light and refrigeration included.
RESIDENT AGENT, MRS. M. KRIEGER.

THE SHEPPERD
6822 N. ASHLAND.
1-2-3 room kitchenettes; modern, attractively furnished. Select tenancy.
ALL TRANSPORTATION.

620 SURF-STREET.
1 room kitchenette apts.; nicely furnished; electric refrigeration; maid service; ¼ block west of Broadway. $30 up.
LAKE VIEW 2684.

$9.50 A WEEK.
4735 Beacon-st. 1 room kitnt. apts.; bath, shwr., linens, maid, phone; elec. refrig.; 3 blks. W. of Uptown theater. Lawrence L sta.

MALDEN PARK APTS.
4530 MALDEN, $37.50-$40.
1 room modern kit. apts. Completely equipped; full serv.; 3 blks. W. Wilson L sta.

918 WINONA (5100 N.).
NOW AVAILABLE 2 AND 4 RM. APTS. Beaut. furn., dec.; adj. to park and lake; daily maid service; reasonable rental.

432 SURF (2800 N.).
2 and 3 rm. apts.; beaut. furn., dec.; adj. to park, golf course and lake; 15 min. to loop; daily maid service; reasonable rentals.

1824 LINCOLN PARK WEST
300 W., 1800 N. 1 BLK. W. OF CLARK-ST. 2-3 rms. $37.50 up. Modern bldg., complete serv., incl. phone, linens, maid, showers.

— — MALDEN ARMS APT. HOTEL — —
4555 Malden-st. Cor. Wilson.
Better apts. at no increase; modern, large, 1 and 2 rms., $37.50 to $55. Maid and desk service. Fireproof bldg. Inspection invited.

1½ AND 2 ROOM APTS.
TWAYNE APTS.—6812 WAYNE-AV.
Nicely furn.; elevator bldg.; maid service. $40-$45. 1 block to Morse-av. L station.

540 WELLINGTON (3000 N.)
Spacious 2 room kitchenette dinette apts. Full serv.; $40-$47.50; nr. park, golf links.

6751 SHERIDAN-RD.
1 rm. kit. apt.; free gas, elec. refr.; compl. furn.; reas. See Mrs. Walsh on premises.

DRAKE TOWER, 8 ROOMS.
Delightful apt., furn. or unfurn.; 3 master bedrms. and baths. Donnelly, Harrison 0616.

— — A PLEASANT PLACE TO LIVE — —
2-2½ rms. with bedroom and shower. Completely furnished, wonderful view.
840 Ainslie-street at the lake.

YOU'LL LIKE THIS.
Attr. 3 rm. with inador; large, airy; opp. Welles pk.; exc. tr.; adults. 2316 Sunnyside.

NEW BRIAR, $30 UP.
1 and 2 rm. furn. kitch. apts. Free light, gas refrig. 708 Briar-place. Nr. Belmont L.

— — — FERNDALE APARTMENTS — — —
549 ALDINE-AVENUE [3300 N.]
Newly furnished 1½ rm. dinette apt. Maid serv. Exc. trans. $9 wk. up. Bit. 3610.

596 HAWTHORNE-PLACE.
Attractive 1 room Pullman kits.; everything furnished; elec. refrig.; $32.50 up. Buc. 0147.

At Lake, 1-1½ Rms., $40 Up.
Bathing beach. Daily maid service. Loyola L. 20 minutes loop. 1063 Columbia. Bri. 5185.

1½ ROOMS, $45.
CAMM MANOR. 6145 WINTHROP.
FURNISHED COMPLETE. GRANVILLE L.

638 ARLINGTON—2500 N.
2¼ rm. apt., $47.50; linens, refrig., gas, el. inc. 626 Roscoe, 3½ bdr., $55; 2½, $45.

ASHLAND APTS.
4531 N. Ashland. 1½-2½ room apts.; gas, light, refrig., linens, maid; reas. rental.

4500 MALDEN-ST. — 1-2-3-4 ROOM APTS.; furn.; newly decor.; service, elec. refrig.; modern; $32.50 and up. Longbeach 1979.

BEDROOM - KITCHENETTE APT. — COMP. furn.; nr. lake, tennis courts; exc. trans.; from $47.50. 1310 W. LUNT-AV. BRI. 1546.

1809 LINCOLN PARK WEST AT MENOMonee. 2 rms., mod.; Eng. windows; attr. furn.; dec. Comp. serv. Nr. Pk., loop. $40 up.

4 RMS., 2 BEDRMS.; TWIN BEDS; LIV. rm., kit.; refrig.; encl. scrnd. pch. 845 Grace, 1st.

1400 N., 3D FLOOR—2 RM. APT.; 8 WINdows; frig.; maid service; private entrance; 2 business men. Refs. $60. Del. 9361.

NEW AINSLIE APT. HOTEL—1-2-3-4 RM. corner apts.; lt., airy; newly dec., refurnished; hotel serv.; $35 up. 1060 Ainslie.

WILL RENT MY HOME! 4 RM. APT. ON lake, during August. 1117 Lunt.

916 DIVERSEY—2 RM. KITNT. NEWLY dec. Refrig. Linens. All trans. $40 up.

4½ RMS.—$57.50; ELEC. REFRIG.; 2 BEDrms.; com. furn.; free gas. 4403 Beacon.

4639 MAGNOLIA—BEAU. AIRY 1-2 RM. apts.; porch, refg., maid. Wk. or $35 mo. up.

GUNNISON, 925 W. [4800 N.]—1-2-3 RM. kits.; newly dec.; rents. $4 and up.

KENMORE, N. 4115—4 MOD. RMS.; VEN. blinds; Frig. tile bt., shr.; $15 wk. Adults.

BEAU. STUDIO—NR. LOOP; ACCOM. 2-3; wdb. firepl.; compl. serv. Bargain. Div. 3740.

1700 GREENLEAF—4-5 R., $55 $75; 5 RM. MODEL apt., $125; near lake, all trans.

SHERMAN MANOR 4024 N. ASHLAND—2 rm. kit. new. furn. comp. serv. $37.50 up.

LARRABEE — 4 RM. APT. STEAM HEAT. Frig., priv. bath; reas. Mohawk 2580.

5516 KENMORE NEAR EDGEWATER BCH. Now leasing. New carpet. 2 rm. apt. $50.

4325 DAYTON NR. MONTROSE-CLARENdon—Newly carpeted, decorated 2 rm., $45.

MODERN NEW BLDG.; LIVING RM. 25X14; kitch. $17 week. 104 E. Walton.

2 RMS. NEW DEC. MOD. FR. APT. COMP. serv. $40-$42.50. 1234 Loyola. Rog. 3321.

MAGNOLIA, 4441—FRT. 3-4 RMS. NICELY furn., 2 beds, bath, refrig. All transp.

3 RM. KITNT. PRIVATE BATH PORCH frigidaire, $55. 2719 Hampden-court.

4340 KENMORE—3 RM. APT.; PRIVATE bath, shower. Frigid.; also 2 rms., reas.

839 SUNNYSIDE—1-2-3 ROOM $32.50-$45; pri. bath; comp. furn.; Gentiles; gd. trans.

553 OAKDALE-AV.—2 RMS. $47.50-$50. 3 rms., $70; venetian blinds; maid service.

1712 ESTES—2½ R., $52.50; 3 R. $67.50. Comp. furn.; tile bath. Gentiles. Rog. 6186.

837 WOLFRAM—1½ RMS. $40; 2½ RMS. $57.50; modernistic furn.; elev.; gd. tran.

644 DIVERSEY—1-1½-2 RMS. $37.50-$52.50; comp. htl. ser. New furn.; go. tr.

2 RMS.—G. E. REFRIG.; NEW DEC.; NR. lake, 'L,' bus; adlts.; reas. 5038 Winthrop.

5559 MAGNOLIA—LOVELY 4 ROOM APT.; inador; bedr.; furn., unfurn. Adults. $55 up.

TO RENT—FURNISHED APARTMENTS.

NORTH.

WIRTZ, HAYNIE & EHRAT, INC.
3180 Sheridan-road.
Wellington 3000.
1209 SHERWIN-AV.
Now leasing attr. 1, 2, 3, and 4 rm. apts. in elev. bldg. on lake; private beach; full service. Rentals $52.50 to $115. Manager on premises. Briargate 4300.
425 ROSCOE-STREET.
Nicely furnished 1, 2 and 3 rm. apts. in attractive building just off the drive. Complete service; rentals, $55 to $75. Resident manager on premises. Buckingham 2814.

4200 HAZEL-AV.
1 AND 2 ROOMS,
$42.50 TO $57.50.
High grade elevator bldg.; beautifully furnished; very good trans.; 3 blks. lake and Lincoln park extension.
BURT R. KIELY & CO.,
4202 Broadway. Wellington 3460.

KENMORE MANSIONS.
STRICTLY MODERN.
1½ Room Kitchenette Apartments.
LOW AS $32.50 MONTHLY,
Including Maid Service, Linens, Gas, Light and Refrigeration.
4228 N. KENMORE-AV.

NEAR LAKE AND PARK.
1-2 rm. modern apts. Smartly furnished and freshly decorated. 8 story fireproof building. All with tub and shower. Brand new refrig. DAILY MAID SERVICE. Attractive weekly and monthly rates.
LAKELAND APT. HOTEL.
4541 SHERIDAN-RD. LON. 4724.

SHERLORE APTS.
Newly Decorated
2 and 3 Rooms.
$45 TO $60
Daily maid service.
4826 SHERIDAN-RD.

COMMONWEALTH APTS.
½ BLK. FROM LINCOLN PARK.
Modernized large, beautifully appointed 2 room apartment.
24 hour desk and switchboard service.
2322 COMMONWEALTH-AVENUE.

WIL-MAR—11 W. Division.
Neatly furn. 1 rm. Pullman apts., 24 hour hotel service. 1 blk. to lake. $37.50 up.

NORTHWEST.

4027 IRVING PARK-BLVD.
New. dec.; lg., mod. 1 and 2 rm. kitchenette apts.; compl. furn.; linen supplied and laund.; elec. refr.; excellent transportation.

PIERCE APARTMENTS.
Beau. liv. rm., bdrm., kit. apts.; comp. furn. New dec.; carpets; maid service; $50 up.
2020 PIERCE-AV. BRU. 9830.

HOWARD APTS.
1569 N. Hoyne [at North-av.]; furn. kitnt. apts.; new ref.; ex. tr.; low rates; wk. or mo.

4477 ELSTON-AV.
Real home. Attr. 2 rm. furn. apts.; newly dec.; free elec., gas, refr.; reas. rental.

2740 N. SPAULDING-AV.
2-3 room kitnt. apts.; attractively furn.; elec. refr., gas, elec. incl. in rent. Very reas.

NICELY FURNISHED 4 RMS. AND BATH, gas, electric, hot water, gas heat; good transp.; reasonable. 1733 N. Washtenaw.

3 RMS.; COMP. FURN.; GAS, LT., HEAT, elec. refg., hot wat. Adults. 2207 N. Nagle.

3-3½ RMS.—BEDR.; WALL BED; NEW DEC.; lt.; airy; $45 up; 1 blk. L. 3334 Ainslie.

1-2 RMS. AND UNFURN.; CARPETED; GAS, lt., refr. 4915 Belle Plaine. Pal. 1589.

6 DELIGHT. FUR. RMS., 3 BEDRMS., GAS, lgt., refr., $60. Hum. L. 1715 N. Francisco.

WEST.

MENARD APARTMENTS.
1½-3 room furnished apts.; maid service; linens; refrigeration; best transportation.
33 N. MENARD-AV. [5800 WEST].

143 N. PARKSIDE.
2½-3½ rm. modern apts.; outside rms.; elevator, linens, maid service. Mgr. on premises.

130 N. PARKSIDE-AV.
1-2-3 room apts.; new bldg.; beau. furn.; full service; very reasonable rentals.

AUSTIN APT. HOTEL.
1-2-3 rms., beau. furn.; daily maid serv.; best tr.; $42.50 up. Avail. now. 5808 Lake.

"OAK PARK CHATEAU."
1, 2, 3 rm. kit., twin beds; switchboard, Gentiles. 330 N. Austin-bl. Vil. 8500-Aus. 8510.

1640 W. ADAMS.
Beaut. 1-2-3 room apts., completely furn., newly decorated. Very reasonable rates.

Austin Arms. 130 N. Lotus.
5430 West; 1-2-3 rm. apts., smartly furn. Complete hotel service. All trans. Reason.

. . . . WILMINGTON APTS. . . . .
3334 Maypole at Garfield Park.
Block N. of Washington. 1½-2-2½ rm. furnished kitcht. apts., maid service. $37.50 up.

169 N. LECLAIRE—COMPLETELY FURN. Attractive 2½ room bedroom unit apts.; restricted bldg. See agent on premises.

ATTR. 1-2 RM. KITNS.—CARPETED; ELEC. refg.; quiet refined bldg.; facing Garfield Pk. Reas. 418-20 S. Central Pk.-av.

ROSANNE, 4024 WEST END-AV.—1½ RM. kit. apts.; ref., maid, linen; all tras.; reas.

3 RM. APT.—PRI. BATH; ENCL. PORCH; gas, linens, frig.; $38 mo. 3941 Flournoy.

3241 W. MAYPOLE—BEAU. FURN. 3 RM.; inador; maid serv.; el. refg.; reas.; gd. tran.

4 RMS. — BSMT.; BATH-SHOWER; SUITable for 3 adlts., $9. Gar., $3. 3354 Lex'ton.

WELL FURN. 4 RM. COR. APT.; FRIG.; shwr.; bus, "L," surf. 4948 Maypole-av.

EVELYN APTS., 37 HARRISON OAK PK.—1½-2½ rms.; 1 blk. L and bus. Reas rates.

SUBURBAN.

1 RM. AND KIT. FURNISHED APT.—Austin loc.; gas, elec., refrig., and linens included; 2 blks. to L; $42.50. Immed. poss. Pilgrim, 5637 W. Lake. Aus. 1680, Vil. 5100.

$37.50—2½ RM. MOD.—FURNISHED APT.; nr. L. Janitor, 2203 S. Ridgeland, Berwyn.

WANTED—TO RENT—APARTMENTS.

WTD.—LGE. 4 RM. OR 5 RM. FURN. APT. in Rogers Park or No. Park College neighborhood. Reas. Call Sunday, IRV. 4487.

BY COUPLE—NO CHILD., 4 OR 5 RM. MOD. apt. Reas. 1800 to 2800 no. Ref. Div. 10534.

TO RENT—STORES.

South Side.

516 EAST 79TH-ST.
Beautiful store in new building, near new Rhodes Theater. Excellent location for meat market or bakery, being next door to grocery and fruit market.
SOUTH SIDE MANAGEMENT CO.
1525 E. 53D-ST. DOR. 7900.

212 W. MARQUETTE-RD., HEATED	$60.00
2640 W. 63d-st.; heated	$60.00
2053 E. 79th-st.	$32.50
2256 E. 75th-st.	$30.00
3338 W. 63d-st.	$40.00
3653 E. 106th-st.	$42.50

Silverman, 2345 E. 71st-st. Dorch. 0700.

5220 HARPER-AVENUE.
Fine store, 15x30, with additional entrance leading into Hotel. Suitable for apparel, tailor, barber, gift, or stationery business.

CORNER BLDG.—N. E. CORNER 63D AND Ashland — Store avail., adj. chain drug. Ripe; ladies' men's wear, tailor, cleaner. Also 1935 W. 63d, $30. 3310 W. 63d, $35. JOHN F. CURTIS JR., 6319 S. ASHLAND.

47TH AND L STATION.
Newly built modern stores; ready Sept. 1.
L. FRIEDMAN, 301 N. MICHIGAN-AV.

STORE—WITH REAR AUTO DOOR; SUITable repair shop light mfg., wholesaler, etc.; $25. 1949 E. 75th-st. Butterfield 4120.

STORE—SUITABLE SHOES, ARMY GOODS, dresses; ideal loc.; surrounded by chain stores. Simon, 1458 E. 55-st.

6116 COTTAGE GROVE — STORE 25X120, with 5 rm. flat 2d fl., stm. ht. Mid. 4212.

MODERN STORE FRONTS—NEXT I. C. L sta. Chain st. 1147 E. 43d-st. Ken. 8402-3.

7822 COTTAGE GROVE-AV. — MODERN store, adj. transfer cor.; new bldg.; reas.

North Side.

6813 SHERIDAN-RD.
Attractive store, 18x40 in the ROGERS PARK APARTMENT HOTEL. Suitable haberdashery, shoe store, infants' wear, rental library.
SEE HOTEL MANAGER.
REAL ESTATE MANAGEMENT CORP., 400 W. MADISON-ST. RANDOLPH 8150.

— — HOWARD SHOPPING CENTER — —
Heated store, 17x68; suit. for furrier or cleaner; 12x14 vault with door; reas. Ferguson Realty Trust. 1637 Howard-st. Rogers Pk. 2552. Open Sunday, 10 to 5.

VACANT STORE IN BELLE SHORE HOTEL, 1062 Bryn Mawr. Shoe store, haberdashery, infants' wear, rental library, food shop, beauty parlor, or bakery preferred.

1370 WILSON-AV., CORNER DOVER-ST.—Stores with bath and living room; newly decorated; $40 up. Phone Rav. 6138.

— — — — MODERN STORE — — — —
20x50, suitable for any business; reasonable. 6235 Broadway. Rogers Park 6360.

676 N. DEARBORN-ST.—SUIT. FOR OFFICE or misc. mdse.; stm. ht.; size 14x50.

(Continued on following page.)

TO RENT—STORES.

(Continued from preceding page.)

Northwest Side.

5947 W. NORTH-AV.

Large store, 16x125, with modern front, in good business section. Suitable for any business; specialty, furniture, hardware, or dry goods. Steam heat.

5845 W. DIVISION-ST.

Excellent low rental cor alley store, with additional window on alley side. Suitable for business office or any trade. Steam heat.

6105½ W. NORTH-AV.

Good size store suitable for any business. Low rental. Steam heat.

INQUIRE

South Side Management Co.,

1525 E. 53D-ST. DOR. 7900.

— — — 4892 ARMITAGE-AVENUE — — — CORNER STORE $50.00. Good location for drug store, package liquor store. Available August 1st.

Under Management of

CARL H. BORAK

33 N. La Salle-st. Cent. 7332.

4346 ELSTON-AV. AND 4352 ELSTON-AV.

Steam heated stores in heavily populated business section. Large, light stores, suitable for taverns or any other business. Located near intersection of Crawford, Elston and Montrose-avenues.

S. E. CORNER CENTRAL-AV. AND MONTROSE; stores suitable for drugs, grocery, meats, and bakery; bldg. construction to start soon. Occupancy Nov. 1. Ph. Ran. 3303.

N. W. CORNER CLIFTON AND BARRY, store and flat, reas. rental, for insp. and full information call Longbch. 7049.

GOOD LOCATION BARBER SHOP. 4753 N. Sawyer-av. Heated. $45.

STORE AND LIVING QUARTERS, HEATED. 2412 Fullerton-av. Brun. 0143.

— — — 2004 NORTH CRAWFORD — — — Adjoining Armitage. $30.00.

1607 DEVON-AV.—COR. CLARK-ST.: 16X66; liquor, food shop or any line. Reas.

West Side.

IDEAL CHAIN STORE LOCATION—52X40 ft. and 16x39 ft.; steam heat.; reasonable rent; located in Madison Athletic Club bldg., 4723 W. Madison. Columbus 1492.

SOUTHWEST COR. MADISON AND WESTERN-av. Suit. for any bus. Marks & Co., 712 Madison. Haymarket 7200.

LARGE DOUBLE STORE—BASEMENT AND elevator incl.; very reas. rent; good loc. Monroe 0577. 1741-43 W. Roosevelt-road.

INDUSTRIAL PROPERTY.

Ideal Manufacturing Space.

3633 S. RACINE-AV. 140,000 SQ. FT.

Units of 28,000 sq. ft.; light 4 sides; sprinklered, high ceilings; 3 freight, 1 pass. elev.; 2 priv. tracks, 7 inside truck docks; reas. rent. Arthur Meeker, Agent. Wab. 5061.

10,000 Sq. Ft. on 1 Floor.

Ideal for light mfg.; sprinklered, heated; watch service; passenger and freight elevators; excellent transportation. E. H. ROSENTHAL OR YOUR BROKER CALUMET 4323.

Can You Use Building

100x160, garage type, Daylite, Suitable for Light Mfg., Laundry, Warehouse, etc. North Side, Nr. "L," Surface Lines. Will rent or sell A Real Bargain to reliable people. Call Mr. Greenberg, Lake View 0397.

BARG.—LESS THAN ½ FORECLOSURE price; bldg., 80x110, S. E. cor. Des Plaines and Fulton; small down paymt., bal. divided over 15 yrs. if desired. G. M. Ludlow, owner, Orrington Hotel, Evanston.

WANTED TO LEASE—FACTORY BLDG. 20,000 sq. ft., floor load 200 lbs. per sq. ft. Good light; prefer 1 story bldg. R. R. siding required. Prefer south or west Chicago location. Address N T 475, Tribune.

CORNER 21ST AND MORGAN—LARGE INDUS. tract with grade switch on premises; suit. lge. trucking terminal; barg. price; clear. Terms to suit. State 4674.

FOR SALE OR RENT—2 STORY BRICK FACtory, choice loc., 1633-47 N. Hamlin-av.; sprinkling system; low pressure boiler; aprox. 20,000 sq. ft. Phone Belmont 4572.

WANTED—SPACE IN MACH. SHOP WITH use of equip.; also have die making and punch press work to let; send complete information. Box 333, Evanston, Ill.

48,000 FT., 1ST FL., HTD.-SPKLD., ON TRK., 16c ft. 12,000 ft., 1st fl., htd., on trk., $100 mo. 7,000 ft., htd. frt. pas. el. $85 mo. DEARBORN 3327.

1 STORY GARAGE TYPE BLDG.; GOOD light; high doors; 60x200; reas. rent. BOWERS-BALDWIN REALTY, 3450 Indiana-avenue. Calumet 2411.

FOUR FLOORS, EACH 30,000 SQ. FT. Light 4 sides, heavy floor load, 3 frt. elev., sprinkler, heated; high class bldg.; switch track; very reasonable. Ran. 0334.

FOR RENT—FIREPROOF SPRINKLERED 15,000 to 100,000 sq. ft.; switch track; close in; moderate rental; fine light. Ogden-av. Warehouse Bldg. Co. State 8323.

Light Mfg. or Commercial.

5643-49 W. Race-av. 50x60; ground floor; daylight; heated. Austin 2282.

DAYLITE FLOOR, 8,000 SQ. FT. — A. C. current; live stm.; hvy. mill spkld. bldg.; downtown; low rent. ...

REAL ESTATE—CENTRAL.

STATE NR. ROOSEVELT — SMALL IMproved holding with large possibilities. Bargain price. State 4674.

REAL ESTATE—APARTMENT BLDGS.

South Side.

BEVERLY HILLS BARGAIN

The type of income property rarely offered for sale; 10 yr. old; high grade apt. bldg.; in perfect condition; will sacrifice for less than 5 times annual rental, or approximately $7,000.00. Shown by appointment. Principals only. Call Mr. Bowlby.

McKEY & POAGUE,

7911 S. Ashland-avenue. Radcliffe 7911.

BARGAINS BARGAINS.

2 flat, 5-5 rms.; 79th-Langley........$ 7,000
3 flat, 5-5-5 rms.; 79th-St. Lawrence.$13,000
6 flat, all 5 rms.; 80th-Evans........$23,500
12 flat, all 4 rms.; 82d-Vernon......$24,000

OFFICE OPEN SUNDAY.
SUTTON & PETERSON, INC.
8126 COTTAGE GROVE. TRI. 6215.

18 Apts.-$8,000 Cash Down.

English bse. bldg. in excellent condition; elec. refrig.; rents $10,500; price $55,000; monthly paymts. $289, inc. int.; near U. of C. Call Mr. Shoup.

McKEY & POAGUE,

1172 E. 63d-street. Hyde Park 8100.

SEEING IS BELIEVING—HIGH CLASS 2 flat, tile walls in kitchen and bathrm. heated sleeping porch, insulated roof; brk. garage. A rich man's home that can be had with $2,500 cash. Take your family along and get a real surprise. Best of trans. nr. 69th and Halsted. Price, $8,500. Dombron, 1615 W. 51st-st. Grovehill 0300.

SOUTH SHORE 3 APT.

5 rms.; tile bath, extra lav., good closet space; all rented; 2 car garage. $12,500.00 See Mr. Hagan for appointment.

McKEY & POAGUE,

2100 E. 71st-street. Plaza 2100.

HYDE PK. 6 APARTMENT.

Well located. Good condition. 6 rooms. 5 garages. Rent $4,530. Price $19,000.

SWAN, LORISH & CASPERS,

KEN. 1610 [C. S. Lamb]. 953 E. 47TH-ST.

HIGH GRADE 2 APT.

8032 Rhodes-av., 5 rm. apt., 2 car brk. garage. Rent, $64 each. 20% cash down. SEE TODAY, 1 TO 5 P. M. WM. FLECK & CO., 1133 E. 82D-ST. REGENT 6550

— — — 2 APT. BRICK BARGAIN — — — ...

North Side.

SACRIFICE.

— — — 7643 GREENVIEW-AV. — — — If you are willing to rehabilitate an old building, thereby substantially increasing income and market value, don't overlook this opportunity. Well built 3 apt. building, 3 7-rm. apts., each with 2 baths; lot 42½x178; 4 car brick garage. Well located. Small cash payment will handle.

IRVIN JACOBS & CO.,

105 S. La Salle. Ran. 2350.

INVESTORS! LOOK!

Brick, 2 5s; enclosed porches, h. w. heat. 33 ft. lot, 2 car gar.; rentals, $105 month. HOLC; terms, $900 down, bal. $64 mo. BURKE & LYNN, 1544 Morse-av. 4747 N. Kedzie-av. Rogers Park 7801. Irving 7120.

COURT SAYS SELL.

36 rm., 12 bath 6 apt. bldg. rmg. house in heart of Uptown Chgo. dist.; price $12,500. Edgewater 2 flat........................$8,000 3 apt.; Devon-Western, $15,000. Terms. CURRAN & CAIN, INC., 4545 Broadway. Longb. 2821.

THIS BARGAIN WILL STAND FULLEST investigation. Thirty apartments, 12 ones and 18 twos each with kitchenette; in-a-dor beds, Frigidaire ice boxes; 9 garages in the rear. Gross income $9,778. Expenses including taxes, $4,884. Price for immed. sale, $35,000. Address E T 225, Tribune.

$4,000 BUYS 6 APT. BLDG.

Bal. easy terms. Near Edgewater Beach Hotel; 6-6 rm. apts., rented low for $3,300 yr.; heated garages. Can easily be converted into splendid rooming house proposition to clear $250 mo. Briargate 2234.

— MORTGAGE MAN WILL SACRIFICE — Ultra modern 3 flat brick on wide lot; 6 rms., 2 baths, tile baths, canvas walls, wood burning fireplace, at lake on Eastlake-terrace. Shown by appt. Mr. Aberg, G. Dette, Inc., 1922 Irving Park. Buc. 2015.

— — — — — — 4 FOR 2 — — — — — — A new 4 flat for the price of a 2 flat in the beau. North Park sec.; oct. ft., tile bath, large airy rms., 2 car gar., extra wide lot, elec. ref. Only $3,500 down, bal. E. Z. terms. Shaffer, Briargate 2234.

OWNER MUST SELL—6 APT.; 6 ROOMS each; in Uptown Chicago; income $3,700 year; bldg. in A1 condition; price $16,500 greatly underpriced. Mortgage $10,000. Address N 379, Tribune.

OWNER WILL SACRIFICE WELL LOCATED 13 apt.; 4s; all outside rms.; well constructed; lot 50x200; price about 4 times rental; cash $12,000; mtg. $15,000; private. Wellington 4347.

Northwest Side.

FOR ONLY $7,000—ON CASH PMT. OF $700 — AND ONLY $50.50 MO., INCLUDING INTEREST.

you may own this outstanding fine value 2 apartment brick, with 2 car garage. 2 heating plants. All improvements paid. High grade community. 5-5 rooms. 5552 NORTH-AVENUE. MERRIMAC 6002.

Investment Opportunity.

Building in need of repair; rental below normal; 3 6-rm. apts., with sun parlor and enclosed rear porches; all light rms.; steam heat; 2 car garage; only small cash payment needed. 4820 N. Albany-av.

IRVIN JACOBS & CO.,

105 S. La Salle. Ran. 2350.

WHY WAIT?

Till prices rise. Buy this cor. 12 apt., 3x5, 9x4. Rent $5,100. Price $20,000. Only $7,500 cash needed. Many other wonderful bargains. GET OUR LIST TODAY.

LOUIS MORRIS & CO.,

4006 DIVISION. 3585 MILWAUKEE.

Attractive Brick 2 Flat.

$6,700, only $1,000 cash for deed. 5-5 rms., 2 heating plants, one gas fired. 2 car gar. Excel. condition and location. A. J. SCHORSCH AND CO. 6059 IRVING PK.

LIQUIDATION SPECIAL.

Cor. 6 apt. bldg.; 4 rms. ea. Steel constr. 4 car gar. Income over $3,300. Your offer considered. Must be cash. Franklin 7878.

— — — — MUST LIQUIDATE! — — — — 840-842 No. Massasoit-avenue. 12 apt.; rental $8,040 yr. For particulars, LOUIS MORRIS, 4006 DIVISION-ST. 3585 MILWAUKEE-AV.

5453 N. SAWYER—2-6 RM. MOD. APTS. Clear; exc. cond.; h. w. ht.; gar. Barg. at $9,250; $1,500 cash, balance 15 yrs., 4½%. Inspect by appt. only. Mr. Odell, S. W. Washington. Andover 5618.

906 N. HOMAN-AV.—BRK. 5-4 RMS., H. W. ht. 1st, glzd. pchs., $4,750; terms. 949 N. St. Louis—Brick 6-5 rms., furnace 1st, $4,000; terms. R. M. McNair, 318 S. Hermitage. Can. 8645.

2 FLAT 6 AND 5—ENCLOSED PORCH, EXtra lot, garage; near church and school; good transportation ...

REAL ESTATE—HOUSES.

South Side.

IT'S SO EASY TO OWN YOUR OWN HOME

MODERN 5 ROOM BRICK BUNGALOW. PRICE $4,750, $1,000 CASH. This is a forced sale—Should sell for much more—Near St. Kilian's church at 87th and May-st. Schools and R. I. transportation.

7 ROOM BRICK RESIDENCE. PRICE ONLY $3,850, $850 CASH. 4 bedrooms, 2 car garage, 30 ft. lot, near 64th and Paulina. Will sell quickly.

Not many like this. A corner pressed brick, 6 room, modern bungalow in beautiful Beverly Hills district, near 105th and Prospect at only $5,000, $1,000 cash, balance like rent. Better see this today.

7 room brick residence, near 64th and Greenwood. Owner leaving city. Will sacrifice $4,750. A-1 condition. Easy terms.

Many fine bungalows, homes, 2 and 3 apt. bldgs., in every good south side location at

10% Cash

Balance 15 years. 5% mortgages payable like rent with no commission or renewal charges. Call either office today—15 salesmen with automobiles at your service. No obligation to you.

S. A. VAN DYK

9048 S. Ashland. Beverly 4003.
5443 S. Halsted. Yards 3360.

You Can't Buy Experience.

Let BARRETT BROS.—Builders of Better Built Buildings for 42 years—build that new home for you.

Open for inspection Sunday, 1 to 7.

9332 S. LEAVITT-ST.

One of the finest homes in Beverly; just being completed; 6 rooms, 1½ baths; faced brick on all sides; $11,750.

ALSO

9945 S. MORGAN-ST.

6 room English bungalow; this home, which is just being completed, has been sold, but we can duplicate it for you; see us for price. If you have $600 cash we can build a home for you complete with lot.

Barrett Bros. Realty, Inc.,

9041 S. Ashland. Cedarcrest 1600.

10% DOWN,

Balance, Easy Monthly Payments. These properties are now vacant and ready for immediate occupancy

6518 S. Fairfield-av. ....6 rms.
8220 S. Throop-st. ....6 rms.
...

CHICAGO'S GREATEST BARGAINS! NEW HOUSES

ONLY $5,950 TO $7,500.
$550 TO $750 CASH,
$41.50 TO $56.50 PER MO.

Pays Principal, Int., Tax., Ins.

MOVE IN NOW!
NO PAYMENT UNTIL OCT.

5 AND 6 RM., 2 STY., INSULATED. Air cond. heat, Tile bath, Landscaped lots 45x125; asphalt paved street, sewer, water, sidewalk, gas, elec. in and paid.

NO ASSESSMENTS! NO EXTRAS! Restricted community. Fine neighbors. YOUR OWN NEW MODERN HOME AT LESS THAN YOUR PRESENT RENT.

ANDERSON'S,

12762 S. WALLACE-ST.

[AT 600 WEST.]

OPEN FOR INSPECTION TODAY, 2-5:30.

7337 Paxton-av., 7 rms., gar., side dr; lot 50x125; large sun porch....Pr. $12,000
7733 Paxton, 7 rms., nat'l firepl., 1½ ba., new and very nice...........Pr. $13,000
6837 Bennett, 9 rms., 2½ ba., 3 c. gar., side dr., 3 porches..................Pr. $18,000

BY APPOINTMENT.

8319 Paxton, 5 LARGE rooms, 2 c. gar., h. w. ht.; a nice buy.........Pr. $6,100
7336 Paxton, 5 rms. and sleeping porch; lot 50x125; gar., h. w. ht.......Pr. $9,500
7342 Bennett, 8 rms., 2 ba.; lot 70x125; modern kit.; 2 c. gar., side dr..$17,000
6826 Cregier, 8 rms., 2 tile ba., gar., side dr.; oil ht.; exc. condition.......$18,500
8348 Constance, lot 74x125; can divide; 5 rms.; h. w. ht...................Pr. $7,750
2669 E. 74th-st. [near lake], 7 rms., gar., side dr., h. w. ht.; lot 35x125..$8,500

John P. Quigley & Company,

2221 E. 71st-st. Butterfield 6200.

NEVER BEFORE OFFERED. 6825 CONSTANCE-AV.

8 rooms, 2 baths 2 extra lav., breakfast rm., sleeping porch, ...

North Side.

NEW TOWN HOUSES

$67.30 Per Mo., F. H. A.

3 Blocks from L and School.

5 and 6 rooms plus recreation room with knotty pine wainscoat; 1½ to 2¼ baths; General Electric gas fired boiler. First floor oak parquet flooring. Linoleum floor and walls in kitchen.

Wesley-avenue, Evanston, 3 blocks north of Howard 1 block west of Western, or Asbury.

Open from 2 Until 8:30.

FRED J. WALSH COMPANY,

134 N. LA SALLE-STREET. CENTRAL 4327.

— — — SMALL DOWN PAYMENT — — — OF 10%. BALANCE LIKE RENT. LOOK TODAY.

1308 Ardmore—6 rm. residence.......$5,700
4123 N. Oakley—6 rm. residence.......$6,500
1932 Warner—9 rm. residence..........$6,750
1253 Early-av.—8 rm. residence.......$6,000
2103 Cuyler—3 apartment..............$5,600
3614 Fremont—3 apartment............$8,700
1509 Victoria—2 apartment............$7,500
905 Newport—2 apartment..............$5,800

ARTHUR KRUGGEL & CO. Long. 5531.

FAMILY COMFORT.

Well located East Rogers residence; corner lot; nr. all transp.; 6 rms., 2 large porches, 2 car garage; priced right. LONG-KOGEN, INC., 6945 N. CLARK-ST. ROG. PK. 6500.

NEW AND BEAUTIFUL

6 room residence at 2911 Lunt-av., 1½ baths; mod. kitchen, nat. fireplace, recreation rm. in bsmt.; large lot; side drive; 2 car gar. This is a home you will really like. Open Sunday, 11 to 6. Bri. 1111.

— — — OPEN FOR INSPECTION — — — Sunday—1 to 5. See this attractive 7 room green shuttered home. Quiet street, yet easy walking distance to schools, transportation, shopping and the beach. Priced low for immediate sale. 1524 Farwell-avenue.

— NEW IDEAL AMERICAN RESIDENCE — 2534 W. Jarvis-av. Smartly decorated. Insulated, 3 large bedrms., ...

[illegible]

REAL ESTATE—HOUSES.

(Continued from preceding page.)

Northwest Side.

HOLC BUNGALOWS.

5 rms.; corner; brick; h. w. ht.; 30 ft. lot. [illegible] bal. $50 per month in [illegible]
6 rms.; brick; h. w. ht.; [illegible] gar. [illegible] Terms, $500 down, bal. [illegible] Large list of [illegible] 2-3 apartments on HOLC terms.
BURKE & LYNN.
4747 N. Kedzie. 1544 Morse.
Irving 7120. Rogers Park 1855.

6500 N. NEWCASTLE-AV.

Attractive corner, 8 rm. brick residence; 1½ baths, tile bath and kitchen, large brkfst. rm.; h. w. ht.; 2 car gar., lot 50x175. Nicely landscaped. In desired Norwood Pk. location. [illegible] OPEN FOR INSPECTION 1 TO 6 P. M. [illegible] REALTY & MORTGAGE CO. BEL. 0001.

A SNAP, $5,750.

Brick bungalow; new; arched openings and latest conveniences; automatic uniform hot water heating system; excellent transp.; 2 car garage; [illegible] residential neighborhood, almost new; only $5,750. Must be seen to be appreciated. $1,000 cash, bal. to suit. 2921 N. [illegible] Open for inspection 10 to 7.

NEARING COMPLETION.

Our latest unit of individually styled English homes, featuring year round comfort; [illegible] Rutherford-av., 1 block north of Belmont. Open till dark.
A. J. SCHORSCH. 6059 IRVING PARK

YOU WILL LOSE YOUR HEART TO THIS LOVELY HOME [illegible]
5841 Addison. Open Sunday.
MILLS 5552 North-av. Merrimac 6003.

Choice location. Block from Portage Park. 5 rm. brick bungalow and garage. [illegible] KENNEY 5612 North-av. Merrimac 4300.

853 HAMLIN-AV.

Newly dec. 7 rm. brk. bung.; furn. ht.; 2 car gar. [illegible] $3,950.
J. MORRIS 4006 DIVISION-ST.

SOMETHING NEW—6 RMS.

7328 W. Farwell-av. Colonials with air conditioning, tile bath, a large lot. FHA financing. McCabe Construction Co. 5657 Milwaukee.

$1,300 CASH BUYS NEW 5 RM. [illegible]

7224 PRATT-AVENUE

Choice location Edison Park; model 6 rm. br. bung., h w. ht. tile bath, encl. porch, venetian blinds. Recreation room basement. Nr. school. Excel. cond. Open to inspect. 1:30 to 5:00.

NEW BUNGALOW, $5,975.

$600 CASH, $40 MO., INCL. TAXES. Complete 5 rm. brick bungalow, including lot and all latest features. Give phone number. Address N M 218, Tribune.

FORECLOSURE BARGAIN.

7 rooms frame on 4 lots near Oak Park and Addison. No assesments. Former value $15,000; price now $5,750, terms. Phone Avenue 1924.

BEAUTIFUL 5 RM. BRICK BUNGALOW, 2 additional heated attic rms.; h. w. heat; near churches, schools, steam and surf. trans. Opposite Mayfair Park. Quiet residential section. Garage. Large lot. $5,000 to close estate. Owner, 4450 N. Kenton-avenue.

OWNER MUST SELL

For only $4,900 Attr. 5 rm. brk bung. 2 car garage; exc. cond.; $900 dn., $35 mo. H. J. SCHORSCH. 6059 IRVING PARK.

— — — — SAUGANASH — — — — —
7 rm. brick; good layout, well built; tile bath lavatory, 7 closets, sun deck; oil heat, garage, 40 ft. lot; only $10,200.
WM. RAY PRINCE CO., 1828 LAWRENCE.

OVERCOME HIGH RENTS.

New modern Cape Cod homes. Pullman refinements FHA terms. $33 mo. including tax. See today. 8201 Irving Park-blvd.

LOT OWNERS, BUILD NOW

Build a custom built home complete for $6,500. See model at 6020 N. Austin. McCabe Const. Co., 5657 Milwaukee.

MOD. 5 RM BRK. BUNG.—DEC. LIKE NEW; fine lawn; country air; furn. ht.; nr. stores, schls., churches; fine trans.; imm. poss.; barg. at $50. On prem. 2-4 Sunday. 5332 N. Latrobe, or phone Irving 3012.

HERE'S A BUY!

6 rm. bung., $3,200, $350 cash, $25 per mo. Loc. in fine built-up dist. Nr. school, stores. Velk Realty, 6953 Grand-av. Op. Sun.

. . . 5541 NASHVILLE-AVENUE . . .
5 rm. bung., just remodeled and redecorated. In good neighborhood. Nr. new Norwood Pk. high. Price only $3,975.00; $1,000 cash. Open to inspect. 1:00 to 5:00.

ATTRACTIVE CORNER 6 RM. BRK. BUNG. H. w. ht.; steel const.; encl. porch; newly dec.; nice section Jefferson Pk. Conv. to schools and trans. Price $6,500.00.
BEESLEY & CO., 4219 Irving Pk. Pen. 2726.

— NEW BRICK BUNGALOW, $5,975 —
NEW DUTCH COLONIAL, $6,250.
$600 DOWN BALANCE F.H.A.
See builder at model home, 5224 N. New England-av [1¼ blks S. of Higgins-av.]

—SAUGANASH 6 RM. ENG. TYPE HOME—
Vitrolite walls in baths, knotty pine dining rm., air-cond. Cor. lot.
WALTER E. CARLSON,
2312 Devon-av. Rogers Park 3467.

— —NEW BEAUTIFUL 5 AND 6 RMS— —
English type, modern in all respects; tile kitch., tile b., force flow hot w. heat; well insulated; large lot. 5501-05-20 Byron-st. 5507-11 Eddy-st. 6227 Waveland-av.

4852 W. DAKIN-STREET—FORMER PRICE $8,900. We now have very favorable price if accepted within 10 days. Open daily. 5 room frame, Dutch Colonial. Sun room. Furnace heat. Garage. Central 5151.

PRICE $6,975.

OPEN SUNDAY—11 TO 5.
New 5 rm. bung.; air cond., tile bath, model kit.; many other feat. 3406 N. Natoma

3443 N. NAGLE-AV.—1½ STY. FRM. RES.; clear; exc. cond.; gar.; barg. at $4,750. $750 cash, bal. 15 yrs. 4½%. Mr. Odell, 82 W. Washington-street. Andover 5618.

MUST SELL MODERN 5 ROOM BRICK bungalow, hot water heat; newly decor. Price $5,500. Owner on premises 1-6 p. m. Sunday. 3028 N. Natoma-avenue.

$4,800—5 RM. BRICK BUNGALOW; FURnace ht.; 2 car garage; nr. North-av.; $480 down, bal. like rent; 15 yr. financing.
5552 W. North-av. Merrimac 6003.

NEW—JUST COMPLETED.

5641-51 N. Mango-av. Inspect today—everyday; $1,000 down. Degen. Pen. 0278.

BRICK BUNGALOW, $4,750.

10 yrs. old; hot water, gar.; near school. Berk. 0770. Williams. 2941 N. Austin.

1941 N. TRIPP-AV.—6 RM. MODERN BRK. bungalow; hot water heat; 1 car garage; near Catholic church and school. Price only $5,200. Open 1 to 5.

5 RM. BRK. BUNG. WITH ATTIC RM. HT. w. ht., bsmt., kit., encl. pch., 2 car gar., lot 30x125, $6,200. By owner. New. 3566 or Bel. 0647. 6267 W. Hyacinth, nr. Milw.

NEW ENGLAND-AV., NR. DICKENS CONV. park, trans.; 5 rm. octagon brk. bung.; h. w. ht.; 2 car garage; price $5,950, $2,000 cash. Crowe, 6110 North-av. Merrimac 8877.

$4,800.

6 room brick and garage; paved street; good transportation. 2653 N. Mango-avenue.

. . . . 3749 N. KEDVALE-AVENUE . . .
Going to Sweden—Sacr. 6 rm. brk. bung., arched openings, cabinet sink, ht. wt. ht., 2 car gar., 33 ft. lot. Will show 1:30 to 5:00.

— — — 1636 NASHVILLE-AV. — — —
Will sac. at cost 6 rm. 1½ story English resid.; tile bath and kitch.; extra lavatory; hot water heat. Open 1-5.

3246 PIONEER-AV.—OPEN FOR INSPECtion. Nearly new 4 rm. frame bung. Floored attic. Garage. Property clear. Terms. OWNER, LACKAWANNA 4884.

NEW ENGLISH RES., $7,250

Tile bath; air cond.; Forest Glen. 4854 Berwyn-av. $1,000 cash. Wagner. New. 1943.

TO SETTLE ESTATE WILL SACRIFICE attr. 6 rm. brk. bung H. W. heat, gar., side drive. Excel. cond. 5125 Addison.

BARGAIN FOR SALE OR TRADE—MILwaukee-av.-Dakin, nr. Harlem; 196x297; all impts. Address P B 396, Tribune.

SACR. 5 RM. BEAU. RES.—VENTIL. CANvas walls; gar.; 5435 N Central-av.; 8 yrs old. W.K Lewis, 906 N. Damen-av., Arm.3288.

NEW HOUSE—UNFINISHED INSIDE; LGE lot, st. paved, price $1,350, $300 cash $25 mo. Feuerborn, 8000 Belmont-avenue.

4 RM. FRAME UNFINISHED; LOT 30X 230; ½ blk. Irving Park; $1,150, cash $300, $15 a month. Thake, 3816 Ottawa-av.

$550 CASH—$37.50 PER MO., INCL. INT. Pr. $5,350; 5 rm brk. bung.; insul.; h. w. ht.; gar. 5552 W. North. Merr. 6003.

SACRIFICE—6 RM. BRK. BUNG.; 35 FT. lot; hot wat. ht.; natural fireplace. See this Sunday, 5109 N. St. Louis, Ran. 0960.

PRICE $5,000, CASH $750—5 RM. OCT brk. bung., nr. public-parochial schl.; gd. trans. Henry Walters & Co. Kil. 5160.

PRICE ONLY $7,500—RAVENSWD. MANOR brick bung.; hot wat. ht.; tile roof. Call Sunday, 4427 N. Richmond-st., Irv. 10102

4539 N. FRANCISCO—BRK BUNG.; 7 RM., 2 car gar.; h. w. ht.; long term mtg.; pr. $12,500, own. Insp. Sun. by appt. Jun. 8015.

5 RM BRICK BUNG.—GAR.; MUST SELL at sacr. After 3; owner. 3805 N Kilbourne

SAUGANASH—NEW 6 R. BRK. RES. TILE kit., bth. 45 ft. brick gar. 5728 Kerbs-av.

$400 CASH $30 MO. 5 R. BUNG., FURN ht., $3,600; gd. tran. Inq. 4163 Milwaukee.

7 RM. HSE GAR WELL, W. WILSON-AV 300 ft., rich soil Sacr. $1,750. Har. 8585.

5 ROOM BRICK BUNG.—2 CAR GAR.; NR schls.; barg. 1505 N. Parkside-av. See.4466.

5 RM. ENG. HSE.—TILE BATH AND KIT.; nr. tr., schls., church; $45. 6724 Irving Pk

6222 GRACE-STREET—5 ROOM FRAME; A-1 SHAPE. HOL TERMS BY OWNER.

4124 N. MAJOR-AV.—OPEN 1-5 SUNDAY 5 rm. brick bungalow. $5,600. Euclid 1121

WIDOW SELL 5 RM. BRK. BUNG.; H. W. ht.; tile roof; nr. schl. 5330 Hutchinson.

REAL ESTATE—HOUSES.

Northwest Side.

ROYL G. KNIGHT

Invites you to inspect their new homes [illegible]
4800 block N. Kedvale-av. Tile bath, kitchen; [illegible]
4167 Irving Park-blvd. Pensacola 2600.

Irving Pk. Residence, $3,850.

[illegible] $1,500 cash bal. [illegible]

OCTAGON FRONT, $5,500.

[illegible]
ROYL G. KNIGHT.
4167 Irving Park-blvd. Pensacola 2600.

1631 N. RUTHERFORD-AV.

SEE THIS ENGLISH STUDIO HOME. OPEN FOR INSPECTION TODAY. [illegible]
D. Gowdy Co., BUILDERS 6138 North-av. [illegible]

OPEN FOR INSPECTION UNTIL 8 P. M.

New 6 Rm. Brick Residence.

6515 W. PALATINE-AV. [6300 NORTH]. [illegible]

— INCOME BUNGALOW —
[illegible]

A REAL BUY
[illegible]

— NEW BRICK HOME —
5634 N. Oriole [illegible]

3 NEW HOMES.

4920 Carmen-av. [illegible]

INSPECT THIS TODAY!

[illegible]

NEW 5 RM. ENGL. TYPE BRK. BUNG.; H. W. ht. [illegible] GREGOR, 4200 Lawrence. Palisade 1161.

West Side.

1651 N. LONG-AV.

Open today. [illegible] HOLC [illegible]

NEW HOMES—3/4 AND 4 ROOMS. [illegible] Austin. The wall bath, enclosed porch, gar. Priced to sell. Kling, Merrimac 9600.

1½ STORY BRICK—3½ AND 4 ROOMS, 2 car garage, encl. porches, hot water heat. Owner, $3,300, terms. 839 N. St. Louis-av.

7 ROOM HOME—3 CAR GARAGE, RESID. conv. loc.; owner leaving city; real bargain. Suit. contractor, etc. Lake View 7934.

HOUSES BUILT TO ORDER.

OUR LATEST AMAZING CONSTRUCTION.

FIVE ROOM BRICK, $5,100.

Cape Cod, Colonial or English Design, complete on your lot. Full basement, tile bath, full insulation, fire resistant. Model framing and house display in Home Building Exhibit at Mdse. Mart. Inspect plans and specs.
NEW AMERICAN HOMES, INC.,
Suite 7-163 Merchandise Mart. Sup. 3155.

STOLZNER BUILDING CO.

YOUR HOME DESIGNED, BUILT AND FINANCED TO FIT YOUR PARTICULAR NEEDS. HOME OPEN FOR INSPECTION SATURDAY AND SUNDAY AT 6624 N. LORON-AVENUE.
3825 N. CICERO. PALISADE 6270.

BUILD NOW—$5,400 BUYS 5 RM. BRICK resi. Sun Beam Furnace. Insulated. Tile Walls Bath, Kitchen; Shades, Screens, Fence; on your lot. No money dwn., F. H. A. or as you say. Lester Rizek, 4923 Carmen.Pen.2978.

WHY RENT? WILL BUILD YOU A HOME, suburban or city. Quality at low prices. Bonded. FHA approved specifications. Call SHELDRAKE 8531.

FOR $5,500, EASY FHA TERMS, WE WILL build 5 rm. perfect Cape Cod home complete with 45 ft. lot, adj Park Ridge. Address O Y 340. Tribune.

5 RM. BRICK RES., $5,950.

Air cond., insulated; recrea. room, 2 fireplaces. Bark Bldg. Construction. Kild. 1281.

— — — DISTINCTIVE HOMES — — —
Designed, built and financed to fit your particular needs. Dependable, reliable service. Signorile Realty, 10 S. La Salle.

WILL BUILD YOU A HOME ON YOUR VAcant lot or buy same if suitable for FHA loan. Address N X 461, Tribune.

6 RM. BRK. ENG. TYPE BUNG. ON YOUR lot, $4,975. 4223 N. Springfield. Irv. 7560.

REAL ESTATE—VACANT.

South Side.

N. W. CORNER LOWE-AV. AND 86TH-ST.—34x132 ft. All improvements in and paid. Wonderful building site for only $700. 1-3 former price. Clear title. H. C. Johnson, Room 425.
111 W. WASHINGTON-ST.

26 50 FT. LOTS—SEWER, WATER, PAVEment; pd. in full; $150 ea.; FHA loans; 7 cent car fare. Drexel 4260.

— — CONTRACTORS, ATTENTION — —
100x295, N. W. cor. 118th-st.-Longwood-dr. Estate must sell. Address H Y 418, Tribune.

75X160—85TH AND INDIANA. TELEphone Grovehill 0894.

MAKE OFFER—100 FT. WESTERN-AV.-99th; ripe for bldg. Early, Sag. 5913.

BEST BUY IN S. SHR.—200 FT. CLYDE-76th. Excl. agt., Early. 8318 Oglesby.

SO. SHORE LOT—NR. 80TH AND CLYDE. $1,450 if sold today. Vinc. 2064.

Southwest Side.

AMAZING VALUES

DO NOT BUY ANY REAL ESTATE ANYWHERE UNTIL YOU SEE THIS.

Liquidating the

WILSON ESTATE

AT THE INTERSECTION OF

95th-st. and Harlem-av.

This close-in, valuable property will be sold at prices that should assure complete liquidation AT ONCE.
SMALL HOMES . . . LARGE HOME-SITES . . . FINE FARM SITES . . . DOUBLE SIZE BUILDING LOTS . . . VEGETABLE GARDEN SITES, RICH FERTILE SOIL . . . IDEAL LOCATION FOR IMMEDIATE USE OR SAFE INVESTMENT.
Also some Metropolitan Chicago's best business property, including the big

Double Section Line Corner

[with 125 ft. on 95th, 135 ft. on Harlem] and other choice locations, the kind of corners that have made people rich thru the ownership of one of them.
PRICES:

60x125 ft. only $275 up.

On easy terms. 20% down, balance monthly. Here are bargains to suit every one, business men, working men, investors, homeseekers. DRIVE IN AND MAKE YOUR RESERVATION EARLY before the week-end crowds. Visit this famous corner today.
Office Open to 9 P. M.

S. E. Cor. 95th and Harlem.

Lots! Lots! Lots!

$39

$1 Down, $1 a Week

Low Taxes—Clear Title

Frank De Lugach

71st and Harlem

A most amazing opportunity. Lots, very low price. Sewer, water, streets, and sidewalks in. 2 blocks to Archer-av. car; 2 blks. to school. Your lot is all that is required as down payment on a new home, balance less than rent. This is a liquidation sale. 5878 Archer-av. Open Eve.

— — — VACANT WITH INCOME — — —
125 ft. bus. cor. at low price; lease avail.; net 7%. Mr. Hibbard, Whi. 4560.

N. W. COR. 55TH ST. AND LONG-AV.; 127 x97. Price $1,200. Cent. 6762.

50 FT. LOT—100 FT. SO. OF 93D ON Central pk. Imp Address N 360, Tribune.

North Side.

— — — — MUST LIQUIDATE — — — —
Sheridan-rd. corner; 10 stores; rents $6,600 yr.; only $45,000; no expense but tax.
10 N. Clark. Room 608. Dea. 1540.

2 LOTS—33Y125 IN EDG.; GD. BUY FOR cash. Palmquist, 5857 Broadway.

Northwest Side.

$975 BUYS REAL BARGAIN IN DOUBLE business corner on paved hiway in developed community; $100 cash, easy terms. ADDRESS P B 186, TRIBUNE.

EDGEBROOK—SAC. CORNER, BEAUTIFUL frontage on Hiawatha; all clear; all improvements. Pensacola 5442.

6320 MERRIMAC-AV.—30X125 RES. LOT; below blue book. Mr Litt. New. 2424.

CLEAR—30X173 ON NATCHEZ NR. NORTH-av.; reasonable. Address N 225. Tribune.

ON BALMORAL-AV. IN 4900 BLOCK—200X 148 ft. Owner, 5276 N. Lamon-avenue.

REAL ESTATE—VACANT.

Northwest Side.

— WE SPECIALIZE IN VACANT LOTS —
30 ft. bung. lots, all imp. in-pd.........$450
33 ft. lot, nr. Central-Diversey; sac......$550
35 ft. lot, nr. Belmont, st. pvd.-pd......$750
Edison Pk., 35 ft. lot, close to sta......$650
Forest Garden bung. lots, exc. sec.......$700
Rex Realty, 3038 N. Central, Berkshire 3700.

SACRIFICE FOR QUICK SALE—80X148 FT. next door to new 6 room residence; 3 blocks to trans. to loop; 13 cent fare; $100 down and $10 a mo.; total price only $595. Guar. policy. Address P C 235. Tribune.

FINEST COR. SAUGANASH.

N. E. Ionia-Kirkwood, 64x125; pr. $4,500; less than inside. R. Dobroth & Co. Jun.7807.

REAL ESTATE—SUBURBAN—SOUTH.

Beverly Hills—20 minutes to loop.

CHOICE VALUES!

10306 Hamilton-av. Very modern 6 large rms.; sun rm., screened deck por., 2 baths, 2 car garage; leaving city; appt. only.
10405 Seeley-av. Large wooded lot; 6 rms. and sun rm.; appt. only; excl. agents.
YOUNG & CO., 1830 W. 103d. Bev. 1929.

MODERN RESIDENCE, NEAR 97TH AND Hamilton; 6 rms. and breakfast rm. Built 1934, oil hot wat. ht.; grounds beautifully landscaped. Must see to appreciate. Sacrifice at $11,000. Will arrange terms.
S. A. VAN DYK.
9048 S. Ashland. Beverly 4003.
6443 S. Halsted. Yards 3360.

— — — — SELL OR TRADE — — — —
9445 WINCHESTER.
OPEN TODAY, 2 TO 6.
7 room brick res., oil ht., side drive, 2 car brk. gar., HOLC mortgage. Will sell or trade for larger home in Beverly. After Sunday, Phone Cedarcrest 5173.

— — — HERE'S REAL VALUE — — —
Nr. 98th & Longwood—8 rm. brick with 2 tile baths; nat. fireplace, bkfst. nook, 50 ft. lot, 2 car gar., 12 yrs. old; A1 cond.; low cash payment. Call Mr. Tromley.
BAIRD & WARNER,
SOU. 1855. 7201 YATES-AV.

EXCEPTIONAL BUY.

8 room brick res.; choice location; real tile roof, 2 car brk. gar., 2 full tile baths, tile kit. Shown by appt.; $15,000.
Lester J. Norris, 9505 Western, Bev. 5000.

10355 S. BELL-AV.—EXCEPTIONAL 7 RM. brick residence; 4 bedrooms, 2½ tile baths, breakfast room, recreation room in basement, slate roof, 2 car attached garage, one of the finest homes in Beverly. Agent on premises 2 to 6 P. M. May rent.

1449 W. 105TH-ST.—WILL BE OPEN FOR YOUR INSPECTION TODAY, 2-6. JUST DECORATED INSIDE AND OUT. 6 ROOMS, AIR COND., 42 FT. LOT. OWNER HAS PRICED AT $5,500 FOR QUICK SALE. EASY TERMS.

5 R. BRK.-OAKLEY, NR. 107TH; $7,000.
5 rm. Eng. type brk. res.; sac. $11,500.
See us for special values in HOLC properties; 10% down, balance like rent.
KISKADDON REALTY, 11047 Hale-av., opp. 111th R. I. suburban station. Beverly 4400.

NEW COLONIAL 6 RM. RESIDENCE—G. E. air condition, tile bath, extra lavatory, modern kitch., insulated, attach. garage, sun deck; must be sold; terms, $2,500, balance F. H. A. Open. 10606 S. Oakley.

7 RM. RES.—2 CAR GAR., LARGE WOODED lot at 99th and Winchester. Oil ht., excellent cond. Owner leaving city. Will sacrifice at $10,000 for immed. sale.
Ryan & Co., 1546 W. 95th-st., Bev. 5747.

BUY FOR LOCATION.

8 rm. house. 5 bedrooms; very good cond.; lot 62x150 cor Seeley and 103d. Bargain at $8,500. Shown by appt. only. Bev. 3860.

— — — — 9406 WINCHESTER — — — —
For sale or rent—Brand new 6 rm. brk. res. Open today, 1-6, or keys at
Young & Co., 1830 W. 103d. Bev. 1929.

5 ROOM BRICK BUNGALOW—2 ENCL. back porches, oil ht., 2 car gar.; nr. R. I.; surface; schools; $7,200. Cedarcrest 0127.

LONGWOOD-DR.—8 RM., 2 STORY BRK.; 1¼ baths, nat'l firepl., stm. ht., 50 ft. cor. $8,000. L. Ficklen & Co., 1956 W. 95th-st.

FOR SALE—VACANT BLDG. LOTS, 50 FT. 10636-38 Hoyne-av., to close estate. Owner. Central 1107.

9840 S. DAMEN—6 RM. BRICK BUNGALOW to be sold today, $7,000. See 2-6 P. M.

9806 S. BELL-AV.—6 RM. HSE.; NO REAS. offer refused. By appt. only. Bev. 1444.

SELECT 50X196 FT. LOT ON 115TH-ST. at Lothair and Bell; bargain. Rep. 3672.

Blue Island—34 minutes to loop.

$1,000 DOWN.

Completely remodeled 5 rm. bungalow, corner lot; close to transp. Price $5,000. Duff, 2427 Vermont. Blue Island. Ph. 222.

Evergreen Park—35 min. to loop.

5 ROOM BRICK BUNG. NICELY LANDscaped lot; full price $4,500
5 room stucco bung., 2 car gar., 50 ft. lot; easy terms $3,600
Lester J. Norris, 9505 Western. Bev. 5000.

Flossmoor—34 minutes to loop.

$1,500 CASH BUYS THIS HOLC FINANCED 5 bedrm., 2½ bath, pressed brick res., built for owner on 50x180 ft. lot in 1930 at cost of $21,000. Price today, $10,750.
SOUTH SHORE INVESTMENT CO.,
Flossmoor Office at the Stoplight.

Harvey—27 minutes to loop.

SPANISH HOUSE, BEAMED CEILING, firepl., tile drain board, roof garden, patio; lge. gar.; 75 ft. lot, landscaped; I. C. Price $3,000. 15046 Perry-avenue.

7 RM. MOD. BRK. HOME—50X135 FT., 2 car garage, exceptional barg. at $6,000, $1,000 down, bal. on terms. 14836 Perry-av.

Homewood—32 minutes to loop.

MOD. 8 RM. HOME—COR. LOT 66X140; beautiful trees, shrubs; 1 blk. school, 4 blks. I. C. depot; new elec. range, refrig.; best offer with $1,500 cash. Owner, 18212 Highland-avenue. Phone 772-M.

FRENCH PROVINCIAL.

New 2 story home, 6 rooms, 1½ baths, lot 60x125. PRICE $8,900, $1,500 down. Glatt & Price, 8026 Cottage Gr. Vin. 6920.

5 RM., ALL MODERN BUNG.; GAR., chick. hse., ½ ac. grnds. Bargain at $4,250. A. A. Sommerneld, 2034 Ridge-rd., Homewood

Ivanhoe—29 minutes to loop.

NEW—MODERN—HIGH QUALITY BRICK HOME—47-FOOT LOT—HOT WATER HT.

$6,250. Monthly payments $35.06.

Modest cash payment. One of the most popular of many distinctive designs.

4 rooms plus junior dining room. Large floored attic and basement.

Superbly constructed. No shacks. A fully improved community, fine type neighbors and best of all I. C. electrified transportation right on subdivision, not miles away. 5c phone all over Chicago.
Other homes at $6,000 to $8,150.
MILLS & SONS,
406 W. 144th. Phone Riverdale 98.
Drive out Halsted to 144th-st.
Turn east 3 blocks to office.

5 ROOM BRK. BUNG.—H. W. HT. 14127 Dearborn-st. $5,500. Insp. 2-6. Fra. 4240.

Midlothian—26 minutes to loop.

NEW HOMES—OPEN FOR INSPECTION; 10% down, bal. FHA, like rent. Also lovely 5 rm. home, $3,500; nr. schools, stores, R. I. depot. 3747 W. 147th-st. Blue Is. 3715.

4 RM. HOUSE—LGE. LOT; NR. SCHOOLS, stores, and depot; full price, $1,250 cash. Brink & Wiegel, 3747 W. 147th-st.

Olympia Fields—37 min. to loop.

BEAU. WOODED LOT; IMPD.; PAID FOR; only $800. Chas. Connelly, Matteson, Ill.

Riverdale—24 minutes to loop.

BARGAIN FOR QUICK SALE—TWO LOTS in Riverdale on business street one block from 138th-st. I. C. station. Inquire of William Maurer, Agt., 13785 Leyden-av., Riverdale

General.

DRIVE OUT TODAY.

GREEN DALE

A NEW SUBDIVISION.

NEW PUBLIC AND PAROCHIAL SCHOOLS.

SIX ROOM COLONIAL

[2 ROOMS UNFINISHED.]

ON 40 FT. LOT.

$4,995. $500 DOWN.

ALL CITY IMPROVEMENTS.
OFFICE ALWAYS OPEN AT
110TH AND HOMAN-AV. PUL. 7400.

DONALD O'TOOLE & CO.

LINCOLNSHIRE.

We have a new model beautiful de luxe home that would cost $13,000 to duplicate. Our price is only

$8,250—$250 DOWN

4 other new homes as low as $5,250. $1,500,000 has been spent to make Lincolnshire Chicago's "Paradise suburb." 65 acre lake. 400 acres of golf land, permanently surround our homes. Free bus to I. C.; 16c fare, 37 minutes to loop. Low Will County taxes, fine schools. Drive out Halsted-st., 3 miles South of Chicago Heights.
LINCOLNSHIRE ESTATES, INC.,
7205 Exchange-av. Regent 1242.

OPEN INSPECTION SUNDAY ONLY—
Cicero-av. Farm with Cottage.
Facing Newly Widened Super Highway.
$1,375; $200 cash, $18 month.
Farms; paved rds.; electric; $250 to $500.
Easy Terms. No Assmts. Low Taxes.
Cicero-avenue and 140th-street.
Phone Rand. 3750 any week day.

$75 CASH, $5 MO. BUYS POULTRY AND vegetable farm; bus, I. C. serv.; electricity; low taxes; close to schools, stores. Full price $365. Address O Y 342, Tribune.

20 ACRES—NO IMPR. 147 AND INDIANA. Barg. Trade. Address N 430. Tribune.

REAL ESTATE—SUBURBAN—S. W.

Oak Lawn—36 minutes to loop.

96TH AND CICERO-AV.

NEW BRICK HOMES.

LARGE LOTS.

10% Down Payment.

BALANCE $35 MONTH F. H. A.
OPEN FOR INSPECTION SUNDAY, 1-5.

DEMONSTRATION HOME TO BE SOLD TOday, 9248 S. 53d-av., 6 rms., gar. in bldg., air cond., oil ht. Open 2 to 6 p. m.

REAL ESTATE—SUBURBAN—S. W.

Palos Park—16 minutes to loop.

S. E. COR. 119TH-ST. AND 80TH-AV.—S. W. highway passes here; cash barg. James B. Robertson, 123d-st. and 82d-av.

COUNTY ESTATE—30 ACS. NR. PALOS PK. Mod. 8 rms., 3 baths, sun and slpg. por.; 3 car gar.; apt. above; consider renting. Ph. Orland 16 or Address P H 77, Tribune.

General.

New 4 Room Colonial

WITH UTILITY ROOM.

$24.36 Per Month

PLUS INS. & TAXES.
It has oil burning, air condition heat. Walls and roof insulated. Oak floors throughout. Beautiful plumbing fixtures with 42 in. sink. Ample electric outlets. Large tract of ground, paved street. Kiln dried lumber. U. S. Gypsum asphalt shingle roof. Provision made for two additional rooms on second floor. Large living room. Roll-a-way laundry trays.

In the Miracle City

159TH AND KEDZIE.
Where 250 homes have been built and occupied within the past two years and where the music of hammer and saw resound with the construction of fifty additional homes under way.

FRED J. WALSH CO.,

134 N. La Salle-st. Central 4327.

— — — THE MIRACLE HOUSES — — —
Are on Display.
FHA Insp., FHA Approved, FHA Financed.
Priced at

$4,950.00.

Down payment $500, $28 mo., plus taxes. 50 ft. lots; full basement, steel kitchen cabinets, hardwood finish, oak floors, tile floor, shower in bath; fully insulated; near public, parochial schools. Drive west on 95th-st. to Central [5600 W.] then turn north 3 blocks or S. W. Highway to Central.
FINITZO ASSOCIATES, BUILDERS.
4751 W. 63d. Portsmouth 6677.

CONVENIENT 63D-ST., HARLEM-AV.—
Just outside city limits.
Miles closer in; paved rds.; electric.
New Farms with Cottages, $775.
$125 cash, $12 month [nearly complete].
Wide, Deep Farms; Paved Rd.; Electric.
$250; $50 cash, $5 month.
No Extras; Taxes Paid; Free Titles.
West Side Harlem-av. at 75th-st.
Sunday All Day—Daily, 2-7.
Phone Randolph 3750 for Plats.

. HEADQUARTERS FOR BARGAINS .
NEW OFFICE, 6400 WEST 79TH-ST.
Property on and adj. 79th-st.
From Cicero-av. West.
Large and small pcs.
Fine school, electric, easy terms.
LOTS—ACRES—COTTAGES.
Daily 2-7 P. M. and all day Sunday.

LARGE LOOP BANK

And 2 real estate trusts offer 86 homes for sale; 4 to 8 rooms; priced from $3,000 to $8,000; tms.; 10% dn., bal. less than rent. No refinancing. Brokers please co-operate. Op. Sunday. Peacock, 609 Lake-st., Maywood.

GARAGE TYPE HOME WITH FARM—BLK. deep; near 63d-st. and Harlem-av. [just outside city]; electric; paved road. Price $775; $125 cash, $12 mo.; possession 3 wks. ADDRESS E X 395. Tribune.

EXTRA HIGH GRADE GARDEN OR POULtry farm; convenient to Cicero-av. and 63d-st.; near to school, to electric, to paving; just outside city. Price $175; $35 cash, $5 mo. Address F A 75. Tribune.

REAL ESTATE—SUBURBAN—NORTH.

Deerfield—34 minutes to loop.

— WIDOW OFFERS AT GREAT SAC. —
$10,000 today's price; orig. cost $20,000. Mod. 6 r. brk. home; lot 75x150, landscap'd. 2 car brk. gar.; tile roof; h. w. ht.; nat. firepl., tile kit., bth., all hardwd. trim. Open for inspection today. Info. call at 5000 Dempster, opp L. Ph. Niles Center 4.

Evanston—15 minutes to loop.

Evanston's Outstanding

NEW HOME BARGAINS.

OPEN SUNDAY, 2-6 P. M.

2008 McDANIEL-ST. — $13,500.
2014 McDANIEL-ST. — $14,000.
See these newly completed colonial brick homes today. Six rooms, tiled baths and kitchens, recreation room, garage. Large landscaped lot in Evanston's beaut. Lincolnwood district.
GEORGE J. CYRUS & CO. UNI. 9020.

YOUR NEW DREAM HOME.

INSPECT SUNDAY, 2-6 P. M.

Beautiful new early American home containing 6 spacious rooms, pine paneled study, 2 tiled baths, 2 fireplaces, recreation room, attached gar., 50 foot landscaped lot, beaut. location, near shops, transportation and lake. Only $14,750. F. H. A. terms. Inspect today, 1032 Ridge Court [near Ridge Blvd. and Main-st.]

OWNER ANXIOUS TO SELL

BEAUT. 6 RM. BRICK HOME

Well-constructed modern residence in first class condition, tiled bath, lavatory, tile roof, screened porch, landscaped, fenced yard; excellent schools and transportation; $13,500; easy terms. Inspect Sunday, 2-6 p. m. 1028 Brummel-st. [near Ridge-blvd. and Howard-st.]

808 ROSLYN-PLACE.

Beaut. built of Lannon stone. Pure Col. in design and detail; overlooking the lake. A new home of charm and distinction; 6 bedrms., a library, game rm., open terrace. Attractive reduced price. See it today and call us.
QUINLON & TYSON, exclusive agents.
Rog. 2616. Univ. 2600. Wil. 2602.

A CHARMING 3 BEDRM., 1½ BATH RESID. in the Orrington school district with nice garden, and on quiet street, for $11,750 with an $8,800 FHA loan, $89 per month covers principal, interest, taxes, and fire ins. Possession Oct. 1st. Glad to show you this outstanding value. HOKANSON & JENKS, INC., 513 Davis-st., Evanston, Greenl. 1617.

2726 LAWNDALE.

6 rm. residence on beautifully landscaped lot; 35x150, with 2 car gar. Rooms are very large, each bedrm. having 2 large closets. Tile bath and extra lavatory, h. w. ht. with gas, also gas heater. 10 years old. A bargain. Open for inspection today.

OPEN FOR INSPECTION.

SAT. AND SUN. AFTERNOONS.
3234 THAYER-ST. $16,500.
800 LINCOLN-ST. $22,500.
Lge. liv. and din. rms., breakfst. rm., lav., library, recreat. rm., 4 bdrms., 2 tile baths, attach. gar., air cond., ht., or ph. Uni. 7735.

INSPECTION INVITED.

1015 MAPLE. OPEN 1 TO 5:30 P. M.
Colonial, in excel. cond.; newly painted and dec.; 8 rms.; 4 b. r., slp. pch., extra 1st flr. lav. and sun rm. Cut to $13,500.
ELMER E. STULTS, Inc. Winnetka 1800.

UNIVERSITY LOCATION, ATTR. 6 RM. all brk. home; beau. deep lot; 3 bedr., 1st fl. lav., sun rm., oil ht. $2,000 cash, balance easy payments. Mr. Erickson. Gre. 1166. Bri. 1106.
THE BILLS REALTY, INC. Evanston.

$13,500—MODERN ENGLISH, ALL BRICK. 3 bedrms., bath, ex. lav., brkfst. rm., scr. pch., att. gar.; oil ht.; nr. lake and transp. A foreclosure bargain. Mrs. Wakeman. Gre. 1166. Bri. 1106.
THE BILLS REALTY, INC. Evanston.

NEAR LAKE, SCHOOLS, TRANSP., UNIversity. A most liveable home for a growing family. Lge. liv. and din. rm., 4 bedrms., 2 ba. Small cash req., bal. like rent. $14,500. Mrs. Starnes. Gre. 1166. Bri. 1106.
THE BILLS REALTY, INC. Evanston.

NEW BRICK COLONIAL HOME—6 ROOMS, large living rm., open stair well outside dining terrace and sun deck. Recreation rm., tile bath, 2 extra lavatories; garage. Reasonable. Open Sunday. 2325 Ridgeway-av., Evanston. Phone Greenleaf 0471.

NEAR LAKE.

and Davis-st., 9 rm., 3 bath house; 3 car garage. Large, landscaped lot. Sacrifice. $3,000 cash will handle. Uni. or Bri. 7768.

COZY COTTAGE.

Brown shingle, white trim; 6 rms.; oil ht.; pretty yd.; $1,500 cash, bal. $65 mo. Smart & Golee, Inc. Rog. Pk. 0271. Univ. 0283.

COLONIAL BARGAIN.

Cream of Lincolnwood loc.; 75 ft. wooded lot; brick; 6 rooms, 2½ baths. Smart & Golee, Inc. Rog. 0271. Univ. 0283. Mon.

OUT OF TOWN OWNER CUTS TO $9,000 for quick sale, charming 6 rm. hse.; large L. R. Firepl; 3 lge. bdrms., unusual kit.; nr. grade and parochial schls.; transp.
FULLER & PICKARD. Gre. 7220.

NEW WHITE BRICK—7 RMS., 2½ TILE baths; such extras as tile kitchen, game rm.; heavy insulation—low heating costs; $18,000. Call QUINLAN & TYSON, Rog. 2616. Univ. 2600. Wil. 2602.

BUILDERS—203X137 ON CHOICE LOCAtion; ideal for 4 or 5 houses; only $2,500 required. Address N X 242. Tribune.

MUST SELL PARK-PL. MOD. 4 BEDR. HSE. Lge. s. p., 2½ baths. $10,500. Consider bung. or lot pt. F. M. Clarke, Wilmette 4328.

BEAU. 6 RM. BUNG., LINCOLNWOOD—Natural fireplace, 2 baths. Only $6,500. Campe & Co., 4701 N. Western. Lon. 1239.

58 FT. CORNER IN LINCOLNWOOD—BEST buy in town; $1,500; all cash. Davis 1800.

Glencoe—24 minutes to loop.

. . . OPEN TODAY 2:30 TO 5:30 . . .
S. E. cor. Grove and Madison across from Skokie Club. Up to date splendid home. 6 bdrms., 3½ bths., all large rms.; place for libr.; high wood. knoll; no water ever in this basement. Priced to sell, also for rent. F. A. Cooper, Evanston. Shel. or Gre. 3030.

. . . . . 505 MADISON-ST. . . . . .
Drive by this modern English brick—4 lge. bedrms., 3½ baths, oil, screened porch, 2 car gar. Call us to see the charming interior. Radically cut to $18,000.
QUINLAN & TYSON, Winn. 177.

NEW COLONIAL HOME—AIR COND. 6 large rms., 1½ baths, ext. shower, attached garage, porch; 66 ft. lot. 860 Glencoe-drive, facing small park. Open. Wilmette 2061.

BUY WHERE ALWAYS HI AND DRY—North of northeast corner Grove and Jefferson; 72x159. Sell at sacrifice price. B. B. Clover, 111 W. Washington-street.

HOME—4 BEDRMS., 2 BATHS, STUDIO. liv. rm. Sac. Lot high and dry. Dave Rubinson Jr., 1610 Sher.-rd., No Chgo. N.C.4475

REAL ESTATE—SUBURBAN—NORTH.

Glenview—27 minutes to loop.

— — — — — — $6,850 — — — — — —
New 5 rm. French Colonial; fireplace; full basemt.; h. a. heat; attached garage; lot 50x175. FHA approved.
WYATT & COONS, GLENVIEW, PH. 7.

$5,500 TAKES 2 APT., 5-6 RM., LOT 75X 138, 2 car gar., trees, h. w. oil ht., sun pchs., all imps. in, pd., nr. schls., all trans. 5000 Dempster. Opp. L. Ph. Niles Center 5.

— COR. IMPR. VAC.—WASH.-DEWES-ST. — 3 blks. C. M. & S. P. sta. 17 mi. loop. No assessments. 88½x100. Ph. Rav. 9068.

Highland Park—30 minutes to loop.

— — — NEW WHITE COLONIAL — — —
Built for owner who must sell 7 rms., 2½ baths, brkfst. rm. and screened porch; wide wooded lot; price reduced to $19,500. Call Mr. Pietsch.
BAIRD & WARNER,
5 S. St. Johns. Highland Park 1855.

TURN WEST

on Clavey-rd. from Skokie-blvd.; 1 blk. to our office; two new 8 rm. homes in beautiful wooded section; near school and transp.; a fine home community. Highland Pk. 2676, or Delaware 8484.

JUST COMPLETED BY ARCHITECT OWNer—A Colonial, 6 rms., 1½ baths, attached garage, air cond., face brk. Close to schools. Main Highland Pk. sta.; F. H. A. mtge. Payments $72. 138 Elmwood-dr., Sunset terrace. L. T. McGinnis, 1343 Ridge-rd., Wilmette.

— — OWNER ORDERS IMM. SALE — —
Brand new 7 rm. brk. resid., corner lot; exceptionally large rooms; oil heat; 80% construction cost. Address H Y 417, Tribune.

NEW WHITE BRICK COLONIAL—6 RMS. See it Sunday, W. Marion-av., Braeside. Brokers call H. E. Hedberg, Rand. 9546.

96 FT. VAC. COR.—RES. SITE, LAKESIDE Manor, Ravinia Pk.; nr. lake; all impr. in; offer wtd. Dirks, 1166 Diversey. L. V. 1410.

2½ ACRE ESTATE—NEW SECT. HIGH PK. adjoins improvement. Price for all, $875; $175 cash. Address E X 382, Tribune.

Kenilworth—23 minutes to loop.

NEW COLONIAL BRICK.

717 McLEAN-AV. OPEN 1 TO 6 P. M. This home is outstanding. Built by a fine builder with best quality. Offered for less than cost. 7 rms., 2 tile baths.
ELMER E. STULTS, Inc. Winnetka 1800.

— — — — 200 OXFORD-RD. — — — —
Drive by; see the unsurpassed location. Call us to inspect; 6 bedrms., 3½ baths, library, brk. rm.; oil ht.; under $31,500.
QUINLAN & TYSON, Inc., Winn. 177.

REDUCED $2,000 FROM $11,850 TO $9,850. new early Amer., 6 rms.; 1½ b.; air cond. $2,550 cash. 614 Wayland. By apptmt. only. Witzleben Realty, 632 Greenbay. Ken. 5540.

605 PARK-DRIVE.

NEW WHITE BRICK—4 BDRMS., 2 BATHS. OPEN 3 TO 7—SEE—MAKE OFFER.

BARGAIN—6 RM. HOME, $5,000; $1,000 cash, bal. like rent. F. Pavlik Jr. Co., 614 Green Bay-road, Kenilworth. Phone 2016.

WHY IS E. KENILWORTH SELECTED?—See 9 room, 3 bath lovely colonial. 128 Robsart, Kenil. 5111. Bargain.

LOVELY 4 BEDROOM, 3½ BATH HOME—2 car; block to lake. Kenilworth 5618.

NEW BRICK 6 RMS.—1½ BA., H. W. HT., at. gar., $13,500. Wisdom & Co. Winn. 387.

Lake Bluff—43 minutes to loop.

SACRIFICE SALE.

Moving to Florida. Give possession in 30 days $25,000 home for almost half. Beautiful residence on large grounds; 1½ blocks from lake. Ph. Lake Bluff 640.

Niles Center—31 minutes to loop.

— $10,750 TAKES MOD. 3 APT. BRK. — Orig. sold $25,000. Eng. bsmt., 5-5-5. Ex. lg. rms., 3 car brk. gar., stm. ht., latest plbg., 9 yrs. old; taxes, spec. paid; rented; Conv. schls., stores, N. Shr. Elec., L trans. 5000 Dempster, opp. L. Ph. Niles Center 4.

COME OUT AND SEE THIS 5 ROOM BRICK BUNG.; TILE BATH; H. W. HEAT; FRESHLY DEC.; IMMEDIATE POSSESSION; $5,600; TERMS. NIES-WESTCHESTER REALTY CO., 4120 OAKTON-ST. Niles Center 2600.

— OWNER LEAVING CITY, MUST SELL — $6,500 buys mod. 2 sty. home; 3 up, 3 dn. Gar., landscaped, many trees, cor. lot. 80x125, all imps. in, pd. Very latest throughout; 7 yrs. old; worth double. 5000 Dempster. Opp. L. Ph. Niles Center 4.

$8,250 TAKES 2 APT.; ORIG. $18,000. 6-6 rms.; 2 car gar.; st., alley paved. Tile bath; elec. refrig.; 9 yrs. old. Nr. sch., stores, N. S. elec., L transp. 5000 Dempster, opp L. Ph. Niles Center 4.

— TOTAL PRICE $6,750 NOW BUYS — 2 sty. brk., 5-5 rm.; h. w. ht.; late plbg., mod. kit., sun pch., firepl., 2 car gar.; taxes, spec. pd.; rented; conv. schl., El. tran. 5000 Dempster. Opp. L. Ph. Niles Center 5.

3 FLAT BRICK, $8,900.

Only 9 yrs. old, 6 rms. ea., brkfst. nook, shwrs., etc. Foreclosure barg., no assts. cash, $2,400. R.Dobrath, 3245 BrynMawr.Jun.7807

LOT FACING W. DIRECTLY IN FRONT OF Skokie Transit Park, $1,595. Will sell my $1,300 equity for best offer. Albert Bohni. 6949 So. Ada-st., City.

$5,500 TAKES 5 RM. BRK. BUNAGLOW. 37 ft. lot, furnace ht.; 8 yrs. old, imps. in, paid, nr. sch., stores, stm., L transp. 5000 Dempster. Opp. L. Ph. Niles Center 4.

$7,600 EQUITY—50 FT. BUSINESS PROP. on Crawford-av., 2 blks. So. of Dempster-st.; $1,500 cash takes it. Call Triangle 5961.

BUILDER MUST SACRIFICE NEW ENG. type home; 6 r., 1½ tile bath and kitch.; air cond., ins., built-in gar. 7939 Kolmar.

$550 TAKES 60 FT. LOT; IMP. IN; RIPE to build; nr. sch., tran. Ph. Niles Center 4.

Ravinia—29 minutes to loop.

LEAVING TOWN—SAC. 6 RM. STUDIO HSE. 2 story liv. rm., 2 compl. baths, extra lav.; h. w. ht., 2 car gar., cement drive; beautifully landscaped; gd. trans., 2 blocks Ravinia Park. 378 Woodland-road.

Wilmette—22 minutes to loop.

2 Really Complete Homes.

7 rms., 3 ba., colonials, 2 car gar., slate roofs, paneled game rooms, landscaped, seeded lawns, conc. drives, values and terms that will not be duplicated in years.

2120 CHESTNUT-AV.

2544 KENILWORTH-AV.

W. C. TACKETT, INC.,

BUILDERS.
75 E. Wacker-dr. Randolph 2737.

Colonial Residence

1331 GREENWOOD-AV., WILMETTE.
9 room brick, 3 baths and lavatory. Recreation room with toilet. Gas heat. 2 car brick garage. Beautiful grounds.
Will consider offer.
McCORTNEY-MELLIN,
77 W. Washington-st., Chicago.
Phone State 3875. Evenings, Uni. 4821.
OPEN SUNDAY, 1 P. M. TO 5 P. M.

— — — — TO CLOSE ESTATE — — — —
Brick; tile roof; overlooking lake; on large plot; old trees; 4 bdrms., 3 baths, gorgeous sun rm., brkfst. rm.; oil; house alone cost $40,000; prop. offered at less than ½ of original cost.
FULLER & PICKARD,
1618 Chicago-v., Evanston. Gre. 7220.

— — 1605 SPENCER-AV., WILMETTE — —
A small house of distinction nr. Howard school; 7 rms., tile bath, beau. yard and garden; take offer. Call Ray Johnson,
Holl. 1855. BAIRD & WARNER.
Gre. 1855. 522 DAVIS, EVANS.

OPEN TODAY AFTER 2; $7,250.
435 PRAIRIE. 2 blks. W. of Wilmette from N. W. R. R. sta., then So. See it today. North Shore Rlty., 523 Winnetka-av. Win.81.

FOR SALE—LOW PRICED COUNTRY COlonial home, 7 rms., 1½ baths, gas heat, comfortable, convenient, 1 car gar.; 3 blks. to stores; N. W. and N. Shore stations, 1½ blks. to schl. $9,000. owner. Wilmette 3086.

FINE SMALL HOME—3 BLOCKS TO BCH. Only $12,000. E Z terms. See our list of low priced houses before buying. Wilmette Realty Co., 513 4th-st. Wil. 192.

BARGAIN—7 RM. P. BRICK; H. W. OIL; 2 car gar., east; terms. F. Pavlik Jr. Co., 614 Green Bay-rd., Kenilworth. Phone 2016.

NR. KENILWORTH STA., 1227 16TH-ST.—Open 2-6 today. Brand new brick, air cond. 3 bedr., 1½ b. $13,500. Kenil. 5197.

COL. HSE.—LIKE NEW. 1024 ISABELLA-st.; 5 lge. rms. and sun p.; air cond., oil ht.; nr. schls. Tran. Open. Wilmette 2061.

$9,500 OR OFFER—7 RM., 2 BATH, 2 story home; lot 50x150; near Howard school; 2 car gar. Greenleaf 2700.

ENGLISH BRICK ON 75X186 FT. LOT IN best loc.; 5 bedrms., 3 baths. Closed bank wants offer. Rog. Park 6636.

6 RMS.—SUN RM.; QUIET STREET; ASKing $8,500. 308 17th-st. Ph. 1847.

7 RM. RES.—E. SIDE. GD. COND. GAR. Wood. lot. $7,500. Address N K 54, Tribune.

Winnetka—21 minutes to loop.

WHITE PICKET FENCE — SURROUNDS charming Vermont farm house; architect built; 5 bedr., 3½ baths, 2 cool screened porches, lovely priv. garden; oil ht.; your own gracious fireplace; very best loc.; near Country Day School. Prices to sell.
MRS FULLER AND WM. PICKARD.
746 Elm-st., Winnetka. Uni. 7444. Win. 3603.

NR. LAKE—MOD. BRICK COLONIAL; SLATE rf.; 9 rms., 4½ baths; exquis. lib., fireplace; open pchs.; canvsd. walls and ceilings; oil; 2 c. gar.; wooded plot, 87x180; 1,400 tulip bulbs fr. Holland; outdr. firepl.; rare offering. Call Mrs. Webster.
FULLER & PICKARD. Gre. 7220.

— — — — REMARKABLE BUY — — — —
Modern English brick; well planned with large rooms; 2½ baths; nr. trans. and schls. For further inform. call exclus. agent, Mrs. Winscott. Winnetka 1267.

OVER AN ACRE OF GROUND, ARCHItect's home of best const.; large rms., step down l. r., panel din rm., 4 bdrms., 4 baths 2d fl.; very anxious to sell. Call Miss DeGolyer. F.A. Cooper. Evanston. Shel.or Gre.3030.

NR. S. E. BEACH—10 RMS., 3½ BATHS; ideal pchs.; h. w. oil, 3 cars, superbly landscaped ½ acre. Smashed under $30,000! Heinsen Realty. Exclu. Agts. Winn. 254.

LOW MAINTENANCE COST IN THIS charming 6 room 2 bath house; oil heat, gar., deep lot. Perfect cond. Near schools and trans.; $7,500. Univ. 7444-Winn. 3603.

INSPECTION INVITED, 2-5:30 TODAY. 465 Poplar-st. Beautiful, modern, stone Col. Owner moving; must sell.

General.

½ ACRE ON NORTH SIDE—
High ground; reasonable; terms.
ADDRESS E T 223, TRIBUNE.

REAL ESTATE—SUBURBAN—NORTH.

General.

YEAR AROUND MODERN COUNTRY HOME. Close-in; only 13 miles to loop in direct path of good grade of development. Value should enhance rapidly. Two acres of beautiful park like grounds, flowers, orchard, and lawn. City water, gas, and electricity; sewer. Immaculate white house, green roof, south front and set back 300 feet from all-weather road. Two full stories and concrete basement. Three master bedrooms and sleeping porch. Modern tile and cabinet kitchen with stainless steel sink and stove. Open porch, sun parlor, and recreation room. Large fireplace. Three car heated garage, overhead doors. Help or guest quarters consist of three rooms and bath. All insulated throughout. Gas heat and air conditioned. Well built by architect. Bargain at $19,500. Hart, owner, N. E. Caldwell and Grosse Point-road. Niles 9739.

— — — BUILDER'S ATTENTION — — —
Heirs of estate offers at great sac.
60 lots, incl. many corner lots.
ALL IMPS. IN. RIPE TO BUILD.
Conv. to N. Sh. elec. and L transp.
For further information and loc. apply
5000 Dempster, opp L. Ph. Niles Center 4.

DRIVE OUT SUNDAY—
Beautiful Oak Shores; Riparian Rights
Lake Michigan Your Front Yard.
Prices low—Terms reasonable. Immed Use.
Sheridan-road to Main-st., Winthrop Harbor.
Turn East to Lake [Lake County, Ill.].
Phone Rand. 3750 for diagram.

NORTH SHORE'S MOST BEAUTIFUL Homesite. Tall Trees, Shrubs, 12,000 sq. ft. Water, Gas, Electric, Paving [In paid for]. New Section. 5 minutes Morraine Hotel. Price $1,250; $250 cash, $15 month. [Federal Housing Approved Area]. Owners. ADDRESS E X 383, TRIBUNE.

IMMEDIATE POSSESSION—LAKE CO., ILL. Contractors stopped when Colonial Home, 75% finished, includes over 25,000 sq. ft. riparian right front, Lake Mich.; sand beach; paved rd. Price $4,500, $600 cash, $50 mo. ADDRESS F A 73, TRIBUNE.

TEN ¼ ACRE TRACTS — 75X300 FEET, fronting Lake Michigan, riparian rights; 46 miles north of Chicago; excellent transportation; $1,500 for immediate liquidation. ADDRESS O X 112, TRIBUNE.

LOVELY 50 FT. HOMESITE.

Ripe for construction in a community of nice homes near transportation, $750, terms. ADDRESS E T 222, TRIBUNE.

RIPARIAN RIGHT ESTATE—LAKE MICH. North Shore, Illinois. Sand beach; electric. [Area equals 10 usual lots]. Paved road. High, desirable ppty. Price $1,750; 1-5 cash. ADDRESS F A 57, TRIBUNE.

IMPROVED FARM, OLD HOUSE—GREEN Bay-rd., nr. Grand-av.; about 3¾ acres; gas, electric. Price $2,500; $375 cash, $30 month. Address F A 74. Tribune.

IDEAL PRIVATE FARMING WITH CITY water, gas, electric, hard road, adj. Highwood [no assmts.]. Immediate use. $575; $115 cash, $8 mo. Address E X 394, Tribune.

LAKE CO. FARM—EAST OF ONWENTSIA Hunt club; 12½ acres; immed. possession. Price $1,250; $200 cash, $15 mo. ADDRESS E X 392, TRIBUNE.

ATTENTION, WAUKEGAN! — SHERIDAN-rd. house [nearly finished]; corner zoned business. Price $1,875; $275 cash, $22 mo. Owner. Address E X 384. Tribune.

NEARLY 2 ACRE SUBURBAN COUNTRY estate, north of Glencoe; city water, gas, electric; paving all paid; $1,000; $200 cash. ADDRESS F A 72, TRIBUNE.

COUNTRY ESTATE — HIGH GRADE A. LAND; NR. BONNIE BROOKE GOLF; 5 acres. Price $100 acres, 1-5 cash. Owners. ADDRESS E N 292, TRIBUNE.

18 SCATTERED ACRES EAST OF LAKE Co., Ill. Price $50 acre; $200 cash, $12 mo. Address E X 389. Tribune.

REAL ESTATE—SUBURBAN—N. W.

Arlington Heights—31 min. to loop.

READY TO SHOW

511 Mayfair-road.
507 Mayfair-road.
612 Burton-place.
616 Burton-place.
532 Banbury-road.

SCARSDALE

Drive out and see these five lovely homes today.

Four have six rooms.
One has seven rooms.

THREE HAVE 1½ BATHS.
ONE HAS 2 BATHS.
ONE HAS 2½ BATHS.

When you have visited Scarsdale you will realize why the impulse to own one of these beautiful homes becomes irresistible, and you will scarcely believe that one of these homes can be yours at so modest an outlay.

Select one of our eight remaining houses NOW. We will sell it to you as of October 1st, or move in at once, and we will assume your lease.

DIRECTIONS: Drive out Northwest highway, Route 14, to Arlington Heights, turn left at first stoplight entering town, five blocks to Scarsdale.

W. C. TACKETT, INC.,

BUILDERS,
75 E. WACKER-DR. RAN. 2737.

6 ROOM COLONIAL HOMES

$7,500 complete.
New Cape Cod home. Air conditioned, insulated, wood burning fireplace, de luxe fixtures, full basement, steel beams, attached garage; landscaped; FHA mortgage. Lots 100x135.
H. R. JACOBSON & CO., 1 N. LA SALLE.
Arlington Office—1100 Harvard-rd., Sherwood

BEAUTIFUL HOME—7 ROOMS, 2 BATHS; set in beaut. landscaped grounds; loc. at Arlington Heights in "Scarsdale," the finest residential dist. N. W. of Chicago; 31 min. to loop on C. & N. W. R. R. Will rent compl. furn., $125 mo. to rel. party for 6 to 12 mos. Call Arlington Hght. 402 for appt.

Barrington—40 minutes to loop.

NEW COUNTRY HOME

WITH 13 ACRES ON

PRIVATE LAKE.

4 large, airy bedrooms, 4½ baths, huge screened porch overlooking water, 2 car attached garage, beautiful landscaping.

BEST LOCATION.

Only 3 minutes to Barrington Hills Country club. Schools and station. [40 minutes to loop.] Offered by owner at bargain for immediate sale. Terms.

SEE TODAY.

Drive southwest out of Barrington on Route 63 for ¼ mile to first gravel side road. Turn right then immediately left and go ½ mile to first house or call Monday at Franklin 2042.

Crystal Lake—55 minutes to loop.

6 RM. MOD. BUNG.—2 CAR GAR., LOT 99 X132; fruits nice lawn, flowers; near depot; will sacrifice for quick sale. Eisenmenger, 426 2d-st., Crystal Lake, 43 R.

8 R. HSE.—MOD. CONVENIENCES; LOT 50x165; $6,000. Teckler, Crystal Lake, Ill.

Des Plaines—23 minutes to loop.

7 RM. HOUSE—1½ BATHS; FURN. HT.; full basement; nat. firepl.; gar., on corner; priced so low that the lot 84x141 with assessmts. paid in full is free.
M. Schiessle, 110 Main-st., Park Ridge 47.

1484 WHITE-ST.—1½ BLK. N. OF OAKTON. New mod. 5 rm. brk. bungalow, garage; lot 205x61; price $5,800; reas. terms.

Edison Park—17 minutes to loop.

INSPECT TODAY, 5 RM. BRK., TILE BA., $6,500. Sebastian, Park Ridge 329.

Elgin—48 minutes to loop.

8 RM. MOD. HOME—CHOICE LOCATION; garage; very reasonable. 712 Cedar-avenue.

Elmwood Park—22 minutes to loop.

$5,250 BUYS NEARLY NEW, 5 RM. BRK. bung.; enclosed porch; good cond. Very easy tms. Adams, 5152 Division, Col. 1072.

BUNG.—5 RMS., 12 YRS. OLD, $500 CASH handles. Stephens, 82 W. Wash., Ran. 2250.

Itasca—33 minutes to loop.

PERFECT SUBURBAN HOME FRONTING beautiful golf course—7 rooms, 2¼ tile baths; built-in garage; recreation room; modern heating plant; only $3,500 cash required.
B. B. CLOVER, ITASCA. PHONE 7.

DANDY 7 RM. HOME, LARGE BEDRMS., full basement, 2 car gar., small chkn. hse.; lot 100x155; nr. sta.; price $6,950. George H. Goeddeke, 1 blk. S. of depot, Itasca, Ill.

Mount Prospect—26 minutes to loop.

$450 Cash!

$28 a Month!

Smart suburban community with 75 colonial, French, Cape Cod, and English homes already constructed offers remarkable opportunity to buy home and investment on less-than-rent plan.

27 TRAINS DAILY.

26 minute rush hour service. Private station bus. All homes on one acre or more. Type mentioned above is Cape Cod 6 rm. brick with attached garage, insulation, air conditioned, warm air oil heat, hardwood flrs., modern plumbing. Landscaped, restricted. It will pay you to see amazing PROSPECT HEIGHTS. $4,250 to $5,600.

GO TO MT. PROSPECT ON NORTHWEST HWY, THEN NORTH 2 MI. ON RTE. 54.

SMITH & DAWSON

1 N. LA SALLE-ST. STATE 3861.

Norwood Park—18 minutes to loop.

$500 DOWN, BA. $35 PER MO. ON FHA plan will build very finely construc. brk. homes, 4 to 6 rooms, on 40 ft. lots, with all impr. paid. 3 blks. to st. car. A limited number will be priced for lot and bldg. at $5,325. Well built frame homes as low as $3,975. Address P A 460, Tribune.

REAL ESTATE—SUBURBAN—N. W.

Palatine—36 minutes to loop.

CAPE COD

Beautiful 2 bedroom, Cape Cod; elec., running water, bath, shower; attached garage; utility room; laundry; located 1, 3 or 5 acres, Deer Grove Farms; paved road frontage, joins 1,500 acre forest preserve; priced to sell quickly on easy terms. Wm. H. De Pue opposite postoffice, Palatine.

Park Ridge—19 minutes to loop.

PARK RIDGE SACRIFICE.

Owner moved to Cleveland, brk. 5 rms. and heated slpg. pch.; hot water ht.; side drive, 50 ft. lot. Price $7,000. Keys at 509 S. Lincoln, Park Ridge.
BURKE & LYNN,
4747 N. Kedzie. Irving 7120.

513 MERRILL-AV.

6 rm. residence with 2 car gar., side drive, lot 50x135; bath and lavatory tile; also tile kitchen with inlaid rubber tile floor. Arco boiler with gas ht., steel constr. 10 yrs.' old. 5 blocks to stm. transp. Cash necessary, $4,000. Open for inspection.

— — — NEAR COUNTRY CLUB — — —
Prize winning yard and garden; 7 rm. home; bedrm. and lavatory on 1st floor, 3 bedrooms and bath 2d fl.; enclosed porches; outstanding value at $11,500; terms.
FRED I. GILLICK,
Opp. C. & N. W. station. Park Ridge 777.

— — — — SMALL ESTATE — — — —
317 Elm-st.; aprox. 2 acres ground, well landsc., 9 rm. colonial res., 3½ baths; caretaker's quarters, greenhouses, etc.
Mr. Donovan. BAIRD & WARNER,
ROGERS PARK 1855 1349 MORSE-AV.

BY OWNER AND BUILDER.

New 6 rm. residence, 915 Peale-av.
O. H. Hansen, 432 Courtland-avenue.

— — — — — — NEW — — — — — —
624 MERRILL-AV.
6 rooms, tile kitch. and bath, and breakfast nook; garage; $12,500.

218 VINE-ST.—SUBSTANTIAL 2 STY. frame, close to sta.; 50x200 lot; offered at less than ground value. Randolph 9121.

General.

YOU WANT VALUE.

THE BEST IN BIG VALUE IN SOUND, MODERN, FULLY INSULATED, BRICK, HOT WATER HEATED HOMES ARE WAITING FOR YOUR INSPECTION AND COMPARISON—IN

WESTWOOD.

["An ideal com'nity of completed homes."]

ALL STREET AND ALLEY IMPROVEMENTS IN AND PAID—GARAGES—TAXES MAY BE PAID MONTHLY.

5 LARGE ROOMS; FINE FLOORED BRIGHT ATTICS—FULL HIGH BASEMENT.

TYPICAL HOMES—OPEN FOR INSPECTION.
$5,350—7829 WESTWOOD-DR., $38.50 MO.
SEE ALSO.
$5,500—7711 ELMGROVE-DRIVE — 5 RMS.
$5,600—7907 FLETCHER-AVENUE—5 RMS.
$5,500—3133 N. 77TH-AVENUE—5 RMS.
$6,900—7704 DIVERSEY-AVENUE —6 RMS.
SEE ALSO FURNISHED MODEL.
7757 SUNSET-DRIVE.

EXCEPTIONALLY EASY PAYMENTS.

DRIVE OUT GRAND-AV. TO 7600.

MILLS & SONS,

7610 GRAND-AV. MERR. 6000.

All Day Sunday—Daily 2-7.

Miles Closer In.

Improved Garden Farms;
14 miles to Loop.
New cottages; wide deep farms.
Union Custom Built; A-1 Material.
75% Now Completed.
Paved Rds.; Electric; Large School.
$1,275; $185 cash; $18 month.
Grand-av. Farms-Homes; $1,775.
Also Farms, Electric, Paved Rds.
$375; $75 casr; $5 month.
La Grange-rd. 2 blks. South Grand-av.
4 miles West of Harlem-av.

— — — — REAL BARGAIN — — — —
5 rm. brick, furn. ht., air conditioned, electricity, gar., on 1½ acres high land, near schls. Pr. $4,000. Terms. Lake-st. and Gary-rd. 1½ mi. W. of Bloomingdale or KEENEY, 5612 North-avenue. Merrimac 4300.

IMPROVED FARM ESTATE — 5 ACRES; cute cottage [nearly complete]; over 600 ft. paved rd.; electric; immed. possession. N. W. of Oak Park. Price $3,750; $500 cash. Address E X 386. Tribune.

CARPENTERS STOPPED 75% FINISHED—Farm cottage with good sized garden farm; paved rd.; electric [no mechanic or other liens]; title clear. Price $1,250; $185 cash, $18 mo. Address E X 388. Tribune.

6 RM. CEMENT HOUSE—1½ BATHS, STM. ht., full basmt., garage, on Ferris-av., Morton Grove, Ill., $3,750.
M. Schiessle, 110 Main-st., Park Ridge 47.

IMPROVED FARM ON GRAND-AV.—WEST of River-road; electric; 1 mile large school; playground. Price $1,775; $250 cash, $22 mo. Address E X 397. Tribune.

1 ACRE FACING WOLF-RD.; RICH, BLACK garden soil; $50 cash, $10 month. Address H N 145, Tribune.

10 ACRES BLACK TRUCK LAND, FACING Devon-av.; $3,750, $400 cash, $30 month. Address H N 148. Tribune.

REAL ESTATE—SUBURBAN—WEST.

Austin—14 minutes to loop.

HIGH GRADE ROOMY 6-6 RM.—SIDE ENtrance 2 apt. bldg.; wide lot; nr. Aus. High schl. H. W. O. ht; $1,025 cash, bal. HOLC terms.
Pilgrim, 5637 W. Lake, Aus. 1680-Vil. 5100.

— — 5-5 RM. AUSTIN 2 FLAT, $4,500 — — Near "L," good loc., 30 ft. lot, 2 car garage, frame bldg.; furnace heat; $750 cash, balance easy. Phone today. Mansfield 3850.

— 7 RM. AUSTIN HOME, ONLY $3,500 — $500 cash, bal. like rent; A-1 heating system, 2 car gar.; nr. "L." Ph. Mansfield 3848.

Berwyn—17 minutes to loop.

— OPEN FOR INSPECTION, 11 TO 6 —
2415 S. Grove-av.—5 r. bk. bung..$625 dn.

1308 S. Elmwood-av.—6 rm. bung..$550 dn.

3812 S. Gunderson—5 rm. brk.......$500 dn.
Kohout Bros., 6200 W. Cermak. Cra. 5800.

— BERWYN'S OUTSTANDING 2 FLAT —
5-5 bk., beau. lg. rs.; lk. nw.; 2 h. w. plts. 2 c. bk. gar.; wth. $12,000; now $10,000. Kohout Bros., 6200 W. Cermak. Cra. 5800.

5 RM. BUNGALOW, GARAGE—LARGE LOT. Good loc. $5,000; open 2 to 5 p. m. A. M. Moysey & Co., 3208 S. Oak Pk.-av., Berwyn.

LOT—45X138; ALL IMPROVEMENTS IN; 3515 S. Maple, best location in Berwyn; sacrif., $1,475; owner. Cedar Crest 5480.

MODEL HOME NOW BEING COMPLETED at 3806 Wenonah-avenue. Open for inspt.

OAK PARK-AV., S. OF OGDEN—4 LOTS. Price $1,000 each. Cent. 6762.

Brookfield—24 minutes to loop.

$4,200—DRIVE OUT SUNDAY; SEE THIS ideal bungalow; lovely, quiet surroundings; 5 rms., furn. heat, insulated, gar.; can be financed; possession in 30 days.
R. G. Mott, 3708 Grand-blvd. Brook. 6611.

Cicero—13 minutes to loop.

— OPEN FOR INSPECTION, 11 TO 6 —
1515 S. 59th-ct.—6 rm. brick....$675 dn.

1337 S. 56th-av.—6 rm. brk. bung..$650 dn.
Kohout Bros., 6200 W. Cermak. Cra. 5800.

Clarendon Hills—31 minutes to loop.

5 RM.—2 STORY BRICK RES., FIREPL.; large lot; $4,500; $400 down, $35 mo. 2½ a. tract; 2 blk. from 55th; pr. $750, tms. Richert, 12 S. Prospect, Clarendon Hills.

Downers Grove—37 minutes to loop.

IF YOU ARE LOOKING FOR A HOME SEE this beautiful new Cape Code brick home. Full bsmt., Holland furnace, water, gas, sewer, sidewalks, and street all in and pd. for. Low price of only $5,650 for quick sale; $500 down and bal. $36 mo. Located west end of Downers Grove on Belmont-rd., 3d hse. south on east side. Open 9 a. m. to 7 p. m. Sunday.

5 ACRES—CHOICE HIGH GROUND, 200X 100 ft. chicken house, 4 room house; located just south of Downers Grove. Forced to sell to avoid foreclosure. Price only $2,250. $500 down, balance $25 per month. See today. A. J. ERICKSON, Ogden-av. near Main-st., Downers Grove.

OPEN FOR INSPECTION—FINELY CONstruc. new 4 to 6 rm. homes on garden tracts of ½ ac. or more; full bsemt., furn. ht.; all impr. pd., with low taxes; price complete for land and bldg., $3,995; sml. dn. paymt., bal. $24 per mo.; drive 1¼ miles So. of sta. to N. E. corner Main and 63d-st.

PRICED TO SELL—OWNER TRANSFERRED east; 7 rm. frame house; hot water ht.; near schools and transp.; $4,500. Terms. Earl Whidden, Rm. 9 Ross Building.

5 ROOM FRAME—FURNACE; GOOD LOCAtion; all improvements; $1,900; $500 cash. $25 month. Dunham, 5135 Main-st.

6 ROOM BRICK COLONIAL—1 CAR GAR.; large lot; good location; price $9,000; terms. V. J. Morton, 937 Curtis-st.

CHOICE COR. 200 FT. ON OGDEN-AV.—Eq. for lunch; gas. Address N,413, Tribune.

Elmhurst—23 minutes to loop.

TO CLOSE ESTATE—BRK. DWELLING; 6 rms. and bath on 1st flr., 3 rms. and bath on 2d fl.; sep. entrs.; now rented. Oil ht., lg. finished bsmt., nice grounds; close to good trans. Call at 387 Arlington-av., Elmhurst.

6 RM.—2 ENCLOSED PORCHES, FULL basemt., gar., shade; close-in; property clear of all debt; price $7,000; $700 down, $50 per mo. includes 5% int.; no financing charge. Weller, 186 N. York-street.

6 RM. BUNGALOW—3 BDRMS., ENCLOSED porch, furn. ht., gar.; all improv., $5,750. terms, 10% down, balance rental basis.
L. HOLLE, 127 N. York-st. Elm 495.

ATTRACTIVE 8 RM. BRK. HSE.—BEAUT. landscaped lot 86x155 ft.; large trees. C. & N. W. sta. 3 blks.; h. w. ht.; 2 car gar.; $12,000; ½. Address P H 76, Tribune.

— — YOUR CHOICE, 4 BUNGALOWS — —
5 rms., $3,750 each; also 6 rm. modern brick. 2 car gar.; auto. heat; $9,000. Paul Rieger, 303 E. St. Charles-rd., at Poplar.

5 ROOM FRAME—SUN ROOM SLEEPING porch; 26 ft. liv. rm.; tile bath, large attic; 2 car gar.; A1 cond. HOLC mortgage. Very reas. 198 Berteau-avenue. Elmhurst.

2 STORY BRK.—6 RMS.; H. W. HT., 2 CAR brk. garage; lot 70x165; nr. York-North. Only $5,900; terms. Milburn, Cent. 0016.

5½ RM. SOLID BRK. BUNG.—H. W. HEAT, 2 c. gar.; 50 ft. lot; nr. schl., elec. trans. Sac. qk. sale. Owner, Elmhurst, P.O. Box 243.

REAL ESTATE—SUBURBAN—WEST.

Elmhurst—23 minutes to loop.

RENTS WILL INCREASE THIS FALL; avoid costly moving, have security by purchasing now on terms like rent at today's prices. Open for inspection today. A real Colonial home; 6 rms. and sun rm.; h. w. ht.; very mod. kitch. and bath, extra lav. Other features newly painted 75 ft. lot, landscaped; dble. gar. Most attractive and appealing. Worth $16,500; offered today at $10,000 and worth it. Immediate possession.

6 rm. English brick type, large liv. rm.; nat. firepl.; very modern kitchen; most beautiful all tile colored bath; 3 chambers, ext. lav.; many other features; landscaped lot, double gar., choice loc. A genuine value at only $8,500; terms.

5 rm. home, all newly decorated; mod. kitch. and bath; furn. ht.; large lot, 53x205; Many trees; dble. gar.; good loc. Priced to attract at $5,200; terms. Small down paymt., bal. like rent. Possession now.
MYERS, Realtors, 191 N.York-st. Elm.2025.

APPROX. 6 ACRES WITH 2 HOMES WITH baths, large barn, other bldgs., deep well, elect.; on North-av, paved hi-way. First time offered; to sell quick at $8,250. Terms arranged. This is a buy.

5 rm. bung.; modern bath and kitch., 2 bedrms., enclosed porch, gar. Many fruit and shade trees. Good loc. HOLC financing. Offered today, including electric refrig., stove, storm windows, and many other features, at only $4,500. Terms.
THOS. O. MYERS, 600 E. Lake. Elm. 2027.

SEE NEW HOMES NOW BEING BUILT FOR our customers. Cape Cod and English Type. Only $500 to $600 dw., $32 per mo. and taxes. Have 2 desirable locs. left at ¼ of original price. Drive to Prospect and Eggleston-avs., 2 bl. So. of St. Charles-rd. Meet owner at new homes. Phone Elm. 3555.

Forest Park—20 minutes to loop.

5 ROOM BRICK BUNG.—2 CAR GAR., NR. schools, furnace heat, good cond., $5,000; terms. Owner, 1520 Marengo-avenue.

Hinsdale—27 minutes to loop.

NEW HINSDALE HOUSES.

We have several, either completed or under construction. Open for inspection with full details. Some fine homes, 10 yrs. and older are available. A beautiful and modern 7 rm. house with 1½ acres of woods, within the village, may be had for $13,500. Some elegant homes can be bought for about one-half of former value. NOW is the TIME to BUY. HENRY A. MILLER, REALTOR, 10 S. Washington-st. HINSDALE 56.

FOR SALE—SEVEN ROOM HOME, LARGE liv. rm., din. rm., two large wood burning fireplaces; 4 bedrms., 2 baths; lot 206x349; beautifully wooded; a real buy at $22,000. Shown by appointment only. Rudolph Meine, 120 S. Washington-st., Hinsdale. Tel. Hinsdale 1320.

French Provincial Home

of common brick, built under large oak trees, 4 chambers, 2¼ baths, lot 100x300. Exceptional surroundings of large homes. Now vacant. Keys at office.
Henry G. Holm, Theater Bldg. Hins. 39.

COUNTRY ESTATE—5 ACRES, BEAUT. landscaped, 8 rooms, 2 baths, 4 bedrms.; new cond. throughout; for quick sale only $35,000. Shown by appt. only. Rudolph Meine, 120 S. Washington. Hins. Hins. 1320.

— — — FOR SALE OR RENT — — —
Residence; So. Side; 5 bedrooms.
3 baths, lav.; 2 car garage.
T. H. WILLIS, 10 S. LA SALLE-STREET.

NO DOWN PAYMENT — LG. 6 RM. BRK., tile bath; gar.; cab. kit.; ready Oct. 1; only resp. people cons. Address P A 58, Tribune.

OWNER WILL SACR. LOT—70 FT. FRT., beau. trees. Call after Sun. Cent. 5134.

La Grange—21 minutes to loop.

COLONIAL HOME

In Southwest residential section, giant elms and flawless lawn with shrubs and flowers give a setting to this fine 7 rm. house which for masterly plan comforts and conveniences challenges a comparison with the highest priced houses. Owner moving. Will finance. HENRY A. MILLER, REALTOR. Telephones La Grange 745, Riverside 5657, Hinsdale 56.

715 S. ASHLAND-AV.

Beautiful new 6 rm. home, 1½ baths, h. w. ht., mastercraft construction. Priced to sell, $1,000 down, bal. like rent.
Inspection invited 1-6 today.

8 RM. PRSD. BRK., TILE RF., ON 50 FT. cor.; dbl. htd. gar.; 5 bdrms., 1½ tile ba. and kit.; massive dng. rm., oak flrs., trim. Latest int. dec. A1 cond. Sac. at today's price. Owner. Address N 396, Tribune.

MUST SELL.

723 N. Seventh-av., 1 blk. east of La Grange-rd. Make offer. House open today.

FOR SALE BY OWNER FOR CASH—100X 125 on S. Katherine-street. Rav. 3135 Mon.

Lombard—27 minutes to loop.

13 AC.—6 RM. BUNG., CITY WATER, ELEC., nr. bus., center, tran.; cash or trade.
R. M. McNair, 318 S. Hermitage. Can. 8645.

Maywood—18 minutes to loop.

$350 CASH, $35 MO.

5 rm. bung.; all imp. paid; "L" transp. 5 r.bung.; like new, $4,500,$500 ca., $40 mo. Open Sunday. Peacock, 609 Lake-street.

HOME FOR LGE. FAMILY—$4,500; FINE 7 rm. res., h. w. ht., new, dec. in, out; wded. lot 62x132; assmts. pd.; 2 blk. schl., L; tms. Cummins & Bossy, 712 S. 5th.

5 RM. BUNG.—FURNACE HT.; GARG.; 80 ft. lot; no asses.; L trans.; full price $3,250. Terms. Dahne, 509 Wash.-blvd. Maywd. 441

$550 DN.—BAL. LIKE RENT, BUYS 5 RM. brk. bung. Gd. loc.; dec. to suit. Immed. poss. Bullard, 506 Washington. May. 52.

Oak Park—16 minutes to loop.

FIRST TIME OFFERED.

Good [Colonial type] Oak Park home; Austin-boulevard corner; 6 rooms; screened porch; reception room; large, sunny dining room; splendid living room; tile wall kitchen and bath; 3 nice, light bedrms.; oil heat; electric refrigerator; table top stove; stair carpet, etc., included; near L station, buses and park. Owner moving to California.
Price only $6,200. TERMS. Open 1-5.

JOSEPH B. FORD & CO.,

5945 Madison-st. Aus. 2880-Vil. 9880.

—SELECTED OFFERINGS AT A GLANCE—
Located in North Oak Park.
New 7 rm. stone residence............$22,500
8 rm. English studio home.............$19,500
6 rm. colonial residence $15,500
5 rm. octagon brick bungalow..........$9,900
6 rm. brick bungalow.....................$7,800
Terms to suit. Open today.
R. W. BRAMBERG & CO.,
6557 W. North-av. Merr. 3910. Eucl. 2017.

SEE TODAY!

626 N. Kenilworth-av.; 3 bedrms., 1½ baths; all yr. slpg. pch., attic rm. with water, canvased walls, carpeted, spac. veranda; oil ht.; landscaped lot; 2 car gar., side drive; nice, homey north side residence; priced to sell. VILLAGE 7720.

8 ROOM RESIDENCE, 615 N. OAK PARK-avenue; 4 bedrooms, 1½ baths, h. w. ht. Garage. Present encumbrance payable like rent, due Dec. 1939. Down payment purchases the equity, total less than $10,000. By owner. Faith Field. Dea. 0520.

508 S. AUSTIN-BLVD., OPEN TODAY. LG. res., suit. for professional man; h. w. oil ht. A-1 cond., 50 ft. lot. Garage. Also 5 rm. bung., side drive, gar., $5,000. Complete HOLC and Insurance Co. Lists.
HOUHA, 818 HARRISON, O. P. EUCLID 21.

OAK PARK.

Oak Park apt. Receivership through. Now sell 5 times rental in real building; $75,000. Real buyers only. Euclid 2501.

— OPEN TO INSPECT SUNDAY 1 TO 4 — $850 down takes 5 rm. bungalow, 1008 S. Highland-avenue. Newly decorated. A1 shape throughout. Near L station. Randolph 9121.

7 ROOM BRICK—TILE ROOF, CANVAS walls, tile kitchen and 1½ baths; h. w. oil, 2 car garage. 1211 Linden.

NO. OAK PK.—BRK. BUNGALOW; LARGE lot; h. w.; tile bath; awning; Venetian blinds; 2 car gar. Only $10,500. Aus. 1062.

PRICE CUT TO SELL QUICK—701 KENILworth, cor. Adams; classy 7 rm. res.; h. w. oil, liv. rm. 17x26; choice loc. Open.Euc.7974

6 RM. RES.—H. W. HT.; COR. LOC.; NR. L. Liv. rm.; 3 fine bedrms.; lge. slpg. por Price $1,000 cash. Wittrock, Village 4747.

OAK PARK — 428 FOREST-AV. — A SUPErior rm.; twin or sgl. bds.; for gentlemen; spac. grounds; private family; refs. exch.

6 RM .RES.—NEWLY DEC., 37½ FT. LOT on Wisconsin-av.; 2 blks. to Garf. L; going at $5,000, believe it or not. Austin 2606.

MOD. BUNG.; NR. ALL TRANS., $5,250. Terms by owner. 525 N. Taylor.

$5,600—N. OAK PK.; 7 R. RES. H. W. HT.; big lot; $650 cash, $45 mo. Euclid 610.

MODERN 6 RM. RES.—SUNPARLOR, LIV. rm., slp. pch. Nr. L. $5,250. Tms. Aus.3121.

6 RMS.—2 SLP. PCHS.; STUCCO; H. W. OIL ht.; $7,000; nr. tran., schls. 741 Lyman.

6 RM. UP TO DATE RESID.—NR. "L"; PR. $4,950. James, 914 Gunderson, Euc. 895.

6 RM. RES.—1½ BATHS; GARAGE; LOT 37x124; $5,000; terms. Euclid 5353.

River Forest—17 minutes to loop.

BEAUTIFUL ENGLISH STYLE RES. LGE. liv. rm., wod burning fireplace. Lovely din. rm. with Fr. doors leading to terraced lawn. Cab. kit. and brk. nook. 2 chambers, sewing rm., all tile bath on second fl.; 2 car gar. Lot 60x150. Desirable location. Priced to sell $8,500. For appt. see H. G. BRUECKNER, 219 SCHILLER-ST., ELMHURST, ILL. PHONE 2023.

— — — NORTHWOODS SACRIFICE! — — —
Beautiful English home, restricted section. Plot 100x188; will take trd.; 5 bedrs., 4½ b.
THE BILLS REALTY, INC.,
Harlem and Chicago-avs.
River Forest, Illinois.
Forest 2500. Austin 2328.

— — OPEN HOUSE TODAY 1 TO 5 — —
935 Monroe-avenue.
Modern brick home, stunning living rm.; brkfst. rm., tile kitchen, lav. 1st flr.; libr., 4 bedrms., 2 tile baths, shower stall; beaut. game rm., gar.; best buy today, $18,500. Mrs. R. C. Davis, Euclid 262, Mans. 1317.

RESTRICTED; NEW COLONIAL DWELLing, 3 baths, 2 car garage; will take trade. Clinton and Greenfield, River Forest, Ill.
THE BILLS REALTY, INC.,
Harlem and Chicago-avs. River Forest, Ill.
Forest 2500. Austin 2328.

— N. RIVER FOREST BRICK HOME —
3 bedrooms. Must sell. $14,000.
N. J. BROPHY & CO., 809 N. HARLEM.

(Continued on following page.)

REAL ESTATE—SUBURBAN—WEST.

(Continued from preceding page.)

Villa Park—26 minutes to loop.

YOUR GAIN TODAY—NEWLY COMPLETED 6 rm. brick air cond. home. Builder sacrificing for quick sale at $8,000 and 10% less the cost of new construction. Will qualify FHA loan. Lot 50x187. Best section of city. See this value today sure.

6 rm. home, furn. ht., large rms., nat. firepl., mod. bath and kitch. Other features. Landscaped; lot 100x187. Many fruit, shade trees. Priced to sell today. $6,000; terms.

Open for inspection: all newly decor. 5 rm. brick bung and enclosed porch. Furn. ht., mod. kitch. and bath, large lot, gar.; good loc. Only $5,600. Small down paymt., balance like rent. Possession now.
MYERS, Realtors, 212 S. Villa. V. P. 2625

— VILLA PARK PRETTIEST HOME — Modern French renaissance 2 story solid brick. Corner. Landscaped terrace. 3 bedrms., story and a half studio, sunken solarium, tile roof, oil heat, basement garage. Many extra features. Furnished optional. Real buy. See owner, 119 W. Adams, Vil. Pk

SACR 87X148 CORNER—IMP. IN: NEAR Ardmore electric station; built-up district. Must sell for less than improvements. ADDRESS P A 423, TRIBUNE.

$350 DN. BUYS MTG. FORSCL., ½ OF orig. cost: 5 r. bung.; sun par., gar.; furn. ht.; 2 blk. stores, trans. Pr. $3,500. Kuenzel & Frye, 29 E. Park-blvd., so of elec. ry.

6 RM. HOME—WELL BUILT; PAVED ST. Will consider $4,200; $500 down. Balance less than rent, 5% interest. Frank H. Smith, 321 S. Ardmore. V.P.3499.

Western Springs—24 min. to loop.

NEW COLONIAL HOME
6 Rooms.
1½ Baths.
Winterair Conditioning.
Attractively Decorated.
Lot 60x131, beautifully landscaped; deed can be handled for small amount of cash.
OPEN FOR INSPECTION.
OWNER ON PREMISES 1 TO 5 SUNDAY
4125 LINDEN-AV.

6 RM. SOLID FACE BRICK—70 FT. FRONT being finished: $10,000, $1,500 down, FHA.; also English type 5 rooms, $9,500. See houses at 4021 Grand-avenue.
THOMASSON CONSTRUCTION CO.

Wheaton—38 minutes to loop.

GOOD 6 ROOM HOME IN CHOICE NORTHwest section; 70 foot frontage; 3 bedrooms, natural fireplace; fine heating plant; garage. Nonresident sacrifices. Reduced to $4,500. Terms.
GEORGE L. ALLMART & CO.
Corner Front and Main-streets, Wheaton, Ill.

ATTRACTIVE NEW FLAGSTONE CAPE cod home: 5 well arranged rms., fireplace, mod. kit., and bath; nr. sta., $5,000; $1,000 down; $45 mo.; also cozy new 4 rm. bung., $2,250; $400 down, $20 month.
H. DWYER, 303 E. Front-st., Wheaton.

— — REMODELED COUNTRY HOME — — Barn and outbuildings; orchard and 6 acres. Priced for quick sale at $6,750; ⅓ cash, bal. terms; no trades; excell. loc. in estate section. Address N T 547, Tribune.

General.

Foreclosure Bargains

Homes and apts. offered in Chicago, Elmhurst, Villa Park, Wheaton, Maywood, Melrose Park, La Grange, Brookfield, Downers Grove, and Aurora.
Price $3,500 to $10,000.
10% Down, Bal. Monthly.
For details phone, write or call
North American Life Ins. Co.
36 S. State-street. RANdolph 6774.

1 TO 5 ACRE TRACTS.

now available, 1 to 5 acres, good soil, close to nice town, 27 miles from loop on C. B. & Q. sub. serv. Ideal for the family of moderate means because they can start their home here with a small amount of cash. Act quickly for choice locations Drive out Sunday sure to A. T. McIntosh & Co., Du Page Farms Office, south side of Ogden-avenue, 1 mile east of Naperville.

— — — — CLOSE IN WEST SIDE — — — —
New Garden Farm Project.
High Grade Farms. Low Cost.
Paving, Electric, No Assmts.
With Homes, $1,395—$200 Cash.
Without Homes, $375—$75 Cash.
All Day Sunday.
Roosevelt-rd., 2 Blocks West York-rd.
6½ Miles West of Harlem-av.

GENTLEMAN'S ESTATE—WINFIELD, NEAR Wheaton, 7¼ acres, beautiful trees, some fruit, apple and cherry; rich black soil. Modern 5 room residence with sun parlor, living spring water, 1,000 gal. cistern; about 400 ft. frontage on Du Page river. Ideal home [might rent]. A J Liebman, 105 N. Clark-st. State 5674.

COUNTRY ESTATE — BUTTERFIELD-RD. West of Oak Park; electric; paving; high land [area of about 5 lots]. Price all $750; $150 cash, $10 mo. [taxes, assmts. all paid]. Owners. Address F A 53, Tribune.

BEAUTIFUL COUNTRY ESTATES—NEARly 4 acres, facing Glenbard Golf club; about 700 feet of paving [no assmts.]; sacrifice all, $1,850; $375 cash, $25 mo. Owner. ADDRESS E X 391, TRIBUNE.

ROOSEVELT RD. FARM HOUSE—[NEEDS fixing]—Nr. school; east of Park-blvd.; Glen Ellyn. Immed. possession; concrete foundation. Price $2,000; $300 cash, $25 mo. ADDRESS E X 385, TRIBUNE.

5 ROOM COTTAGE — LARGE GARDEN; priced $1,650; take $200 down, $25 per month. House needs work. Address H N 452, Tribune.

BEAUTIFUL 8 ROOM MODERN HOME—2 car garage, river frontage, one acre wooded ground. Reasonable terms if sold at once. Phone Aurora 6045 or 2-3584.

WARRENVILLE — BIG CORNER, 60X315; on paved highway; near station, stores and school. Only $550; terms $50 cash, $10 mo. Address E S 348, Tribune.

FARM WITH COTTAGE, 20X28 [NEARLY completed]—Paved rd.; electric; adjoins Elmhurst. Price $1,395; $200 cash, $18 month. Address E X 390, Tribune.

MY 50X148 FT. IMPROVED HOMESITE, near station. Built up community. Sacrifice for less than improvements. Address P D 294, Tribune.

WESTMONT—3 RM. COTTAGE; FURNACE, garage. Corner lot. Large shade trees. All improv.; $2,300; $300 cash; $20 mo. Dunham & Waterfall, 21 W. Quincy, Westm't

NO DOWN PAYMENT—LG. 6 ROOM BRK., tile bath, gar.; cab. kit.; ready Oct. 1; only resp. people cons. Address N J 84, Tribune.

— — — MUST BE SOLD AT ONCE! — — — House lumber and 2 lots, nr. elec. trans. $165 for all, terms. Address N 351, Tribune.

REAL ESTATE—SUBURBAN—MISCELL'S.

The Greatest Home Show
IN METROPOLITAN CHICAGO.
A Square Mile of Beauty.
OPEN AND WOODED LAND TO SUIT EVERY TASTE.
100
Beautiful Homes on Parade.
All types, all sizes, all different; all stages of construction, all within a $4,500 to $9,500 price range. See how the Modern Home Community of The Future is being created NOW.
100
GARDENS IN FULL BLOOM.
See what spectacular growth can be achieved on these 120x120 homesites.
100
AMERICAN FAMILIES ENJOYING country life with all the advantages of a great city at their doors. All this and more can be seen in
PALOS HEIGHTS
where rent money is buying modern homes.
DRIVE IN TODAY.
MAIN ENTRANCE.
Harlem-av. at 123d-st.
Open to 9 p. m. daily and Sunday.
This is not a land sale. No houses are for rent in this development. All homes are owner-occupied.
ROBT. BARTLETT BUILDING CORP.

MY 4 ADJ. LOTS, $50 EACH. 4 BLKS. TO Lake Mich. Fast elec. transp. to loop. Only $179 if you take all. $25 cash, 50 cents a week. Owner. Address P C 482, Tribune.

PRIVATE BEACH LOT WITH FULL RIPArian rights on Lake Michigan. Will sell at 20% below adj. frontage. May accept trade. Owner. Address O T 98, Tribune.

ESTATES PROPERTY.

MOST BEAUTIFULLY LOCATED ESTATE within radius of 35 miles Chicago, adj. Dell Wood Park. Creek, running water year around. 60 acres, 8 or 10 wooded; in Lockport township. If interested in something unusual for country home, write John Waldvogel, Maple Road, Joliet, Ill.

SELDOM IS AN OPPORTUNITY OFFERED to secure such an ideal "Barrington Hill's" country estate. Modern manor house; spacious grounds and stables; tenant house and stables on separate grounds. 150 acres rolling meadows, woods, creek, and pasture. George Mankle, Cary, Illinois.

— — COLONIAL HOME—SUN PORCH. — — Screened-in porches, 2 fireplaces, 4 baths, hot water heat. In good condition; 6½ acres beautifully ladnscaped. Few miles south of Aurora overlooking Fox River. Will rent. Phone Aurora 6561.

REAL ESTATE—ACRE PROPERTY.

$590 BUYS 1 ACRE ESTATE. EASY TMS. Drive out Dundee-rd. 1 mile West of Waukegan-rd. and just East of Pfingsten-rd. OLIVER SALINGER & CO. Central 5870.

40 ACRES—FINEST LAND, BEST LOCAtion: all modern conv.; Lake Co. Inquire Sat. or Sunday, Brae Loch Golf Course near Libertyville, Route 45, Gage's Lake.

5 A. RICH BLACK GARDEN SOIL—NEAR Wolf-rd. and Devon-av., $1,475; $150 cash. $15 a mo. Address H N 275, Tribune.

5 ACRES — ARLINGTON HEIGHTS DIStrict; sacrifice. Address N 419, Tribune.

RIPE FOR SUB.—IN COOK CO.; 80 ACRES at $300 a. Nr. "L" tran. Euclid 610.

REAL ESTATE—ACRE PROPERTY.

— NEVER BEFORE AT THESE PRICES —
LOW AS $495 BUYS NOW
Restricted ½ acre to 2¼ ac. homesites. ONLY 3½ MI. N. OF CHGO. LIMITS. Imp. with st., trees, drainage in and paid; conv. stores schls.; bus, stm., elec. tran. Outside of any village; low taxes. We build to order, finance to suit. Local office 4 blocks N. of Dempster-road on Milwaukee-av. or ph. Niles Center 5. Agent on premises, 9 a. m. to 9 p. m.

OWNER OFFERS
YOUR CHOICE OF 1 ACRE LOT FROM TRACT HAVING 1 MI. FRONT, ON BON AIR COUNTRY CLUB, AND ½ MI. FRONT ON MILWAUKEE-AV., JUST NO. OF WHEELING. PRE-SUBDIVISION OFFER.
WM. CURRAN, 740 E. 36TH-ST. ATL. 3854.

ACRES on LAKE MICHIGAN
in Lake county, Ill., 50 miles from loop. 10 to 100 acres. Ideal for estate. Priced low for cash buyers. Send for map. Address F A 69, Tribune.

— — $450 BUYS ¾ ACRE TRACT — — 100x330 on Greenwood, nr. Lake-av. W. of Glenview; rich soil ripe to build. Conv. to schls., stores, fast transp. Apply 5000 Dempster. Opp. L. Ph. Niles Center 5.

REAL ESTATE—OTHER CITIES.

APARTMENT HOTELS.
5 fireproof up-to-date bldgs. for sale in Kansas City, Mo. E Fountain, 911 Walnut, K. C., Mo.

5 ROOM COTTAGE, COR. LOT, 132X132. Gas and electric, good condition. Lg. trees and shrubs. $1,500; terms. R. Clausius, 1003 Taylor-street, Marengo, Illinois.

REAL ESTATE—GENERAL.

LIQUIDATION SALE.
ATTENTION BUILDERS, INVESTORS, ETC. I have a limited number of choice homesites and business properties in Chicago and suburbs, North Shore, Niles Center, Westchester, Western suburbs, South suburbs. Some with all improvements in and paid. Must be sold at once, singly or in groups, at sacrifice prices. Many as low as 15 cents on the dollar of original guarantee policy. First come, first served. Call, write, or phone.
Frank R. Howell, Room 425.
111 W. Washington-street.
Telephone ANDover 4141.

LARGE LOOP CONCERN ANXIOUS TO DISpose of several choice Chicago and suburban vacant and improved properties. Amazing values. Worth your time to investigate. Address O Y 338, Tribune.

REAL ESTATE—RESORT PROPERTIES.

Illinois.

Everything HERE Is Exclusively Private but YOU May Own a
LAKE COTTAGE AND LARGE LOT
BOTH FOR ONLY
$595
Low as $50 Down
$3 WEEKLY
RENEHAN BEACH
Newest Subdivision on
ROUND LAKE
NOW OPEN!
BEAUTIFUL FORMER PRIVATE ESTATE. 1 HOUR BY TRAIN OR AUTO FROM CHICAGO. Own one of these well built homes that has large living room, sleeping porch, kitchen, dining nook, inside toilet, asphalt shingle roof, screens throughout—all new material, carpenter built to rigid specifications. Sensible restrictions. No assessments.
See Completely Furnished MODEL HOMES TODAY!
See just how lovely YOUR cottage at Renehan Beach can be. See the beauty that's everywhere at this model community of unusual lake homes. The sparkling, sand bottom natural lake, winding roads, landscaping, the uniformity of careful planning. Renehan Beach is truly EXCEPTIONAL—it is in a QUALITY class all by itself!
To reach this noted beauty spot, follow Milwaukee-av. [Route 45] to Route 20, then west to Round Lake. Complete information, road map, cottage plans upon request. Phone or write for them.
L. B. HARRIS CO.
9TH FLOOR HARRIS TRUST BLDG.
PHONE CENTRAL 5950.

LAKE FRONTAGE
40 MINUTES FROM CHICAGO.
A gemlike lake, wooded shoreline. Peaceful surroundings. Fine neighbors. On concrete road. No taverns or public places. Will finance and build permanent or summer homes. Gentiles.
SYLVAN LAKE ESTATE.
A. G. Schwerman Owner [on Route 631. Between Routes 22 and 59-A, Gilmer. P. O. Mundelein, Ill.

— NEW SUMMER COTTAGE PROJECT —
Facing Beautiful Lake Mich.
Right on Chicago's North Shore.
Paved Streets, Electricity Available.
Lots $175 to $500 each.
Easy Terms Low Taxes, Light Restrictions.
See Dr. Lyons Sunday.
Drive out No. 41 [Skokie-blvd.] or No. 42 [Sheridan-rd.]
Turn East on No. 173 to Lake.

WATERFRONT LOT
AT SACRIFICE
Trustee must sac. ideal waterfront lot on beau. large lake less than 40 mi. from Chi. Only $595. Worth at least 3 times the price. Terms. Address N T 388, Tribune.

EXCEPTIONAL BARGAIN.
Will sacrifice cozy lake cottage within 40 miles Chicago, $785. Terms. Insulated for winter use. Spring fed sand bottom lake. Excellent fishing and bathing. Private. Restricted. Address O X 222, Tribune.

UNUSUAL BARGAIN.
5 room lake front cottage; on large lot; running to water's edge. $1,675; terms. House built for winter use; springfed, sand bottom lake. 37 miles Chicago. Private. Restricted. Address P D 288, Tribune.

THE ONE YOU LOVE WILL LOVE THIS lover's retreat, away from the world, on a glorious 12 mile heavily wooded sand bottom lake. 4 rooms, Eugene design, white with green trim; inside toilets, etc. $595 complete, incl. boat; only 50 miles N. W.; will take $10 month. Address H N 467, Tribune.

MID-SEASON SACRIFICE—MODERN 4 RM. efficiency Log Cabin on heavily wooded, rolling land. Heart of Chain O' Lakes. Golf club adjoining; marvelous fishing, boating, etc. 1 hour from Chicago. Complete, $800 Terms. Address E P 236, Tribune.

— — — — — SELLING OUT — — — — —
Beautiful lake lots, 50x115; 36 mi. N.W., for $79.50 ea. Tms. $1 wkly. Also beachview cott.; $395. Terms, $10 mo. Address H Y 517, Tribune.

— — — — SEE THIS SUNDAY — — — —
Brand new model cottage. Ready to occupy in Lake View Villa, north side of Bangs Lake, Wauconda, Ill. $275 down. Phone Randolph 9121 for free road map. Gentiles.

SACIFICE MY 4 ROOM LAKE COTTAGE. $600; in wooded section, sand beach 14 foot rowboat included. Will take $50 down, bal. monthly. Address E S 498, Tribune.

4 ACRES ON GOLF COURSE NR. LAKE Villa; remod. farm. hse.; 9 rms., 2 baths, oil ht., gar., chick. hse., green hse., with 4 rms.; $15,000. Del. 9050.

NEW COTT.—4 LGE. RMS. PORCH COMPL. screened; 65 ft. lot. Beau. view over Bluff lake. Will sell at cost of lot and construction. Terms. Gentiles. Address N T 89, Tribune.

200 ACRES—5 MI. W. WAUCONDA ON state rd. 176; large frontage on Griswold Lake and Fox River. David W. Williams, Wauconda, Ill. Ph. 53.

FOX RIVER, ALGONQUIN—100 FT. FRONTage; ¾ mile from town; home, garage and boathse. Inq. B. Kandlik, Box 104, Algonquin

DREAM HOME—WHITE, GREEN TRIM, at lake, nr McHenry; 4 rooms, porch. $795; very easy tms. Address N J 86, Tribune.

50X150 FT. LAKE LOT—NEAR ANTIOCH $95; terms, $1 week. 3 rm. cottage, $395. No down pay. Address H Y 412 Tribune.

PISTAKEE LAKE SUMMER HOME—RUNning water, gas electric; must sell, $1,450, terms; Gentiles. Address N T 90, Tribune

BEAU. 4 R. FURN. COT.—ALL CITY CONV. 650 ft. priv. beach orchard. Inq. Dickson Groc., Wauconda or National 0977.

CAMP EPWORTH—MOD. 2 STORY COTtage nr. Kishwaukee river; elec.; quiet; restricted. Reas. Address N 489, Tribune.

OPP. $6,000 FURN. 5-RM. HOME AND 1-3 a. at your own cash price. 1-3 to be put in escrow. Address N 446, Tribune.

VIKING STYLE LOG CABIN ON WOODED lake lot. $1,395. Terms. ADDRESS H N 451. TRIBUNE.

ROUND LAKE—MOD. HOME; 3 BEDRMS., plast. walls, elec., run. wtr., gar. Cost $5,700. Pr. $2,700 cash. Gentiles. Kild. 4102

COTTAGES—SELL OR RENT; 50 MI. CHGO. S. B. Nelson, 928 Main, Antioch, ph. 23.

5 RM. COTT.—REAS.; WRITE LEVERENZ Garden of Eden Resort, Momence; will rt.

SLOCUM LAKE YR. ROUND 6 R. FURN. Bung.—Pri. dock, boat. Wilmette 4474.

FOREST LAKE, 32 MI., LGE. WATER FRT. lot; sac. $850. Gentiles. Maywood 1038.

LARGE FOX RIV. WTR. FRT. LOT, $450. Near Antioch. Address N J 83, Tribune.

DEATH IN FAM.; SAC. FURN. COT.; $825; tms.; 35 mi.; fish. Address N T 93, Tribune.

REAL ESTATE—RESORT PROPERTIES.

Illinois.

A LITTLE COMMON SENSE

It costs no more to buy on the big, deep, highly restricted private lake of Chicagoland. There's no reason why you should wake up some Sunday morning and say regretfully, "Gosh, I can't use a motor boat or a sail boat on this little puddle. Wish I had bought on a big 12 mile lake like Wonder lake."

Don't let high pressure salesmanship steer you away from the most outstanding lake home buy ever offered. See them ALL, then come and see Wonder Lake—where there's no weeds, no mud—virtually no mosquitoes—hundreds of feet higher than Chicago's sea elevation—a lake that offers you 12 miles of sparkling blue crystal clear sand bottom water. RESTRICTED TO GENTILES.

Wonder Lake salesmen NEVER call at your home. Why? Because we don't believe in high pressure selling—all we ask you to do is to drive out to the lake in your own car at your own convenience and select what you want at a price you can afford to pay.

COTTAGE and LAKE LOT
$595
Cottage offered was built late last fall—with honeymoon kitchen, large living room, spacious bedroom and a sweeping screened-in front porch with a magnificent view of the lake. On a splendid lake lot with a background of century old oak and hickory trees. Painted cream with red trim. $100 down payment, balance monthly, to responsible party.
VIKING STYLE
LOG CABINS
$795.
FULLY FURNISHED
LAKE HOME
$1,195.
Permanent year round type House and 60 ft. lake lot.
$1,995.
More things to see and do at Wonder Lake than at any place you have ever visited.
LAKE LOTS, $125.
DRIVE OUT TODAY.
Take any road to Des Plaines, Ill. Follow highway No. 14 past Cary, Ill., to route No. 31—thence to McHenry, Ill., and follow signs marked
WONDER LAKE

— — — AMAZING BARGAIN FOR — — —
HUNTERS, FISHERMEN!
4 ROOM EFFICIENCY.
Log Cabin and Large Tract
BOTH FOR ONLY
$993.
LOW AS $100 DOWN; $15 MONTH
AT
LOTUS WOODS
ON
CHAIN O' LAKES
A MAGNIFICENT VIRGIN FOREST 1 HR. N. W. OF CHICAGO.
Log cabin has large living room, sleeping quarters, clothes closets, kitchen, dining nook, inside toilet, screened-in porch—all new material, carpenter-built, on choice lot.
Lovely, old secluded estate. Almost completely surrounded by water. A sportsman's paradise. Sailing, horseback riding, motor boating, hiking, hunting, Fishing, Golf club adjoining. Improved. Restricted.
DRIVE OUT TODAY!
40 miles N. W. Follow Rand-road, now marked Route 12, to 1 mile north of Fox Lake, then follow Lotus Woods signs. For illustrated folder or free transportation write or phone.
Lotus Woods Developmt. Co.
111 W. MONROE-STREET, ROOM 905. CENTRAL 5950.

NEW SUMMER HOMES
IMMEDIATE POSSESSION.
Insulated. Hot and cold running water. Completely finished inside and out. Has complete bathroom, screened porch, 2 large bedrooms, living room and kitchen. Terms including land, $150 down, balance $15 per month. 6 different styles to choose from. All open Saturday and Sunday for your inspection.
LEON S. SEX & COMPANY,
LILY LAKE [between Volo and McHenry].

BEAUTIFUL
PRIVATE ROCK LAKE.
Exclusive subdivision where there are no shacks; just the better class homes; $1,050 takes 4 rm. house, large porch, inside toilet, elec., finished with sheet rock, sand beach, excel. fishing, lake 300 ft. deep, water clear as crystal; highly restrict. Gentiles. $150 down. Many other types of homes to choose from. Drive out Milwaukee-av. to Antioch, 1½ mi. N., 1 mi. W. Ask for Mr. Ulrich.

TODAY'S BIG BARGAIN
In resort property. Think! About ¾ acre lot on Lake Michigan in Lake county, 50 miles from loop, with your own private beach and full riparian rights for $1,800. Low terms. Build your summer home here. Buy resort property with a future. Send for map. ADDRESS E X 398, TRIBUNE.

Indiana.

BEAUTIFUL BUNGALOW AT FAMOUS French Lick Springs resort, with seven rooms and bath, full basement, furnace, wonderful shade maple, walnut, and apple trees. Center of 150x150 ft. lot, good quiet neighborhood. Worth $8,500, will take $5,500 cash. Address Springs Valley Herald, French Lick, Ind.

FOR SALE—60 LOTS ON SO. SIDE, SImonton Lake, 3¼ mi. No. of Elkhart, Indiana. A real location for profitable trailer and tourist camp combined. Big Bargain. A. J. Keyser, 127 W. Marion-st., Elkhart, Ind. Phone J-1818.

FLINT LAKE—WILL SACRIFICE 4 ROOM bungalow; built for winter use; elec., city water; modern plumbing; terms; Gentiles. W. A. Fraser, Valparaiso, Indiana.

SAC. BEAU. WOODED HILLTOP, 500 FT. from L. Mich.; take vac. pt. pmt. Francis. Mohawk 1610.

BEAU. LOT—50X199, BEVERLY SHORE, $1,875, pr. equity $1,400. Reas. Key. 5456.

Michigan.

Howell Point
OFFERS YOU
MORE FOR YOUR MONEY
Than Any Other Waterfront Development in Chicagoland.
Here you will find a completed lake community livable all year 'round and situated on the attractive shores of
BEAUTIFUL
Diamond Lake
one of the largest, deep, spring fed lakes in southwestern Michigan.
"The Nation's Playground."
HOWELL POINT heavily WOODED and LANDSCAPED possesses many beautiful homes, driveways and everything for your pleasure and convenience. Large SANDY BATHING BEACH, Spacious RECREATIONAL PARK and PLAYGROUND, EXcellent FISHING and all popular WATER SPORTS.
Adjoining HOWELL POINT is a sporty GOLF COURSE, and near by will be found GAME HUNTING. No rosy promises at Howell Point—Nothing has been left undone to make it the most complete waterfront community in the midwest.
THINK OF IT
50X150 FT. HOMESITES.
Nearly three times as large as lots offered by the usual Lake Development at
PRICES SO LOW THEY WILL AMAZE YOU.
Every lot with full lake front privileges on high, beautifully wooded ground with a marvelous view of Diamond Lake.
Drive Out Today
Less than 2 HOURS from Chicago's South Side. CONCRETE HIGHWAY to the property. Follow U. S. 12, 20 and 212 to NEW BUFFALO, then drive east on M-60 through CASSOPOLIS to HOWELL POINT. Signs will also direct you.

FOR PRICES, LITERATURE, AND OTHER INFORMATION PHONE HARRISON 8585.

FOR SALE—ON TORCH LAKE, ANTRIM CO., Mich.; 20 A.; ¼ mi. lake frontage; rough, but good piece of property. $2,000; ½ down, bal. contract. E. Austin, Sparta, Mich.

100 FT. LAKE MICH. FRONTAGE—NEAR Sawyer. Rip. right. Bargain for quick sale. Address N 378, Tribune.

10 1-3 ACRES NORTHERN MICHIGAN—400 ft. lake frontage, 4 room cottage, furn good fishing. Address N 404, Tribune

9 FURNISHED COTTAGES—RESIDENCE; lge. lake; gd. bus. Box 505, Paw Paw, Mich.

REAL ESTATE—RESORT PROPERTIES.

Michigan.

GRAND BEACH, MICHIGAN — — — — — — Two of the most attractive summer homes in Michigan, one contains 8 rooms, three baths and separate help quarters. Price $10,000. The other contains 10 rooms, three bathrooms. Price $17,500. Both homes have about 2 acres of ground that have been beautifully landscaped with perfect lawns and large shade trees and trougands of flowering shrubs and perennial flowers. 65 miles from Chicago. Hourly electric railroad service. Four lane highway to Chicago. Gentile neighborhood. W. J. Moore, 8 S. Michigan-av. Central 3274.

— — — UTILITY AND BEAUTY — — — Within a few minutes' walk from hiway, bus, and Lake Chapin, this modern, spacious home in a lovely setting of lawns, blue spruce, pine, birch, shrubbery, and flowers, on the upper terrace, with landscaped grounds to the east of the roomy, glazed-in back porch, then one acre of select nursery stock and two green houses with heating plant. Years of judicious planting and love have gone into this place. Priced to sell. $6,500. DAVID ANDREASON, Sawyer, U. S. 12, Mich.

BEAUTIFUL LARGE LAKE FRONT LOTS, 50x850 ft.; sand beach, wooded; Twin Lakes, Kalkaska, Co. Sportman's paradise. Plenty fish and game. Monthly pmts. Circular free. David C. Short, Mancelona, Mich.

MOD. 7 RM. RES.; LGE. WOODED LOT; 400 ft. to Lake Michigan on stop 31. Michiana Shores. Trade, Sell, or Rent. OPEN SUNDAY - HOUHA - EUCLID 21.

Boys' or Girls' Camp, 120 A.
South Mich. 9 bldgs. Virgin forest. Beau. lakes. 135 mi. Chgo. Address O S 95, Tribune.

Wisconsin.

A Summer Home
at 25c on
the Dollar.
The misfortune of a subdivider who lost all makes it possible for you to get a buy on a Summer place such as was never offered before.
Drive out today and take advantage of a purchase you will remember with pleasure the rest of your days.
This property is located in a small private community often referred to as a beautiful park. It is very secluded and restricted. There are four private beaches. One over a block long, gradual sloping sand, hard bottom, safe for the kiddies to play, at a natural spring fed lake where fishing is the best, and only
55 Miles from Chicago
To reach this property, drive out to Antioch, Illinois. Then go north for 3 miles on Wisconsin highway 83. There you will find a Shell gas station. At that point you turn to your left and drive 2 miles and you will come to the entrance of Camp Lake Oaks.
Don't put this trip off. Take advantage of the large selection of Summer Cottages and Homesites now. Terms, too.
Camp Lake Oaks
CAMP LAKE, WISCONSIN.

BEYOND COMPARE.
Beautiful Edgewater Park.
TWIN LAKES, WISCONSIN.
MORTGAGE HOUSE LIQUIDATION
offers a lifetime opportunity to acquire a lot or home at sacrifice prices on your own terms. Running water and all improvements. New, modern, formerly the famous Simmons estate, only 66 miles from loop. Act now.
FIRST UNITED FINANCE CORP.,
9 W. Washington-st. Franklin 1966.

FOR SALE BY OWNER — ONE OF THE finest summer homes in Northern Wis., on Lake St. Croix near famous Brule river and many other lakes. Main lodge of 9 rooms and bath beautifully and completely furnished. All modern conveniences; oil heat; hot and cold water. Servants' cabin [also furnished], garage, boat house, boats, motors, and all equipment. Bargain. Address E Y 14, Tribune.

IDEAL RESORT AND ESTATE—PRIVATE Northern Wis. estate for sale at sacrifice; 260 acres on 2 spring fed lakes, with 2 acre island; 3 cottages, 1 log cabin, boats, lawns, bathing beach. Excel. fishing. Opportunity for private club, boys or girls camp, summer resort or priv. estate. All completely furnished. Exceptinl. bargain at $33,500. You can make a fortune through development. Address E N 481, Tribune.

COUNTRY HOME AND FARM—NO. WISconsin; 700 acres; large private lakes full of fish; 5 master houses, all furnished; elec. lt., running water, farmer's house, servants qtrs., conc. tennis ct., boathouse and boats, Jamesway barn, registered herd 42 Guernsey cows, horses, chickens, all kinds farm machy, 2 trucks, McC. tractor, tool bldgs., workshop, etc. Will sacrifice. Owner, J. J. Harrington, Hazelhurst.

SPORTSMAN'S PRIVATE LODGE LOCATED northern Wisconsin; A-1 deer hunting and fishing; includes 73 acre farm, machinery, team, cow, furnished master's house, barns, caretaker's house. Property has 600 to 800 ft. lake frontage on a secluded, spring fed lake. Pine river crosses property. Priced for quick sale. ADDRESS F B 44, TRIBUNE.

MUST SELL
Beautiful 4 room cottage on an unknown, large, natural springfed lake; only 59 miles northwest of Chicago, $595 complete; $100 cash, $12 per month; no trade. ADDRESS P A 421, TRIBUNE.

PHANTOM LAKE—GENTLEMAN'S ESTATE on shore of beautiful, clear, spring fed, sand beach lake; large all year English type home; modern; beautiful grounds; 40 fruit trees; fine spring; very exclusive; a $20,000 estate for $7,000. W. E. Lobdell, Mukwonago, Wis., or call Haymarket 6737, Chicago.

— — $1,000 LAKE COTTAGE, $550. — — An entirely screened porch cottage overlooking spring fed large lake, with 900 feet private sand beach; 55 miles Chicago, terms. ADDRESS H Y 515, TRIBUNE.

HUNTING CAMP SITE—40 A., LOCATED in the best deer hunting country in the state. Near the Thornapple and Flambeau Rivers in Sawyer County. Only $100 cash. Ask for bargain list of lake and river cabin sites. Northwood Lakes Co., Ojibwa, Wis.

HEIRS OF EST. FOR IMMED. SALE WILL sac. mod. cott. on lge. lot; clear spring-fed lake; little known and secluded; sand beach. Full of fish; nr. game pres.; 6 mi. N. W. Chicago. Restricted. $900. Terms to rel. party. ADDRESS H Y 414, TRIBUNE.

COMPL. CABIN ON LAKE FRONT, $1,850. Model cabins, $675, $1,485, and $3,500. Super mod. bung., 5 rs., aut. oil ht., $2,500. 200 wooded lake lots. Lk. View Pk. Lbr. Co., LAKE GENEVA Midway to Fontana.

RESORT—NORTHERN WISCONSIN, NEAR Hayward. Poor health necessitates immediate sale. Real bargain. Ideal spot for night club and tourist camp. Address N 389, Tribune.

— — — — $500 LAKE LOT, $100 — — — — Beautiful sloping 50x150 ft. in a restricted community. Private sand beach. Large Wisconsin lake. 55 miles from Chicago. $100. Terms. Address D J 273, Tribune.

CHOICE LAKE FRONTAGE ON MANITOWish and Turtle flowage; also on lakes on this chain in Vilas county for homesites and resorts. H. Wood, 7645 Sheridan-road. Rogers Park 8200.

Lake Geneva Cottage, $950.
A beautiful spot away from the crowds. Priv. grounds and beach; all impvmts.; tms. Resp. party. Address H Y 420, Tribune.

NO. WIS. RESORT—ON CHAIN O'LAKES; 4 cottages, 8 room lodge, fine beach, elect. lights and refrig., running water; fine shape and good business. Northland Lodge, Manitowish, Wis.

BEAUT. MODERN 8 RM. FURN. IDEALLY located summer home in beaut. Buena Park near Waterford, Wis. Waterfront, golf, fish, swim, etc. Sell or trade. Inform. Call Lon 8144 or write F. Fishman, 432 Surf.

NEED MONEY—WILL SELL COTTAGE, $800 complete; finest lake in all Wisconsin; full of bass, pike wall-eyes; sand beach; 2½ hours' ride; take $100 cash, balance terms ADDRESS P D 290, TRIBUNE.

36 A. OR 2 A.—MOD. 10 R. HOME; SCENIC beauty, grove, commercially valuable, $6,500 or $4,500 at city limits nr. lakes. Citizens State Bank, Genoa City, Wis.

LAKE FRONT HOME ON 2D LARGEST Wis. lake; 100 mi.; comp. furn.; boat, motor; beau. ldscpd.; cost ov. $10,000; sell for $4,000; tms. Address O T 97, Tribune.

IF YOU WANT A COTTAGE, CABIN SITE, acreage resort or rental. I have it. Priced to sell. Ask for circulars. A. E. Adams, Minong, Wis.

BEAUTIFUL 5 RM. COMPLETELY FURN. cottage on large southern Wis. lake; reas. to resp. party; Gentiles; leaving city; must sell. Address P B 412, Tribune.

EAGLE RIVER, WIS.—ON WATER THOROfare between Eagle Lake and Catfish Lake. Exceptional bargain for cash. 40 acres. $1,200. Address E X 36, Tribune.

TO CLOSE ESTATE—POPLR. SUMMER REsort, Powers Lake; 60 mi. N. W. Chgo.; gd. bch.; accom. 125. Address F C 3, Tribune.

REAL LOG CABINS ON LAKE RIPLEY [build to order, easy terms. Gentiles. O. H. Perry, Cambridge, Wis.

BARGAINS IN RESORTS, ACREAGE, AND cabins. Free circular. Wise Bros., Hayward, Wis.

FOR SALE—WOODED LAKE SHORE CAMP and home sites; $100 to $300. Northland Lakes, Inc., Rhinelander, Wis.

LAKE TAVERN, HOUSE, BARN, 40 ACRES Creek, lake shore; 115 N. W. $6,500 ROSE JELLECK, Cambridge, Wis

SAC. BEAU. LAKE FRT. FURN. HOUSE and gar.; run. wat.; $1,750, tms.; 2¼ hrs.; ex. musky fish. Address N T 92, Tribune.

WILL SELL COTTAGES COMPLETE—FINE fishing lake, muskie, pike, perch. Write Lake Shore Cabins, Eagle River, Wis.

GENEVA LAKE PROP. — LOTS, HOMES, Rentals. Alfred Pederson, Williams Bay, Wis.

GREEN LAKE—150 FT. VAC. BEST SIDE lake, trees. D. B. Greenway, Green Lake.

3 RM. LAKE COTT., $425; 58 MI.; $8 MO.; water, elec. Address H Y 133, Tribune.

LAKE GENEVA—SAC. $385 WOODED LOT; priv. pier. Address N 406, Tribune.

5 RM. COTT.; EL., WAT., BATH. CASH or trms. Reas. 707 Main-st., Lake Geneva.

REAL ESTATE—RESORT PROPERTIES.

Wisconsin.

Only
$12
A MONTH
Your Own Summer Home
IN THE HEART OF NATURE
SPORTS!
FISHING!
SWIMMING!
OUTDOOR LIFE!
HEALTH AND REAL FUN
ALL SUMMER AND FALL!
Bohners Lake, Wis.
59 MILES FROM CHICAGO.
At last! Summers of real fun at a price you can easily afford! Here is every real natural sport, unspoiled by the crowds! You can lose yourself in deep, cool woods, ride along winding trails, play golf, tennis in Nature's own air conditioned, rolling hills of the last nearby frontier! Fish to your heart's content in big, beautiful Bohner's Lake, cool and spring-fed. State Hatchery on shore keeps lake stocked with hungry Northern pike, game pickerel, scrappy bass. Swim in this clear, gravel bottom, natural [not artificial] lake. Play on the clean, sandy, gently sloping shores. Sail, row—whatever you like, AND—enjoy the solid comforts of home besides, in your own modern up-to-date, comfortable summer home!
YOU CAN AFFORD IT!
The cost of this carefree summer spot is now within reach of the average man. New, carpenter-built, substantial cottage; 4 spacious rooms, electricity, inside toilet, screens, etc.
ONLY $595 COMPLETE
Small down payment, $12 a month, pays for it!
SEE IT TODAY!
Come out, investigate this wonder spot before you make any other plans! Only 59 miles from Chicago. Simply drive straight out Milwaukee-av., through Antioch to Brass Ball Corners, which is Highway 50. Turn left on 50 to Bohners Lake.
M. GREEN.

Ordered to Liquidate
BIGGEST BARGAINS EVER OFFERED.
8 LARGE WATER FRONT LOTS.
400 feet front .... $95 each
Also large 4 room home on large waterfront lot; 2 screened porches.
Price $1,050. Terms.
Drive out today to Silver Lake, Wisconsin, 60 mi. from Chicago. Take Milwaukee-av. thru Antioch, Ill., to Route 50 in Wisc. [Brass Ball Corner.] Turn left, drive 50 yards to sign, take gravel road around lake to office of Silver Lake Estate.

NORTH WISCONSIN LAKE FRONTAGE. 238 A., entire side of lake, thickly wooded. 1¼ mi. of shore line, $10 acre to close estate. Address F C 4, Tribune.

Wyoming.

MUST SELL OR LEASE WYOMING SUMmer resort. Lease to contain option to buy, 520 acres of land, 17 buildings, all log. Well built dining room 20x30 ft. Elevation 8,100 feet. Good fishing and hunting. Also will sell 1st and 2d mortgages on about 14 sections of good grazing land. For full particulars on either write. H. A. Fulks, Buffalo, Wyoming.

REAL ESTATE—FARM LANDS.

California.

MOUNTAIN VIEW FARMS—SUBURBAN Small Farms, Acres, Water, Gas, Elect. Full Acres, $500. Easy terms. 3430 Cajon-blvd., San Bernardino, Cal.

Illinois.

85 ACRES WEST OF WOODSTOCK—HALF rolling, tillable land, balance heavy timber, cut with bridal path; new barn and milkhouse; modern henhouse. Redwood guest lodge in center of woods; all bldgs. ½ mile from road to Woodstock [now being paved]; 2 small ponds, fine hunting; crops in; ideal estate or gentleman's farm; $7,500; terms; quick sale. See Dan Quinlan, Realtor, Woodstock, or phone owner, Greenleaf 6430.

320 A. CORN LAND.
Best Buy for Safety.
Level black land; well improved. All in cultivation. Near county seat. 55 mi. N.W. Chicago. A real buy. Address N K 317, Tribune.

OLD BRICK COLONIAL
house, set in center of fine stock and grain farm, 40 miles from loop; 80% is good farm land, bal. heavily wooded pasture cut by large creek; all bldgs. good cond.; $100 per acre; short time only. A. L. ALLEN, St. Charles 4083, R. 2, Chicago, Andover 1118.

— SMALL FARM AS LOW AS $250 — Good road. Near Touhy-av., Des Plaines.
SMALL FARM, $625.00.
Higgins-rd., Des Plaines, 100x445.
L. B. ANDERSEN & CO., INC.,
Wheeling, Ill. Wheeling 54.
134 N. La Salle-st. State 0237.

— — NEVER BEFORE AVAILABLE — — Farms, improved, opp. Elmhurst. New cottage; electric, paved rds. $1,395; $200 cash, $20 month. Wide, deep farms, $375; $75 cash. Sunday only. Roosevelt-rd., 2 blks. West York-road or 6½ miles W. Harlem-avenue.

2 ACRES—ON STATE RD. 176, 1 MI. FROM Wauconda, 39 mi. from Chgo. loop; between Bangs and Slocum lake; 5 rm. hse., nearly new; poultry hse. for 100 hens; 2 car garage; well; elec.; $2,750. David W. Williams, Wauconda, Ill. Ph. 33.

YOUR CHANCE TO BUY A 308 AC. FARM for $82.50 per ac. 60 mi. Chgo. Bldgs., surrounded by large trees; stock, tools, crops may be purchased. Immed. possession. Littleford Bros. Call Downers Grove 37.

NEXBOUER ESTATE—100 ACRES ON Brae-Durn-rd., 2 miles south of Fox River sta.; 15 acres wooded, balance clear; crops in; fine 7 rm. house, 2 barns, other bldgs.; pond; $150 an acre. Call University 0012.

GARDEN FARM — JUST OUTSIDE CITY; convenient to Harlem and North-av.; good neighbors; entire block deep; paved rd.; electric; no assmts. Price $375; $75 cash, $5 mo. Address F A 59, Tribune.

TO CLOSE ESTATE—443 A. IMP. FARM, Winnebago Co. 250 A. blk. level, corn land, 80 A. heavy timber, 1 mile river front. So. line of farm, $60 per A. FRANKENSTEIN & CO., 110 S. Dearborn-st.

10 ACRE SUBURBAN FARM WITH HOUSE [needs repairs]; high, rich land; near River Forest; electric; paved road. Price $6,000; $1,000 cash, $75 mo. Owner [no lease]. ADDRESS E X 387, TRIBUNE.

40 A. FARM—GOOD 6 RM. HOUSE, BARN, other bldgs. Orchard, 1 mi. from Archer-av. 2¼ mi. N. E. Lockport. $5,500. FRANKENSTEIN & CO., 110 S. Dearborn-st.

OLD AGE COMPELS SALE AT $4,000; dandy 18 ac. farm nr Yorkville; henhouse for 600 chic. Orchard, 5 r. hse.; need only $1,000 cash; barg. Address N 487, Tribune.

5 ACRES—GOOD SOIL; 2 BLKS. TRANS.; bank sacrifice, $750; $75 down. Also old 6 rm. house, 5 acres, $2,750. Office on Route 64 [North-av.], 2¼ miles west of Route 59.

$175 CASH BUYS GRAND-AV. FARM—[Main paved highway]; nr. school; electric; east of Wolfe-rd. Price $875; $10 mo. Owner. Address E M 294, Tribune.

400 ACRE STOCK AND DAIRY FARM—Ample buildings, gd. soil, creek, timber, electric available. $75 per ac. F. A. Struckman, 180 Moseley-street, Elgin, Ill.

204 A. FARM—IN KNOX CO.; MODERN 9 rm. house, elec., furnace, water, 2 barns, other bldgs. Must sell quickly to settle estate. Write Nora Heller, Farmington, Ill.

400 ACRES—20 MILES WEST OF STATE-st.; 3 sets bldgs.; 1½ miles concrete highway frontage. A real bargain; $125 per acre, terms. Address H N 274, Tribune.

640 AC. BEST CORN LAND IN ILLINOIS, $65,000; half cash, ¼ crops go with, and it's a good one. A real buy. ADDRESS N M 217, TRIBUNE.

REAL SACRIFICE — BUSY HIGHWAY farms; some trees; on Roosevelt-rd., west of Maywood. Price $375; $75 cash, $5 mo. ADDRESS F A 58, TRIBUNE.

$50 CASH BUYS FARM 13 MILES N. W. loop. Paved rd.; electric; small stream. Price $250; $5 mo. Address E N 300, Tribune.

10 ACRES WOODS—NR. CRYSTAL LAKE on good gravel rd.; elec.; $950. David W. Williams, Wauconda, Ill. Ph. 33.

— — SACRIFICE 95 AC. LAKE CO. — — Fronting large lake. Wooded shore. Good bldgs. $125 A. Address H Y 421, Tribune.

8 ACRES ON SKOKIE HIGHWAY—PART wooded; 3 blks. electric sta.; near steam road; bargain. Address O 428, Tribune.

A BETTER FARM AT BEECHER—200 A., good imp., loc., soil, creek. $105 A. 8028 S. State-st. Vincennes 3020.

160 A. STOCK-GRAIN FARM—GD. BLDGS.; nr. Streator. Only $95 A. with ¼ crop; ½ dn., bal. fed. loan. S. Merriner, Streator.

IMP. ILL. FARMS—30 TO 600 AC. WRITE M. R. Evans, 104 Fox, Aurora, Ill.

120 A. FARM — STOCK, EQUIP., TRADE part truck line. H. Bailey, Amboy, Ill.

80 A.—20 MI. S. W.; BROOK; NR. ELEC.; concrete; $60. Address N 458, Tribune.

ACT QUICK—40 AC., BLK. SOIL, N. W.; gd. bldgs. $5,000; tms. Box 4, Maywood, Ill.

SELL OR EXCHANGE 40 ACRES LAND nr. Kankakee. Nelson, 4651 Dover-st.

Day By Day Story of the Experimental Farms

By Bob Becker

Ducks Go for Flowers.

July 30, 1938.

A NEW use was discovered this week for the colorful hollyhocks growing on the Tribune's Du Page county farm. Although these vari-colored flowers with tall stalks were planted near one of the farm cottages for their beauty, it remained for the Muscovy ducks to demonstrate that a thick stand of these flowers is appreciated by birds. When we were on the farm one day this week the Muscovys were using the hollyhocks for shade and a daytime sleeping place.

The bright display of the pink, red and white flowers attracted our attention as soon as we turned into the yard. The plants grow thick and tall along one side of the poultry yard. We stopped to admire the blossoms for a moment. While looking at them we became conscious of a lot of white on the ground near the base of the stalks. Then we noticed for the first time how the white Muscovys had become flower conscious. Old birds and half grown Muscovys were resting contentedly in the shade of this hollyhock "forest." Some of them were sound asleep. Others were just squatting on the ground, apparently quite satisfied to be out of the direct rays of the July sun.

Animals Have Sense.

The ducks aren't the only animals with sense enough to hunt a shady spot on a hot day. As we drove through the farm [the temperature was in the 80's] we noticed the sheep lolling in the shade of the tall oak trees at one end of their grazing lot. Some were visiting the block of salt in the trough; others were drinking from a big tank of cool water, but most of them were just resting. Later in the afternoon, when it wasn't quite so warm, the sheep bestirred themselves and went into a nearby clover field to feed.

The swallows that nested in the sheep barn came back this week. Their cheerful twittering first directed our attention to these friendly and useful farm residents.

Three of the swallows, two adults and one young one, were sitting on an electric light wire in the barnyard. When the family left its nesting site in the barn some days ago they had three little ones. Now they have only one.

Groundhog in Clover.

A groundhog that has its den in a clover field near the sheep barn has been putting on two shows daily for farm residents. The flockmaster tells us that the groundhog appears once in the morning and then usually comes out for a second show in the evening. If the day is overcast and cool Mr. Groundhog may be seen during the middle of the day. He should be getting good and fat this summer, because he has plenty of feed right at his front door. The clover is right there for him.

All this week a man has been walking up and down the fields and pastures with a wicked-looking, sharp metal tool in his hands. His job is to find thistles, milkweed plants and other obnoxious weeds and cut them down. When we saw this one-man, weed cutting "squad," he was heading for an oat field to continue the work of eradication of weed pests. The thistles never know when to quit. One of the men on the farm was saying this week that some thistle plants which were cut down some weeks ago will need a second beheading. The weather has been so favorable to weeds that the hardier ones like the thistle come right back.

REAL ESTATE—FARM LANDS.

Illinois.

FARM ESTATE.
181 acres, 55 miles N. W. of Chicago in McHenry County. Fine Dairy land; beautiful woods; spring fed lake. New farm buildings of best construction and modernized tenant house. There is also a partially completed strictly modern British Colonial house in secluded location fronting lake—4 bedrooms, 4 baths. This represents an investment of $60,000 in past 2 yrs. by present owner, who will sell due to illness. A rare opportunity to secure an unusual combination of farm and country home. Will take $50,000 for immediate sale. Address N X 261, Tribune.

. . ATTENTION, FARM BUYERS . .
475 ac. country estate in rich McHenry Co. dairy dist., 60 mi. Chgo., 2 mi. Lake Geneva; gd. land; beauty of setting hard to duplicate; Colonial home; lrg. liv. rm., libr., den, 6 bedrms. and bath, stoker furn., elec., deep well; bldgs. on knoll; beau lawn, timbered backgrd. of walnut and oak. Dd. 7 rm. tenant hse., 5 rm. bung. for helper. The land is a picture to behold, lying almost level, enough roll for drainage. Fertility of land can be best attested to by the marv. crops. End of farm has river frtg. Owner lives in Calif. Exceptional opport. You'll be surprised at low price. W. H. Abelmann, 405 Elgin Tower, Elgin, Ill.

DE KALB COUNTY FARM.
Snow Farm—196 acres on paved highway No. 72, 2 mi. E. of Kirkland. 125 acres good tillable brown silt loam soil, balance blue grass pasture. Complete set of buildings, all recently repaired and painted; a good productive grain and live stock farm. For complete description of this and other good Northern Illinois farms write or call FIRST TRUST JOINT STOCK LAND BANK. First National Bank Bldg. Tel. Fra. 6800. Chicago.

FOR SALE — 1,639 ACRES WITH 1,000 acres good cultivated land. Balance pasture with scattered timber. Fully equipped as a cattle feeding unit. Main mansion 20 rooms. Served by a stream with possibilities of large lake. Located on paved highway, 120 miles from Chicago. Other tracts in Central Illinois and Indiana, large and small. Further information write Arthur L. Price, 431 Roeson Bldg., Champaign, Ill.

206 AC. STOCK AND DAIRY FARM, 50 miles north of Chgo., improved with complete set of good farm bldgs., silo, elec. light; flowing spring. 40 a. of beau. timber. All dark soil under high state of cultivation. Sacrificed to close estate at $87.50 per a., $5,000 cash, balance mortgage. ELMER BROOK, 499 Lake-st., Antioch, Ill.

A REAL FARM.
160 a. feeding or grain farm, good soil showing wonderful crops, good bldgs.; some nice woods; live year round stream; just off cement, lying west, and close in. Price, $110 for quick sale. See this farm today. Fred W. Benton, Elburn, Kane Co., Ill.

240 A. WEST OF ELGIN.
Level brown silt loam; near county seat. Hard road; 100 a. corn, 110 ac. oats, 25 a. clover; house, barn, other bldgs.; best neighborhood; ½ all grain at elevator. A real buy. Address O S 570, Tribune.

31 ACRES—3 MI. E. OF BARRINGTON ON 2 roads; 6 rm house, furance heat, electric light, gas; 336 ft. drill well; barn, chicken houses, garage, orchard, grape vines. Sacrifice for cash or will trade for north side 2 or 3 flat. Neuhaus, 1204 Thorndale. Longbeach 4560.

SMALL FARM—100 FT. FRONTAGE ON Elmhurst-rd., 2½ mi. north of Mt. Prospect station. Will finance and build.
L. B. ANDERSEN & CO., INC.,
134 N. La Salle-st. State 0238.
Arlington Heights 52.

ILL HEALTH MUST SACRIFICE 80 ACRE farm; complete set of farm bldgs.; including 3 horses, 23 head of cattle, 8 geese, 300 chickens; all tools, tractor, feed and crops. Some lake frontage. $10,000; terms. T J. Stahl. Ph. Maj. 238, Waukegan, Ill.

160 ACRES 50 MI. N. W. OF LOOP ON 2 state roads, big modernized house, barn; 1,800 ft. lake frontage; 35 ac. woods; today's best bargain, $125 per acre. Reeves & Dixon, Waukegan, Ill.

440 ACRE FARM SUITABLE FOR ESTate, dairy or stock farm. Fertile soil, good building, new house, one mile of Fox Lake. 40 miles N Chicago. Good roads. ADDRESS F B 33, TRIBUNE.

190 A. DAIRY FARM—BY OWNER; INtersection two paved hys., 35 m. S. W.; excl. bldgs. and soil, timber pasture, streams. Priced to sell. J. W. Owen, Joliet, Ill. Tel. Joliet 3-1724.

100 AC.—GOOD BLDGS. AND LAND; NR. town. 200 ACRES, real dairy farm; a barg. 260 AC.; good bldgs., gd. black soil; sacrifice at $115 per ac. No trades. LA COSS, NAPERVILLE, ILL. Phone 660.

40 ACRE GRAIN AND TRUCK FARM—7 room house, barn and other bldgs.; all black soil and tiled, including ½ of all crops, $5,800, $1,500 cash, bal. as rent. T. J. Stahl. Ph. Maj. 237, Waukegan, Ill.

6 ACRES—RICH, BLACK GARDEN SOIL; old house, barn and other bldgs. Near Higgins-road and Wolf-road; $4,975; $500 cash, $35 mo. Address H N 147, Tribune.

FARM WITH COTTAGE — RIGHT ON Cicero-av. nr. 147th-st.; electric; good business location. Price $1,395; $200 cash, $18 mo. Address E X 393, Tribune.

110 ACRES—PART WOODED, RICH SOIL, double road frontage. Will divide. Suitable for small farm subdiv. WESLEY LUEHRING, Itasca, Ill. Open evenings.

160 ACRE FARM 90 MILES WEST OF CHIcago. Must be seen to be appreciated. Reasonable. ADDRESS P H 400, TRIBUNE.

125 ACRES, WITH GOOD IMPROVEMENTS and soil; near cement road. 160 acres, with fair improvements and finest soil; both well located. L. D. Thorp, Aurora, Ill.

136 AC. BLACK LAND—GOOD BLDGS. $90 ac. Will give buyer half of crops. A. Stewart, 207 Illinois-st., St. Charles, Ill.

HIGHLY IMPR. DAIRY FARM—McHENRY Co.; good bldgs., $90 a.; also others reas. priced. Home Realty Co., Rockford, Ill.

Indiana.

IMPROVED READY-TO-WORK FARMS—IN Northwestern and Northern Indiana. Various sizes; attractive prices; liberal terms. If interested write for FREE catalog. R. E. ROTH, 710A Old First Bldg., Fort Wayne, Ind.

30 AC. MOD. CHICKEN FARM—KNOX; 7 rm. hse.; h. w. ht. cem. base., mod. bath, 3 car gar.; brooder and chicken hses.; trade for sm. acres Chgo. suburban prop. Pull.2220

15 A. WILD; WOODS; DUNES; ½ MILE Koontz Lake. Old log cabin. Ideal summer camp. $660 cash. Perf. title. Nothing more to pay. E. R. Steele, owner, Knox, Ind.

FOR SALE—TO CLOSE ESTATE, 120 ACRE farm, 60 miles from Chicago, on state high. 152; terms. Otto De Young, De Motte, Ind.

FARMS FOR SALE—30-40-90-120 AND 160 acre farms for sale. Most are well located. Must be sold. Receiver—Lock Box 169, Valparaiso, Ind.

40 AC., BLDGS., $1,600, $300 DN. 80 AC., bldgs. Black soil; stock, mach. crops. $3,200; $800 dn. List. A. L. Olson, Knox, Ind.

68 ACRES GOOD LAND, BLDGS., CROPS. 1¼ miles from Bass Lake. $4,000 cash or terms. Blanche Harden, Monterey, Ind.

5 AC. WOODED—VERY PRIVATE, 20 MI. Bargain. E-Z terms. Pullman 4000.

2½ A.—NR. WALKERTON; BEAU. WOODed, $395; $10 mo. Address P A 461, Tribune

REAL ESTATE—FARM LANDS.

Indiana.

HEIRS MUST SELL FERTILE 18 A. FARM with 7 rm. house, barn, 3 acres of forest. Ideal for truck, fruit, chickens, tourist camp. Loc. on state road 24 near Monticello. Near river and lakes. Elec. All clear. Reas. Rev. O. K. Malone, Tipton, Ind.

IMPROVED NEWTON COUNTY FARMS—520 A. at $30, 280 A. at $60, 80 A. at $60, 240 A. at $30; ½ cash, balance terms or trade. Write for particulars. ADDRESS P D 353, TRIBUNE.

SELL AND EXCH. GOING FARMS NEAR Knox: 80 A. good land and bldgs., $2,800; 40 A. good farm, stock and crops, $2,200; 20 A. good place, $1,200; 80 A. good land, $800; terms. Fletcher & Mills, Knox, Ind.

10 ACRES RICH, BLACK LAND WITH brand new cottage, near Demotte; price $385, 1-3 cash. Address N 394, Tribune.

Michigan.

65 A. NR. LAKE, 8 RM. HSE., FURNACE, barn, poultry hse., gd. soil, 12 A. clover 15 A. timber. Price $3,500, terms.
80 A. adjoining city of 6,000, 7 rm. hse., elec., gas, bath, furnace, 2 lg. modern poultry hses., 10 A. bearing apples, 8 A. grapes, 12 A. corn, 2 A. potatoes, 6 A. soy beans, power sprayer, truck, farm tools, 1 horse. Price $4,800; $1,000 down, bal. easy.
278 A., 2 mi. fronting St. Joe River, 12 rm. hse., elec., bath, firepl., 5 rm. tenant hse., mammoth barns, outbldgs. 40 Guernsey cows, 45 hogs, 4 horses, tractor, etc. 37 A. alfalfa, 17 A. oats, 52 A. corn, 75 A. woods, 22 A. clover, grain separator, dairy bus. fully eqpd., 500 qts. daily, ½ mi. town.
Let us know your requirements.
McOmber & Co., Berrien Springs, Mich.

FOR SALE—100 ACRES 75 MILES FROM Chi., and one and a half miles from Buchanan, Mich.; one of the best improved farms in this locality; 9 room house and bath, running water, elec. lights and power, 4 room tenent house, farm fenced and cross fenced, 2 large barns, 6 hog houses, cement feeding floors, running water in pasture; for quick sale $7,000 with $2,500 cash down, balance 5%. No trades; buy from owner. E. C. Wonderlich, Buchanan, Mich., R.R.No.1.

LAKE MICHIGAN FARM—GENTLEMAN'S farm and summer home; ½ mile frontage on Lake Michigan, clean sandy beach, 100 acres-loam soil, clay base; 9 room house, basement, furnace, large bank barn; well elevated; exceptional view over Lake Michigan and surrounding country, orchard; 31 miles from Muskegon. Cost $24,000; will sell for $11,500; reas. terms. J. J. Fagan, "Water, Sand & Sunshine," Muskegon, Mich.

HIGHWAY 40A—SOUTH MICH.; BEAUT. home, light, furnace, 36x46 brn., etc.; A1 soil; 12 a. fruit, alfal.; $3,300, easy terms. 14½ A., nr. town; 7 rooms, elec., barn, etc., fruit, alfal., stream; $1,700, $600 dn.
73 A., nr. Three Rivers; 6 rooms, elec., barn, fert. soil, fine pasture; timb.; settle estate; $1,750, terms. Farms, all kinds, sizes; lake frontage bargains; equipped places. Free list. ROESSLER, 140 S. Dearborn, Chicago.

80 ACRE FARM—WITH 2 HOUSES, BARN, silo, chicken coop and granary; clay loam; 15 Guernsey cows, team, tractor and tools; 50 tons of alfalfa, first cutting in barn; 10 acres oats, 15 acres corn. All buildings in A-1 condition. Reasonable. Good terms. CLYDE HENDRICK, REALTOR, 222 Danigelis Building, Muskegon Heights, Mich.

370 ACRES—MANISTEE CO.; INCLUDES 150 acres 20 yr. old apple trees. Large house and barn. Windmill. Owner forced to sell. Price cut to $10,000 for quick sale. Terms. Illustrated circular free. H. B. Weeks, Atty., 32 N. State-street, Chicago.

60 ACS.—S. W. MICH.; GD. 6 RM. BUNG.; bath, furn.; elec. available; large barn; henhse; 10 acs. in grapes; 14 acs. alfalfa; on paved road; close lakes; only $3,500. $1,500 dn. Address E N 224, Tribune.

60 FARM BARGAINS—1-400 A. STOCK, grain, dairy, chicken, fruit farms. Many on lakes, rivers. Country homes. Free list, pictures. Ora A. Avery, Three Rivers, Mich.

WELL LOCATED NEW COUNTRY HOME, completely modern; with 40 acres. Details and photo on request. Address Preston M. Funk, Route 2, Bangor, Mich.

20 A. NR. LAKE MICH.—GOOD 4 R. HSE. brn.; 90 peach, acre strawberries, raspberries; creek, wood, $1,600; terms. ROGER SMITH, Coloma, Mich.

17 A. ON STATE HIWAY, MILE FROM town. Nice home; elec.; 500 fruit trees Owner, Box 27, R. F. D. 3, South Haven Mich.

WILL SACRIFICE 50 ACRES IN HEART OF poultry section 1,200 capacity. Easy terms. 19 W. Jackson, Room 307.

1-A TROUT STREAM, COTTAGE, 3 ROOMS, $650; $150 cash, $10 mo. List. Others. EVANS REALTY CO. Fremont, Mich.

80 AC. MAPLE RIDGE—70 CL. LV. FRT. Lg. hs., barn, imp. rd.; el. avail. $1,250. $200 dn. $15 mo. Mrs. Oatman, Holton, Mich.

360 ACRES—GOOD BLACK SOIL; 7 RM. house; large barn; creek; cost $35,000; nr. only $7,500. Address H N 379, Tribune.

FARM BARGAINS—ALL KINDS, SIZES prices Wr. for list. Decker, Paw Paw, Mich.

46 AC. ON LAKE—GOOD BLDGS.; ONLY $500 needed. DeCoudres, Paw Paw, Mich.

FARM, 20 ACS.—FOR SALE OR TRADE. Phone Berkshire 4665.

Minnesota.

BARGAIN—160 ACRES GOOD LAND IN fertile Lttle Fork valley; on good road; 3½ miles to town; $5 acre. O. A. Hellberg, 2442 Elliot-av., Minneapolis, Minn.

Missouri.

1,600 ACRES RIPLEY COUNTY—LARGE spring; 1 mile river front; 300 acres bottom land; house, barn; a real investment; price $4 per acre. Box 536, Rolla, Missouri.

29 AC. GOOD LAND, STONE HOUSE, 2 barns, 2 poultry houses; nr. St. Louis; elec.; well water, large orchard; sell or trade. A. JOHNSON, 4766 N. Karlov-av., Chicago.

Mississippi.

— — — — TUNG OIL LAND — — — —
1,000 acres, whole or part, of highest grade Tung land in center of largest production in U. S. Excellent for subdivision development or individual planting. $10 per acre. For details write or wire Tung Orchard Estates, Inc. 836 Canal Bank Bldg., New Orleans, La.

TUNG GROVES AND TUNG LAND—FREE list. S. G. Thigpen, Picayune, Miss.

New York.

HERE IS AN OPPORTUNITY TO ACQUIRE a New York State dairy and general purpose farm well equipped for cattle and hog raising at about one-third its former value. Located adjacent to a city of 18,000, about half way between Buffalo and Rochester, New York, on a concrete state road in the heart of the fruit and dairy belt. The farm comprises 612 acres and land is gently rolling. 500 acres are adapted for profitable cultivation, the balance being woods and pasture. Has a modern dairy barn with stanchions for 60 cows, a large hay barn, implement shed, 3 concrete silos, and a large hog house. There are 6 houses on the property with adequate water supply from creek and deep wells. The price is only $50.00 per acre, for quick sale. This property can be acquired with a reasonable down payment and terms for the balance, if desired. New York Joint Stock Land Bank, 311 Alexander-street, Rochester, New York.

FOR SALE—286 ACRES, GOOD SOIL, nearly all tillable, one-half mile Village of Churchville, 13 miles from Rochester, N. Y. Large house, 2 silos, 40 stanchions, good school, electricity available. Price, $11,500. Must be sold to close estate. Squires Estate, 737 Powers Building, Rochester, N. Y.

REAL ESTATE—FARM LANDS.

Texas.

SELL OR EXCHANGE 15 AC.—SUITABLE for citrus, nut or truck farm. Principals only. Address N 346, Tribune.

RIO GRANDE VALLEY CITRUS GROVES—Part trade. H. Spohn, 7151 Oleander-av.

Wisconsin.

UNITED'S FREE FALL CATALOG NOW ready! Hundreds brand-new bargains, 10 states, such as 360 acre Wisconsin farm only 3 miles railroad town, high school, creamery, cannery etc.; pasture for 100 head, now carries fine pure bred herd, level loamy fields for hay and grain crops, marketable pulp wood valued $1,500, lots sugar maples; good 6 room home, fine 80 ft. hiproon basement barn, hay fork, 40 stanchions, silo, etc., buildings insured $3,000; goes to the first looker now at $2,800, only $600 down, 30 year Federal loan on balance; immediate possession. United Farm Agency, 1503-E, 7 S. Dearborn Bldg., Chicago. State 7975.

—SPECIAL SALE OF RAILROAD LANDS—100,000 acres in heart of Upper Wisconsin. Only $4 to $5 per acre for good farm land, unequaled for dairying all live stock, clover, grains, good roads, water, towns and markets. Fine fishing and hunting. Send for Booklet 5. R. S. Claar, Land Dept. Soo Line Railway, Minneapolis, Minnesota.

COUNTRY HOME—5¼ ACRES LAND, 8 room house; steam heat, hardwood floors, oak trim; half mile to town in western Wisconsin; on all weather road; ideal place for retired farmer; chickens or fur. Ira Fauver, 521 W. Benton-st., Tomah, Wis.

120 ACRE DAIRY FARM—FINE BLDGS. Family generations. Illness. $10,800. Frank P. Weier, Dodgeville, Wis., R. F. D. No. 3.

FOR SALE—TRADE—BY OWNER, 1 SMALL fox and bee farm, 1 dairy farm; near lake. L. FRANCISCO, Dancy, Wis.

40 ACRE POULTRY-DAIRY FARM—13 head live stock, 700 chickens, crops, equipment. Nr. town. L. M. Kline, Elkhorn, Wis.

80 ACRES RICH SOIL—FINE, MODERN bldgs. with stock, tools, crops. F. W. Swantz, Union Grove, Wis.

Miscellaneous.

"STROUT BARGAINS"
80 ACRES, 400 APPLES, $1,200.
Village on 1¼ miles; about 60 acres tillable, orchard 25 years old, 8 room house, spring water, barn; only $500 needed; page 109.
PRETTY HOME, 42 ACRES EQUIPT.
On improved road, cozy 6 room house, fine well, pretty view, ample farm bldgs.; 30 acres tillable, pond, wood, nearly 60 fruit trees; low price $2,475 includes good mare, cow, sow, hens, implements, etc.; terms Page 96.
MONEY-MAKING 150 ACRES.
Operating dairy farm, 19 cattle, horses, poultry, machinery, crops included; mile to busy village, 100 acres tillable, good 11 room house, Grade-A 60 ft. cement-basement barn, silo, ice house, etc.; to close quickly, only $4,600, easy terms. Page 37. Free Catalog of 2,000 Bargains. STROUT REALTY, 7-C South Dearborn-street, State 7975.

114 ACRES GOING AT ONLY $1,200—Equipped with farming tools, household goods, growing and harvested crops, poultry flock, cow and 3 calves; on good road, all conveniences near; 20 acres bottom land, big pasture, fruit, grapes, berries for home use; old-fashioned cottage, 3 rooms, 3 porches, nestled by pretty Ozark stream with good fishing and swimming, healthful altitude, 1,450 ft., cool clear-water spring, barn, smokehouse; at $1,200, half cash. It's one of the big bargains in our new Fall catalog. Get your copy now! United Farm Agency, 1503-E, 7 S. Dearborn Bldg., Chicago. State 7975.

GOOD FARMS AVAILABLE, WASH., MINN., Idaho, Western Mont., Oregon. Dependable crops, favorable climate. Write for impartial advice, literature, and list of Typical Bargains. Specify state. J. W. Haw, 56, N P. Ry., St. Paul, Minn.

WASHINGTON, OREGON, IDAHO—Minnesota, North Dakota, Montana farm bargains. Write or call for booklet. W. S. Weber, Great Northern Ry. Room 620, 105 West Adams-st., Chicago.

WANT SOCIAL SECURITY?—BUY A FARM! Write for free catalog illustrating and describing 80 fine desirable Indiana and Ohio farms. All sizes; easy terms. First Joint Stock Land Bank, Dept. M, Fort Wayne, Ind.

FARM MATERIALS.

FOR SALE—HOG, COW AND CHICKEN feed, cheap. Address N T 167, Tribune.

REAL ESTATE—COUNTRY.

6 A. COUNTRY ESTATE ON GRAND-AV. nr. 4th; lake; 40 mi. North; 6 rm. mod. home, firepl.; built for year round use. Offered by widow at sacrifice. H. K. VOSE Gurnee, Ill.

REAL ESTATE—MISCELLANEOUS.

MUST SELL AT ONCE.
A small additional investment for rehabilitation, will substantially increase the income and market value of this property, consisting of one store with living quarters, 2 6-rm. apts., brick building; steam heat, also 6 car brick garage, lot 198 ft. deep. Small cash payment will handle. 4414 N Clark-street.
IRVIN JACOBS & CO.
105 S. La Salle. Ran. 2350.

— — — — LIQUIDATOR'S SALE — — — — Cottages, 2 apts. and business property, S. and S. W. side. Call at 3236 S. Halsted-st.

REAL ESTATE WANTED.

Apartment Buildings.

WILL PAY GOOD PRICES FOR EQUITIES in larger apt. bldgs. with top heavy mortgages. Submit your offerings even if in foreclosure. Address H Y 519, Tribune.

WANT TO BUY 3-4-5 OR 6 FLAT BRICK bldg.; located North side; near the lake; priced right. Mr. Schultz, 3444 Elaine-pl.

HAVE $50,000 CASH TO BUY WELL LOcated Apt. Bldg. Will deal with owners or excl. agent. Address E O 358, Tribune.

SOLD MY PROP.—WANT 2 APT. HOME N or N. West. Address H N 54, Tribune.

PAY CASH FOR OLD BLDG. QUICK—ANY loc. except. col. Address N 503, Tribune.

2 FLAT IN SO. SHORE FOR SM. CASH and vacant on Cicero-av. Dor. 8012.

Farms and Acres.

WANTED—10-40 ACRES WITHIN 4 MILES good trans.; not over 40 miles to loop; improved or unimproved. Give description and terms. Address N 520, Tribune.

OLD RESPON. CHGO SUBDIVIDER WILL take agency to sell 1 to 5 a. farms. 50 miles Chgo. Address N T 95, Tribune.

WANTED—TO BUY—50-100 ACS WITHIN 10 min. steam transp., not more than 50 mi. N. or W. Chgo. Address N 459, Tribune.

Resort Property.

WANT SUMMER RESORT PROPERTY OR farm lands in exchange for my 74x271 ft., 2 blks. to trans. to loop, just west of Evanston. Priced 15% below adjoining property. Address P C 234, Tribune.

PRIVATE PARTY WILL PAY CASH FOR lake front prop., vacant or improv., within 100 miles of Chgo.; give full particulars. ADDRESS P A 462, TRIBUNE.

Houses.

WANTED—5 OR 6 RM. BRICK BUNGAlow. Owners. Address O 426, Tribune.

WANTED—IMPROVED PROPERTY. ENGLEwood or south. Denning Co., Went 0688.

WE ARE LOOKING FOR A HOME—NORTH or N. W. side. Address E M 422, Tribune.

PRIV. PTY. HAS CASH FOR BUNG.—NR. tran.; N. W. Side. Address P C 455, Tribune.

CASH FOR EQUITY IN SMALL HOME TO be foreclosed. Address N T 94, Tribune.

GERMAN FAM. WANTS HOME, NR. SCHL. Can pay cash. Address N M 498, Tribune.

$200 DIAMOND — DOWN PAYMENT ON small house, city or sub. 10040 S. May.

Vacant.

OWING TO INCREASED INTEREST IN real estate our plan has succeeded in liquidating certain subdivision vacant. We may be of help to you. State location of propty. ADDRESS P C 233, TRIBUNE.

WANT CHEAPEST RES. LOT IN S. SHR. State price, loc. Address P F 281, Tribune.

WTD.—CLOSE IN ACREAGE WITH PRIVIlege of black dirt stripping. Pullman 6000.

CHEAP—LOTS; ACRES; SUMMER RESORT PROP. RM. 1135, 160 N. LA SALLE.

Miscellaneous.

BUY, SELL, TRADE ANY KIND OF PROP. anywhere. Today's prices. Call or write details. A. Rieg, 160 N. La Salle, R. 1135.

WANTED—DISTRESSED PROPERTIES AND defaulted mtgs. Address N 412, Tribune.

WILL BUY BLDGS. AND MORTGAGES IN colored district. Address N 456, Tribune.

STOCKS AND BONDS.

MANY LOSSES FULLY RECOVERED ON Corp. or R. E. Bonds, Stocks, Mtgs. by 100% Safety Plan Method. No money req. Give full details and get our offer without obligation. Address P H 396, Tribune.

WE BUY REAL ESTATE BONDS, MUNICipal bonds, mortgages. STERN WEISSBURG CO., 134 N. La Salle-st. Ran. 1187.

CASH PAID FOR DEFAULTED REAL estate bonds. Phone Central 2090. MAKLER BROTHERS, INC., 120 S. La Salle.

WILL SELL TESSVILLE ASSESSMENT bonds at discount. Address H Y 419, Tribune.

BUYERS—REAL ESTATE BONDS, STOCK. Goven-Eddins, 11 S. La Salle. Fra. 3319.

REAL ESTATE FOR EXCHANGE.

Apartment Buildings.

WILL TRADE—3 FLAT BRICK, 2 CAR GArage, clear, for farm in Michigan or Wisconsin. Address P B 415, Tribune.

ONE 3 FLAT BRK., NORTH SIDE, GOOD loc., exchange for farm or bus. prop. Anywhere. Stankowicz Co., 6912 S. Western-av.

37 APT.—NEAR DREXEL-51ST; INCOME $17,070; mtg. $35,000. Consider cash and trade at 5 x rent. R. Jackson, 77 W. Wash.

SELL-TRADE 3 APT BLDG.—RT. $190 MO. for clear farm or bung. Vin. 6901.

DEVON-WESTERN—3 APT. BLDG., 6 RMS. in A1 shape; 3 car brick gar. Bri. 4000.

5516 N. CAMPBELL, 3 APTS., FOR SO. Side improved property. Fairfax 3485.

(Continued on following page.)

REAL ESTATE FOR EXCHANGE.

(Continued from preceding page.)

Apartment Buildings.

MUST BE LIQUIDATED.

48 apts.—2½-3½ rms., tile baths, arched doorways G E refrig., 9 yrs. old, first class cond. Will arrange, $85,000 1st. mtg., 4½% int. Income $40,000. Price $160,000. Consider cash and some trade.
SEAY & THOMAS, INC.
20 N. LA SALLE-ST. CEN. 7060.

21 APTS.—CORNER 16-5s 5 6s. FIRST class condition New refr. & stoves Clear. Inc. $11,082 yr. Pr. $45,000 for smaller and some cash.
FRANKENSTEIN & CO. 110 S. Dearborn-st

TRADE 2 FLAT BRK., SOUTH SIDE, FOR 5, 10 or 15 acres on highway.
ADDRESS O O 420, TRIBUNE.

EXCHANGE MODERN 2 FLAT 6 AND 6 Hot water heat with 6 car garage for small suburban home. 1919 S. Albany.

6-6 RMS.—2 SLPG. PCH., HTD.; NR. STEAM and surf. trans.; exch. for bung., W. or N. W. Kil. 1802. Address P G 488, Tribune.

Business Property.

HAVE $300,000 BUSINESS PROPERTY now in operation. Will take farm of 1,000 or more acres in Illinois, N. Indiana, or acreage near Chicago suitable for subdivision up to $500,000. Address O X 221, Tribune.

MY 454 FOOT HIGHWAY FRONTAGE ON one of busiest U. S. highways out of Chicago in exchange for Chicago vacant.
ADDRESS P C 232 TRIBUNE

2548-50 DEVON-AV VAC.: 50X125: CLEAR Want mod. res. or apt. bldg. Add cash Dr. Ascherman, 2750 North-av. Hum. 1100

BRICK, 2 STORES, 2 FLAT, NEAR L. C. Mortgage, $5,000. Price $9,000. Want smaller for equity. Phone Beverly 6001.

MOVE RIGHT IN—SELL, RENT OR EXchange mod. brick stone flat; gar. 6512 S. Ashland. Owner at 6515 S. Ashland.

TRADE OR SELL — BRK. BLDG. WITH grocery store, doing good business, and 5 rms. rear; 2 car gar. 2525 S. Green.

$20,000 EQTY. 5 STORES, 4 AP. $32,000. Wt. clr. farm. Morkus, 5529 S. Neva-av.

2 STY. BRK. STORE-FLAT BLDG. — S. Western-av., for ? Address N T 96, Tribune.

Farms and Acres.

5-10 ACRES FOR HOME, LAKE FRONTage, Wis. pref., good soil and water, electricity, partly wooded, improved or not, give location, price, terms, and full discription. H. J. Cramer, 10868 Prospect-avenue.

4½ ACRES FERTILE SOIL, CONCRETE HIway to loop. Elec. suburban trans. Big sacrifice, below adjacent property. Will consider Chicago building lot as part payment.
ADDRESS P C 484, TRIBUNE.

FARMS, INDIANA AND MICHIGAN IN trade for Chgo prop. Write your wants describe your farm. F. G. Maurer & Co. 10323 S. Michigan-av. Chgo.

EXCHGE.—137 ACRE FARM IN MISSOURI for improved or unimproved resort prop. around lake within 100 mile rad. of Chicago 5935 Fullerton Ber. 1733.

HAVE 3½ ACRES—FACING HARD ROAD. Priced 10% below surrounding property. What have you? Address P A 424 Tribune.

120 AC. FARM—GOOD BLDGS.; 18 HEAD of catt. Clr. Mary. 2845 Palmer. Arm. 7949.

Houses.

NR. SKOKIE CLUB AND SCHOOL—5 BEDrm. modern, brk. res. Large wooded lot. Will trade equity for sub. or Ill. acreage Might take city vacant or stores 120 S La Salle. State 3375. M. R. Macdonald.

INCOME HOME—10 RMS.; 44TH-GREENwood; use mtg. vac., sm. payt., $6,000; own. 6306 Cottage Grove. Hyd. Pk. 2784 week day.

4 ROOM HOUSE AND 1 AC. RICH SOIL IN south suburb. May accept vacant as down payment. Address P D 297, Tribune.

8 RM FRAME—EXCEL. NEIGHBORHD. SO. S.; will exch. equity for cottage in resort town. Address N K 349, Tribune.

PARK RIDGE 6 ROOM HOME FOR APT bldg in Los Angeles, Cal., or vicinity Address P C 407 Tribune.

Resort Property.

MUST DISPOSE OF HOMES IN DUNES near lake. Modern. Will accept stocks, bonds, or R. E. Address P D 296, Tribune.

WILL TRADE DUNES ALL YEAR ROUND cottage for vacant anywhere.
ADDRESS O T 100, TRIBUNE.

HAVE SUMMER COTTAGE—50 MILES CHIcago; trade for vacant or improved.
ADDRESS O X 223, TRIBUNE.

Vacant.

WILL TAKE CLEAR CITY OR SUBURBAN lot in exchange for my 4 acres, some wooded; good transportation to loop.
ADDRESS P D 295, TRIBUNE.

TRADE 4 LOTS—S. KEDZIE, 66TH: WHAT have you? Address F B 43, Tribune.

Other Cities.

WANT TO TRADE HOME IN TOWN OF 1,500 in northwest Illinois for private spring fed fish lake. Give particulars. Box 44, Freeport, Ill.

MY CLEVELAND HEIGHTS, OHIO, HOME for your So. Side home; moderately priced; ready to act. Address P A 458, Tribune.

Miscellaneous.

NOTICE!

Have you any real estate, large or small, vacant or improved that you care to exch.?
ADDRESS P D 289, TRIBUNE.

IF YOU HAVE PROPERTY ANY PLACE IN the U. S. or Canada you want to exchange I can give you quick action.
ADDRESS P A 425, TRIBUNE.

DO YOU OWN FLORIDA R. E. WHICH YOU want to exchange? I will consider vacant or improved. Address O X 224, Tribune.

WANT PROPERTY OF VALUE, ANY KIND, anywhere, in exchange for property around Chicago. Address P C 483 Tribune.

WANT — CLEAR FARM OR CLOSE IN acres for $3,000 cont. for deed; pay mo.; owner. Address O T 565, Tribune.

REAL ESTATE LOANS, MORTGAGES.

First Mortgage Loans
INTEREST 4½%
Without Commission
on well located improved real estate. Not exceeding 50% of value. Also FHA and other loans.
O'Brien & Pain
111 W. WASHINGTON-ST. FRA. 2561
LOAN CORRESPONDENT.
The Minnesota Mutual Life Insurance Co.

LOWEST RATES ON
CONSTRUCTION AND REFINANCING 1ST MORTGAGE LOANS FIVE TO TWELVE YEARS
LOAN CORRESPONDENT FOR
Aetna Life Insurance Co. Hartford, Conn.
DRAPER AND KRAMER
INCORPORATED
16 North Dearborn State 0088

FIRST MORTGAGE LOANS — MODERATE rates; long or short term; straight annual or monthly payment; money to loan on residential and income properties.
NORTH SIDE FEDERAL SAVINGS AND LOAN ASSOCIATION OF CHICAGO, 5157 N. Clark-street, at Foster.

MONEY TO LOAN ON CHICAGO AND SUBurban real estate. Reorganization and construction loans accepted.
HEITMAN TRUST CO.,
3D FLOOR, 10 S. LA SALLE-ST.

FIRST MORTGAGE FUNDS.
INT. 4% UP—HOMES, APTS., STORES, farms. Refinancing-Construction. Any amt. C. CUTLER, R. 1010, 77 W. WASHINGTON.

FIRST MORTGAGE LOANS.
Have clients to invest in 1st mtges. on homes, 2 apts. up to 12 apts.
BEESLEY & CO., 4219 Irving Pk. Pen. 2726.

4½% INT. NO COMMISSION.
On high class brk. bldgs.; good loc. Also buy mortgages, defaulted or others. Austin Bond & Mtg. Co., 188 W. Randolph. Dea. 6828.

LOANS ON HOMES, CATHOLIC INSTITUtions, farms, apts., construction loans, industrial, gas station, and general financing. W. E. Gould & Co., 39 S. La Salle. Cen 2522

SAFEST INVESTMENT—NEED $6,000 1ST mtg. loan on 2 flat bldg.; cost over $19,000; will pay 5% interest; no commission. 2116 Euclid-avenue Berwyn.

SUBSTANTIALLY INCREASED RETURNS on your investments secured by first lien on Illinois farm lands.
ADDRESS F C 27 TRIBUNE.

WANTED — RELIABLE PRINCIPAL DEsires loans on industrial bldgs., leased to resp. tenants on long term leases secured by deposits. Address N K 421, Tribune.

REFINANCE INDUSTRIAL BLDGS.—LOANS on land buildings machinery and receivables. $50,000 up. Julius Goehring 160 N. LaSalle.

$4,000 MTG.—ALLOW 2% DISCOUNT 6%. Was $12,500. No default. Good maker security six flat 2612 Augusta-blvd. Goehring, 160 N La Salle, 12-1 p. m.

PLENTY MONEY—CITY AND NORTH; easy terms FHA or insurance. F. Pavlik Jr. Co., Kenilworth Phone 2016.

WTD: $5,000 ON THEATRE BLDG. AND contents valued $20,000, will pay 6% pre-payments W. J. Parks 4306 N Kedzie.

SMALL 1ST MTGS. FOR SALE—$500 AND up; good new loans; monthly paymts.
C. M. WEEKS. 127 N. Dearborn-st.

DEFAULTED MORTGAGES WANTED—PRIvate party will pay more. Give details, loc. and price wanted. Address N 543, Tribune.

SELL OR TRADE $5,000 1ST MTG.—IN default. Make offer. R 608, 10 N Clark.

WANT $5,000 1ST MTG., 6%; 10 APTS.; corner bldg. Inquire 4006 W. Division.

— FOR SALE—GUAR. 1ST MORTGAGES — 6%; maturity 2 to 5 yrs. State 8333.

HAVE $3,000 TO LOAN ON BRICK BLDG.—N., N. West. Address N 527, Tribune.

WILL BUY—DEF. AND UNDEF. 1ST MTGS Chapman & Co., 135 S. La Salle. Fra. 0576

LOWEST RATES TO OWNERS ON LOANS up to $15,000. Address N 483, Tribune.

WILL BUY DEFAULT MTGS. OR FINANCE old bldgs. Address N 445, Tribune.

REAL ESTATE LOANS, MORTGAGES.

Without Commission
FIRST MORTGAGES
or Service Charge
ON RESIDENTIAL OR WELL LOCATED BUSINESS PROPERTIES.
REFINANCING OR CONSTRUCTION
at 4½% Interest
PROVIDED THE AMOUNT OF LOAN DOES NOT EXCEED 50% OF THE FAIR ECONOMIC VALUATION.
WE ALSO MAKE FHA LOANS
REFINANCING OR CONSTRUCTION.
GENERAL MORTGAGE INVESTMENTS, INC.
33 N. LA SALLE-ST. RANDOLPH 3477.

HONEST! WE WILL SERVE YOU BETTER! Some banks can't lend on frame houses, some don't like stucco, others want 50% loans and only 10 yr. old houses, and others don't like houses at all, only want stores. We like them all. We lend on ALL building types for we handle a variety of funds. Our own bank, insurance company, building and loan association money. We lend up to 80% of the value on homes—brick, stucco, frame—up to 25 yrs. old. Also on 2 to 4 flat bldgs. and large apt. bldgs., good stores, garages, factories. We also handle loans on good colored property. Where even a top loan is not enough we see your mortgage or bondholders to get your debts cut, also taxes and penalties. We place all types FHA loans up to 90% to build and refinance. Advise and aid in purchases or sales and assure you quick honorable deals. We cover Chicago and Illinois cities within 100 miles.
MILWAUKEE-WESTERN MORTGAGE CO., 1976 MILWAUKEE-AV. BRUNSWICK 6200. Open Tues. and Thurs. to 8 p. m.

WILL MAKE 1ST MTGE LOANS AT LOW rates in larger cities of Illinois, Wisconsin, and Indiana. Insurance funds. Also choice industrial loans in Illinois, Indiana, Wisconsin, and Iowa from $200,000 to $1,000,000
Cooper, Kanaley & Co.
120 S. La Salle-street Franklin 0353

WANTED—$10,000 1ST MTG. LOAN REAL estate worth $75,000 North Side, will pay 5%. Address N X 260, Tribune.

PRIV. PTY. WILL MAKE 1ST MTGS. ON good imp., 4½%. Address O S 575, Tribune.

LOANS—PERSONAL AND BUSINESS.

Personal Property and Salary.

LOANS
At Lower Cost
MONTHLY RATE NOW
3% on balance of $100 or less.
2% on balance above $100 to $200.
1% on Balance above $200.
NO ENDORSERS.
NO WAGE ASSIGNMENTS.
UP TO TWENTY MONTHS TO REPAY.

LOOP OFFICES:

100 W. Monroe, 7th floor.	STAte 1777
36 S. State, 16th floor.	FRAnklin 0884
111 W. Washington, R. 253.	FRAnklin 1082
5 S. Wabash, 13th floor.	STAte 0151
28 N. Clark, Room 253.	FRAnklin 1082

Neighborhood Offices:

3150 Lincoln-av., 2d flr.	BUCkingham 1006
1737 Howard-st., 2d flr.	ROGers Park 8320
4554 Broadway 2d floor.	LONgbeach 7163
2800 Milwaukee-av., 3d floor.	CAPitol 3440
4704 Irving Park, 2d floor.	PENsacola 4570
6255 S. Ashland, 2d floor.	HEMlock 4510
2355 W. 63d-st., 2d floor.	REPublic 4472
6856 S. Halsted, 2d floor.	ENGlewood 5534
841 E. 63d-st., 4th floor.	PLAza 8360
9204 Commercial-av., 3d flr.	SOU. Chi. 0103
11106 S. Michigan, 2d flr.	COMmodore 3880
Cicero, 6012 Cermak-rd., 2d flr.	CIcero 6400
Oak Park, 1140 Lake, 3d flr.	EUClid 503
1 N. PULASKI [Crawford], 5th floor.	
Corner Madison and Pulaski.	KEDzie 0704

"Doctor of Family Finances."
HOUSEHOLD FINANCE
CORPORATION.
Hear Edgar Guest Wednesday Eves., WBBM.

NEED MONEY?
Check These Features:
1—Loans on your OWN signature.
2—Auto and furniture loans.
3—Refinancing to reduce payments.
4—Payments to fit your purse.
5—Reduced rates.
6—No red tape.
7—Private consultation rooms.
Rates Reduced
Monthly rates 3% on balance of $100 or less; 2% on balance above.
UNDER STATE SUPERVISION.
9—OFFICES—9

137 N. Marion, Oak Pk. Apts. 2624,	Vil. 6886
1 N. Pulaski-rd., R. 415,	VAN Buren 5040
1791 Howard, R. 312.	ROGers Park 0754
4013 Milwaukee, R. 307.	AVEnue 0443
3166 Lincoln-av., R. 224.	BITtersweet 3360
4803 Lincoln-av., R. 208.	LONgbeach 3456
749 W. 63d-st., R. 200.	ENGlewood 1711
6306 Cottage Gr., R. 305.	HYDe Park 0604
6428 Cermak, Berwyn.	Law. 2882, Ber. 371

COMMONWEALTH LOAN CO.
OVER FIFTY YEARS OF SERVICE.

YOUR SIGNATURE IS SECURITY
FOR A
SALARY LOAN
UP TO $300
If You Are Employed.
No Endorsers If You Qualify.
Loans made while you wait.
FURNITURE LOANS
Made Day You Apply.
AUTO LOANS
No Insurance Required.
NOTE LOANS
To Civil Service Employes.
SMALL MONTHLY PAYMENTS.
PHONE FOR INFORMATION.
IMPERIAL
CREDIT COMPANY,

30 W. WASHINGTON-ST.	FRA. 8924.
6317 S. HALSTED-ST.	ENG. 4010
7 S. PULASKI [Crawford].	NEV. 7060.
1548 BELMONT-AV.	WEL. 6700.

Do You Need Money?
YOUR SIGNATURE IS OUR GUARANTEE.
Prompt, personal service dispatched with an efficiency and privacy you will appreciate.
L. T. BAKER & CO.
30 W. WASHINGTON-ST.
Rm. 1407. Randolph 6151.

WE HELP THE MAN
Who NEEDS A LOAN
Loans from $25 to $300.
Salary, Furniture, Auto Loans.
T. B. WARD, INC.,
8 S. Dearborn, Room 408, Randolph 2060.

— QUICK CASH LOANS, $30 TO $300 — Salary, Furniture, Auto.
C. C. ERD, 7 S. DEARBORN, CEN. 4733.

LOANS—PERSONAL AND BUSINESS.

Personal Property and Salary.

Phone Your Request
—Then Call at Our Office and Obtain the Money.
Salary Loans On Your Signature Only
No Endorsers. No Mortgages.
$25 to $300.
Furniture Loans
Only Husband and Wife Sign.
TERMS 1 TO 20 MONTHS. CHARGE MADE ONLY FOR ACTUAL TIME YOU HAVE THE MONEY.
SIMPLIFIED PLANS TO MEET YOUR PERSONAL REQUIREMENTS. COURTEOUS, CONFIDENTIAL SERVICE.
LOCAL LOAN CO.
UNDER STATE SUPERVISION.

7 W. MADISON, at State.	RANdolph 8400
1 N. PULASKI [Crawford].	KEDzie 5900
OAK PARK PHONE	EUClid 6163
8 N. OGDEN, at Madison.	HAYmarket 4700
821 W. 63D, near Halsted.	ENGlewood 7800
1212 N. ASHLAND, at Mil.	BRUnswick 3100
4013 MILWAUKEE, at Cicero.	AVEnue 1400
4701 N. WESTERN, at Leland.	LONbch. 2161.
EVANSTON PHONE	GREenleaf 5100

HOW TO BORROW MONEY
AT REDUCED RATES TO
END DEBT WORRIES
The simple, businesslike way to make a loan is to come to nearest Personal Finance Company office then in brief meeting give us the plain facts we need and leave your application. We often loan up to $300 on YOUR OWN SIGNATURE ALONE. Quickly as your application is approved come back to our office and get your loan. Repay in small amounts monthly. Monthly charge 3% on $100 or less, 2% on balances.
Chicago and Suburban Offices of Personal Finance Co.

UPTOWN	4750 Broadway
2nd Floor	LONgbeach 4090
NORTH	4770 Lincoln-av.
2nd Floor	LONgbeach 1321
IRVING PARK	3982 Milwaukee-av.
2nd Floor	PALisade 0989
WICKER PARK	1954 W. North-av.
Ground Floor	ARMitage 0833
AUBURN PARK	757 W. 79th-st.
2nd Floor	RADcliffe 8225
WOODLAWN	841 E. 63d-st.
3rd Floor	HYDe Park 1471
MARQUETTE PARK	2403 W. 63d-st.
2nd Floor	REPublic 7229
GARFIELD PARK	4010 W. Madison-st.
2nd Floor	NEVada 2134
OAK PARK	1040 North-blvd.
2nd Floor	VILlage 6840
BERWYN-CICERO	6346 W. Cermak-rd.
2nd Floor	BERwyn 666
EVANSTON	708 Church-st.
2nd Floor	GREenleaf 6081

OPEN TUES. AND FRIDAY
Evenings Until 7:30 P. M.
PERSONAL FINANCE CO.

AUTO LOANS
UP TO $300.
The Quickest way to BORROW is on your car. Park free in lot at S. E. Corner Dearborn and Lake. Bring your title, sign the papers get the cash. YOUR car needn't be paid for to get a loan.
ALSO QUICK LOANS on your furniture or name only if steadily employed. Phone for a loan if you can't come in.
ILLINOIS
DOMESTIC FINANCE CORP.
190 N. State, 2d floor. Ph. Fra. 3494.
FIRST IN FRIENDLINESS.

Collateral Loans.

LOANS UP TO $5,000.
1% a Mo. No Extra Charges.
Prompt, Safe Loans from $1 to $5,000 on Jewelry, Watches, Diamonds, Silverware.
FIRST
State Pawners Society
UNDER STATE SUPERVISION.
42 S. CLARK, NEAR MONROE.
Our permanent and only place of business

JEWELRY LOANS
$1 to $10,000 QUICKLY OBTAINED.
Lowest Rates. A Refined Service.
ILLINOIS STATE PAWNERS ASSN.,
140 N. Dearborn, Cor. Randolph, 2d Floor

LOANS ON JEWELRY, DIAMONDS, FURS, silver, cameras, or anything of value. $1 to $10,000 at lowest interest rates.
CHICAGO LOAN BANK
37 S. WABASH-AVENUE, 3D FLOOR.

— MONEY ON ANYTHING OF VALUE — Federal State Pawners 5 S. Clark-street

Business Loans.

$300 TO $100,000
on equipment, furnishings and fixtures of factories, stores, hotels, laundries, etc. No endorsers. Terms to suit.
LOANS COMPLETED IN 24 HOURS. Loans of $2,000 up. In Michigan and Indiana.
Oldest Estab. in Chgo.
F. BOLAND,
9 W. Washington-street. Franklin 1966

$300 TO $100,000
To Factories, Machine Shops, Stores, Laundries, Rooming Houses, Restaurant etc.
LOWEST RATES. 12 HOUR SERVICE
Call Central 5532
— For Representative to call on you —
National Acceptance Co.,
111 W. MONROE. ESTAB. 1921

BUSINESS LOANS
NO CO-SIGNERS NO RED TAPE.
PHONE US FIRST. CEN. 6661.
CENTURY FINANCE CO

LOANS TO TAVERNS
Quick Action! No Delays!
LA SALLE LOAN COMPANY,
160 N. La Salle, Room 1233 Franklin 2411

$500 AND UPWARDS TO PRINTERS, TYPE setters, and allied industries; reasonable rates. Hamilton Investment Co., First National Bank Bldg. Randolph 2883

— — LOWEST RATES IN CHICAGO — — On Equipment and Collateral Loans.
ROYAL FINANCE CORP.
160 N. LA SALLE-ST. CENTRAL 7837-8

FINANCIAL SERVICE.

HEIRS—QUICK CASH LEGACIES TRUST funds. Probate Finance, 155 N. Clark-st

SEWING MACHINES.

SALE OF USED SEWING MACH.—$5 UP all makes guar. Wieboldt's, Chicago.

DROP HDS. $5; SINGERS $10; PORTBLS. $12. Others your pr. Dpdble., 3825 Lincoln

SINGER ELECTRIC PORTABLE—SPLEND cond.; guar.; sac., $18. Pensacola 1670

CASH FOR USED SEWING MACH.—J. Warnick, 356 W. Van Buren. Harrison 3698

WILL PAY CASH FOR USED SEWING MACHINE ANY MAKE NEVADA 7544

PARCEL POST AND EXPRESS.

Farm, Dairy, Nursery Products.

EXTRA FINE WHITE HONEY—60 LB $4.50. Newton Robinson, 205 S. 9th-av., Maywood.

COAL AND WOOD.

PETROLEUM COKE—60% COARSE, $7.25 a ton; Pocahontas, mine run, 65% coarse, $7.10 a ton, 5 ton lots. Call Comm. 0044.

CLUB AND ASS'N MEMBERSHIPS.

MEMBERSHIP IN S. SIDE COUNTRY CLUB. $50, worth $150. Address O X 118, Tribune

HOME FURNISHINGS AND FURNITURE.

(See Also Household Appliances.)

General.

FURNITURE MART SAMPLES
Just Released from July Market to Be Sold to Public
AT ½ COST
OPEN SUNDAY TILL 5 P. M.

Parlor sets all styles and covers	$19 to 90
Dining room sets, 7-8-9-10 pieces	$25 to 95
Bedroom sets, colonial, modern	$19 to 89
Lounge and occasional chairs	$3 to 19
TWIN STUDIO COUCHES	$8 to 29
Dinette sets, oak, maple, walnut	$6 to 30
Desks and secretaries	$7 to 29
Wood beds, twin and full size	$6 to 12
Dressers, chests, buffets, chinas	$5 to 19
Innerspring mattress special	$5
RUG SAMPLES.	
9x12 rugs, all styles, qualities	$8.50 to 45

Johnson Furn. Co.
TWO SHOWROOMS.
203 E. OHIO
Second Floor. Del. 9020.
4750 Washington
AT CICERO-AVENUE. COLUMBUS 9609

OPEN TODAY (Sunday)
FROM 11 A. M. TO 5 P. M.
THE CHOICEST SELECTION OF
FURN. MART SAMPLES
JUST EXHIBITED AT THE
July Show
FOR SALE TO THE PUBLIC
40% to 60% Savings

2 pc. sets, sofas, sectional davenports, love seats	$29 to $89
Beautiful lounge chairs	$12 to $29
Graceful pull-up and occ. chairs	$3 to $12
Desks and secretary	$9 to $39
Coffee, end, and occ. tables	$3 to $12
7-8-9 pc. dining sets	$39 to $99
3-4-7 pc. bedroom sets	$22 to $89
Odd beds, springs, or mattresses	$5 to $12
Twin studio couches and divans	$12 to $29
5 pc. dinettes	$9 to $22
9x12 rugs	$7.75 to $69

OUR ONLY SHOWROOM IN CHICAGO.
HUDGIN. TERMS. DEL. 5824
471 E. OHIO
Two blocks south of Furniture Mart, Corner Lake Shore-drive and the lake.

— — REAL FURNITURE BARGAINS — —

3 rms. furniture like new	$95
100 9x12 Am. Oriental Rugs	$10-$15
125 Parlor Sets	$12-$29
65 Bedroom Sets	$19-$39

Hundreds of Other Bargains
E-Z TERMS 2 YEARS TO PAY
5540 BROADWAY.
Open Daily to 10 P. M., Sunday to 5 P. M.

. . FURN. FACTORY DISTRIBUTORS . .

7-8-9 pc. dining room sets	$37
Parlor sets, all styles	$29 up
3 pc. bedroom suites	$39
9x12 rug samples, all styles	$15 up

Open eves., 10; Sun., 5. Cash or terms.
4535 WASHINGTON-BLVD.

— — PARLOR FURNITURE BUYERS — — Buy direct from factory salesroom. Largest and finest line of parlor furn. in Chicago. New designs, covers, styles.
2 piece parlor suite, modern style....$38.50
De Luxe parlor suite, beaut. covering..$54.00
Terms. Open eves. Sunbeam, 621 W. Jackson

REMER WAREHOUSE SALE
Parlor, bedroom, dining room sets....$29-$79
9x12 Wiltons, Amer. Oriental rugs....$20-$49
3 RM. OUTFITS, $129. E Z TERMS.
5822 N. WESTERN. 3 EVES., 10; Sun. 5.

— — — IN TUFT'S WAREHOUSE — — —
Parlor, dining, bedroom sets $29
Imp. and Am. Oriental rugs...$10-$20-$25
Cash or terms. Open eves. 9; Sun. 5 p. m.
Allen Furn. Co. 4444 W. Madison-street

SAVE 50% TO 75% ON FURNITURE!—3 rm. mod. outfit, $99.50; easy terms. Commonwealth Home Appliance, 775 W. Jackson

FURN. MART SAMPLES ½ MFR.'S COST. 1ST FLOOR, 210 E. OHIO. OPEN SUN.

Central.

—INLAID LINOLEUM AND CARPETING—
Laid Free. 89c Sq. Yd.
Store, office, home. Other lino. 29c yard. 2940 Wentworth. SENNERS. Vic. 2894.

600 YD. CARPET, 700 YD. LINOLEUM; home, office, store; cheap. Dlr. Oak. 7070

South Side.

Warehouse Disposal

140 imported rugs, as low as	$15
125 parlor sets as low as	$22
110 bedroom sets as low as	$24
3 rooms complete modern furniture	$99

PLENTY OF CREDIT AT
NELSON BROS.
WAREHOUSE,
6910 COTTAGE GROVE.
EVENINGS TO 10. SUNDAY TO 5

The Original and Only
CASH AND CARRY
Furniture Distributor,
525 W. 76TH-ST.
PAY CASH AND SAVE.
Hours: Sunday, 10 to 5. Daily, 9 to 6

July Furn. Mart Samples.
Closing out at 50c on $1. Bedroom, parlor, dining sets $29-$39; rugs, $18; 4 rooms, comp. $139. Open Sun. 5 p. m. Daily, 10 p. m. E Z terms.
6355 COTTAGE GROVE.
7090 COTTAGE GRV. [COR. 71ST-ST.]

Dunn Bros. Warehouses,
6716 COTTAGE GROVE.
For fine new and used furniture, rugs. Open Sunday, 10 to 5. Evenings to 9:30.

— — — CHECKER CLEANERS — — —
DROP RUG PRICES 60%.
New late Ax.-Wil. val. $49-$79, now $19-$39. Big stock uncl'im. rugs, 9x12, larger, $5 up. WAREHOUSE only 6216 S. Racine. Da. 3 ev.

RUGS AND CARPETS TAKEN FROM STORage semi-annually. Ready for imm. sale. Prices from $5 up. Klever Shampay, 4633 Cottage. Op. daily, Tues., Thurs., Sat. eves.

NEW IMP. DOMESTIC RUGS—$15-$20-$25. All new parlor, bedroom, din. sets, $39-$49 3 rms. furn., $125; 4 rms. de luxe... $175 RAPP STORAGE & FURN., 5746 S. Ashland

BEAU. BERKEY & GAY BEDRM., DIN. RM.; also odd pieces and drapes. 7618 Kingston-av., Apt. 3 E. So. Shr. 8275.

LOVELY MOD. FURNITURE—1 YR. OLD Like new; bedrm., living rm.; lge. dinette, reception hall. 7020 Jeffery, apt. 112.

— — REPOSSESSED RUGS—BEDS — — DRESSERS AND PARLOR, $5 UP. Joyce Bros., 5711 S. Halsted. Open till 9

250 YDS. CARPET FOR HALLS, STAIRS etc. Good cond. 1434 E. 63rd-st. Dor. 0609

SACRIFICE BEAUTIFUL FURN. 4 ROOMS studio couch, rugs, etc. Stewart 0963.

DINING, BEDRM. SET, 9X12 RUGS, $20 up. SCHWARTZ STGE. 7012 STONY ISL.

MOVING—SACRF. FR., PAR., DIN., BEDRM., rugs, lamps, radio; like new. 6953 Merrill

3 RMS. FURN. 10 MO. OLD—EXC. COND.; will sell for bal. due. Ken. 3469 before 5

BEAUT. FURN. OF 7 RMS.—LIKE NEW rugs, lounge chs., barg. Sep. dlr. Mid. 5838

BLONDE MAPLE BEAU. BEDRM. SET 4 pc. 1745 E. 67th-st. Clayburgh.

SAC. COMPL. MOD. 2 RM. APT. FURN Everything goes! 1962 E. 71st, apt. 5G

REFRIGERATOR—CROSLEY SHELVADOR Slight. used. 2114 E. 69th. Leiter. Mid. 2477

Southwest Side.

PRIV. PTY. MUST SACRIFICE 4 RMS. complete, mod. furn., $150. 1532 S. Sawyer

FURN. AND HSHLD. GOODS AT SACR. Gd. value. 3509 W. 58th-pl. Prospect 6545

North Side.

— SAC. BEAUT. IMPORTED RUG, $20 — PARLOR SET, $25 5540 BROADWAY

9X12 CHINESE $30; SMALLER $5 UP 7104 N. Clark. Open Sunday.

3 RMS. FURN. AND RUGS; SELL FOR bal. due, $98. Will sep. 6130 Broadway

DUNCAN PHYFE TABLE, MATTRESS, utensils. Ada Chapman, Whitehall 4245.

DAVID STORAGE—3238 LAWRENCE-AV Furniture and rugs. Bargains. Terms.

ORIENTAL RUG [9X12 CHINESE], $35. Runners, etc. Attic Shop. 1300 N. Wells.

FURN. 3 R. APT.—MAKE OFFER; HURRY, am lvg. town. 2238 N. Orchard-st., rear.

PARLOR SET, WASHING AND SEWING mach., sgl. bed, dresser. 5050 Winthrop.

ANTIQ. CHAIR, ODD PRINTS, BKCASES, bks., oth. fur.; sac.; pri. Whi. 4542.

$1,000 KERMAN RUG, 10X13, $350 CASH David Warehouse, 6345 N. Broadway.

TWIN BEDRM. SET, 9X12 RUG, DINETTE set, 3 mos. old, priv. party. Div. 7407.

2 PIECE LIVING RM. SUITE, $12—GOOD cond. 1849 Hudson-av., Div. 8893.

DON'T FAIL TO SEE OUR REAL VALUES. Op. eves., Sun. Albert Furn., 4552 Broad'y.

HOME FURNISHINGS AND FURNITURE.

North Side.

PUBLIC AUCTION
PERIOD FURNISHINGS CONSIGNED FROM WEALTHY, PROMINENT NORTH SHORE FAMILIES WILL BE SOLD AT UNRESTRICTED PUBLIC AUCTION, TUES., AUG. 2D, AT 2 P. M. AND 8 P. M.
At 4818-24 Sheridan-rd.
Including rare 11x20 antique Bohkaru; 12x20 antique Ispahan; 10x14 and 10x18 Chinese; 9x17 and 10x18 La Vere Kirmans; 9x12 Sarouk; 9x12 Kashan. 35 antique and modern Persian scatter rugs. Mason & Hamlin, Steinway and Chickering Grand pianos; Louis XV, satinwood Marquetry inlay commodes desk, nest of tables, coffee tables and occ. tables; Hepplewhite and French Provincial down cushion divans; Louis XV aspenwood twin bedroom suite; 7 pc. mohg. Chippendale dining room suite; petit point and Aubusson chairs, hand carved mirrors, Capi de Moti lamp; 7 pc. sterling tea service; Grandfather chime clock, gold leaf curio cab. Pr. antique servers, vases, 100 pc. antique Meissen dinnerware, crystal girondals and chandeliers. Paintings by J. G. Brown, Hudson Kitchell, E. B. Pellicour, Annersdyke, E. Johnson, W. A., E. Tandouze and F. A. Bridgman. Service platers, servers, Daulton cauldron, radio, studio couch, drapes and linens, bric-a-brac.
Sheridan Art Galleries,
A. SHORE. J. SHORE.
APPRAISERS—AUCTIONEERS.

EXHIBITION SAMPLES
Save 40% to 60%
Karpen, Kroehler, Pullman, Simmons, Bigelow, Grand Rapids, and Rockford samples.

$225 10 Pc. Mah. Dining Rm. Suite	$119
$5 Large Gold Mirrors	$1.95
$80 3 pc. Bedroom suite, Blonde	$40.00
$150 4 pc. Twin Bedrm. suite	$85.00
$75 Twistweave Rug, 9x12	$39.00
$12 Twin Beds, 4 post, Jenny Lind	$6.95
$150 2 piece Parlor Suites	$75.00
$100 2 piece Parlor Suites	$50.00
$35 Twin studios with arms, backs	$19.75
$32 Dinette sets 5 pieces	$18
$150 Dinette sets Aspen, dec. white and gold; table, 4 chairs, buffet, china	$69.00

Wallen-Fine Furn. Co.
3300 NO. CLARK-ST.
Convenient Terms.
Goods held for future delivery.
OPEN TUES., THURS., SAT NIGHTS.

FINE PERSIAN RUGS.
12x19 Kerman, 11x17 Ispahan, 12x23 Feraghan, 8x16 Bijar, 9x12 Sarouk, 8x11 Bokarra. These and many others are offered this week at unbelievably low prices. Among them are a few left here by customers for quick sale at bargain prices. Also scatter sizes. H. C. Nahigian & Sons, Inc., Rug Cleaning Plant, 2522 Chicago-avenue. Bruns. 6110. Call Mon.; open Mon. evening.

. . . TRADE-INS MUST GO . . .
2 pc. Parlor Suites, $10 to $25; Lounge Chairs, $7 to $15; 7 pc. Dining Room Suites, $12 to $20; Oak Dinette Set, $12; Dressers, $5; Wood Beds, $6.95; Room Size Rugs, $12.50. Dozens of other items just as cheap. Wallen Fine Furniture Co., Trade-in Dept., 3300 N. Clark. Open Tues., Thurs., Sat. nite.

— — EVERYTHING MUST BE SOLD!! — — Selling out entire stock at your own prices! Rugs. All style Bedroom, Parlor, Dining Odd Tables, Chairs, Studio Couches, etc.
3531 N. CLARK-ST.
Open Sunday and evenings during sale.

IN SCHAULER'S STORAGE, EASY TERMS WILTONS AXMIN. IMP. RUGS, $5 UP 3-4 rms. furniture, complete, $89-$129. 4644 N. WESTERN. Open daily, 9; Sun., 5

3 RMS., OIL HEATER, PRACT. NEW, MIRror door wardrobe, mahogany table, 3x6 ft., wardrobe trunk, beds, etc. Sacrifice. 11 E. Walton, 2d floor. Del. 5869.

WILL SACRIFICE ANTIQUE DESK, LACquered telephone stand & chair, odd mirrors, dressing tables & benches, lamps. Immed. disposal. Del. 4473.

LEAVING CITY—MUST SACRIFICE ANtique desk, table, oriental rugs, 10 tube Zenith, etc. Also may sublease apt.; mod. bldg. 1546 N. La Salle-st., Apt. N.

— — STORAGE FURNITURE—RUGS — — KANE STORAGE.
2034 LINCOLN-AV. OPEN EVES., SUN

MUST SELL TODAY—ALL OR PART CONtents 6 rms.; beautiful furn., rugs, drapes, etc.; perf. condition. Inquire Edge. 2427.

— KAY FURNITURE, 4527 BROADWAY — Par., bdr., din. suites, $28 up; 4 r. outfits, $158. No money down. E-Z terms. Eve., Sun.

140 PARLOR SETS...........$29-$39-$49
125 Bedroom, Dining Sets....$35-$45-$49
Nelson Bros. Open eves., Sun. 6310 Broadway.

ANTQ. ORIENT. RUGS UP TO 14X16; Chickering gr. piano, repr. gr., liv. sets, $25 up. Warner Stge., 3246 N. Halsted.

6 PC. WINDSOR BEDRM. SET, SATIN drapes, love seat. 25 E. Delaware, Apt. 5C.

Northwest Side.

— HOLLANDER STORAGE CO. SALE —
2-3-4 Rms. Fine Furniture..........$69-$99
8x11, 9x12 Beautiful Rugs......$10-$18-$22
9x12, 9x15 Chinese and Orient. Rugs.$35 $55
Beaut. Parlor, Bedrm., Din. Rm. Sets....$39
2420 MILWAUKEE-AV. EVES. TERMS

MUST SACRIFICE BRAND NEW BEDS—Coil springs, mattresses, $4 each. Twin, double inner spring studio couches, $15. Chicago Bedding Co., 3327 Milwaukee. Pal. 1331.

CLEANING OUT THE WAREHOUSE SALE—Parl., bedrm., din. sets, $25, $50; studio, radio, heavy rugs, $20, $25. Op. eves., Sun. Terms. National Storage, 2433 W. Irvg. Pk.

BAER STGE. STOCK REDUCING SALE — Parlor, dining, bedroom sets, $27; rugs, $12. Cash or terms. Open eves., 10; Sun., 4. BAER STORAGE. 1927 MILWAUKEE.

3 RMS. FURNITURE—LOVE SEAT, GATEleg table with chairs. Cheap. 4104 Ottawa-av. [7600 West on Irving Pk.-blvd.]

BEAUTIFUL HAND CARVED 8 PC. DINing set; sacrifice. 3722 Fullerton.

BEAU. PARLOR SET, RADIO, ALSO OTHER furn. 2825 N. Laramie, 2d fl. Ave. 8218

$500—3 PIECE LIVING RM. SUITE; WILL sacrifice for $100. Pensacola 2072.

8 PC. DIN. RM. SET, 3 PC. BEDRM. SET, $125; exc. cond. Ind. 1733, bet. 10-4 Sun.

West Side.

7 PC. DIN. RM. SET—GOOD COND.; VERY cheap. 184 N. Cicero, 2d fl.

HOUSEHOLD APPLIANCES.

Electric Refrigerators.

YES, IT'S TRUE!
EDISON'S WAREHOUSE OUTLET
is the largest outlet of samples, repossessed, exchanges, guaranteed reconditioned.
YOUR CHOICE OF 1,000 GOOD BUYS.

Coldspot 6 ft., rock bottom price	$59
Frigidaire 6 ft., a sensation at	$59
General Elec., sealed, all porcelain	$59
Leonard, a beauty for only	$59
Stewart Warner de l., sta-lock door	$69
6 cu. ft. all porcelain, name forbid	$69
Nat. adv. used odds and ends, special	$39

Free delivery. Cash. E-Z terms. Seeley 4141.
766 W. JACKSON
Open eves. till 10 except Wed. and Friday.

Best Buys in Town

8 ft. Norge, new; reg. $259; only	$119
$154.50 Crosley, 5 cu. ft.; only	74
$164.50 Norge, 5½ cu. ft.	89
$149.50 Spartan De Luxe	74
7½ ft. nat. known; reg. $229; only	99

EASY TERMS.
Open Eve. Except Wed. and Friday.
MIDDLE WEST,
601 W. WASHINGTON
HAYMARKET 3020.

$40,000 STOCK MUST GO!
FRIGIDAIRE, KELVINATOR, CROSLEY, LEONARD, NORGE, MANY OTHERS
YOUR CHOICE, $49
Included: Samples, repossessed, guaranteed USED REFRIGERATORS, $25 UP
Good Housekeeping. 1232 S. Halsted-st.

. . . WHY BUY A NEW REFRIGERATOR? . . .
We have sold thousands of renewed and repossessed electric refrigerators at a fraction of the original price. Reconditioned like new in our factory guaranteed Frigidaires, Kelvinators, Copelands, etc. $35; Zerozones, as is, $17.50.
MACKLAM, 220 W. HURON-ST.

FORCED TO LIQUIDATE GENERAL ELECTRIC, WESTINGHOUSE FRIGIDAIRES, & ELECTROLUX FLOOR SAMPLES, $35 UP 6637 S. HALSTED. WENTWORTH 4440.

10C A DAY—METER PLAN; NEW 1938 electric refrigerator, 5¼ ft. shelf space, $49.50 terms. Open eves., except Wed., Friday. 2751 Milwaukee, 4634 S. Ashland

— MUST SELL AT ANY PRICE — Brd. new '38 Gen. El., Norge, Crosley, Frig. Far below cost. No offer refused. Consumers 1268 Milwaukee. Bru. 2260. Open eves.

— 621 W. JACKSON HAS BARGAINS — General Elect. New $78; Electrolux New $74; Westinghouse New $68. Terms. Discon. models. Open eves. 621 W. Jackson

FRIGIDAIRE—BRAND NEW 1937; FAM. size, 5 yr. factory guar., $70 off. Terms. 1035 South-blvd., Oak Park. Open eves.

17 LIKE NEW ELEC. REFRIGS.—TAKEN for past due debts. Will sacr. to raise cash. $20 to $35 each. 2152 S. Ashland.

8 FT. COLDSPOT, ALL PORC., LIKE NEW, $79.50. Commonwealth, 775 Jackson.

18 REP. FRIGIDAIRE, KELV., G. E., Norge, $49. Whs. 1100 Wash. Hay. 1418

FRIGID., GUAR., $39; NEW 6 CU. FT Westinghse. Sac. 7605 S. Halsted. Op. evs.

6 ELEC. REFG., $30; G. E., $50; FRIG., $30; Kelvin, $35. $1 wk. 6403 S. Halsted

— — — RENT A REFRIGERATOR — — — 1952 IRVING PARK-BLVD. GRA. 4950.

GEN. ELEC.—REPOSS., FULL GUAR., BARgain. E-Z terms. Op. eves. 4237 N. Lincoln.

LARGE GENERAL ELECTRIC REFRIG.; excel. condition. Reas. South Shore 9055

WURLITZER REFRIGERATOR, 5 FT. SIZE New compressor, perf. cond. Pla. 6416.

Oil Burners and Stokers.

STOKER BARGAIN—PAY BAL. DUE; CALL owner for appt. to see. Eng. 6362.

PETRO-NOKOL OIL BURNER; MINNEApolis Honeyw. reg. $125 cash. Ced. 1041.

$25 OFF ON NEW QUAKER, NORGE, ABC Terms. Open eves. 621 W. Jackson.

STOKERS—$150; BOILERS AND COMPL. htg. plants at lowest prices. Kil. 1174.

HOUSEHOLD APPLIANCES.

Oil Burners and Stokers.

50 CHALLENGER FULLY AUTOMATIC OIL burners, brand new, Underwriters label, for home or 2 flat, completely installed with 275 gallon tank, fully guaranteed; regularly $295; our price $175 cash. Terms if desired. D. & M. Finance Co., 9 W. Washington-street. Franklin 1966.

STOKERS—SPECIAL PRICES ON CURRENT models of leading mfgrs. Don't wait till busy season! Install now. No down paymts. 3 years to pay, 1st payment Oct. 1.
2407 MONTROSE. KEYSTONE 2407

BIN-FEED STOKER — BUNGALOW OR 2 flat size; used 6 months; reasonable. 4431 S. Trumbull. Virginia 0446.

Stoves.

MODERN TABLE TOP, SLIGHT CHIP..$20
Universal repossessed $19
18 used Nat. adv't ranges, good cond....$15
Edison Whse., 766 W. Jackson. Seeley 4141

REPOSS. DET. JEWEL; NEW TABLE TOP $19. Whse. 1100 Washington. Hay. 1418

JEWEL TABLE TOP GAS RANGE—NEW; $25; tms. Open eves. 621 W. Jackson.

Vacuum Cleaners.

VAC. CLNR.—LATE MODEL, WITH ATTACH. Cost $89; quick sale $15. Sag. 2354

RECOND. HOOVER, EUREKA, ELECTROlux $10. Whs. 1100 Washington. Hay 1418

Washing Machines.

1938 SENSATION.
New washers in original factory crates. Name forbidden. Only 48 left at......$29.50 Edison Whse., 766 W. Jackson. Seeley 4141

25 LATE STYLE USED THORS, MAYTAGS, Kenmores, etc., $15 to $30; 50c a week Mr. Kratz, 2934 Lincoln-av. Gra. 5178.

— RENT A THOR WASHER OR IRONER — 25c A WEEK—FREE DELIVERY PHONE ALBANY 0140

10 REPOSS. THOR, CONLON AND OTHERS $19. Whs. 1100 Washington. Hay. 1418

25C WEEKLY RENTS THOR WASHER OR ironer. All makes repaired. Alb. 2124.

— EASY, LARGE SIZE, $25; TERMS — Reposs.; Good Housekeep. 1232 S. Halsted

WHY RENT? OWN A WASHER, IRONER, vac. clnr. $1 down; all makes. Ren. 2269

THOR NEW $27; MAYTAG SQ. TUB, $44 Rec.; terms. SUNBEAM. 621 Jackson.

Miscellaneous.

REMAINING STOCK AT DEALERS COST—3 new refrigerators, 1 washer, 1 radio, 1 fan, 1-15 cu. ft., rest. or tavern box, 2 used refr., 1 air comp. 5442 Augusta.

MUSICAL INSTRUMENTS.

Pianos and Players.

Kimball Factory Salesroom.
OPEN TODAY, SUNDAY, 1 to 6 P. M.
USED UPRIGHT PIANOS,
RECONDITIONED. DELIVERED.
$18-$25 UP
TERMS $1 WEEKLY.
USED GRAND PIANOS,
$175 UP
Small Pianos—Like New,
$150 UP
TERMS TO SUIT EACH CUSTOMER.
KIMBALL FACTORY
2611 S. California-av.
CORNER 26TH-ST., 2700 WEST.
OPEN DAILY 9 A. M.-9 P. M.
PARKING IN FRONT OF OUR DOORS.

PIANO SALE
Must dispose of all floor samples and trade-in pianos. These represent most unusual values.
GRANDS,
$125, $145, $165, $195.
SPINETTES,
$175, $195, $285, $245.
$10 Down, Bal. E-Z Terms.
WURLITZER
111 S. WABASH-AVENUE. OPEN EVES.

— — — OPEN SUNDAY, 1-6 — — —
CONSOLETTE, spinet type, like new. SMALL UPRIGHT, good condition. APARTMENT GRAND, SMALL SIZE.
Will transfer accounts for small balances due us. NOTHING DOWN. Just pay $1.50 a week to close account. SEE OR PHONE MR. PIERCE, Wab. 6900, Credit Mgr.
BALDWIN PIANO CO. 323 S. WABASH

MID-SUMMER BARGAINS
RECOND. AND USED GRAND PIANOS.

Underwood	$195	Lindeman & Sons	$315
Kimball	250	H. M. Cable	325
Chickering	265	Queen Anne Per.	365
Kranich & Bach	275	Conover	435
Behr Bros.	295	Mason & Hamlin	785

CABLE PIANO CO.,
303 S. WABASH. OPEN EVES.

MIDSUMMER SALE.

Steinway	$425	Chickering	$365
Kranich & Bach	$335	Vose & Sons	$345
Lyon & Healy	$295	Schiller	$310
Starck	$225	Adam Schaaf	$195
Bellman	$145	Spinet	$165

Moist Piano Co., 13th fl., 209 S. State-st.

— RECONDITIONED GRAND PIANOS —

Kenmore	$135	Cable-Nelson	$365
Knabe	$195	Lyon & Healy	$365
Waltham	$225	Baldwin	$425
Steger	$265	Chickering	$445
Brambach	$325	Steinway	$575

LYON & HEALY, 243 S. WABASH-AV.

REPOSSESSED GRAND—FAMOUS NATIONally known make; just like new. Cost over $1,000; can be had for $253 net bal. due at $1.50 week. Former buyer paid sales tax and interest to Aug. 10, 1940. No down payment; free deliv.; bench and 10 yrs.' guar. WYMAN'S, 604 Republic Bldg., 209 S. State

PIANO BARGAIN — SMALL SIZE USED upright; reduced to only $56; terms, 50c a week; nothing to pay until October. Free delivery. P. A. Starck Piano Co., 234 South Wabash-av. Open daily until 9 p. m.

TRADE IN YOUR OLD PIANO—WE WILL give you credit voucher for its full trade-in value which can apply toward new piano or radio. Cable Piano Co., 303 South Wabash at Jackson. Harrison 1644.

SMALL USED PIANO REDUCED TO $35—Terms, 50c a week. Bargain at private Fireproof Piano Warehouse, South Ashland-avenue and 39th-street. Open until 5 p. m.

STEINWAY STUDIO PIANO—4 FT. 6 IN. high; fine tone; 5 yr. guarantee, only $89 $4 down, $1 week or rent. Free delivery. WYMAN'S, 60 Republic Bldg. 209 S. State.

CABLE & SONS—BRAND NEW LOUIS XV Walnut consolette for $198 spot cash. A dealer's sample nationally priced at $410. WYMAN'S, 604 Republic Bldg., 209 S. State.

KIMBALL ARTIST GRAND, STYLE K. Hi-lite mah. case. Wonderful tone........$295 MOIST PIANO CO., 13th fl., 209 S. State.

STEINWAY—7 FT. GRAND, MAHOGANY finish, pract. new, beau. tone; for $600. Ph. Miss Williams, 9-5 wk days., State 5466.

LEAVING CITY—WILL SAC. $2,200 STEINway B, ebony grand piano; perfect condition; like new; $725 cash. Lin. 5896.

HAMMOND ORGAN—MODEL B, LIKE NEW $400 less than cost. Address P F 76, Tribune.

STEINWAY GRAND PIANO—SMALL SIZE like new. Herman, 3121 Lawrence.

RENT A PIANO—$2 MO. APPLY IF BUY Chicago Shop. Wel. 2160. All parts city

STEINWAY MINIATURE GRAND—PERF. cond.; lovely tone; $500. Sup. 3406.

MASON AND HAMLIN GRAND, EXCELlent condition. Call Fairfax 8944.

WANTED TO BUY—USED GRAND PIANO from private family for cash. Mer. 4026.

SACRIFICE STEINWAY GRAND PIANO—Model B. Also new spinet. 6242 W. Grand

BEAU. GRAND PIANO, COST $900, LIKE new. $145 cash. 6512 N. Clark-street.

PRI. PARTY WILL STR. GRAND PIANO free, keep tuned. Address P G 483 Tribune

SAC. BEAU. CHICKERING GRAND, MOD. like new. $225 cash. 5408 W. North-av.

REPOSSESSED MIDGET—HEIGHT, 3 FT. Cash bargain. Schroeder, 3409 N. Ashland

WANTED USED GRAND MIDGET OR UPright. Call Mrs. Paige, Van Buren 1248

STEINWAY GRAND — APT. SIZE; ALSO walnut spinet. 3238 W. Harrison-street.

SACRIF. HAMILTON GRAND PIANO—EXcel. cond., fine tone, $185. Shel. 4543.

Accordions.

PIANO ACCORDIONS
We have some swell buys in brand new 1937 model Scandalli piano accordions, that will save you about $100. Terms with lessons while they last. Drop in and look them over. Open evenings.
CHICAGO MUSICAL INSTRUMENT CO.
309 S. WABASH. Wabash 0078

DALLAPE AND SCANDALLI ACCORDIONS. All models at lowest prices. See us first before you buy. Walles, 3119 W. Cermak.

$85 TAKES MY $500 INSTRUMENT—120 bass prof. 1938 mod. Wel. 6422

SAC.—$300 ACCORD.; PRACT. NEW. MRS. Mitchell, 716 W. 59th-st., or Ph. Eng. 4323

Phonographs

MODERNISTIC PHONOGRAPH; COIN OPERated; automatic electric; 24 record style; selector model; pract. new; originally cost $485; sacrifice $50. Buckingham 4142.

Wind, String, Etc.

$210 TROMBONE, $85; CORNETS, CLARInets, flutes; Hi Hat sets $8.50 each; violins, guitars, banjos, trap tables, $5 ea. We trade what you have. 914 Maxwell.

REPAIR BASSES, CELLO, VIOLINS, BOWS and drums. Jensen, 6843 S. Green.

BANJO—GD. COND.; ALSO DBL. BARRELED Hammerless shotgun. 516 S. Ashland-av.

TYPEWRITERS AND SUPPLIES.

RENTALS—3 MOS., $5; HOME USE ALL makes. Will apply on purchase. Barg. all makes. Rm. 608, 36 W. Randolph. Dea. 2837.

RENT A TYPEWRITER—STUDENT RATES. 1 mo., $2; 3 mos., $5. Del. 1843. 415 N. State

TYPEWRITERS—$10 UP, MIMEOGRAPHS, $20 up, dictaphones. 425 N. La Salle-st.

BOATS, YACHTS, ETC.

Big New Outboard Ki-Yak.
Carries four and luggage. Light, strong, swift. Use with oars, sail, or motors up to 10 h. p. Factory built or knockdown kits for easy assembly at home. Also smaller models. Three paddle and sail models. Ki Yak seaworthy, beautiful. Can be lifted with one hand or carried on car. Many exclusive features of design and construction. Priced so you can afford them. Visit our factory and showroom and inspect them yourself, or write for illustrated circulars.
MEAD GLIDERS.
15 South Market-street. Ran. 6238

HEWES HAS 'EM
New and used outboards; new and used inboards; Snipe sailboat; 16 ft. Chris Craft; 26 ft. sedan runabout; 22 ft. runabout, 115 h. p. SPECIAL—Greatly reduced prices on all outboard motors and boats. 14 years of fair dealing. Open every evening till 9, incl. Sundays. Authorized Chris Craft, Johnson, Thompson & Lyman dealers. Storage, repairs, woodwork on all boats. Hewes Boat Co., Fox Lake, Ill. Phone 4.

— — — THE ONE REASON WHY — — —
MAYPOLE
Sells more outboard motors and boats.
SERVICE
Used inboard runabout—used 18 ft. sloop.
MAYPOLE BOATS & MOTORS.
5901 W. Madison-street, Chicago, Ill.
Open eves. and Sun. Vil. 6126. Col. 6626.
Mem. Central Marine Chamber of Commerce.

JOHN W. MAGILL
Lawley-built 55 ft. auxiliary yawl, with centerboard. Marconi rig., 2 sgl., 1 dbl. staterooms; sleeps 9; sails new 1934; equipped for cruis.; ins. invited, $3,500 Chi. 25 ft. Huckins fairform twin screw cab. cruiser. Fast, seaworthy, 5 yrs old, $975. 38 ft. dbl. cabin, encl. bridge deck Matthews cruiser, $1,500 extras; excl. cond.; $3,500.
SUPERIOR 8446. TRIBUNE TOWER.

FOR SALE BY OWNER — FINEST CONstructed, most economical cruiser in midwest, 35 ft. wide beam, 2' 6" draft, cost over $11,000; encl. deckhouse, all mahogany interior, teak aft. deck ideal for fishing, forward cockpit, monel metal galley; sleeps 6; electric Frigidaire, beautifully carpeted, all new 125 h. p. motor, new 12 volt batteries; new separate generator; every conceivable equipment; buying larger boat; sacr. $2,900, part cash, bal. mo. Address P C 436, Tribune.

ATTRACTIVE BUY.
Recently built 38 ft. twin screw cruiser; sleeps 6; excellent condition; in commission ready to go. Can be bought at attractive price or will trade for smaller standardized boat.
HENRY C. GREBE & CO.,
3250 N. WASHTENAW.
KEYSTONE 8300.

SAILBOAT.
Partners disagree; priced right; immed. sale; fast racer and comfortable cruiser; aux. motor; priv. stateroom and toilet; galley; indiv. light plant; well equip.; conditioned and in harbor now.
ADDRESS N T 474, TRIBUNE.

— — — — — CLOSING OUT — — — — —
All 1938 boats; bargain prices; 7 Chris-Crafts, 35 Thompson outboards. Still several good buys in used boats. 1200 S. Michigan and Ent. Navy Pier.

— — HULLS—UTILITIES—CRUISERS — —
Midwest Marine Const. Co.
Crawford and Central, Evanston. Gre. 8948.

FOR SALE—1937 DE LUXE DUNPHY 18 ft. National One Design; excellent condition; extra equipment; reasonable. Phone Beverly 5026.

FOR SALE—17 FT. THOMPSON INBOARD motorboat, fully equip. with trailer, $150. See at Pure Oil station, 5th-av. and St. Charles-rd. Maywood 247.

SEE MASTERS' TREMENDOUS STOCK OF new, rebuilt outboard motors, boats and equip.; over 32 yrs. of depend. serv. Open Sun. 9-12. W. L. Masters & Co., 800 N. Clark.

FOR IMMEDIATE CLOSEOUT—NEW 16 FT. Kayaks, surf. cycles and pontoons.
AMERICAN WATERCRAFT.
3533 ARMITAGE-AV. CAPITOL 2838.

57 FT. AUX. SCHOONER—ALDEN DESIGN, staunchly built, completely equipped for family comfort and cruising in southern waters. STURDY, 115 E. Chicago-av. Sup. 7761.

FOR CHARTER—1937 $9,000 DE LUXE 38 ft. Matthews cruiser, two cabins, encl. dk.-hse., Aug. 3-Sept. 6, $700 incl. captain and slip. Address P H 228, Tribune.

16 FT., 6 PASSENGER RAMLEY OUTBRD runabout—4 cyl. Johnson '32 sea horse. Compl. equipped. Jun. 7382.

WANTED—30 FT. AUXILIARY SAILBOAT with cabin. Give details. Address F. E. FRENCH, 418 Hamilton, Evanston, Ill.

RUNABOUT—16 FT.; INBOARD; NEW planking; will sac. $250; Sherry Ann II., at Blue Island boat yard, 131st-Ashland-av.

16 FT. THOMPSON HULL, JOHNSON 32 h. p. quad.; also 2½ h. p. sgle. and 12 ft. boat and trailer. Cedarcrest 3200-3408.

30 FT. CRUISING AUX. KETCH.—3 YRS. old. All mahog.; comp. equip.; sleeps 4 comfortably. Address P F 279, Tribune.

24 FT. UTILITY RUNABOUT—26 FT. Hacker Craft; both beautiful boats in fine cond. to be sold for chgs. Dr. 36, Navy Pier.

43 FT. SCHOONER—SACRIFICE FOR IMmediate sale. Fully founded. Address N X 498, Tribune.

BRIDGED DECKED CRUISER, 42 FT., COMP. stern 65 h. p. Kermath Eng. 1st Class condt., priced to sell. Bev. 4103

BARG. 35 FT. TRUNK CABIN CRUISER OH-KAY; fully equipped; A1 condition; $750. See 59th-st. Harbor, Jackson Park.

25 FT. CHRIS-CRAFT CABIN CRUISER—Sleeps 4; radio, many extras; exc. cond.; widow must sell; $950. Univ. 5466.

NEW AND USED BOATS AND MOTORS—Also marine supplies. Motor Boat Sales & Service company, Door 36, Navy Pier.

. . . DOOR 102, NAVY PIER . . . Forced sale of runabouts; 22 to 26 feet. Delaware 9102.

MATTHEWS MOTOR SAILER—LIKE NEW. Real barg. Door 36, Navy Pier. Sup. 2338.

WILL PAY CASH OR TRADE YOUR OLD outbd. motor. S. Benson, 1339 N. Cicero-av.

BOATS—$43 TO $134; MOTORS, $5 DN. Boats wanted. 4841 Ogden. Cic. 1185.

STAR CLASS MAHOGANY HULL, CHROM. hardware; new rig. Reasonable. Sou. 0011.

30 FT. DBL. CAB. RICHARDSON—$2,150. Exc. cond. Steward, Jack. Park Yacht Club.

12½ FT. V. KEEL MOTOR-SAIL BOAT, $50; capacity 5 adults. 710, 179 W. Wash'ton.

JOHNSON CLASS B RACING MOTOR—EXcel. cond.; $75. Triangle 0281.

CENTURY SNIPE SAIL BOAT—MAHOG.; perf. cond.; used 3 mo. Park Ridge 591 R.

10 FT. CAPE COD SAILBOAT—$75 OR trade for bandsaw. Rep. 5230, Monday.

1937 NEPTUNE TWIN—UNDERWATER exhaust; used very little; reas. Bel. 0608.

17 FT. CENTURY OUTBOARD; ALL MAH. Fully equip. $165. Rogers Park 3166, 8-5.

36 FT. CRUISER—KERMATH MTS.; 1ST $600 will take. Montrose har. Spa. 4582.

14 FT. SAILING DINGHY—1 YR. OLD; perf. cond. $85. Regent 4918.

33 H. P. EVINRUDE—COST $395; $145 OR will trade for decor. Sag. 3458.

25 FT. GAR WOOD—FOR SALE OR TRADE for late mod. sm. car or cruiser. Bev. 6876.

BOYD-MARTIN BOAT—16 H. P. JOHNSON; fast and safe, perfect, $125. Sag. 5815.

16 FT. C. B. SLOOP—EX. COND.; EXTRAS, $175. Ave. 4293. Sun. till 3 or wk. days.

EVINRUDE OUTBOARD MOTOR—6 H. P. Good condition. $35. Pond. Harrison 8118.

21 FT. INBOARD RUNABOUT—REASONable. Phone Humboldt 0851.

12 FT. SEA SLED — WELL BUILT; $25. Phone Pistakee 609-W1.

SNIPE SAILBOAT—$125. 7240 PERRY Stewart 4056 between 12-4

28 FT. RUNABOUT—F-6 SCRIPPS MARINE motor; seats 8; good cond. Pull. 6000.

WILL SELL MONDAY AT $12 EACH—40 row boats. Humboldt Park Landing

SEE KARL MARX FOR BOATS OF ALL kinds; low prices. 2937 Elston-avenue.

FOR SALE—CORINTH. SAILING DINGHY; exc. cond.; fast, comp. Bri. 0592.

NEW CANOES FOR SALE—REASONABLE. 1620 N. TROY-ST.

¼ INTEREST IN NAT'L ONE DESIGN sailboat. Address P B 414 Tribune

25 FT. RICHARDSON CRUISER, PERFECT cond., $1,350. Call Saginaw 5185.

HOME FURNISHINGS WANTED.

CALL NEVADA 7544
FOR THE BEST CASH PRICES
on used furniture, rugs, sewing machines and grand pianos in city and suburbs.

FAIRFAX 6180.
SOUTH SIDERS PHONE US. HIGHEST CASH PRICES. USED FURNITURE, RUGS, ETC. SEE SHAMROCK FIRST.

CALL LAWNDALE 0828.
Highest prices paid for furniture, grand pianos, etc. Prompt service, day or night.

— — — — SUNNYSIDE 4478 — — — — Attention, North Siders—Highest cash prices for used household goods, rugs, etc.

ROCKWELL 0901—WILL PAY YOUR PRICE Need furniture and rugs at once.

— — — PHONE ROCKWELL 6900 — Best cash prices for furniture and rugs

WTD.—FINE FURN., RUGS, GR. PIANO Bric-a-brac. Call Mon. Edgewater 1307.

PARTY NEEDS—FURNITURE, RUGS, GRD. piano, linens, paintings, dishes. Long. 4110.

NORTH SIDERS—BEST PRICE FOR FURniture, rugs. CLARKE'S Longbeach 4711

— — — NEED FINE FURNITURE — — — Orientals; gr. piano, dishes, etc. Edg. 7580.

PATENTS—PATENT ATTORNEYS.

PATENT ATTORNEY ENGINEER—CONFIdential personal service. Reasonable fees. Daily 9 to 5. Evening or Sunday by appointment. Write or call. Pre. advice FREE D. M. HELLER, 127 N. Dearborn. Fra. 5056.

MILO B. STEVENS & CO., ESTAB. 1864 100 N. LA SALLE-ST. PH. RAN. 5227. Consultation free. Other office, Washington.

MACHINERY AND EQUIPMENT.

— PERFORMANCE AND PROTECTION — Goes with every sale we make, whether it be a ¼ h. p. or a 400 h. p. motor, fan, blower, pump, compressor, speed reducer, or controler. Our long and varied experience, plus our large stock enables us to quickly deliver the goods. We invite consultation and inspection. Send us your surplus equipment lists. We buy, sell, rent, repair, and exchange all sizes. We make quick replacements. Our large repair shop does good work at fair prices. Send for new catalog.
ARTHUR WAGNER COMPANY
701 W. Washington-blvd. Monroe 7409.
Practical engineers for over 30 years.

DISMANTLING POWER HOUSE.
Dismantling complete power house containing two 937.5 KVA Westinghouse Turbo-Generator sets, complete with all auxiliary equipment, panel boards, exciters, condensers. One Scott-Strong Pulverizer, two Knowles Fire Pumps, etc. All in exc. con.; pr. to sell.
CLONICK STEEL COMPANY.
1475 S. State-street. Vic. 1475.

RAILS—EQUIPMENT.
1 Chicago pneumatic type NSO oil engine driven air compressor, 12x7¾x12 in., 325 r. p. m., 212 c. f. m.
1 6 ton 24 in. gauge 4 cyl. Whit. gas loco.
11 Koppel 24 in. gauge dump cars.
1 15 h. p. F. M. horizontal Diesel engine.
40 tons 30 ft. relay rail.
50 tons 25 ft. relay rail.
THE W. H. DYER COMPANY,
Fullerton Building. St. Louis, Mo.

COMPLETE HAT RENOVATING AND clothes pressing equipment, consisting of Doran Crown ironer, Hatters' Supply electric sandbag, electric spinner, gas boiler, drying cabinet, Hoffman clothes press, blocks, seam pot counters, glass showcase; complete, $400; cash only; no terms. S. & H. Shoe Repair, 7921 S. Halsted. Vincennes 0141.

2 DAVENPORT 5 SPINDLE MOTOR-DRIVE; 1 model G ⅞ Gridley M. D.
1 B. & S. No. 2 Auto., Serial No. 5103.
1 B. & S. No. 2 G Auto., Serial No. 3905.
11 oil separator machines; can be inspected while operating; reasonable.
Perfection Screw Co., 1500 W. 15th-street.

LATE TYPE CROCKER WHEELER—SIZE 54 S-6-95 KVA synchronous mtr.; 3 phase; 60 cyc.; 220 v.; 1200 r. p. m.; 100% P. F.; direct connect. to a 50 h. 75 kw. 250 v. d. c. generator compl. with 100 h. p. c. h. comp. Will sep. unit. Lou Miller 1831 S. State. Vic. 4344.

NEW ⅞ H. P. GAS. MAG. ENGINE, $19. John Bean brk. tester and wheel aligner, 100 Black & Decker drills, $12.50 up. Air compressors, spray units, booths, fans, jacks, car washers, 25 valve refacers, all makes, $30 up. 801 Washington. Hay. 5680.

BARGAIN—ACT QUICK! DOUBLE END punch and shear, gd. cond.; 24" throats, cap. abt. 1" steel, wt. abt. 5 tn.; $156 f. o. b. Chgo. Also power hammer for aircraft sheet metal forming, etc.; $80. Pavlik Bros., Kenilworth, Ill. Ph. 5472.

MUST SACRIFICE—COPPER AND STEEL steam jacketed kettles, powder mixers, bottle labeling and filling machines, filter presses, soap and chemical equipment, etc. NEWMAN, 1051 W. 35th-st. Boul. 1650.

½ H. P., 3450 SPEED A. C. MOTORS, $8.50; ¾ H. P., $15.85; 1 H. P., $20; ¾ H. P., 1750 speed, $19; 1 H. P., $22.50. Bargains in generators, fans, blowers, etc. ELECTRICAL SURPLUS, 1885 Milwaukee.

WOODWORKING MACHINERY, LATE TYPE motor driven production equipment. Complete line Duro b. b. home shop machines. Lowest prices. Cash or terms. Midwest Equipment, 630 W. Lake-street.

COMP. BENCH EQUIP., ⅛ H. P. MOTOR, 8 in. cir. saw, 4 in. joiner, 11 in. lathe, table, mod. drill dress, all mtd. on line shaft bench, 1 air compressor mtr., pump, tank, fully equip. Best offer takes it. 4505 N. Kedzie.

FOR SALE—BARBER-G LOADER, 3½ YD. cranes, 1 Buckeye, 2 Byers, 3 air compressor, clamshell buckets, pumps, mixers, etc. Rennolds, 13912 S. Halsted, Chicago.

1 YD. P. & H. 600 A. SHOVEL—WITH OR WITHOUT CRANE ATTACHMENT., SPLENDID CONDITION. BARGAIN. M. CADIEUX, 332 S. MICHIGAN. Wab. 2701

WELLS AUTOMATIC WIRE STRAIGHTENer and cutoff machines, capacity of 1/16, ⅛, 3/16, ¼, and ⅜; can be seen in actual use. Wire Sales Co., 4712 W. 12th-st. Aus. 1730.

BOILERS, FILLERS, KETTLES, MIXERS, Filters, Tanks, Dryers, Labelers, Pumps, Grinders, Sifters, Scales, Bottle Rinsers. LOEB, 910 N. MARSHFIELD. Monroe 5602.

6½X6½ AND 4X4 YORK REFRIG. COMpressors, 10 gal. to 350 gal. steam jacketed copper kettles; 80 qt. Vertical mix. SAVAGE BROS. CO., 2638 GLADYS-AV.

BLOWERS, FANS, EXHAUSTERS — ALL types, sizes in stock, rebuilt like new; bargain prices; expert engineering counsel. Mon. 0244. General Blower Co., 405 N. Peoria-st.

A.C.-D.C. BLOWERS, FANS, EXHAUSTERS, MOTORS, PUMPS, GEAR, REDUCERS, COMPRESSORS; LG. STOCK; SELL-EXCH. LAMBERT, 113 N. Desplaines. MON. 3336.

WANTED—FURNISH PRICES ON USED coiled spring and coiled spring knotting machines in good condition.
Address F B 34, Tribune.

PEBBLE MILL 55 FT. BELT CONVEYOR, sand settling tank, revolving screen, ½ yd clamshell bucket, 250 h. p. steam eng. Triangle Engr. Co., 53 W. Jackson. Har. 5639.

10% DISCOUNT AUTO. SCREW MACHS. B. & S. Cleve. Gridley, Davenport, Cone. Acme. Scott-Bansbach, 4607 W. 20th. Roc. 3242.

PUNCH PRESSES—AM. CAN 3A, 3 IN. stroke; Bliss 18 with auto. feed; cheap. Siegman Mach., 627 Washington. See. 1533.

FOR SALE—LIGHT DRAWING PUNCH press; 8 in. stroke, 18 in. die space. Also 16 high wooden trucks. Brunswick 3411.

DELTA-BOICE. CRANE DRIVER POWER TOOLS. See NEW DISPLAY. MACHINERY DEALER, 606 W. Lake.

WANTED—PIPE THREADING MACHINE; up to 6 inch; must be in excel. cond.; quote price. Address N M 471, Tribune.

WANTED—LATHE, HACK SAW, MILLER shaper, drill press, 1-2 h. p. motors. Pay cash. Address N M 500 Tribune.

NEW WELDING OR CUTTING OUTFITS—Complete with hose, etc., $57.50 each. F. G. Squire Co., 4435 W. Madison-st. Col. 2606.

BARG. ROAD ROLLERS, 7,500 AND 12,000 gallon tanks. Kewanee boilers. Smith, 11741 Buffalo-av. South Chicago 9094.

WANTED—9-16 GRIDLEY AUTOMATIC.—Draw in Collet, and No. 00 B. & S. Must be A1. Give details. Address N 481, Tribune.

AIR COMP. $40; CHGS. $15; WASHR., $50; Mtr. Anlyzr., $45; Bear frame, axle mach. Hydr. lift. 3751 Ogden. Cra. 2362.

—1,000 STEEL SHOP LOCKERS, 60C EA.—HORWITZ BAG CO.
816 W. Randolph. Monroe 0870.

HI-SPEED CUTTING TOOLS, FILES EVERY description, bargain prices. Western Tool Exch., 18 N. Halsted. Hay. 7396.

— — WOODWORKING MACHINERY — — NEW AND REBUILT; CASH OR TERMS. Woodworker Tool Works, 222 S. Jefferson.

COMPLETE DEEP WELL PUMPING SYStem; 30 gal. per min., 5 h. p. 3-phase motor; 5,000 gal. steel tank; $250. Rand. 9210.

¾ YD. HAYWARD CLAMSHELL BUCKET—NEW, WILL SACRIFCE. M. CADIEUX, 332 S. MICHIGAN. Wab. 2701

WILL BUY OR RENT BULLDOZER. MUST be in 1st class shape. 11732 Yale-av. Pullman 6000

WTD.—USED AIR COMP., HYDR. LIFT, drills; garage equip. Ph. Craw. 4372.

SACR. 34 IN. PAPER CUTTER—POWER driven. Globe Mach. Co., 602 W. Lake-st.

PUMPS, BASEMENT, BOOSTER, BOILER, well. Transmission Mchy., 1715 W. Lake.

$75 AIR CIRCULATOR—$25; $10 FANS, $5. Natl., 560 Washington. Dea. 3937.

GOLD KING—1 MAN GOLD PLACER MACH.; 5 ton size. Address P H 355, Tribune.

WESTINGHOUSE AIR COMPRESSOR — 3 h. p., 8 cubic feet. Call Portsmouth 8111.

WTD.—ELECTRIC WATER COOLER. CHIcago Metallic Mfg. Co., 3711 S. Ashland.

BOILER TUBES—300, 4" SEAMLESS; 1ST class cond. Address P B 447, Tribune.

WANTED—24 IN. LATHE, DRILL PRESS, surface grinder. Address O S 572, Tribune.

TRAVEL.

Buses.

FREE MEALS
LOS ANGELES, $31.50.
New York $11.95 Dallas, $12.50.
St. Louis, $4. Peoria, $2.25. Detroit, $3.
ALL AMERICAN BUS DEPOT.
514 S. Wabash 174 N. State.
Call Wabash 8300.

FRANKLIN 0303.
BUS INFORMATION BUREAU.
215 NORTH STATE.

Automobiles.

BOTH READERS AND ADVERTISERS ARE urged to exercise caution in arranging automobile transportation with other individuals. References should be exchanged and carefully investigated.

LOS ANGELES—YOUNG MAN DRIVING '38 La Salle sed.; lvg. Aug. 10; will take 1; refs. exch. Address O X 272, Tribune.

HIGH SCHOOL SENIOR WISHES RIDE BUFfalo, east, help drive, pay own expenses. Refs. exchanged. Edg. 0575.

A GLORIOUS VACATION; LA SALLE Phaeton. Yellowstone, New Mex., anywh.; not expensive. Address N X 263, Tribune.

DRIV. MEXICO CITY, SEPT. 3-30; TAKE 1-2; shr. exp. Address N 478, Tribune.

DRIVING TO MEXICO CITY AND RETURN. Phone Diversey 4731.

LEAV. MON., AUG. 1—SAN FRANCISCO. Take 3, sh. expenses. South Sh. 8773.

DRIVING LOS ANGELES NEXT WEEK, take 1 lady. Sunnyside 8281.

WANT 2 YNG. LADIES DR. LOS ANG.; sh. exp.; Aug. 6; ret. Aug. 28. Nev. 8888.

LOS ANG. VIA S. L. CITY AND NAT. PKS. Expert driver. Take 1 or 2. Sag. 2928.

TENTS, AWNINGS, CANVAS GOODS.

— — — — — NEW TENTS — — — — — Clearance of wall and umbrellas at prices reduced to 50 per cent. Open eves. and Sunday. Herman Cover Co. 1708 So. Halsted. Seeley 8437.

AWNINGS, 85c. COAL BAGS, 59c. Tool bags, 90c; aprons, 36c; drop cloths, $1.85. D. M. KERR, 1954 Grand-av.

BOOKS.

THE TRUTH REVEALED ABOUT LIFE AND death. Heaven and Hell; worth a million to know; send $1 to THE TRUTH, Box 37, Green Cove Springs, Fla.

BUSINESS OPPORTUNITIES.

Businesses for Sale.

ARCHERY AND GOLF STOP AND SOCK range. New buildings and equipment. Good lease. Step into an established profitable business. All for only $2,500. Must be cash. Address N 392, Tribune.

AUTO ACCESSORY—MUST SELL, NICE business. Leav. city. Reas. poor health. Attractive fast selling. Great possibilities. Good profit. Cash. For partic., Tri. 7720.

AUTO BODY SHOP—WELL EST., LOCATED in Wis. Fox River Valley. New eqpmt. Sell, ill health. Address F A 49, Tribune.

BAKERY—MODERN; ESTAB. 25 YRS.; GD. bus.; rent $50; estate sac. $9,000; $3,000 cash, bal. terms. Better hurry. S. Merriner, Streator, Ill.

BAKERY—RETAIL; NR. CHICAGO; WEEKly sale between $900 and $1,000. For details call J. M. Blattner, Monroe 1441.

BARBER AND BEAUTY SHOP—ALSO FIXtures; new, used. Paidar, 1120 N. Wells-st.

BARBER SHOP—GD. LOC. IN GROWING neighborhood. Address H N 102, Tribune.

BARBECUE-RESTAURANT-GAS STATION—2½ wooded acres, U. S. 12, 80 miles Chgo., ideal for cabins. Fully equipped, large living quarters. Jay Bee's Dining Room, New Buffalo, Mich.

— — BARBECUE RESTAURANT — — North side. Well established. Nets $75-$100 wk. Reas. Sunny. 2140 a. m.'s 10-12.

BARBECUE—ALL OR HALF; IDEAL LOC.; terms to right party. Austin 4147.

BEAUTY SHOP—IN DOWNTOWN DALLAS, Tex., clearng $6,000 a year. Owner retiring. Sacrifice at $10,000. Thorough investigation invited to any one with the cash. Technical knowledge of beauty business unnecessary to manager-owner. ADDRESS F A 16, TRIBUNE.

BEAUTY SHOP—EXCEPT. BUY; GD. LOC., $1,800, terms. Also 14 booth shop, $4,000, terms. RESTAUANT, $750 full price, tms. TAVERN, $500 full price, terms. NATIONAL BUSINESS BROKERS, 32 N. STATE-ST. CENTRAL 5943.

BEAUTY PARLOR—WELL EQUIPPED, 4 operator shop. At busy intersection. Est. 12 yrs. Rent $40. Steam heat. Mailing list of 1,000 customers. Lakeview 6666.

BEAUTY SHOP FOR SALE — SUPPLIES, equipment. Cash, easy terms. Catalog free. GIBBS & CO., 21 S. WABASH-AVENUE.

BEAUTY SHOPS—REAL BUYS. ALL PRTS. of town. Cash or terms. Helen Thomas Co., 30 N. La Salle. Dea. 1047.

BEAUTY SHOP—AT SACRIFICE; WELL paying; good loc.; low rent; gd. reasons for selling. Address P H 476, Tribune.

BEAUTY SHOP—$350; EST. 9 YRS.; RT. $25; nr. theater; retir. See. 6980, morns.

BEAUTY SHOP—EST. 18 YRS.; 5 BOOTHS; $5,000 shop for $2,500. 1617 N. Damen.

BEAUTY SHOP—EST. 6 YRS.—3 OPRS.; mod. equip.; best offer takes. Reg. 7419.

BEAUTY SHOP—GOOD BARGAIN; OWNER retiring; terms to suit. Kedzie 3741.

BEAUTY SHOP WANTED—CASH; NO. OF Wilson; give full inf. Address N 435, Tribune

BEVERAGE RTE., EXCLUSIVE TERR. TO high class distributor only. Cal. 4781.

BICYCLE RENTAL STATION—REAS.; GOOD inc.; loc. nr. 2 schls. 1132 Sheridan-road.

BOWLING ALLEY—8 ALLEYS, ETC. well estab. $5,500. Address N 550, Tribune

BREWERY SALE.

BY ORDER OF UNITED STATES COURT, of all the assets, except cash on hand, of the Northern Brewing Company of Superior, Wisconsin. Brewery is in operation. No local competition. Bids to be received and a public auction to be held at Rooms 15-17 Wisconsin Block, Superior, Wisconsin, on August 5, 1938, at 10:30 A. M. For asset summary write Carl H. Daley, Trustee, 9 Wisconsin Building, Superior, Wisconsin.

CAFE FOR SALE—VERY DESIRABLE LOcation, doing good business, in heart of Indianhead territory. Reason, other business. Address F B 13, Tribune.

CAFETERIA—NORTH SIDE, WELL ESTABlished. Good location. Seats 86. $4,000 will handle. Address P B 212, Tribune.

CANDY-CIGARETTES-SCHOOL SUPPLIES—Ice cream, notions, toys, greeting cards, Dennison goods; $2,500, terms; a rare opportunity. Merrimac 4776.

CANDY, ICE CREAM, LUNCH, LIVING quarters, reas. 6049 W. 26th-st., Cicero.

CANDY, SCHOOL SUPPLY, FOUNTAIN—Across from school. 2027 W. Evergreen.

CANDY, SCHOOL STORE—4 RMS. STM. HT $450. $35 rent. 617 N. Sawyer-av.

CANDY, CIGAR, GROC. OPPOS. SCHOOL, church; liv. quar., $465. 4515 S. Wallace.

CANDY-LUNCH—$350; RENT $15; INC. gas, elect. Good inc. 5327 W. Belmont.

CANDY, ICE CRM., NOTIONS, TOYS, SCHL. supp. Partners disagree. 5006 Fullerton.

CHILI AND LUNCHROOM—FOR SALE; ideal loc.; terms. 2414 W. Madison.

— CIGAR STAND—LOOP HOTEL LOBBY — Exclusive cigar, cigarette, newspaper, magazine, candy concession; rent $50; real buy for right party; total pr. $1,200 cash; hurry. THE APPLE-COLE COMPANY, 53 W. Jackson-boulevard.

CIGARS, CIGARETS, ICE CREAM, NOtions, magazines, school supplies. Liv. quarters. Ideal for cple. 552 N. Parkside.

CIGARETS, NOTIONS, MAG., ICE CRM., etc. Old est. $900. 1702 S. Paulina.

CLEANING PLANT DOING OVER $35,000 annual retail bus., will sell at sacrifice; going in other line of bus. Apply at once. ADDRESS P F 280, TRIBUNE.

CLEANERS—GD. LEASE; VERY REAS. RT. Est. 10 yrs. Cent. loc. sub. town. Prot. prices.; mod. equip. Address O 277, Tribune.

CLEANING STORE—GOOD LOC.; MOD. fixt.; sacr. other interests. Irv. 1160.

COFFEE SHOP IN 15 STORY HOTEL—Reas., fine possibilities; illness forces sale. Address P D 540, Tribune.

COIN MUSIC MACHINES AND ROUTE—Real bargain. Address N 447, Tribune.

CONSTRUCTION AND REMODELING CO. Carpenter who wants bus. of his own. Good for $100 weekly and up. This co. highly rated. Can furnish leads daily for prospects who are to build or remodel their homes direct from owners. Capital required, $3,500. Terms can be arranged if buyer has good references. Call L. Midas, Haymarket 2031 for appointment.

CONFEC., CIGARS AND SCH. SUP., ACROSS from schl.; exc. loc.; gd. inc.; sell reas. acct sickness. 1408 N. Talman. Hum. 0526.

CONFECTIONERY—EQUPT. FOR MAKING ice cream. Busy loc. Small amount cash req. Illness. 1319 119th-st., Whiting, Ind.

CONFEC., CIGARETS—OLD EST.; LIVING qrtrs.; busy trans. cor. 3444 N. Clark-st.

COSMETIC BUSINESS, OLD ESTABLISHED, $5,000; rare opportunity; wish to retire. Address P F 276, Tribune.

COSMETICS AND BEAUTY STUDIO—LOOP going bus. Address N X 245, Tribune.

CURTAIN-DRAPERY STORE—EXCEL. OPportunity for one desiring to expand. Sell reason., leaving town. 5606 Belmont-av.

DAIRY-FOOD SHOP—RENT $35; GOOD LOC. $325 cash complete. Ardmore 6349.

DELICATESSEN, LUNCHROOM, CIGARS—Well established, account of illness; reasonable rate. 3229 Ogden-avenue.

DELICATESSEN-GROC.—ON S. SIDE. GD paying bus 3 rms. and bath. Reg. 3899.

DELIC. — LONG ESTAB.; COMPLETELY equip.; owner leaving city. 718 W. 69th-st.

DELIC.-GROC.—ELEC. REFR.; GOOD LOC.; liv. qtrs.; rent $37.50. 4203½ N. Kedzie.

DEL.—MOD. FIXT.; 63D-WESTERN DIST. Gd. stk.; opp. man-wife; barg. 811 W. 62d.

DELIC. AND MILK STORE—GD. LOC.; 2 liv. rms.; rent $18. 2319 Geneva-terrace.

DELIC.-GROCERY—EST., APT. DIST., EL. refrig. Rent $25. 2551 Leland.

DELICATESSEN A1 STORE LIFE TIME opportunity. Rent $25. 2557 Montrose.

DENTAL OFFICE OF THE LATE DR. C. H. Paul, est. 14 yrs.; 2 chairs, fully equipt., fine loc., low overhead; reas. priced. Mrs. C. H. Paul, 429 W. Main, Freeport, Ill.

DENTAL OFF.—IDEAL FOR RECENT grad.; low rt.; leav. city; trms. Fair. 8640.

DRESS-HOSE SHOP — LOOP LOCATION; ground floor; leaving city; real buy. ADDRESS N 493, TRIBUNE.

DRESS SHOP—LOOP LOC.; EST. 6 YRS.; good reas. selling. Barg. Will teach if no knowl. of bus. Address O B 73, Tribune.

DRESS SHOP—NEAR NORTH SIDE; REmarkable opportunity; new fixtures; owner ill; reas. Address N X 241, Tribune.

DRESS SHOP—EXCELLENT LOCATION; reasonable; with or without stock; good reason for selling. Address N 498, Tribune.

DRESS COTTON SHOP — EST.; GD. OPP.; sac.; liv. qtrs. 5753 W. Irving Park-rd.

DRUG STORE—BEST BUY IN CHICAGO, wonderful opportunity for Swedish or Norwegian druggist. Owner sick. $3,000 cash required. Will stand strict investigation. Address P C 412, Tribune.

DRUG STORE—COR. LOC.; 20 YRS. IN town adj. Chgo.; mod. fixt., counter freezer and clean stock; gd. fount. bus. Owner will sell this $7,500 bus. for $3,500, $1,500 cash. Address P B 215, Tribune.

DRUG STORE—S. SIDE, DOING OVER $100 per day. Good lease. Low overhead. Owner must sell to take care of other bus. Good terms. Address P D 181, Tribune.

DRUG STORE — N. W.; RENT $55; GOOD location and business; less than inventory; leaving city. Address P B 214, Tribune.

DRUG STORE — S. S., BUSY CAR LINE cor.; good stock, fix. and lease; barg. for cash. For inf. write Soulman, 941 E. 52d-st.

DRUG STORE—NO SIDE TRANSFER CORner; good opp. for right party; must have cash. Address N X 222, Tribune.

DRUG STORE—OLD EST. COR. IN AUSTIN on Madison. Mod. fixtures. Low rent. Reas. ADDRESS N M 415, TRIBUNE.

DRUG STORE—ESTAB., GOOD SOUTH SH. location, good business, 5% lease, other business. Call Superior 5933.

DRUG STORE — WILSON-AV. DISTRICT; $2,500; rent $60; estab. 20 years. Excellent opportunity. Address P B 420, Tribune.

DRUGLESS DRUG STORE—LIV. QRT.; BARgain, quick sale. 4856 W. Chicago. Man. 0472.

DRUG STORE—GD. SUBURBAN LOC., N. W. Cheap. Address O T 568, Tribune.

DRUG STORE—NR. OAK PARK; $3,000 REquired. Address P B 213, Tribune.

DRUG STORE—SO. S. EST. 25 YRS. REAS. rent. No comp. Address J 164, Tribune.

DRUG STORE, ICE CREAM FREEZER, soda fountain, elec. fan. Plaza 7830.

DRUG STORE—N. W. SIDE; GOOD LOC.; reasonable. Address P B 500, Tribune.

BUSINESS OPPORTUNITIES.

Businesses for Sale.

DRY CLEANING PLANT FOR SALE—MODern equipped; doing a good business; with or without real estate; small investment; prices 75 and 95 cents. ADDRESS F B 25, TRIBUNE.

DRY CLEANING ESTABLISHMENT—VERY reas. Will take any good offer. Est. 15 yrs. on N. Shore. Address P H 477, Tribune.

EMPLOYMENT AGENCY — EST. FULL price $600.00. Illness. 426 S. Spring-st., Los Angeles, California, R. 205.

— FLORIST—SAC., ILLNESS. RT. $25 — Fruit-grocery, N. W. Other bus. Dea. 1047.

FOOD MART, DOING $10,000 MO. CASH bus. in town of 60,000 within 40 mi. of Chgo. Downtown loc., stock, fix., lse., worth $12,000, for $7,000. All cash. Due to accid. must sell at once. Address P B 70, Tribune.

FOOD SHOP—60 APT. HOTEL; ESTAB. SO. s.; $400. Swedish pref. Oakland 1220.

FOOD SHOP—GD. LOC.; SCHL. SUPPL., popc., candy, cigars, soft drks. 722 W. 79th.

FRUIT STORE—EST., FULLY EQPT.; FINE stock; partners disagree. 1245 W. 18th-st.

FURNITURE STORE, N. S., GOOD BUS. Other interests. Address P A 265, Tribune.

GARAGES FOR SALE OR LEASE IN ALL parts of city and suburbs. Willoughby & Co., Inc., 77 W. Washington-st.

GARAGE—32 CAR; GREASE HOIST AND gas pump. 4510 Cottage. Drex. 3212.

GAS STATION, LUNCHROOM, CABINS—New, modern bldg.; good money maker; good reason for selling. Skokie Hwy. and Grand-av., Waukegan, Ill. ADDRESS F B 8, TRIBUNE.

GAS, SUPER NEIGHBORHOOD-TRAFFIC. Hi-pressure greasing. Fine gas and oil sales; prove good profits; $600 full price. 4864 ARCHER.

GAS STATION—SUPERSERVICE, 3 GREASE pits, wash rack, body shop; est. business. Steady income. Cor. 29th-Indiana-avenue.

GAS STA. — SUPER., ENC. GREASE AND wash.; good profits now. Can double with proper mgmt.; $400 full pr. 5800 S. Kedzie.

. . GAS-GREASING PALACE—15,000 . . gal. gas; 20 grease-wash. jobs dy.; every dept. pays; $1,500 full pr. 7672 Exchange.

GAS STATION, LUNCH ROOM—SKOKIE Highway [U. S. 41]; sell property and business. Address O 429, Tribune.

GAS STA.—ENCL. PITS, WASH RACK; good gallonage; ex. oil sales, pit wk.; good lease. Reas. for cash. 32d-Michigan.

GAS STATION AND LG. PARKING LOT also small parking lot, gd. loc., nr. loop. Monday, 10-3. 15 S. Peoria-street.

GAS STATION—11868 VINCENNES-AV.; good opportunity. Call Monday.

— — GROCERY AND DELICATESSEN — — Located on the main shopping street of a busy north shore city with a trading pop. of 15,000; owner reports weekly sales $800, profit $150 week; rent, $65 lease. Best clientele; fixtures alone cost $3,100; will sell for $2,200 plus inventory of stock which will not exceed $1,800, terms; unusual opportunity. THE APPLE-COLE CO., 53 W. Jackson-blvd.

GROCERY STORE, GAS STATION, TAVERN. All modern, on main road between two popular lakes. Well established all year around business. Priced right for cash. Rent reasonable. Selling on account illness. Address F B 36, Tribune.

GROCERY, FRUIT, VEGETABLE STORE—Am. nbrhd.; closed eves. and Sun.; doing profitable cash bus.; priced for quick action. Cash only. Address P B 398, Tribune.

GROCERY-DELIC.—ROYAL BLUE STORE est.; next to meat market; ice cream pays rent; liv. qtrs.; low pr. for cash. Pro. 1136.

GROC., FRUIT, VEG.—S. W. SIDE. IDEAL location. Mod. Fully stocked. Sales average $800 wk. No eves. or Suns. Pull. 0397.

GROCERY MARKET, LARGE OUT OF city, long established; wonderful opportunity. Address F C 13, Tribune.

GROC., DELIC. HIGH GR. STK. AND FIX. Elec. refg., 1 lg. liv. rm., rt. $30, htd. in apt. bldg., nr. schls., sacr. 2744 N. Laramie.

GROCERY-DELIC.—WELL ESTAB. ELECT. refg. Lge. clean stock. $30. Sac. account other bus. 6 to 9 p. m. only. 7919 Ogden.

GROCERY AND MEAT MARKET—COLORED neighborhd.; good loc., fully eqpd. with mod. eqpmt.; must sac.; barg. Cent. 4531.

GROCERY AND MEAT MARKET—COMPL. equip. and stock; low price for quick sale. South Side. For inform. call Saginaw 2023.

GROCERY-DEL., N. W.—SALES $1,000 MO. 3 rms.; rt. $20; pr. $900. Kane Co., Del. 3305.

GROC., DELIC.—MOD. FIXT.; ELEC. REfrig.; sac. $1,250; worth dble. 2834 Montrose.

GROCERY—ICE CREAM, CANDY, LUNCH. 4 liv. rm.; rt. $17. 1625 S. Spaulding.

GROC.—LG. CLEAN STOCK, ELEC. FRIG.; 3 rms. in rear. 1107 W. 63d. Wen. 2606.

GRO.-DEL.—LIV. QTS., RENT $32; $350. 2347 McLean-av.

GROC.-DEL.—OLD EST.; LOW RT., INCL. 3 and 5 rm. apts.; bargain. Yards 7147.

GROCERY-DELICATESSEN—GD. LOC. MUST sell acct. of illness. Spa. 6075.

GROC.-MKT.—COR., OLD EST. BUS. REAS. rent. Complete $350 cash. Well. 1064.

HABERDASHERY—PROFITABLE MODERN store. Current merchandise, wonderful opportunity, sell reasonable. N. S. ADDRESS P B 421, TRIBUNE.

HAMBURGER SHOP—WELL EST. MUST be sold acc. sickness. 1820 W. Chicago-av.

HAMBURGER—NORTH; GD. LOC., A REAL buy. Account other bus. Dea. 1047.

HAMBURGER AND CHILE—EST. BUS.; GD. loc.; reas. 4756 Armitage, cor. Cicero.

HAND LAUN.—EST. BUS. IN EXC. LOC. Bachelor trade. Sac. 69 W. Huron-street.

HOME BAKERY AND DEL.—GOOD OPP.; reas. Call Grace. 2931 after 6 p. m.

HOSIERY, LINGERIE, WASH DRESSES—No compet., 2 liv. rms., low rt. Pros. 8224.

— — —HOTEL OPERATORS— — — Beaut. 69 kit. apts., furn., $44,000 gross inc. Take $30,000, bal. on rent basis. 100 rm. comml. hotel. All private baths, take $10,000 to handle, 5 year lease. Address P B 185, Tribune.

HOTEL—ESTAB.; 50 RMS., COMPL. FURN. Finest loc.; $3,500 cash will handle; no delay; real oppor. for right party; sell account of illness. Address P D 369, Tribune.

HOTEL—58 BEAU. UNITS 1-2-3 ROOM, 22 Baths. Rt. $425. Nets $600. $5,000 Req. Steinbock & Alexander, 160 No. La Salle.

HOTELS—[3] APT. KITNTS.; FURN.; ALSO one commercial hotel, 200 rms.; mod. bldgs.; will give 10 yr. lease. Franklin 2219.

HOTEL—MODERN BRICK BLDG., SOUTHern Wis.; Investigate. F. W. Swartz, Union Grove, Wis.

KNITTING SHOP—EST. 4 YRS.; 1 INstructress will continue if des. Reg. 7419.

ICE CREAM, LUNCH—SML. TOWN, 40 MI from Chgo. Ideal for cple. Liv. qtrs. Reas. Address N 438, Tribune.

LADIES'-CHILDREN'S SHOP, EST., MOD. Low rent, $2,500 cash. Address O T 566, Tribune.

LAUNDRY FOR SALE—EQUIPPED TO DO all classes of work. Town 5,000, county seat. $11,000, $8,000 cash, bal three years. Address F B 23, Tribune.

CLEAN. LDRY.—300 RM. HTL.; SAME OWN. 10 yrs.; cost $2,000; sac. $950. 933 Montrose

LINGERIE SHOP.

High class neighborhood, modern fixtures, exceptional value and opportunity. ADDRESS N X 262, TRIBUNE.

LINGERIE, HOSIERY AND COTTON DRESS shop—Ideal N. S. loc.; favor lse.; beau. fixts. and clean stock. An ideal spot for a real merchdsr. Address P D 542, Tribune.

LUMBER YARD — RETAIL, NEW AND used materials. One of the best established yards in Chicago. Reas. rental. Will sell with or without merchandise. Will allow prospective buyer to actually operate the bus for a reas. period of time before purchasing to prove consistent earning capacity. Call H. Warner, Haymarket 2064 for appointment.

LUNCH ROOM—MOD., BEST LOC., SELL OR trade for rmg. house, south side, acct. sick. ADDRESS P C 438, TRIBUNE.

LUNCH ROOM-GAS STA. WONDERFUL OPportunity for some one; living qtrs. 44th and Joliet-rd., Lyons, Ill. Lyons 3276.

— LUNCH ROOM-GAS STATION—$2,500. Second busiest corner in Chicago. Ced. 5374.

LUNCHRM.—EXCEPTLY. WELL EQPT.; GD. loc.; refrig.; real opp.; barg. 811 W. 62d.

LUNCHROOM—FULLY EQUIP.; FRIG.; RM. hse. neighborhood; $350. 1541 N. Damen.

MAIL ORDER—2,500 CUSTOMERS, $300; barg., leav. city. R. 709, 608 S. Dearborn.

MANUFACTURING BUSINESS — FIVE [5] one story brick buildings, 45,000-50,000 sq. ft. and four [4] acres of property with two [2] dwellings, located in Illinois city of 6,000 within a radius of 100 miles of Chicago and Peoria. Equipped as modern 40 man foundry and for certain classes of light machine manufacture. 1937 sales $220,000, approximately 50% capacity. Plant with materials ready to operate. This is an opportunity to develop a going business. Reasonable arrangements. Address N 460, Tribune.

MFG. BUSINESS—FULLY PATENTED 10C notion item. Sold by largest Chain Stores. Manufactured in a corner of a room. Good income. Reason: other interest. Price $1,000 cash. Address N 314, Tribune.

MEAT MARKET AND GROCERY—2350 W. North-av.; modern, completely equipped, and stock of merchandise. Rent $100. Value $3,000; our price $1,100; terms. D. & M. Finance Co., 9 W. Washington-st. Fra. 1966.

MEAT MRKT.—SELL OR RENT. ON THE only business st., near Apt. Housing Project. Very reas. rent. South Chicago 1188.

MEAT MARKET — COMPLETE EQUIP.; busy section N. W. side; finest equip.; corner location; unusual bargain. Cen. 4531.

MEAT MARKET—VERY GOOD LOC., DOing $400-$500 weekly; only $300 down. Finest fixtures on So. Side. 1229 E. 63d-st.

MEAT MKT. GROC.—N. S.; ELEC. REFG.; established trade. Incl. liv. r. Barg. $1,600. Austin 3417.

MEAT MARKETS—FOR SALE OR RENT—Good locations; cheap rt.; gd. opportunity. 2522 N. Laramie. 1530 W. Roosevelt.

MEAT MKT.—NR. BROADWAY-BELMONT. Money-maker. Address P A 263, Tribune.

MEAT MARKET—BUSY LOCATION; REAsonable. Dorchester 4408.

MEAT MARKET—N. W.; WELL EST., SELL acct. sickness. Inquire 3117 N. Hoyne.

MEAT MKT. AND GROC.—WELL LOC.; POLish neighborhood; must sac. 3800 George-st.

MILK STORE—OR FIXTURES INCLUD.—new scale, slicer and refrig. counter; A1 cond.; sacrifice. 1546 N. Central-av.

BUSINESS OPPORTUNITIES.

Businesses for Sale.

MILLINERY-DRESS SHOP—IN AUSTIN, est. 18 years; low rent; no stock; fine foll., $1,000. Address O X 115, Tribune.

MILLINERY DRESSMAKING SHOP—EXC. clientele; loop bldg.; reas. Web. 3287.

. . PAINT SPECIALTY BUSINESS . . Excel. possibilities for large sales to paint distributors, marine, refrigeration, railroads, utilities, large industrials, etc., can be purchased reasonably. Owner retiring. Address P A 267, Tribune.

PAPER HOUSE FOR SALE—OLD ESTABlished jobbers of both fine and coarse paper in growing mid-western city. Wish to retire. This is a rare opportunity. ADDRESS F B 48, TRIBUNE.

PATENT — NEW ORNAMENTAL DESIGN for upholstery in braided form style; on display at 1443 N. Clark-street.

PATENT—AIR COOLER, EFFICIENT, ECOnomical. Sam Kivett, Harrisonville, Mo.

— PHOTO STUDIO—EST. 19 YEARS — Located on main business street of busy suburb of Chicago, trading pop. 25,000 [no competition], very attractive store, modernistic front, rent only $75; showing net profit $4,500 yr., does general commercial photography, sell supplies, printing; actual value $3,000; for quick sale, price $2,000, terms. THE APPLE-COLE COMPANY, 53 W. Jackson-boulevard.

PHOTO FINISHING PLANT—AVER. 200 rolls per day. Can bill to 1,000 capacity. Exc. opp. to step into ready made prof. bus. Owner other interests. Box 450, Wheaton, Ill.

POLISHING AND BUFFING SHOP—SM.; sacr. at $150. 2039 W. Huron. See. 2522.

PORTRAIT STUDIO—N. W. SIDE. FULLY equipped. Reasonable for cash. Owner leaving town. Address O X 119, Tribune.

— — PRINT SHOP; NEAR LOOP — — ADDRESS P D 367, TRIBUNE.

RADIO MUSIC STR. FINE FOR SERVICE man or musician. Very gd. loc., nr. Loyola L. Lit. cash. Mon., Bri. 0869 or Shel. 0656.

RED HOT BUS. LOC.—429 DIVERSEY; just w. of Sheridan. Lowest pr. ever off.

RESTAURANT AND TAPROOM—LOOP; air conditioned; nationally famous, under present management of property owner. Only persons or organizations of unquestionable reputations and thorough experience will be considered. Will require $10,000. Long lease; present rent figures 7% of sales. Address N 455, Tribune.

RESTAURANT AND TEA ROOM—WITH OR without equipment; excel. loc.; beau. rm. in large building. Reas. rent. 31 Forest-av., Riverside. See agent on premises or EDWARD M. BERTHA, 11 S. La Salle-st. Randolph 2046.

RESTAU.—LEADING RESTAU. IN TOWN 40,000, estab. 10 yrs., same mgmt. 40 mi. west of Chgo. Present bus. $3,000 mo. Valued at $10,000; sac. $4,500. Newly dec., mod. equip. Address O 325, Tribune.

RESTAURANT—WELL KNOWN, 45 MI. N. W. of Chicago on Fox river. Estab. 15 yrs., best equipment, 9 rm. house adjoining. Doing good business. Best offer, cash or terms. Address O X 273, Tribune.

REST.-HOTEL—12 R. SEAT 50 GD. FOR tavern, $12,000. Hf. cash. Sell bus. $2,500 cash. $50 rt. Retiring. C. M. Bushey, Knox, Ind.

RESTAURANT—2417 LAWRENCE. MODern, completely equipped; rent $67.50. Value $2,500; our price $700; terms. D.&M. Finance Co., 9 W. Washington-st. Fra. 1966.

RESTAURANT, 4008 W. HARRISON-ST.—Modern, completely equipped. Value $2,500. Rent, $55. Our price, $800; terms. D. & M. Finance, 9 W. Washington. Fra. 1966.

RESTAURANT—SOUTH SIDE; SEATS 110. Gross business $500 wk.; est. 6 yrs. Living quar. for man and wife. Rent $40. Must sell immed. Call Beverly 4595 bet. 9-5.

RESTAURANT — NEW. MOD.; UPTOWN Jewish nbrhd.; real opp. Sac. for immed. sale. Reas. rent. Mr. N. A. Canty, Dea. 2839.

RESTAURANT — RARE OPPORTUNITY, mod., compl., on North Side at sacrifice price. For information, phone Del. 8272.

RESTAURANT, SMALL HOTEL, THRIVING central Wisconsin Resort Section, due to old age. Address F C 8, Tribune.

— RESTAURANT—WEST MADISON-ST. — Low rt., bargain. Cash. Terms. Dea. 1047.

RESTAURANT—DOING GD. BUSINESS, 5 year new lease. Est. 11 yrs. Div. 4080.

RESTAURANT—FULLY EQUIPPED. LAK. 3847 between 12 noon and 3 p. m.

RESTAURANT AND TAVERN—BIG BARgain. Mtg. Century Fin. Co., Central 6661.

ROADHOUSE, REST., TAV. AND PROP. est. 25 yrs., s. w. sub. of Chicago on state highway; lge. din. rm., bar rm., mod. bar, kitch. fully equipped; pvt. din. rms. and living quarters; garages; ample pkg. space and grove. A real opportunity to step into a bus. operated continuously by orig. owner. Kohout Bros., 155 N. Clark-st., Fra. 5656.

ROOMING HOUSE—39 RMS., IN 2 AND 3 rm. apts. Barg. Bldg. furn. and business in exc. cond. Price $18,000. My equity, $10,000, nr. lake, betw. Ellis and Lake Pk.-av. Mrs. Metz, 9:30-5:30. 921 E. 40th-st. Dre. 0933.

ROOMING HOUSE—NO. LA SALLE, 3 STY. brk., 16 rms. Single and apts. Each with water, steam ht.; 3 car gar. Income $200 a mo. Cash required for bldg. and furniture, $6,000. Address E S 367, Tribune.

RMG. HSES—75 R., UPTOWN CORNER apts., rent $225. 5 y. lse., newly decorated. 18 r. Dearborn-parkway, 3 y. lse., pr. $2,000. WENIGMAN BLOCK. 4753 Broadway. Longbeach 3918.

RMG. HSE.—1505 N. CLARK-ST., 21 RMS., kits., furnished. Term lease. Price $650.00. Shanklin & Co., 111 W. Washington-street. Franklin 5034.

ROOMING HOUSE—45 RMS.; BARGAIN; building, furniture and business, $18,000, cash $6,500; nr. Belmont-Broadway. Call mornings. See Mrs. R. Schultz, 3442 Elaine-pl.

RMG. HSE.—42 RS., NORTH, CLEARS $250 mo., 5 yr. lse. Beau. furn. Pr. $2,800; tms. 36 rs., South; 3 yr. lse., full pr., $1,500 cash. D. F. CAPPS CO., 61 W. Schiller. SUP. 6160.

RMG. HSE.—½ BLK. LINCOLN PK.; 28 RMS. Beau. furn.; clean; all-over rugs; running water. Inc. $490; rt. $105; 4 yr. lease; act at once. Private. Address N 405, Tribune.

ROOMING HOUSE—14 RMS., $50 RENT. Best offer takes. Loc. Ashland-av. near Jackson-blvd. For appoint. Delaware 1679.

ROOMING HOUSE FOR SALE — 23 RMS. and 3 baths; good trans.; nr. Garfield park. 3238 W. Maypole-av. Van Buren 6537.

RMG. HSE.—10 FURN. RMS.; GOLD COAST. near Lake Shore-drive; rent $55; price $750. 7 E. Goethe-st. Del. 2358.

RMS., 62; 5 YR. LEASE, $225. INCOME $950. Pr. $6,000. Tms. Also 54 rm. hotel. Other good buys. R. Jackson, 77 W. Wash.

ROOMING HOUSE—11 RMS.; GOOD LOCAtion, trans.; rent $50; all outside rooms, all filled; near Lincoln Park. Diversey 9202.

ROOMING HOUSES—HIGH CLASS; NEAR north side; substantial amount of cash needed. Delaware 7037.

RMG. HOUSES—HOTELS, 10 TO 200 RMS. Titles Guaranteed. CORCORAN CO., 1231 N. Clark-street.

ROOMING HOUSE—10 RMS., ALL RENTED; 2 baths; steam heat; rent $45; income $115; selling on act. of death. Mon. 0359.

RMG. HSE.—BUS. MAN'S GUEST HOME; Gold Coast loc.; beau. furn., 17 rs., 7 baths; exc. tenants. Priv. Address N T 387, Tribune.

ROOMING HOUSE—FURN., PROFITABLE. Rt. reas. 1436 Sherwin-av.

ROOMING HSE.—10 RMS., ALL OUTSIDE; income $40 mo. net; $200 cash. Mon. 0447.

ROOMING HOUSE — 13 ROOMS; FULLY rented; $350. 2315 Jackson-boulevard.

RMG. HSE.—27 RMS.; FREE HEAT, LITE, janitor, decor., rt. $110. Longbeach 1558.

RM.—90, UPTOWN; GD. LSE.; NETS $550 mo.; refg.; $4,000 req. Others. 2839 N. Clark

RMG. HSE.—11 RMS.; NR. LOOP; REAS. rent. Home and income. Sac. Del. 7848.

ROOMING APT. — 8 RMS.; ALL FURN.; htd.; rt. $45; inc. $114; pr. $250. Hol. 2677

RM. HSES.—22, 46 AND 64 RMS. ALL EST. loc. Mullen Rlty., 6308 University-av.

RMG. HSE.—74 RMS. RT. $250. NETS $300 Lease 5 yrs. De Woskin, State 9891.

SANDWICH AND WAFFLE SHOP—EST. N. s. loc.; nr. large theater and schools. Can't handle; will sacrifice. Rog. Pk. 8605.

SANDWICH SHOP, CHILI PARLOR—GOOD equpt., $500, ½ cash. 1650 Madison.

SANITARIUM—HAVE OTHER INTEREST; 2 years present earnings will return asking price. Best location in city. Address P D 396, Tribune.

SHOE REPAIR SHOP—REASON, ILL health. Fully equip. 4811½ N. Rockwell.

SHOP—DAYLIGHT, GROUND FLOOR. SURF Hotel, operated as gift shop for past year. 30x20 ft. Rental $50. Mr. O'Malley. Bittersweet 7000.

SILK AND COTTON DRESS SHOP—EXCELlent location; N. W. side. Owner ill. Reas. Address P G 487, Tribune.

SILVERSMITHS MFG.—ESTAB. 20 YRS. Equip. to mfg. silverware, trophies, Ecclesiastical goods. Capacity 10-15 men. Sacrif. account health; good oppor.; price $10,000. Leonard Myllo Co., 104-106 N. Union-av., Los Angeles, Cal.

— — STEEL TAMPING, FORGING — — Est. 15 yrs. Own patents. Dearborn 1047.

TAVERN—IN LARGE LOOP OFFICE BLDG. Entrance on 2 streets. Modern fixtures. Complete cooling system. 30 ft. bar, steam table serves lunches; receipts now $100 day, opportunity to double; seats 62, room for expansion. Low rental [closed Sundays]. For quick sale, price reduced to $3,750, terms $2,000 cash. Price includes stock. THE APPLE-COLE COMPANY, 53 W. Jackson-boulevard.

TAVERN NIGHT CLUB.

N. W. side. Wonderful opportunity. Great location. Doing a very fine business. Couldn't find a better buy. Best offer takes it. Address P B 417, Tribune.

TAVERN AND ROOMING HSE.—ESTAB. many years. Lively cor., license paid, widow can't handle. 1125 W. 59th-st.

TAVERN FOR SALE—FULLY EQPT.; WITH property; reas. Sml. town, 55 N.W. Chi. Address F B 24, Tribune.

TAVERN—NATURAL; N. W. SD. TRANSF. cor.; industry-sport loc. Sick. Pen. 2240.

TAVERN-LUNCH — WELL EQUIP. GOOD loc. Estab. bus. Reas. 4756 Fullerton.

TAVERN — TRANSFER CORNER. WELL established business. 6316 Stony Island.

TAVERN—GD. LOC. FULLY EQUIP.; ALL stocked. Other bus. 3911 Irving Park.

TAVERN—28 YRS., AND PROP., 125X125 ft.; sickness. 1215 S. Harlem, Forest Pk.

TAVERN FOR SALE—ESTABLISHED FIVE years. Spaulding 7072.

BUSINESS OPPORTUNITIES.

Businesses for Sale.

TAVERN-COCKTAIL RM.—HEART OF 4 theaters, adj bus. S. S. trans. cor.; air cond. 55 ft. bar. Nets $15,000 yr.; $10,000 nec. Mr. Gendusa, Kane & Co., 828 N. State. Del. 3305.

TAVERN AND LIQUOR STORE—LICENSE all paid. "This is not a dead one." Other business compels this sale. Best offer takes it. Rent paid to Dec. 1st. 5740 Ridge-av.

TAV., COCKTAIL LOUNGE—MUST SAC. acct. sick.; busy intersect. cor., loc. N. W., cor. Skokie-Dempster. Lifetime oppor. Mod. liv. qtrs., lge. equip. kitnt. 4800 Dempster.

TAVERN—SOUTHWEST SIDE; 1ST CLASS setup for operator who knows business. $2,500 cash required; investigate. ADDRESS P C 413, TRIBUNE.

TAVERN—BEST SMALL TOWN IN ILLInois; limited to 4 taverns; no cut rate liquor stores; license very reasonable. Price $3,250. Address F C 2, Tribune.

TAVERN—404 S. WELLS; MODERN; COMplete equipment; rent $150; value $2,500; our price $750. D. & M. Finance Co., 9 W. Washington-st. Franklin 1966.

TAVERN—FINANCE CO. WILL SELL FOR balance of mtg.; gd. spot; nice fixtures. Bargain. Easy terms. Cen. 6661.

— — TEA ROOM—100% LOCATION — — Opposite large dept. store, theatre and other prominent enterprises in busy suburb of Chicago. Best of clientele, main floor seats 64, now serving 200 to 250 meals daily, with short hours with oppor. to increase; well est. beautifully equipped; rent $125; a real buy at $4,750; terms cash. THE APPLE COLE COMPANY, 53 W. Jackson-boulevard.

TEA ROOM—ATTRAC., ESTAB. 8 YRS., west. sub. Partners disagree. liv. qrtrs., low rent. Reas. Address O X 274, Tribune.

TEA ROOM—OAK PK., EST. 8 YRS. LOOP-Ravswd., So. H. Thomas Co. Dea. 1047.

THEATER—500 SEATS, IN INDIANA, RT., $125. 9 years lease. Price $7,500., $3,500 down. Levine, 1235 South Wabash.

TIRE RETREADING AND REPAIRING business. Old estab. Over $30,000 business last yr. Large cor. loc. in stock yds. dist. Business can be doubled by right management. Should net $12,000 yearly. For full inf. see Mr. Stone, 1122 N. Clark-st.

VARIETY STORE—5C TO $1.00; NEAR Chicago; fresh stock; modern fixtures. Address N 403, Tribune.

WOODWORKING PLANT—SELL OR LEASE. Considered one of most modern in Chicago. equipment at present market valued at $22,000. To satisfactory tenant will sell equipment complete at $8,000 cash and give long term lease at $200 per month or will sell bldg. which consists of 7,500 sq. ft. [50x150], sprinklered, only 27c fire rate, account of old age owner has not been very active. Plant now turning out few specialty jobs. Ideal setup for some firm desiring a fully equipped plant to make anything in the woodworking line. THE APPLE-COLE COMPANY, 53 W. Jackson-blvd.

ONE OF THE LARGEST MANUFACTURing companies of potato flakes in Colorado. No previous experience needed. $4,000 cash buys. Golden Crisp Company, 2224 Pearl-st., Boulder, Colorado.

MODERN BUILT RESTAURANT—GAS STA. Rooms, caters to hi-class tourist trade; loc. in Michigan on new main hi-way; est. 10 yrs.; selling acct. of other business. ADDRESS P F 477, TRIBUNE.

COMPLETE KENTUCKY DISTILLERY with established brands, for sale or trade. Present partners wish to dissolve. $300,000.00 deal. Address F B 30, Tribune.

NO COMPETITION; OPERATING 4 YEARS. Fine business; 62 candy-nut machines in 16 Catholic high schools. Buyer must be Catholic. Address N M 229, Tribune.

BEST RESTAURANT IN BELLEVILLE, ILL. Reason age and ill health. 20 W. Main-st.

LOOP HOTEL CIGAR STAND—PARTNERS disagree. Address P B 397, Tribune.

If the kind of store or business you want is not offered for sale today, why not advertise in the Business Opportunity Wanted Column? Stop in today at the Tribune Want Ad office, Madison and Dearborn streets, or call Superior 0100. Ask for an Ad Taker.

Partnerships and Investments.

IF YOU ARE SINCERE IN WANTING TO make money, are willing to give serious thought to business, and know how to meet the public properly, you can become part owner of profitable doughnut concession in large food mart in prominent location. 75 year old manufacturer will assist in development of chain. Starting salary $18 plus profit sharing. $500 to $1,000 required. ADDRESS O M 111, TRIBUNE.

WANTED—SILENT OR ACTIVE PARTNER. Business established 20 years. Constant growth. Profits of 20% net per annum during last 6 years. Must have $15,000.00 for expansion. References exchanged. Thorough investigation may be made. Address P H 226, Tribune.

TO SOME ONE IN CHGO. OR SURROUND. terr. is offered an oppor. for a perm. bus. selling nat'l known mdse., backed by millions in adv. to guar. success. You must have $1,500 cash to start. Future assured. ADDRESS N 519, TRIBUNE.

REAL ESTATE—THE DEMAND FOR LOW cost houses is great. I have excl. agency for steel constr. houses built for $4,000 up. Want partner; you control your investment. L. H. Chamberlin, Box 141, Glen Ellyn, Ill.

PARTNER — TO RUN THE OFFICE OF beauty and reducing parlors, est. 15 yrs., $2,000 investment. Owner cannot handle all. ADDRESS P F 278, TRIBUNE.

PARTNERSHIP — EXPERIENCED MEAT man. Gentile. American youthful, assume charge out of city, high class market. ADDRESS F C 12, TRIBUNE.

½ INTEREST IN ONE OF MILWAUKEE'S best located up-to-date, best equipped and busiest downtown restaurants, $2,400. Salary $40. Address F B 41, Tribune.

COPYWRITED ACCOUNTING AND FEDERal tax service. Ill. territory. $1,000 investment required. Address N 520, Tribune.

Distributors.

AGGRESSIVE SALES ORGANIZATION.

Able to satisfy us as to financial responsibility, reputation and performance record, can obtain sales franchise for our Duplex Jack. The product is new, revolutionary; completely perfected and patented. At the low cost of single lift jack, the device offers additional service for pulling, pushing, pressing, spreading, and many other services too numerous to mention here. The market is vast and includes the automotive, industrial, and agricultural fields. Only exceptional representation desired. Reply fully, describing facilities, organization, and experience. ADDRESS H N 100, TRIBUNE.

DISTRIBUTOR FOR UNIQUE PATENTED devices; sells for $95 to $150; no competition; over 100 in use in Chicago; on market over 4 years; adopted by national concerns and Government as standard tool. Marketed to variety manufacturing plants and automotive trade; some plants using over 100; saves its cost in 60 days. Exclusive territory Chicago and outlying. $10,000 capital required. Will bear strictest investigation both company and products. Address F B 32, Tribune.

Outstanding Opportunity.

Right man with car and $200 can start own business with immediate and profitable income. Product is new and revolutionary in principle; sold on demonstration in a vast market comprising automotive, industrial, and agricultural fields. ADDRESS H N 76, TRIBUNE.

FOOD DISTRIBUTORS.

Food routes open for men with established clientele and trucks. Popular brands butter, eggs, poultry, oleomargarine, to stores, restaurants, clubs, and institutions in protected areas Chicago and suburbs. Give phone, qualifications, and territory covered in full. ADDRESS P B 270, TRIBUNE.

IF YOU HAVE $3,000 OR MORE AND ARE executive type with suitable references, an old established highly rated manufacturer has sensational new proposition for you as branch manager in your territory. Earning possibilities range $5,000 to $20,000 per year. Investigate now. ADDRESS F B 50, TRIBUNE.

DISTRIBUTORSHIP FOR ESTABLISHED inter-communication systems; open for Chicago and Illinois territory. Exclusive franchise granted to right party. Call Dearborn 6551 for appointment.

BEVERAGE DISTRIBUTOR NOW COVERing routes, to handle Old Settlers' half gallon root beer. Big Ben Bottling Works, phone Vincennes 3808.

DISTRIBUTORS — AMAZING DISCOVERY ring job, $1, guaranteed. Write RAY ELECTRIC, Dayton, O.

NEW PAT. HOME ITEM SOLD TO STORES. $50 dep. for stock, terr. Give phone, address, Refs. req. Address N 544, Tribune.

OFFER NATL. DISTRIBUTORSHIP TO financially responsible man or woman. The Avie Co., Sullivan, Ind.

Concessions, Locations, and Leases.

WANTED—DESK SPACE, N. S., FOR LIMited services; big public steno and notary public. Address N 423, Tribune.

SPACE FOR DRESSES, WOMEN'S APPARel; est. loop milly. store. Selden Co., 68 W. Washington-street.

FOR RENT—DRESS SHOP COMPLETE; 10 machines, power and light. Good for other mfg. 127 S. Market, 6th floor.

DINING RM. FOR LSE. IN 130 RM. HOTEL, fully eqpt., except dishes; will make gd deal for resp. pty. Ken. 9000.

DINING ROOM IN A 150 ROOM HOTEL—$300 deposit required. ALBION SHORE HOTEL, 1217 ALBION.

TO LEASE—COMP. EQUIP. DEVELOP. AND enlarging plant for photo work; unus. reas. opp. work. 6th floor, 845 S. Wabash.

BAKERY CONC. FOR RT.—FULLY EQPD.; Blue Is. Fd Mart, 1810-1814 Blue Isl.-av.

BEVERLY RUSTIC RESTAURANT FOR rent; equipped. Beverly 8226.

CONCESSION SODA FOUNT.-LUNCHNT. GD transfer cor. Drug str. 1919 W. Harrison.

SHOE DEPT. CONCESSION IN DEPARTment store, 2060-62 Milwaukee-av.

SHOE REPAIR DEPARTMENT—IN DEPT store. Address P H 360, Tribune.

BEAUTY SHOP—LING. S. S. LIV. GUAR. Exch. home, tms. Address P B 268, Tribune.

RESTAURANT CONCESSION IN TAVERN—For rent, fully equip. 2812 Milwaukee-av.

TAVERN FOR RT.—ALL EQUIP.; READY for bus.; $60 mo. 4027 Elston. Key. 6280.

WANTED—LADY TO GO IN DRESS SHOP bus. in lingerie store. Edg. 1705.

BUSINESS OPPORTUNITIES.

Concessions, Locations, and Leases.

NEAR NORTH SIDE.

To rent—Space for an established milliner, corsetiere or other suitable line in smart dress shops on and near N. Michigan-av. No subletting. You rent your own space and conduct your own business, only in the same store with present tenant who carries high class line of ladies dresses. COOK ESTATE, 161 E. Erie-st. Superior 2875. Sundays and Evenings. Delaware 2896.

FOR SALE—14 ACRES, 2 HOMES, NEWLY established modern restaurant and gas station; attractive location for best truck stop between Chicago and Toledo on U. S. 20, 5 miles East of Elkhart, Ind. Will sacrifice for cash. Inquire A. W. Endler, 5 mi. East of Elkhart on Route 20.

WELL ESTABLISHED DEPARTMENT store catering to best trade city of 40,000, central Indiana; 100% location; first floor, choice window space; fine fixtures, air-conditioned; desires to rent men's clothing department on percentage basis. Address F P 26, Tribune.

OLD ESTABLISHED DEPT. STORE ON south side, very busy neighborhood, has openings for men's and boys' furnishings, hosiery and lingerie, children's and infants' wear, dry goods and domestic, shoe repair shop. Address P A 266, Tribune.

. . . A REAL OPPORTUNITY . . . New, modern bldg. for restaurant or fountain combination. Best spot in Iowa. Always a real moneymaker. Lease to responsible party. W. M. Hoaglin, Mt. Pleasant, Ia.

FOR LEASE — DESIRABLE SPACE FOR ladies ready to wear and millinery department in dry goods store; best location in a good industrial city near Chicago. Address F C 22, Tribune.

ACCOUNTANT—SUCCESSFUL COMMERCIAL lawyer wants experienced C. P. A. to rent office in two room suite. Can give business to pay rent. Give experience and history. ADDRESS N X 244, TRIBUNE.

FOR RENT—EXCELLENT ESTABLISHED cafeteria location in Davenport, Iowa. Write J. W. Denman, 300 Iowa Building, Des Moines, Iowa.

FOR SALE CHEAP.

Gd. loc. for tavern; hse., extra lot. Come in and see for yourself. 6216 W. Archer.

NEW SENSATIONAL AMUSEMENT RIDES. Good for $200 profit wkly. Have locations in Florida, Texas, Los Angeles. $2,000 cash required. Address P B 448, Tribune.

RESTAURANT CONCESSION

In tavern, across from factories employing about 2,500 people. Phone Republic 3560.

WANT SPACE—IN CIGAR STORES AND taverns, to sell tickets for sporting events. ADDRESS N 546, TRIBUNE.

TO LEASE—READY TO WEAR DEPT. near Chicago. Available at once. Address F B 39, Tribune.

COAL YARD FACILITIES—FOR HANDLING additional 10,000 tons very economically. Centrally loc. Address N T 168, Tribune.

CIGAR, CIGARET CONCESSION IN A tavern—Busy south side corner. Must sell. Mr. Waller, Randolph 5977.

Merchandise and Novelties.

QUANTITY OF FRINGES AND BRAIDS; close out cheap. Wm. Cerf, Wab. 5820.

Business Equipment.

Social Security Plates.

"Make your own." Earn 20c on every 25c sale; 100 etched bronze name plates with complete electric marking tool for $15. Additional name plates, $5 per hundred. Act quick! MACHINERY SALES, 192 N. Clark, Room 620.

KANSAS CITY MANUFACTURER HAS new legitimate coin operated machine. If you can buy $490 merchandise, your earnings should be over $100 per week. No selling. For appointment Address F B 19, Tribune.

PEANUT VENDING MACHINES—SAC. 27 at $5 ea.; also 5 chrome machines at $6 ea.; outside coin slot; cannot clog. M. W. Steinhardt, 15 Grove-st., Plymouth, Wis.

200 SNACKS, 3 COMPARTMENT MAchines for sale at great sacrifice for cash. Machines in A No. 1 condition. Will sell whole or part. Address F B 21, Tribune.

15 FOUR-WAY VENDING MACHINES. Call Mr. Sawyer, Dearborn 2690.

NEW AND USED 1c-5c CANDY-PEANUT mach. Northwestern Distrib., 2700 Lake-st.

VEND. MACH.—RT. MACHS., SOME LATEST models; pri. pty. $1.50 up. 4856 Newport.

AIR BRUSH—THAYER CHAMBER MODEL A. Sacrifice. Riverside 2389.

Manufacturing.

Manufacturer Wanted with National Sales Outlet

to produce automobile accessory used by salesmen and all field workers who travel by car. Noncompetitive sheet metal product. Good profit possibilities and unusual sales appeal. Will sell or lease rights. Address O T 539, Tribune.

WANTED—STEEL STAMPING PLANT AND a first class business organizer to manufacture and distribute something entirely new; a steel-wood framing adaptable for construction of all kinds of buildings. Daniel Bruhn, Chesterton, Ind.

WANTED—PARTY TO HELP IN MANUfacturing of patented household article that should by its extraordinary merit dominate sales field. Already approved by leading buyers. Gentiles. Superior 1885 or ADDRESS P C 435, TRIBUNE.

INVENTIONS DEVELOPED, MODEL DIES, jigs, tools, stampings, gen. machine work, repairs. Will rent shop space and use of tools. 301 W. Grand-av. Ph. Del. 1819.

WANT PARTY TO MFR. AND HELP MARket U. S. patent that will revolutionize electric refrigerator industry; royalty basis. Address O C 70, Tribune.

FINE EQUIP. PLAT'G PLANT WANTS CONtr. wrk., nickel, chrme., silv., copp., die cast; low overh'd. Address P B 418, Tribune.

HAND SCREW AND MACHINE WORK wanted. Albany Machine Works, 3417-19 W. Cermak, Rockwell 1518.

WANTED—ALL KINDS MACHINE SHOP work. 2459 Fillmore. Seeley 3861.

Business Service.

TO MANUFACTURERS—PITTSBURGH CONcern established 12 years, in market for distributorship of good saleable article. Financially able to maintain reasonable stock. What have you to offer? Write details to manager, W. A. Frederick, 2655 Perrysville-av., N. S., Pittsburgh, Pa.

PHILADELPHIA ADVERTISING AGENCY young, progressive, good organization, excellent modern facilities, and selling staff, wishes to augment income on special work or representation in Philadelphia area. High grade personnel, confidential. Address President, J. Zanforth Co., 12 S. 12th, Phila., Pa.

A WELL ESTABLISHED RELIABLE SELLing and mechanical servicing organization is interested in adding a good article to it's line. Only products of merit from substantial sources will be considered. Address N X 239, Tribune.

SALES ORGANIZATION

wants high grade product for exclusive national distribution. May consider good mail order or agents' item. No schemes. Give details. Address N J 68, Tribune.

INVENTORS.

Several of our clients are looking for new inventions for production and sale. Describe fully. Address P B 269, Tribune.

MIMEOGRAPHING—GUARANTEED WORK by experienced organization, 500 postcards or 300 letters, $1. Additional copies 10c per 100. No lineage limit. POSTCARD MIMEO, 166 W. Washington. Dearborn 7060.

TAVERNS, LIQUOR STORES, GROCERIES—Whether you wish to buy or sell a tavern, liquor store, or groc.; contact us. First give full det. Address N 512, Tribune.

JOBBER OF WESTERN MICHIGAN WISHES to take on lines of canned and package food products and all pet feeds and supplies. Address F C 25, Tribune.

WILL REPRESENT ESTABLISHED BUSIness organization in Arizona and Pacific Southwest. Leaving Aug. 15. Ref. on interview. Address F A 11, Tribune.

NEW YORK RESIDENT BUYER OF BETter dresses giving own personal services can handle one more responsible Chicago, or nearby account. Address N 532, Tribune.

WANT EXCLUSIVE REPRESENTATION, manufacturing lines, Minnesota, North and South Dakota. E. W. GARRETT, 1400 Rand Tower, Minneapolis, Minnesota.

IF YOU CANNOT SELL YOUR BUSINESS for all cash, sell on time and we will buy your mortgage. E. EDWARDS, 9 W. Washington. Fra. 1966.

CAN YOU USE AN ENGINEERING AND designing service to produce better and cheaper production in tools and mfg.? Address N 462, Tribune.

WANT—GOOD HDW. OR AUTO SPECIALTY from mfr., to sell jobbers and dealers, Wis. and N. W. Address F C 9, Tribune.

DISTRIBUTORSHIP—ANY STAPLE PROduct; mod. capital. Have sales org. George Davis, Harrison Building, Philadelphia, Pa.

250 LETTERHEADS [WATERMK'D] OR env., $1.00, both $1.85 postp'd. Samples. COP-Y-CAT, Box 840, Milwaukee.

SPECIAL MACH. DESIGNED AND BUILD patterns, models, pats. perfected, light mfg. Reas. E. Tesch, 6119 N. Paulina-street.

ADV. IN 50 PAPERS—4 LINES, $2.50. Lists Free. KEATOR, Hartford Bldg., Chgo.

Wanted.

WANTED—CONTRACTING OR REMODELing business; give details to warrant consideration. Address N 536, Tribune.

WILL INV. $5-$10,000 LEGIT. BUS.—PLUS services; seasoned sales exec.; give full details. Address N 524, Tribune.

— — GAS STATION WANTED — — ADDRESS E S 487, TRIBUNE.

THEATER WANTED OR AS PARTNER. City or country. Address N 525, Tribune.

— — GAS STATION WANTED — — GRACELAND 2228.

EXECUTIVE HAS $10,000 WITH SERVICES. ADDRESS N 386, TRIBUNE.

$5,000 MORE OR LESS WITH SERVICES. Going bus. Address N 502, Tribune.

FOOD CHEMIST DES. $1,000 INTEREST IN mfg. business. Address N 490, Tribune.

WANTED—THEATRE OR CHAIN; LEASE or buy. Address N 506, Tribune.

SELL YOUR BUSINESS CONFIDENTIAL. H. THOMAS CO., 30 N. La Salle. Dea. 1047.

HAVE CASH BUYER FOR ALL KINDS small businesses. Nevada 9567.

SANDWICH SHOP, CAFETERIA, OR TEAroom—Phone partic. Pullman 1787.

BUSINESS OPPORTUNITIES.

Wanted.

FOR QUICK RESULTS IN SELLING ANY BUSINESS

without publicity—No matter how small or how large or where located, if good, write, phone or consult our service dept.; over 20 years' actual experience; hundreds of cash buyers on our active waiting list. No charge for listing. Strictly comm. basis. "A Nationally Known Organization." The APPLE-COLE Company, 53 WEST JACKSON-BOULEVARD.

THE BOOM IS 'ROUND THE CORNER—What farsighted manufacturer who is already fully occupied wishes to expand? I have $2,000 to invest for this purpose, but my pers. services as partner or assistant are worth much more. I am a good salesman, an effic. organizer and can work a machine if necessary. Not interested in sales agencies or the like; only in sound, long established mfg. bus. Full detils. Address N 450, Tribune.

DOES YOUR BUSINESS REQUIRE ADDItional capital? Young successful sales executive qualified with light mfg. exp., seeks substantial enterprise. Free to travel or leave city. Finest banking commercial refs. Address N 387, Tribune.

CAPITAL AVAILABLE—[WITH OR WITHout services] in new or going enterprise with future possibilities. Private party. ADDRESS N 427, TRIBUNE.

PARTY OF ESTABLISHED STANDING AND experience will invest substantial amount in going manufacturing business. Address N 432, Tribune.

— — — WANT TO SELL OUT? — — — We buy for CASH retail stores of merchandise. City or country. Louis Goodman, 672 West Roosevelt-road. Canal 8625.

WANTED FOR CASH.

SUPER-SERVICE STATION. PIPERS, BRIARGATE 6666.

MAN—AGE 34; WILL INVEST UP TO $3,000 and services in any established successful business. Full details first letter. Address P A 264, Tribune.

SMALL SCH. SUPP. AND CANDY STORE—Liv. quart., nr. Cath. sch., n. or n. w., cash. ADDRESS P C 437, TRIBUNE.

WANTED—ESTABL. BOWLING ALLEYS, Chicago or elsewhere. State number, age, price. Address P F 277, Tribune.

DELICATESSEN—STATE SALES, FULL DEtails. Price must be reasonable. Must bear investigation. Address N 429, Tribune.

WILL INVEST $1,000—AND SERVICES in estab. bus. Complete details or no attention. Address N X 460, Tribune.

WILL INVEST FROM $500 TO $5,000 IN established business on secured basis. A. ARNOLD, Suite 301, 9 W. Washington.

HAVE YOU AN OLD, ESTAB., WELL PAYing business that needs a smart partner with $5,000? Address N 476, Tribune.

BUSINESS MAN—OVER 50, WOULD LIKE to buy a going business. Give full details. ADDRESS O M 113, TRIBUNE.

BARTER AND EXCHANGE.

JUST OUT! ! "SWAPPING FOR PROFITS." New instruction course—tells you how to conduct a swap shop and swap anything, anywhere and profit by it. $1.10 mailed. Published by Traders Exchge., 190 N. Wells.

HAVE 6 ROOM HOME, GARAGE, CHICKen house, on nearly 1 acre rich soil for garden. Near lake. Will exchange my interest in building for anything of value. ADDRESS P D 291, TRIBUNE.

NEWLY BUILT DUNES LOG CABIN—ACcommodates 10 people; has 2 screened porches. Owner will trade for what have you? Address P D 293, Tribune.

DO YOU WANT TO EXCHANGE THAT LOT, defaulted bond or stocks? ADDRESS P C 481, TRIBUNE.

HAVE CLEAR 120X135, 2 BLKS. N. S. elec. station, want late car or carpenter work. Address O 427, Tribune.

HAVE 454 FT. FRONTAGE ON BUSY U. S. highway out of Chicago. What have you? ADDRESS P A 422, TRIBUNE.

$1,000 DE LUXE PALACE TRAVEL coach trailer [20 foot] like new. What have you? Address P C 453, Tribune.

WANT 3 OR 4 RM. APT.—EXCH. FOR painting, dec., roofing, chauffeur, tire or battery serv. 1012 N. Wood-st., Arm. 9262.

40 A. FARM LAND—N. WIS. VALUE $400. Cash or trade. For what have you? ADDRESS N 422, TRIBUNE.

WILL TRADE 5 LOTS LAKE COMO, WIS., for new Refrigerator and gas range, family size. Address P B 400, Tribune.

PAINT.-DEC., IN EXCHG. FOR CAR, JEWelry, furn., or what? Plaza 1377.

60 ACRES WIS. LAND—ELEC. REFRIGERator, etc. For what? 2314 E. 70th-place.

VAC. CLNR.—CARPTG.; PADDING; BED, Victrola, El. Iron for what? Hol. 0469.

1¼ BLUE WHITE DIAMOND RING; 14 dia. in ring; trade or sell. Sta. 1294.

NEON SIGNS FOR AUTO, JEWELRY OR what have you? Pro. 9729.

SELL-TRADE—TWO 30 FT. LOTS, 82 SO. Parkway. Address N 540, Tribune.

$100 BANJO TRD. FOR TIRES, AUTO RAD. or Typr. Address N 518, Tribune.

DENTAL PLATES MADE—FOR DECOR., auto painting, or what? State 8562.

17 FT. HYDRO PLANE—40 H. P. INBOARD motor for car; $300 val. Sou. 6544.

LAKE LOT NEAR ANTIOCH, ILL.—TRADE for anything. Address H Y 413, Tribune.

WILL TRADE 4 ROOMS FURNITURE FOR auto trailer. 458 N. Hamlin, apt. 1.

1,500 SWAPS IN TRADERS BULLETIN, 10c copy, ads 5c word. 190 N. Wells-st.

16 RESORT LOTS IN MICH. FOR SMALL farm, used car or? Ravenswood 4568.

400 W. B. & H. PROJECTOR AND SCREEN for sound film or diamond. Armitage 10002.

AUTO REPAIRS—FENDER WORK, PAINTing, for 22 rifle or what? Buck. 4505.

ELDRIDGE—ELEC. SEW. MACH. FOR '30 or later ton truck. 5651 S. Moody-avenue.

CAMERAS AND OPTICAL GOODS.

Wholesale Radio Service.

INVITES YOUR INSPECTION OF THEIR CAMERA DEPT. COMPLETE STOCK OF CAMERAS, PHOTO SUPPLIES.

PRACTICALLY NEW CAMERAS.

Leica F chrome finish Summar F2. Eveready case	$127.50
Welti-35 m. m. Xenon F2 Complete with range finder	$44.50
Foth Derby F 3.5	$16.75
Foth Derby F 2.5	$23.75
Ampro 400 w. 16 m. m. projector A-de luxe with case	$67.50
Argus model A F 4.5	$9.75

AND MANY OTHERS. FILMS—PAPER AT REDUCED PRICES.

901 W. Jackson. Hay. 0422.

— — — — — OPEN TODAY — — — — — Vacationers! Why not take a new camera along on your vacation? We offer a wide variety to select from. A camera for every purse. Your old camera taken in trade. Also featuring a complete line of enlargers and dark room equipment. We offer a 10 month payment plan. Open Sunday, 10 to 5. Also Tues. and Thurs. to 9. Plenty of free parking. CHICAGO CAMERA CO., 2322 S. MICHIGAN. CAL. 4675.

— — AMATEUR PHOTOGRAPHERS — — $100 CASH will be awarded every other week in De Met's Amateur photo contest. Open to all except employees of De Met's and their families, and professionals. Full details and entry blanks at any De Met's shop—or by writing 312 W. Madison, Chgo.

2¼ X 3¼ ERNEMAN.	$28.
Leitz Valloy Enlarger.	$32.
Dollina 2.9 lens.	$38.

NORTHWEST CAMERA SUPPLY. 5912 Addison-street. Pen. 9768. Open eves. till 9; Sundays till 5.

— — — — — BARGAINS— — — — —

B. & H. Filmo, 70A F3.5 with case	$42.50
1 in. F: 1.8 Cooke lens focusing mt.	$39.50
R.B.Graflex jr., 2¼x3¼, 4x5, Tess. F:4.5	$64.50

MIDWEST CAMERA CO., 57 E. Wacker-drive. Dearborn 7291.

MOVIE CAMERA—EASTMAN 8 M. M.-F 3.5 lens; also Keystone 16 m. m. camera and projector slightly used. Will accept terms. ADDRESS N X 259, TRIBUNE.

WANTED—STEREOPTIC VIEWER, SIZE 6X 13 CM. Give complete description. Write Box 13, Rochester, Wisconsin.

WANTED—9X12 CM ZEISS WITH F4.5 lens and synchronized range finder. Young, Bit. 3132.

NEW TESSARS, DBL. ANST., PARAG. F:4.5 lenses, 4x5, 3¼x5½, 6", 6½". Kodascope, Sil. ser. Bg. Address N 511, Tribune.

GRAFLEX KODAK, ANASTIG, F:4.5 LENS; rev. back; like new; case incl.; will sac. Call Mon. or Tues. 6-7 p. m. Del. 8886.

FOR RENT—HIGH GRADE 16 M. M. SOUND projectors and film; features and shorts; day or week. Address N 501, Tribune.

WELTIN—35 M. M. F. 2 WITH CASE filters, etc.; $70. Ravenswood 0014.

COMPLETE 16 M.M. MOVIE OUTFIT reasonable. Phone Wellington 2004.

WTD. TO BUY, B. & H. 16 MM. COMPLETE outfit. Address N X 385, Tribune.

CASH FOR CAMERAS, BINOCULARS, MIcroscopes, etc. N. Zimmerman, 37 S. Wabash.

HORSES, HARNESS, AND WAGONS.

8 YEAR OLD SPOTTED ARABIAN MARE 13¼ hands high, blue ribbon winner, gentle. Gus Gehl, 2038 N. Sheridan-dr., Waukegan, Ill.

3 GAITED SADDLE HORSE—AND IMPORTed saddle, priv. owned. Reas. cash. Millers Stable, Railroad-av., Oakton, Morton Grove.

GENTLE PONY—AND 5 GAITED MARE, reas., see at pony track W. of Evanston on Golf-rd., blk. W. of McCormick.

CUTE LITTLE BLACK AND WH. PONY—Saddle. Safe for child to ride. See today at Lincolnshire Club Stables, Crete, Ill.

FOR SALE—RIDING HORSES, 2 GELDINGS and 1 mare with colt. Inquire Mrs. Clarence Wells, 807 4th-st., Three Rivers, Mich.

SADDLE HORSE FOR SALE—BARGAIN, best manners, sound, trial given; also buggy. Glenview 528. Elmes Farm, Golf, Ill.

SPOTTED SADDLE GELD—ALSO BLACK geld. Fletcher Farms, R.F.D. 1, Naperville.

MED. SIZE SHETLAND PONY, GOVERNESS cart; harness. Reas. La Grange 5576.

6 YEAR OLD BLACK GELDING PRIVATEly owned. Phone River Grove 2589.

STORE AND BAR FIXTURES.

TAVERN AND STORE FIXTURES.

Lowest prices on new tavern fixtures, 1938 styles in stock for immediate delivery. Slightly used bar outfits with work boards and coil boxes complete, as low as $150. IT WILL PAY YOU TO INSPECT OUR NEW AND REBUILT FIXTURES, for restaurants, sandwich shops, jewelry, delicatessen, groceries, haberdasheries, etc. FIXTURES FOR EVERY BUSINESS. Delivered and installed without extra charge. Easy time payments can be arranged.

Chas. Bender Co.

608 N. WELLS-STREET. SUPERIOR 2361.

JULIUS BENDER

901-15 W. MADISON-ST. MONROE 1710. You must see our direct draw beer dispenser. A big money saver. No coils, no ice and perfectly controlled temperature. Your old coil box taken in trade. Bars. All Sizes. Tavern Equipment. Restaurant, Bakery, Grocery, Delicatessen, Market and Liquor Store Fixtures. Frigidaire commercial equipment. Free engineering service and delivery; terms. NEW AND USED FIXTURES FOR EVERY LINE OF BUSINESS.

—STORE, BAR, AND LIQUOR FIXTURES—Completely equipped modern bars; also meat market, delicatessen, drug store, restaurant, florist, hamburgers, hundreds of other fixtures. Big bargains. EASY PAYMENTS. FREEZER COUNTERS and ICE MACHINES. Special attention given out-of-town buyers.

ADOLPH BENDER

509-17 Milwaukee-av., cor. N. Halsted.

— — — NEED STORE FIXTURES — — — OR TAVERN EQUIPMENT? Standard Store Fixtures, 644-648 W. MADISON. MON. 5066.

DELICATESSEN, GROCERY AND BUTCHER display cases and wall boxes, complete with refrigeration; beer and ice cream equipment; new and used. Open Sunday. SUPER COLD MIDWEST CO., 540 N. La Salle-street.

22 FT. BAR-BACK BAR, 2 WORK BOARDS, cooler, plumbing, complete 4 ft. steam table, 6 ft. lunch counter, 10 tables, 40 chairs, 6 high stools, nickel operating Victrola, $200. 2974 Milwaukee-avenue.

— — OUT OF BUSINESS—MUST SELL — — 1 h. p. Kelvinator Walk-in refg. dis. case, Toledo scale, U. S. Stacker Slicer, Stm. table, shelving, $400. Private. Sheldrake 3729.

— AMERICAN STORE FIXTURE CO. — 121-127 S. HALSTED, NEAR ADAMS. Restaurant-Hamburger stand fixtures. Bars, all sizes, at lowest prices.

6 AND 8 FT. DOUBLE DUTY COUNTERS—Also all porcelain 15, 25, and 30 cu. ft. refrigerators; very cheap. 220 W. Huron-st.

NATIONAL CASH REGISTER—ELECTRIC, latest model; black and chrome, 4 drawers, cost $1,200. Will sac. for $300. 17 N. Halsted.

STORE FIXTURES—FOR ANY LINE OF business; new, rebuilt; lowest prices; lib. trms. Diversey Store Fixture, 2707 N. Lincoln.

BARBECUE PIT—CHARCOAL BURNER, electric operated; 3 rods, steel, fire brk.; like new; cost $285; barg. $185. Reg. 0555.

1,000 NEW CHROME BAR STOOLS—Latest style while they last $5.75 each. Perlman Supply Co., 635 S. State.

FANS—30 INCH. ADJUSTABLE, HIGH stand, 3 speed motor, 3 blade aluminum propeller; barg. while they last. Hay. 4870.

24 INCH A. C. EXHAUST FANS, $19; elec. coffee mill, $14; 16 in. D. C. oscillating fans, $7. 1885 Milwaukee-avenue.

REFRIGERATOR—26X70X67, LINED WITH white tile. Can be used with electric unit. $45. 733 E. 47th. Drexel 2929.

1 McCRAY 8 FT. DOUBLE DUTY REFRIG. U. S. Electric Slicer, 1 large scale, A-1 cond. 1048 E. 47th-st., Drexel 3232.

DISPLAY SHOWCASE, 8 FT. WILLING TO sacrifice. Rockwell 1217. 3443 Ogden.

25 FOOT LIQUID CARBONIC BAR, 2 ZAHN coolers; marble front. 1800 S. Michigan.

HAIR DRYERS, $10; DRESSERS, $7; WAVing mach., cheap. Paidar, 1120 N. Wells.

U. S. SLICER, SCALE, ELECT. COFFEE grinder, cheap; private. Austin 3410.

CASH REGISTER—2 DRAWER, 2 COUNter; perfect condition. Keystone 2941.

OAK HARDWARE SHELVING—OTHER FIXtures; barg. 2743 Southport. Bit. 0192.

COMPLETE DRUG STORE—FIXTURES, stock optional. Call Lafayette 3626.

HEAVY WEIGHT USED BATTLESHIP linoleum. Wallace, Central 3869.

GRO. CTRS., SHELV., U. S. SLICER, SCALES, ch. slicer, grind. Sac. Klein, 4619 N. Kedzie.

— WANTED — 2D HAND RESTAURANT — booths. Address O T 538, Tribune.

OFFICE FURNITURE AND DEVICES.

SELL REASONABLY—A SURPLUS OF practically new furniture; 2 walnut secretary desks, $40 each; 1 6 ft. solid walnut executive desk with plate glass top; also 3 spring filled red leather chairs; 5 ft. walnut table, $16; steel cabinet, $20; 6 straight chairs. See Monday, Rm. 944 Merchandise Mart.

1 MOSLER BANK SAFE, 1 NATIONAL CO. Bank Safe; both have time locks in good condition; 2 vault doors; 50 ft. oak counter cages; cheap if sold at once. F. B. Sides, Nokomis, Ill.

FOUR OFFICE SUITES.

Complete with upholstered chairs. Floor samples being closed out at cost or less. Mead & Wheeler, 1022 S. Wabash.

SAC. 12 MAHOG. DBL. DESKS, LIKE NEW, $15 ea.; new 22 in. office pedestal fans, $20; steel lockers, $1 ea. 2553 Madison.

MAH. DESKS, TABLES, GLASS TOP; chairs; files; typewriters. 859 First Nat. Bank Building.

BARGAINS—RECONDITIONED SAFES AND Underwriter's filing cabinets, $30 up. Mosser Safe Co., 214 W. Jackson. Cen. 3748.

3 USED UNDERWRITERS LABELED safes, fur. vault, small home safes. VERY CHEAP. 609 Milwaukee. Haymarket 6480.

COMPL. LOOP OFFICE FURNISHINGS—$300; lease optl., $30 month; excellent phone number. Address P H 478, Tribune.

2 YORK FUR SAFES, CEDAR LINED, burglar proof; 8 ft. long, 7 ft. high, 4 dp. ATLAS EQPT. CO., 101 S. CLINTON.

FOR SALE—MARCHANT CAL. MACHINE. Latest model. Address N X 238, Tribune.

LOCKERS, STEEL SHELV., FILES, DESKS, chairs. Central, 20 W. Hubbard. Del. 8495.

FOR SALE—LATE STYLE MONROE CAL. mach., in A1 cond. Call Wabash 3334-5.

100 FLAT TYPE DESKS PRICED DOWN—Kendricks, 218 W. Jackson. Central 4325.

PRIV. PTY. WILL BUY FOR CASH AT barg. prices used ofc. partitions. Cal. 6878.

FOR SALE—VARITYPES, MIMEO., SLIP feeder. Address P C 433, Tribune.

SMOKE DAMAGED OFFICE MACH., STAtionery, safe, etc. Pruitt, 172 N. La Salle.

WANTED—USED HAND DITTO MACHINE, reasonable. Call Andover 5800.

WE BUY AND SELL OFFICE FURNITURE. 1027-29 MADISON-ST. SEELEY 2056.

EDIPHONE AND DICTAPHONE SET—ALSO Royal typewriter, barg. Pal. 1649.

40 DESKS, 80 CHAIRS, STEEL FILES, bkcs., etc., partitions, safes. 2849 N. Clark.

ELEC. MULTIGRAPH FOR SALE—ALL attach. Erickson, 622 Diversey. Buc. 4250.

RADIOS, SUPPLIES AND SERVICE.

CAPEHART

A rare buy in a 1936 Adam model Capehart phonograph radio with reversible record changer that will play 20 records, 10 and 12 inch intermixed, on both sides, in order; 21 tubes. Price drastically slashed for immediate clearance. Terms. No phone inquiries.

BISSELL WEISERT

CAPEHART REPRESENTATIVES, 548 NORTH MICHIGAN-AVENUE.

FORCED TO MAKE ROOM

for new 1939 Models. Closing out 1938 samples, discontinued, repossesed.

1938 Armchair Zenith. A beauty	$20
Philco console, low boy	$10
R. C. A., 10 tu., all band. Gets Europe	$29
G. E., 10 tu. console, twin chasis	$19
Zenith 14 tu. automatic tuning	$29
Philco Model 116X, 5 bands	$49

Free delivery, Cash, E-Z Terms. Seeley 4141.

EDISON'S WAREHOUSE, 766 W. JACKSON

Open eves. till 10 except Wed. and Fri.

SMASH GO PRICES!

on 1938 radios, combinations, auto radios.

1939 nat. known combination	$24.95
$ 42.50 G. E. Auto Radio	$19.95
$ 42.50 Philco Auto Radio	$19.95
$140.50 G. E. Cons., '38; auto. tune.	$69.95
$ 29.95 Sparton Radio	$17.50
$ 42.50 Philco Home Radio	$18.50
$ 84.50 ZENITH	$29.95

MIDDLE WEST, 601 W. WASHINGTON.

Open eves. except Wednesday and Friday.

CAPEHART COMBINATION — 13 TUBES. All wave instrument. Reversible record changer, 10 records intermixed. Was $545, now $325. Old Radio in Trade. TERMS. LYON & HEALY. 243 S. WABASH-AV.

WHILE THEY LAST! A SMALL QUANtity of exchanged RCA VICTORS, PHILCOS, and SPARTON RADIOS that formerly sold as high as $200. Your choice—$9.95 ea. LYON & HEALY. 243 S. WABASH-AV.

PHILCO, ZENITH, R. C. A. CONSOLE RAdios, $19; exch. auto radios, $10; midgets $3.95. Whs. 1100 Washington. Hay. 1418.

— AUTO RADIOS AT DEALER'S COST — Philco R. C. A. Zenith G. E. 50 to 60% off. Used sets $5-$10. 2005 Washington-blvd.

LATEST 9 TUBE PHILCO CONSOLES—Brand new in original cartons. While they last $59.95. 826 Belmont-avenue.

AIR CONDITIONING.

SACRIFICE — NEW AIR CONDITIONING unit for cash. Phone Kenwood 3334.

AUTOMOBILES WANTED.

CASH FOR YOUR CAR

We pay off your notes and mortgages, give you cash or another car for your equity. Colo. 7180. 4647 Madison

IMMEDIATE CASH

For 1937 or 1938 cars; will pay off payments you owe and give you cash at once. 850 JACKSON-BLVD. HAYMARKET 2301.

— JUNK CARS — WRECKS — 1929-1938 — POSITIVELY HIGHEST PRICES PAID. CALL ANYWHERE. CRAWFORD 5077.

— — — — — SPOT CASH — — — — — FOR YOUR CAR OR EQUITY. 750 DIVERSEY-PARKWAY.

MOST CASH FOR YOUR CAR — IF YOU can't come in, call us. We'll come out. 7557 STONY ISLAND. Fairfax 1426.

PRIVATE PARTY HAS CASH FOR LATE car. Ted. Seeley 6273.

LIBERAL CASH FOR CAR OR YOUR equity. 133 Madison-street, Oak Park.

PRI. PARTY HAS CASH FOR '36, '37, '38 Plym., Chev., Dodge. Must be gd. Hay. 3325.

PAY BEST CASH PRICES FOR FORDS, Chevs., Plymouths. Wright, 1101 N. Clark.

CASH FOR USED, WRECKED OR JUNK cars, trucks. 3359 N. Ashland. Div. 2772.

GD. SHOT GUN AND CASH FOR CAR IN gd. cond.; must be reas. Hum. 6229, Ted.

FORD—'37 OR '38 COACH OR SEDAN, reas. cash; priv. party. Midway 6878.

LATE MODEL 4 DOOR, CONVERTIBLE SEdan. Rogers Park 7317.

CASH WAITING FOR YOUR LATE MODEL car, all makes. 3333 Montrose-avenue.

SEE OTHERS FIRST, BUT WE PAY HIGHest prices. 6811 S. Halsted. Went. 2727.

1938 SEDAN—HAVE '35 OLDS., FIVE DIAmonds and cash. Address N T 165, Tribune.

MILK BODIES, STAKE BODIES, ALL SIZES, $50 each. 1382 W. Randolph.

4 DOOR SED.—GD. COND., WILL PAY $100 to $200, priv. Kild. 2697, 3430 N. Kildare.

PRIV. PARTY WANTS LATE MODEL LT. car; gd. cond.; reas. for csh. 5310 Fullerton.

AUTOMOBILE LOANS.

CASH IN 10 MINUTES on your auto or truck. 20 Months to Pay. Deal Direct with Owners. Private Consultation Rooms.

WINTER-HIRSCH

20 YEARS IN SAME LOCATION. 1842 S. MICHIGAN. CALUMET 4290. 4 MADISON-ST., OAK PARK. VILLAGE 6996. AUSTIN 1243. UNDER STATE SUPERVISION. PLENTY OF FREE PARKING SPACE.

DO YOU OWE on Your Automobile? WE CAN ...Pay Your Present Balance ...Give You More Cash ...Reduce Your Payments

AVERAGE COST PER MONTH $1.25 FOR $100 LOAN FOR 12 MONTHS. Other amounts up to 20 mo. in proportion. FRIENDLY CONFIDENTIAL SERVICE SINCE 1919.

Inland Investment Plan

Chicago, 224 S. Michigan, Wab. 2934. Oak Park, 747 Madison, Euclid 6844. Representative will call at your request.

AUTOMOBILE HOUSE TRAILERS.

For Sale.

DUNES "SPECIAL"

trailers; 2 complete rooms; sleeps 4; for rent or sale on terms as low as $20 per mo. Visit beautiful Dunes Park on Lake Michigan, just 3 miles north of Waukegan, Ill., on route 42. A full line of Glider trailers also available on terms and for rent. Come for a day, week or month. Enjoy the freedom of 3,000 acre wonderland. Largest bathing beach in Illinois. Golfing, fishing, hiking thru oak groves and sand dunes. This ad good for 1 free pass to park. Dunes Trailer Corp., Waukegan, Ill.

COVERED WAGONS—3 LEFT; 1 STANDard, 1 master, 1 custom; all complete, including brakes and hitch. Must be sold to make room at your price. "Fifth Avenue Motors," 320 W. 5th-avenue, Gary, Ind. Phone Gary 7575.

LARGE FINANCE CO. HAS SEVERAL NEW 1938 trailers, fully equipped, radios, electric stoves, etc., at $345, with $75 down, balance 18 months. 7424 Stony Island. Dor. 5001.

WHY BUY A USED TRAILER? YOU CAN buy a new Indian de l. 4 pass. fully eq., $345. Fact. Sales Rm., 2412 Mich. Vic. 8216.

ROYAL-ALMA, SPEC'L BUY, USED DE L. Royal; other used bargs. Orr, 2634 Mich.

COVERED WAGON—1937 MASTER MODEL. Electric brakes. $395. Kildare 9665.

1936 COVERED WAGON TRAILER—ALmost new; reas.; terms. Mid. 9348.

'37 SCHULT—SLEEPS 4, 19 FT., ELEC. brakes, hitch, 6 ply tires. Reas. Ind. 3217.

MOTORCYCLES AND BICYCLES.

WAREHOUSE DISPOSAL OF REPOSsessed and trade-in bicycles, $3.95 up; tms. 1329 S. Cicero-av. Open ev. and Sun. 2 p. m.

ENGLISH ARIEL—90 M.P.H.; $135; $5 dn.; cycles wtd. 4841 Ogden, Cicero 1185.

10 BICYCLES—2 MONTHS OLD; REASONable. 2067 North Hoyne-avenue.

BARG.—NEW USED BOYS' GIRLS' BALL'N bicycles. 3606 Lawrence-av. Jun. 2078. Op. Sun.

NEW $100 MOTOR SCOOTERS $45 EACH. Big bargain. Address P C 456, Tribune.

HARLEY DAVIDSON—'37 61 DE LUXE; A1. Phone eves. Euclid 4506.

1935 HARLEY 74 FOR $165. PRI. 2039 Jackson. Seeley 9660.

GARAGES—FOR SALE AND TO RENT.

GARAGE ON 29TH-ST.—60X140; $100 PER month. Address C S 246, Tribune.

5,000-38,000 SQ. FEET—WE HAVE LIST of 76 garages to show you. Rand. 2311.

FOR RENT — 2820 ELSTON, 75X125. Marks & Co., 712 Madison. Hay. 7200.

GARAGE FOR RENT—WILL ACCOMMOdate 40 cars. Rent $60 per mo. Ken. 9000.

AUTO CREDITS.

$165 CREDIT ON '38 PLYMOUTH DE luxe sedan; reas. Sunnyside Motor Sales, 4511 Lincoln-av. Harr. 1114.

$200 DODGE-PLYM. CREDIT—SELL BEST offer. Jackson-Kedzie Motors, Jackson and Kedzie. Kil. 1357.

$175 CRED. NEW DODGE ON ROG. PK. Mot., 1234 Morse. Bue. 6061, apt. 314.

AUTO TIRES.

NEW U. S. ROYAL 2DS. SAVE UP TO 50%. SERLIN TIRE CO., 1460 S. MICHIGAN.

AUCTION SALES.

MARBLE PIECES.

Entire bankrupt stock of the ANTHONY WAYNE TRIPP Marble factory of Addison, Ill., consisting of marble, raw materials, machinery, fixtures [$20,000 inventory]. Bought from U. S. court. Nothing reserved. Sale starts Monday, Aug. 1, 9 a. m., at Addison, Ill., 20 miles N. W. of Chicago on U. S. 20.

— — — — — AUCTION — — — — — MONDAY, AUG. 1ST AT NOON. On the premises, 6512 Cottage Grove-av. We will sell entire household furnishings, large south side home; consisting of bedroom, parlor and dining sets, dishes, bric-a-brac, Gulistan & Chinese rugs. ARTHUR R. PHILPOTT & CO. Auctioneers.

ARTS AND ANTIQUES.

ARTISTIC MARICOPA INDIAN POTTERY direct from the reservation, five pieces for $1.25 postpaid. Indian Jewelry & Trading Co., P. O. Box 968, Phoenix, Arizona.

NECKLACE AND EARRINGS TO MATCH, with Australian emblem over 600 yrs. old. Worth $5,000. Take $1,500 cash. Boul. 9334.

FOR SALE — 15 EUROPEAN SOUVENIR spoons. Sterling silver and enameled. 725 Ruddiman-av., North Muskegon, Mich.

WILL SELL FINE SWISS MUSIC BOX, cylinder style. Address N T 169, Tribune.

MUSIC BOXES, DUELING PISTOLS, RARE and fine guns. Redshaw, Granville, Ill.

BUSINESS PERSONALS.

Guaranteed Permanent, $1.

Includes trim, shampoo, set, and styling. Vitamin F Restorative slightly more. Invigorating shampoo, set and styling, 25c. DE LEE, 30 W. Washington. Cen. 8225. Open Wednesday and Friday Evenings.

$3.50 PUSHUP OIL PERM. $1; NEW $5.50; guar. oil machineless $2.35; not a schl. CRYSTAL, 5 S. Wabash, R. 419. Dea. 1873.

$3 STM. OIL PUSHUP PERMANENTS, $1. Free trim, set. Ruth's, 202 S. State. Web. 4231.

HEIRS—QUICK CASH LEGACIES, TRUST funds. Probate Finance, 155 N. Clark-st.

WANTED TO BUY.

WANTED—WOMEN'S CLOTHING, NEW, OF good material, well styled, size 44, for personal use. Only exclusive shops apply. Write B. B., 260 W. 66th-street, Apt. 27.

WANTED—FOR CASH—USED PAINTERS' scaffolding and equipment. UNI-SEAL PAINT CO., 2539 W. Lake. MONROE 3026.

WANT COFFEE ROASTER, ANY SIZE. Helen Schymanski, 1869 N. Damen. Bru. 4900.

WHAT HAVE YOU FOR SALE-TRADE? Palmquist, 10439 Morgan, Chgo. Bev. 8509.

USED AUTOMOBILES FOR SALE.

3535 N. ASHLAND

COME IN AND SEE A HOUSE FULL OF CARS THAT LOOK LIKE NEW.

OPEN SUNDAY

'38 Buick 44 Coach........$795
5 pass., white wall tires, heater; used.
'38 Buick 41 Sedan........$895
5 pass., 4 dr. trunk, white wall tires; used.
'37 Buick 40 Trunk Sed.$645
5 pass. with built-in trunk.
'37 Buick Conv. Sedan..$895
Model 80-C; 6 wheels, radio.
'36 Buick Tour. Sedan..$445
Small Model 40 with trunk.
'38 Buick 67 Sedan........$995
Century model, 6 wheels, radio; used.
'38 Chevrolet Sedan........$645
Used; 4 door trunk Master 6; radio.
'37 Chev. Tour. Sedan....$445
5 pass. Master with trunk.
'36 Chevrolet Sedan........$295
4 door Master 6; fully equipped.
'37 Chrysler 8 Sedan.....$645
Imperial 4 door; built-in trunk.
'37 Chrysler 6 Sedan.....$595
Royal 6, 4 door; built-in trunk.
'36 Cord Custom Sedan..$595
4 door with all de luxe equipt.
'37 Dodge Trunk Sedan..$545
4 door with trunk, radio.
'37 Dodge De Luxe Cpe..$495
With radio, white wall tires; classy.
'37 Ford Trunk Sedan...$395
Big Model 85; radio, heater.
'37 Ford Trunk Sedan...$445
4 door model 85 with trunk.
'36 Ford Trunk Coach...$295
Everything original. Heater.
'38 La Salle Opera Cpe $1,045
Used. Late shift gear, fully equipped.
'38 La Salle Sedan.......$1,195
4 door trunk, used, latest style.
'38 Lincoln-Zep. Coupe..$995
Used; late style, radio, white walls.
'37 Lincoln-Zep. Sedan...$745
4 door radio and overdrive.
'37 Nash Amb. 8 Sedan..$645
4 door, trunk, radio, overdrive.
'38 Olds. 6 Sedan..........$795
Used, 4 door trunk comp., radio.
'37 Olds. 6 Tour. Sedan..$595
6 cyl. with built-in trunk.
'37 Olds. 8 Tour. Sedan..$595
8 cyl. with trunk, radio.
'37 Olds. 6 Coupe............$595
With opera seats, radio.
'36 Olds. 6 Tour. Sedan..$395
6 cylinder; fully equipped.
'36 Olds. 6 Coupe..........$345
Beautiful car in black.
'37 Packard 6 Sedan......$645
4 door trunk, radio, heater.
'37 Plymouth Sedan.......$445
4 door with trunk, de luxe.
'36 Plymouth Sedan........$345
With built-in trunk, radio.
'38 Pontiac 6 Tour. Sed..$645
Used. With built-in trunk comp.
'37 Pontiac 6 Tour. Sed..$545
With trunk, radio, heater.
'37 Pontiac 6 Cyl. Cpe...$495
Slightly used; low mileage.
'36 Pontiac 6 Sedan........$395
4 door with radio; hurry.
'37 Stude. Pres. 8 Sed....$645
4 door trunk, 6 wheels, radio.
'37 Stude. 6 Coupe..........$445
6 cylinder with overdrive.
'37 Terraplane Coach.....$445
With trunk, radio, heater.
'36 Terraplane Coach.....$345
4 door with trunk, radio.

100 other buys in Chicago's most modernistic showroom. YOUR CAR OR 20% DOWN.

OPEN SUNDAY

Mayer Motor Sales Corp.

3535 N. ASHLAND

NEAR ADDISON-ST. WELL. 0311.

BUICK '38, $875

Popular used small 40 series: 5 pass. trunk. De luxe sed. VIRTUALLY NEW. Only $875.

BUICK '37, $645

5 pass. trunk sed. Fully equip. Only $645. Your car down, bal. 12-24 mos. Open Sun. 75 OTHER BARGAINS—VARIOUS MAKES

4618 Washington 4618

Buick '37 Conv. Cpe.

Century model. Cost new $1,750. Equip. with radio, heater, spotlite, fog lighter. 6 ply tires. Car positively like brand new all way thru. Will sacrifice at only $865.

2317 S. MICHIGAN

BUICKS,

1937 48 5 pass. trg. sed. Heater..... $695
1935 61 4 dr. touring sedan............ 395
1935 47 4 dr. sedan. Heater............ 365
Open evenings till 10 p. m.

EMIL DENEMARK, INC.,

3860 Ogden-avenue. Craw. 4100.

BUICK '36 7 PASS.

sedan with built-in trunk, side mts., metal tire cover, heater, all de luxe equipment. Cost new $2,400, sell at a big bargain.

2317 S. MICHIGAN

BUICK '37 41, $745

De luxe 4 door sedan; built-in trunk, radio, heater defrosters. Driven so little it will pass for brand new. Terms to suit.

7405 STONY ISLAND

Buick '37-41 Special

4 door, beau. gun metal finish; radio, heater; car spotless in every way. Will sell at a big bargain. Terms or trade.

2317 S. MICHIGAN

BUICK '36, $545

De luxe 4 dr. sed., rad., w.w. tires; $100 dn. CAPITOL AUTO FINANCE.

2235 S. MICHIGAN.

BUICK '37, $695

De luxe 4 dr. sed.; rad., htr.; $100 dn. CAPITOL AUTO FINANCE.

2235 S. MICHIGAN.

BUICK '37 47 SEDAN

4 door, side mounts; also '37 44 2 door sedan; bargain; both guaranteed. JAMES LEVY BUICK, 2257 S. MICHIGAN

BUICK—'38 USED GUNMETAL CONV. SEDAN. Century model; car equip. with radio, heater, w. w. tires, seat covers, fog lites; really like new; a privilege to ride in; family does not need 2 cars; responsible party can take over notes. Lin. 5970.

BUICK—'33 CONVERTIBLE SEDAN, LOW mi., black finish, new top, seat covers. General tires, 6 chrome wheels. Buell air horns, heater. This outfit cost over $2,300. Sacrifice for $290. Take $90 cash. 6930 South Shore-dr., apt. 418. Plaza 2200.

BUICK—1936 SMALL 8, SPORT COUPE; side mts., white wall tires, all access., dual equipt., perf. cond.; owned by mech.; will sacr. for bal. due on note to prevent repossession. Midway 3673.

BUICK '36 7 P. SEDAN, $795

6 brand new white walls; many extras. North Shore Buick 1572 Maple-av. Evanston

BUICK 35 MODEL 47 4 DR. SED.; BLUE finish, spotless interior. Best mech. cond. Priced for quick sale at $385. CLARK MAPLE CHEV. 1038 N. CLARK

BUICK—1937 41 4-DR. SED., BUILT-IN trunk, radio, Stewart Warner heater, elec. clock, side mts., w. w. tires; slightly used; priv. 1111 S. Sacramento-blvd., Apt. 1.

— BUICK-'33 4-DR. SEDAN; TRUNK — rack, side mts.; new appearance; good tires; $85 down, bal. $18 per month. BROUGH DE SOTO 7430 STONY ISLAND.

BUICK-'30 MASTER COUPE, R. S., PHILCO rad., htr., spotlt.; in storage nearly 3 yrs. Fine cond., $90; private. Austin 8521.

— BUICK-'37 4 4 DR. SEDAN — Monday only $695. BROADWAY BUICK. 5701 BROADWAY.

BUICK-'34-48 5 PASS. SEDAN 6 WHEELS trk., hardly driven....................$295 DE SOTO-PLYMOUTH DLR., 3520 ARCHER

BUICK '35 48 2-DOOR SEDAN; RADIO; good cond. Johnson, 3536 N. Halsted.

BUICK—'32 7 PASS. SEDAN, A-1 CONDITION. $245 Ben T. Wright, 1101 N. Clark

BUICK—1930 SPORT COUPE ....$75 McFarland-Keenan, S. E. Cor. 76th-Halsted

USED AUTOMOBILES FOR SALE.

STUDEBAKER AUGUST CLEARANCE SALE

Every Single Car Priced to Sell Quick

146 LATE MODELS

PRACTICALLY EVERY POPULAR MAKE.

It's worth your while to investigate these real bargains at Studebaker. Every car individually checked and priced to move fast. Now is your opportunity to buy a good car at tremendous savings while prices are still low. Don't wait. Act at once.

Investigate These Buys:

'31 HUPMOBILE SEDAN	$ 60
'31 BUICK COUPE	50
'35 OLDSMOBILE 6 SEDAN	395
'32 STUDEBAKER SEDAN	125
'36 DODGE COUPE	435
'35 GRAHAM SEDAN	295
'35 TERRAPLANE COUPE	275
'33 PONTIAC COACH	150
'32 PACKARD SEDAN	245
'36 BUICK SEDAN	545
'37 CHEVROLET SEDAN	525
'34 HUDSON SEDAN	245
'37 LA FAYETTE SEDAN	495
'34 CHRYSLER AIRFLOW SEDAN	375
'35 STUDEBAKER 6 SEDAN	365
'36 NASH SEDAN	545
'37 TERRAPLANE SEDAN	525
'36 FORD SEDAN	360
'29 CHRYSLER SEDAN	75
'34 GRAHAM SEDAN	95
'36 DODGE SEDAN	445
'35 DODGE SEDAN	345
'35 CHEVROLET SEDAN	345
'33 OLDSMOBILE COUPE	225
'36 TERRAPLANE SEDAN	425
'36 PONTIAC SEDAN	525
'35 CHRYSLER SEDAN	395
'37 FORD SEDAN, 4 DR.	465
'37 PONTIAC 8 SEDAN	695

ALSO '38—1937 and 1936 STUDEBAKERS. SEDANS AND COUPES REDUCED TO CLEAR.

STUDEBAKER

USED CAR DEPT. STORE. SOUTH SIDE SCHOOL, 936 W. 63D-ST.

26th-st. & Michigan-av.

CAL. 6492. Open Eves. till 9.

BUICK LATE '37

PRICED DOWN TO $575.

5 pass. trunk sedan; built-in trunk, radio, heater. Also 5 1937 model 8-41 4 door 5 pass. de luxe touring sedans; some with 6 wheels, side mts.; all equipped with radios and heaters. All colors to choose from. These cars are positively same as brand new; sacrifice, $745; a real bargain.

YOUR CAR DOWN. BAL. 12-24 MOS.

4635 WASHINGTON

OPEN SUNDAY.

BUICK '37 "41" SEDAN

Popular small 8 cyl. 4 door trunk model touring sedan. Built-in radio, heater, clock, black, low mileage. Orig. cost $1,260; barg. Also maroon 1937 trunk sedan; htr., $645. Your car down, bal. 2 years; 90 day guar. OPEN ALL DAY SUNDAY.

850 JACKSON-BL.

CADILLAC 1936, $695

Famous "60" series 4 door sedan; built-in TRUNK, CADILLAC RADIO, HTR., CLOCK, nearly new tires, whipcord upholstery, safety wheel, chrome wheels. An original low mileage $2,100 car reduced to $695. Open eves. Your car down, bal. 2 years; 90 day guar. OPEN ALL DAY SUNDAY.

850 JACKSON-BL.

CADILLAC 1936

12 cyl. 4 door touring sedan, maroon finish, side mounts, radio heater, clock, etc. Tires, upholstery like new. Original cost $4,000. Special for today only—

$1,000.

South Shore Cadillac

2015 E. 71ST-ST. PLAZA 6600

Cadillac '36-60, $665

Sedan; absolutely perfect; radio, heater, etc. Truly a beauty. Terms. Open Sunday. COOK COUNTY FINANCE. 1340 W. 63D

CHEVROLETS—1937S.

Only $25 Per Month

Master de luxe, turret top, knee action. Built-in trunk; some with radios and heaters; practically new tires. Sold with Ruby's Chevrolet O. K. guarantee.

Ruby Chevrolet, Dor. 2306.

7140-58 STONY ISLAND

CHEV. '37 SEDAN, $485

Master de luxe, built-in trunk, heater, radio. Also 8 other 1936-'37 Chev. sedans; bargs. OPEN SUNDAY.

Burke, De Soto-Plym. Dlr.,

6733 S. WESTERN

Chev. 1936 Sedan, $375

Master de luxe 5 passenger model; built-in trunk, radio; like new. Your car down, balance 12-24 months. PLYMOUTH-DE SOTO DEALER. OPEN SUNDAY.

Corner Lot, 2700 Madison.

Chev. '36 Convertible Coupe.

Beautiful original green finish; radio, heater, defroster, etc. like new, bargain. "WE HAVE THE CARS WE ADVERTISE." Open all day Sunday. Inside showroom. MICHAEL MOTORS 7405 STONY ISLAND.

CHEV. '36 SED., $345

Touring; built-in trunk; like new.

2247 S. MICHIGAN

CHEV. '36 MASTER COUPE.

De luxe rumble seat, radio, heater; exceptionally clean, beautiful black, $125 down. GLENN E. HOLMES, INC., 30 W. LAKE-ST. RAN. 7171.

Chev. '35 Sed., $245

Master 4 dr. de luxe; fully equipt.; an outstanding bargain. Terms. Open Sunday. COOK COUNTY FINANCE. 1340 W. 63D

CHEVROLET—LATEST '37 MASTER TOUR. tudor, factory built-in trunk, beau. golden beige finish, built-in radio and heater. Original low mileage. Must sell today. $425 or best offer. Trade or terms. 6144 S. Kedzie. Grovehill 0180.

CHEV — 1934 LATE MODEL DE LUXE coach; radio and htr. perfect mech. cond. Finish and tires like new; knee action; no-draft vent. You must see this car to apprec. Austin Motor Sales 5841 W North av

CHEV.—'36 TOWN SEDAN, LARGE TRUNK radio complete accessories, positively new car appear and cond. Priced for clearance at $365. 76 other Chevs. likewise reduced. CLARK-MAPLE CHEV... 1038 N. CLARK

CHEVROLET '35 SED., $275.

Beautiful jet black, 2 door; like new. CHEV. DLR., 1212 Chicago-av. in Evanston

Chev. '36 De L. Trk.Sed.,$395

Largest knee action, 4 door, hyd. brakes. CHEV. DLR., 1111 Chicago-av. in Evanston

CHEV 1938 DE LUXE 4 DOOR USED SEDAN. pract. new; radio, htr. trunk; pri party; $690. 2606 E. 73d. Sou. 1484. Slces

CHEVROLET—1935 MASTER 2 DR. SEDAN. Priced for quick sale. M. J. LANAHAN, INC. 2522 S. Michigan

CHEV.—'37 DE LUXE TRUNK SED LOOKS new; will trade for light car. Arrange tms. Mr. Napkin 4944 N Harding Irv 8889

CHEVROLET—1936 SEDAN CHEAP LOSing car. 1137 E. 47th street

CHEV.—'30 4 DR. SED.; A-1 COND.; GD. finish; priv. party. $75. Juniper 2853.

CHEVROLET—1930 CPE.; GD CON.; PRIV party; sac. $45 5550 N. Ashland.

CHEV.—'38 BUSINESS COUPE, USED; LOW mileage. 5942 S. Morgan. Normal 4231

CHEVROLET—'37 2 DR. SED. TRUNK, RAdio, good cond., private, Austin 4363.

CHEV - 1933 MASTER DE LUXE 4 DR sed. A1 cond. Reas. Priv. party. Arm. 3121

CHEV.—'32 COACH. HTR. A1 COND. BEST offer. Priv. 5751 Ogden. Craw. 2362.

CHEV. '36 MASTER DE L. 5 PASS TRK sed.; like new; $395. 3717 N. Western.

CHEVROLET—1937 DE LUXE COUPE; NEW car cond.; $475. R. Meseth Berk. 3355.

CHEV.—1936 2 DR. SED. PRIV. OWNER; must sac. acct. illness. 5531 Kenwood. 3d.

CHEV.—'35 DE LUXE CPE., EXCL. COND.; radio, htr.; reas., priv. 2936 N. Halsted-st.

CHEV.—'36 TDR. COACH; TRK., KNEE act.; $375. 336 N. Menard. R.316. Man.5100

USED AUTOMOBILES FOR SALE.

FORD MOTOR SALES CO.

2220 S. MICHIGAN

100% SATISFACTION OR 100% REFUND

Every car is an R. & G. BARGAIN and carries our regular MONEY BACK GUARANTEE. You must be satisfied with your purchase.

NEW LOW PRICES

TODAY'S SPECIAL!

1937 LINCOLN ZEPHYR 4 DOOR SEDAN.

$845

	WAS.	NOW.
BUICK 1936 61 tour. sedan	$625	$575
BUICK 1936 46 convert. coupe	635	575
BUICK 1936 small 4 dr. sedan	565	525
CADILLAC 1936 60 tourg. sed.	750	695
CADILLAC 1936 60 coupe	715	645
CHEV. '35 Mast. 4 dr. trk. sed.	355	325
CHEV. 1935 Mast. 2 dr. sed.	315	295
CHEV. 1935 Mast. business cpe.	295	275
DODGE 1934 4 dr. sedan	315	285
FORDS 1937-'36, complete selection.		
HUDSON 1937 4 dr. sed., radio.	785	695
HUDSON 1936 4 dr. sed., radio	550	495
HUDSON 1935 2 dr. sed., radio.	385	365
HUDSON 1934 2 dr. sedan, rad.	275	240
LINCOLN 1936 7 pass. sedan.	2,100	1,850
LINCOLN 1935 5 pass. sedan.	1,500	995
NASH 1936 "6" 4 dr. tour. sed.	515	475
NASH 1934 tour. sedan, rad.	325	295
PACK. 1937 "1501" sup. 8 cpe.	1,500	1,395
PACK. '35 "120" 4 dr.tour. sed.	525	495
PACKARD '35 "20" 2 dr. tr. sed.	495	450
PACKARD 1932 std. 8 4 dr. sed.	175	165
PONTIAC 1936 4 dr. trk. sed.	525	495
PONTIAC 1935 convt. cpe., r. s.	395	345
PLYMOUTH 1937 2 dr. tr. sed.	565	545
PLY. 1934 P. E. d. l. sed.	300	275

100 Other Real Values

Ford Motor Sales Co.

(Lincoln Retail Division)

2220 S. Michigan-av.

CALUMET 7340. OPEN EVENINGS. CLOSED SUNDAY.

CHEV. '38, $645

5 pass. used Master de luxe town sed. VIRTUALLY NEW. Fully equip. Only $645.

CHEV. '37, $465

Master 4 door sedan. Fully equipped. Your car down, bal. 12-24 mos. Open Sun. 75 OTHER BARGAINS—VARIOUS MAKES.

4618 Washington 4618

CHEVROLET — 1935, MASTER DE LUXE 4 door sedan. This car had very good care. Tires in excellent condition. Circumstances force immediate sale. Responsible party with steady job can buy for $21.18 a month. Call Graceland 9161.

CHRYS. '37 SED., $575

Famous ROYAL 6 cyl. touring sedan; built-in trunk. OVERDRIVE, heater, defrost., blast horns; cost $1,130; used few mil., $575. Your car down, bal. 2 years; 90 day guar. OPEN ALL DAY SUNDAY.

850 JACKSON-BL.

Chrysler '37 Sedan, $595

DE LUXE 4 DR. TOUR. TRUNK SEDAN. "6" CYL. OVERDRIVE. RADIO HEATER. VIRTUALLY NEW. Special job. Only $595. Your car down, bal. 12-24 mos. Open Sun. 75 OTHER BARGAINS—VARIOUS MAKES.

4618 Washington 4618

Chrysler '37 Coupe, 6 Cyl.

$540 Special

Royal de l.; overdrive, gas heater, "clean." SOUTH SHORE BUICK, INC., 7320 STONY ISLAND. Mid. 6408; open Sun.

CHRYSLER '37 IMPERIAL

De luxe 4 dr. trk. sedan, heater; beaut.; orig. cond. big de l. car at a barg., $195 dn. GLENN E. HOLMES, INC., 30 W. LAKE-ST. RAN. 7171.

Chrysler 1936 Sedan

PRIVATE PARTY

Will sacrifice 4 door custom streamline sedan. Al cond., overdrive; driven only by self. Folk. 1707 Winona. Edg. 0340.

CHRYSLER 1937, $595.

Royal 4 door, 5 pass. touring sedan, built-in trunk, fully equipped. Low mileage. PONTIAC DEALER. 6035 COTTAGE GROVE

—CHRYSLERS—4 DOOR TRUNK SEDANS— '37 Royal 6 overdrive, other extras.. $645 '36 Airstream de luxe overdrive, radio.. $495 133 MADISON-ST. OAK PARK.

CHRYSLER—MOD. 72 SED. '28. GOOD RUNning order; very reas.; private party. Regent 5653.

CHRYSLER—1938 4 DR. TOURING SEDAN. [2], Officials' cars; big discount. 4148 MILWAUKEE-AVENUE.

CHRYSLER—'37 ROY. 6 4 D. TOUR. SED. Monday only $595. BROADWAY BUICK. 5701 BROADWAY.

CHRYSLER—'35 IMPERIAL 2 DR. SEDAN. almost new tires. New. recon. motor. $350 cash. 54th-st. Garage. 54th-Lake Park.

CHRYSLER—'33 R. S. CPE. RADIO HTR. Barg., $195. Garage. 2840 N. Broadway.

CHRYS. IMP.—'35 AIRFLOW SED. $295; $5 d. $6 wk. No trd. 4841 Ogden. Cic. 1185

CHRYSLER—'31 SPT. COUPE. R. S.; GOOD motor. $75; $5 dn. 6640 S. Western-av.

CHRYSLER — '35 IMP. AIRFLOW SEDAN. overdr., like n.; pri.; $475; trd. Pla. 2109.

CHRYSLER—1934 V. E. AIRFLOW SEDAN. Sacrifice; make offer. Priv. 5404 Le Moyne.

CORDS (3)

1937 SUPERCHARGED

4 PASS. LUXURIOUS CUSTOM BUILT SPORT SEDAN. BEVERLY BODY. TRUNK. RADIO, HEATER. W. W. TIRES, OUTSIDE CHRONIUM EXHAUST PIPES. BEAUTIFUL MOROCCO TAN FINISH; A STUNNING CAR. SAC. FOR FRACTION OF ORIGINAL COST; ALSO

CONVERTIBLE PHAETON.

1936 TORPEDO BODY WITH DISAPPEARING TOP. JET BLACK FINISH. LEATHER UPHOL. IN PERFECT CONDITION. RADIO. HEATER. ALL EXTRAS. VERY LOW MILEAGE.

ALSO 1936 CORD SEDAN; COLOR OCEAN BLUE WITH BEAUTIFUL BLUE UPHOL. A REAL BARGAIN.

BRAUD MOTOR SALES, Inc.

Auth. Lincoln-Zephyr Dlrs.

6647 S. WESTERN. Pro. 9500.

CORD '36, $645

De luxe 4 dr. sedan; radio, heater. CAPITOL AUTO FINANCE.

2235 S. MICHIGAN.

CORD—'37 TRUNK SEDAN..............$795 O'ROURKE, 2243 S. MICHIGAN.

De Soto '36 Airflow

4 door touring sedan, fully equipped. Bargain. Also '35 4 door sedan, fully equipped, radio, heater, only $345.

2247 S. MICHIGAN

De Soto '34 Airflow, $295

De luxe 4 door sed., fully equip.; terms. OPEN SUNDAY.

Burke, 6733 S. Western

DE SOTO 1938 DEMO.

4 dr. touring sedan; very low mileage. $225 off of original price. SUNNYSIDE AUTO, 4511 LINCOLN-AV.

—DE SOTO—'37 CUST. 4 DR. TOUR. SED.— Monday only $565. BROADWAY BUICK. 5701 BROADWAY.

DE SOTO—'33 SEDAN; FINE COND. $195 Wright Motors 1822 Ridge-av., Evanston.

DE SOTO—'36 4 DR. SED.; TRUNK. RAD. htr. Priv. part. Gd. cond. $375. Hum. 2990.

—DE SOTO '32 4 DR. SED. 6 W. W., $95— DODGE DEALER. 5719 BROADWAY.

DODGE—'36 5 PASS. TR. SEDAN......$429 Free state license or 25 gallons gas. ROYAL SALES—DODGE-PLYM. DEALER. 1930 OR 2515 MILWAUKEE-AVENUE.

DODGE 1936, $395.

DE LUXE 4 DOOR TRUNK SEDAN. FITZPATRICK'S. 7727 S. ASHLAND.

DODGE—'38 4 DR. TOURING SED. USED. Heater, radio. Cost $1,090; take $695. Arrange terms or trade. Dlr. Law. 9664.

DODGE—1937 4 DOOR TOURING SEDAN, trunk, etc. Like new thruout, $595. Terms arranged. 1647 S. Crawford. Crawford 1647.

DODGE—1936 4 DOOR TRUNK SEDAN. Heater, radio, seat cover. Private owner, bargain. Cedarcrest 2079.

DODGE—1935 SEDAN 7 PASS. SIDE MTS. Like new; reconditioned, guaranteed. $375. DE SOTO-PLYM. DLR. 2 E. Garfield-blvd

DODGE—'37 4 DR. DE LUXE SEDAN, TRK., heater, a real buy.........................$550 DE SOTO-PLYMOUTH DLR.. 3520 ARCHER.

DODGE—1936 5 PASS. SEDAN. $385 — 3210 W. JACKSON-BLVD. cor. Kedzie.

DODGE—1934 2 DR. SED.; PRIV. OWNER; must sac.; $225. Call Mon. 8236 Luella.

DODGE—'36 4 DR. DE L. SED.; TRUNK, radio, heater; $395. 1042 N. Monticello, 1st.

USED AUTOMOBILES FOR SALE.

PACKARD—EVANSTON

EVERY CAR REDUCED to New Low Price

	WAS.	NOW.
'37 PACKARD 120 Club Sedan. Blk., rad., wh. walls. Spec.	$850	$750
'37 PACKARD 120 Tr. Sedan	875	795
'37 PACKARD 6 Touring Sed.	775	695
'36 PACKARD 120 Tour. Sed.	625	550
'36 PACKARD 120-5 P. Sedan	600	525
'36 PACKARD 120 Tour. Cpe.	600	525
'36 PACKARD Bus. Coupe	575	495
'35 PACKARD 120 Tour. Sed.	475	425
'33 PACKARD Sup. 8 Sedan	400	325
'33 PACKARD Std. 8 Sedan	375	325
'37 CHRYSLER Imp. 8 Tr. Sed.	750	675
'37 TERRAPLANE 2 Dr. Sed.	575	495
'37 PLYMOUTH Tour. Sedan	550	495
'36 LA SALLE Tour. Sedan	650	595
'36 BUICK 81 Tour. Sedan	675	575
'36 CHRYSLER Airflow Sed.	700	600
'35 LA SALLE Tour. Sedan	475	425
'36 PLYMOUTH 2 Dr. Sedan	425	375
'34 TERRAPLANE Coach	300	250
'31 LA SALLE Sedan	150	100
'32 FORD Tudor Sed.	150	125

MANY OTHER LIKE VALUES TO CHOOSE FROM.

1735 E. Railroad-av.

Chgo. Phone: Holly, 2121.

EVANSTON: GREENLEAF 7102.

DODGES 1938.

EXECUTIVE CARS. DEMOS.

1936 — 1935 — 1934

4 DR. TRK. SED.; SOME WITH RAD., HTR. $295 AND UP.

CLAUSON BROTHERS AUTO SALES. 3431 Irving Pk. Open Sun.

DODGE '37 COUPE,

$540 Special

Near new, true low miles, 100% car. SOUTH SHORE BUICK, INC., 7320 STONY ISLAND. Mid. 6408; open Sun.

DODGE '35 COUPE,

$295 Special

De luxe, radio, heater, written guar. SOUTH SHORE BUICK, INC., 7320 STONY ISLAND. Mid. 6408; open Sun.

DODGE '37 SEDAN

Radio, heater, built-in trunk. Sacrifice. CAPITOL AUTO FINANCE.

2235 S. MICHIGAN.

Dodge '37 Sed., $495

Perfect as a flawless diamond. Must be seen to fully appreciate; also '36 sedan, only $385. Terms. Open Sunday. COOK COUNTY FINANCE. 1340 W. 63D.

Dodge Coupe, $189

A GORGEOUS 6 CYL. WITH RADIO, RUMBLE SEAT. LAST '33. IT'S YOURS—$189 FULL PRICE. FELZ. 1132 DIVERSEY-BLVD.

DODGE—'36 4 DR. SED.; GD. TIRES; $200. Call Rockwell 5865.

DUESENBERG — CONVERTIBLE COUPE; new vogue tires; chrome wheels; looks and runs like new. Price $900. Cap. 0177.

ESSEX TERR.—'32 SEDAN, A-1 COND. $95, priv. party. 3000 N. California. Ind. 6686.

FORD '35, $245

De luxe tudor; heater, etc. JOHN P. LYNCH MOTORS.

1520 N. HALSTED

Ford '35 Sport Roadster

Looks and runs like new. $285.

2246 S. MICHIGAN

Ford '36 Conv. Sed., $385

Very low mileage; very classy. Terms.

2246 S. MICHIGAN

FORD—'34 DE LUXE 4 DR. SED., WHITE wall tires, complete dual accessories, spotless interior and finish. Priced for quick sale. $195. Ford '32 tudor in comparable cond., $120. CLARK-MAPLE CHEV. 1038 N. CLARK.

Fords '37s, brand new, disc't

FORDOR DE LUXE SEDAN.

Ford Dlr., 2107 Irving Park.

—FORD D. L. COUPES—SELECTION OF 9— 1937-'36-'35-'34. Some with rumble seat. Heater and radio. Priced from $195 to $465. C. ZEPP. 2950 LAWRENCE. JUN. 8310.

FORD—1935 FORDOR 5 PASS. SEDAN— Built-in Philco radio, heater, etc. Mech. perf. Orig. black finish. Sacrifice for $225. Priv. Jackson. 3913 S. Michigan. Bou.6040.

FORDS—'37, '36, '35, '34....$395 TO $195 Sedans. Tudors. Coupes. Convertibles.

Ford Dlr., 6035 Broadway.

FORD '36 DE L. TUD., $295.

R.&G. guar. Many extras. $40 dn., $17.30 mo. McCarron Ford. Op. Sun. 1132 N. Damen.

FORD—'36 DE LUXE COUPE; RADIO, heater. General white wall tires. $345. 9047 S. Dante-av., 3d Regent 7573.

—FORD—1937 DE LUXE, 5 P., TNK. SED.— Monday only $445. BROADWAY BUICK. 5701 BROADWAY.

— — FORD—1936 TUDOR SEDAN — — Priced right for quick sale. M. J. LANAHAN, INC. 2542 S. Michigan.

FORD—'36 SED., PRIVATE PARTY, MUST sacrifice equity, take over payments. 3143 Montrose-avenue.

FORD—1937-85 DE LUXE COUPE; HARDly driven; excellent condition..........$395 DE SOTO-PLYMOUTH DLR., 3520 ARCHER.

FORD—'36 4 DR. DE LUXE SED.; RADIO, htr., air brakes; transm. lock; low mileage; like new; $375. Dr. M. J. Rose. 104 S. Menard.

FORD—1936 5 PASS. TUDOR SED., TRUNK, gd. tires, spotlight, best offer; also Indian motorcycle. 6224 Rhodes. Grant.

FORD—'37 TUDOR TRUNK SEDAN, RADIO Bargain. $395. Gar., 2840 N. Broadway

FORD—'33 SPT. CPE.; SAC. FOR CASH. Mr. Friedman, Room 270. Fairfax 8200.

FORD—'35 TUDOR SEDAN $195 OR BEST offer. 5918 Giddings-street.

FORD—'35 COACH. SPECIAL..........$235 NASH SALES, INC., 236 E. 24th-st.

FORD—1936 TUDOR TOURING SEDAN.$245 RANGECROFT-FLOTO. 4922 Broadway.

FORD—'31 PHAETON; GOOD CONDITION; $95, or best offer. Bev. 2010.

FORD—'38 CONV. CLUB, USED, SUPERchgrs.; $700 csh. At lot. 1100 N. Dearborn

FORD—LATE '31 SED., SD. MTS., EXTRA good, sell today, best offer. Edg. 3597.

FORD—'34 COACH PER. MTR. AS IS $130 MAY MOTORS. 7417 S. HALSTED.

FORD—'37 85 TRUNK TUDOR. LOW MI. heater; sacrif. $395. Englewood 4114.

FORD — 1934 TUDOR; CHEAP; PRIV. party. Call Van B. 0867 betw. 6-8 p. m.

FORD—'36 2 DOOR SEDAN; VERY CLEAN job Radio, htr. Call Rogers Park 6173.

FORD—1935 DE LUXE TUDOR PERFECT cond.; priv. owner. 2004 Grand. See. 3112

FORD—'38 4 DR. SED. USED; GRAHAM '35 4 dr. sed. 8; pri. Arm. 1114, af. 8p.m.

FORD—1935 CONV. COUPE. RADIO, ETC. Very clean car. Wright. 1101 N. Clark.

FORD—1936 CONV. COUPE. 1ST CLASS condition. Ben T. Wright. 1101 N. Clark.

FORD—1935 COUPE. GENUINE BARGAIN. $195. Ben T. Wright, 1101 N. Clark.

FORD—'34 DE L. TUDOR, TRK., $35 DN.. $15 per mo. McCarron Ford 1132 N. Damen

FORD—'32 DE L. 4 DR. SED.; PERF.; $10 dn., $12 per mo. McCarron. 1132 N. Damen.

FORD—1936 TUDOR; GOOD COND.; LOW mileage; private owner. Briargate 9635.

FORD—'34 DE L. CPE., HTR., GD. SHAPE; $155; will trade. 5519 Kenwood. Pla. 2111.

FORD—1937 60 FORDOR SEDAN; PERF. condition. $395. 2457 S. Michigan.

FORD—1937 SEDAN.........................$425 WARNER MOTOR SALES. 3637 Southport.

FORD TUDOR—A-1 1935, MUST SELL. Htr., Philco rad., $200. 7606 Lafayette-av.

FORD—'35 SEDAN, VERY CLEAN, WILL sacrifice. Call Independence 0882.

FORD—'36 2 DR. SED. VERY LOW MLGE. Ex. tires. Sac. A1 cond. Priv. Hyd. Pk.0933

FORD—1937 TUDOR SEDAN, MODEL "85." A1 condition. $365. Prospect 3916.

FORD—'33 CREAM CONV. COUPE. '35 mtr. Black top. Booster brakes. Mon. 2020.

FORD—'30 RDSTER. CLEAN. $65. ALSO '29 Fordor. Cheap. 3039 Sheffield.

FORD—'36 TUDOR SEDAN; PERF. COND.; must sell. 3759 Magnolia, 1st. Well. 0090.

FORD—1929 TUDOR SIDE MOUNTS. GOOD cond.; private party. $65 Roc. 2031.

FORD—'36 FORDOR; PERF. CON.; LOW mil.; priv. pty. 4550 S. Albany. Laf. 1176.

FORD—'29 SED., MODEL A. $50. EXC. cond.; ex. gd. tires; priv. 4326 Henderson.

FORD—'37 DE L. 85 TUDOR, DUAL EQUIP., A1. Best offer. 4024 N. Ashland, Apt. 106.

USED AUTOMOBILES FOR SALE.

2020 "ON MICHIGAN"

Used Ford Prices Slashed.

'35 Ford tudor de luxe..$199
'37 Willys 4 d. sed.; rad. 339
'36 Ford tudor................ 271
'37 Ford tudor 60; trk... 389
'37 Ford 85 coupe; de l.. 399
'35 Ford 4 d.; trunk-rad. 249
'32 Plym. P. B. conv. cp. 129
'33 Chevrolet coupe........ 119
'35 Olds. 4 d. trunk sed.. 349
'34 Chevrolet coach........ 188

24 Months to Pay

'34 Stude. conv. sp. cpe.$299
'36 Lincoln-Zep. 4 d.sed. 529
'34 Stude. 6 coupe.......... 199
'36 Packard 120 4 d. sed. 499
'34 Graham 6 4 d. sed... 219
'36 Dodge 4 d. trk. sed... 399
'37 Olds. 6 de luxe cpe... 588
'34 Dodge 2 d. sedan...... 239
'34 Ford de luxe 4 d...... 188
'33 Pontiac 4 d. sed...... 233

'30 Ford Tudor....$69 '31 Ford Coupe....$69
'28 Buick 7 p. Sed 29 '29 Ford Tudor.... 33
'27 Chrys. 4 d. Sed 20 '31 DeSoto 4 d. Sed 69
'32 Nash Vict...... 89 '32 Aub. Conv. Sed.119
'33 Grah. 4 d. Sed.129 '33 Aub. Brom.....111

100'S MORE—OPEN SUNDAY

FORDS—

LITSINGER'S

July Clearance Sale

'37 Dodge cpe...$475 '37 De Soto cpe.$460
'36 Ford sedans 295 '37 Ford sedans.. 395
'36 Terra. sedan 385 '35 Chev. cpe... 225
'34 Ford coupe. 195 '35 Buick sedan 375
'35 Chrys. Air.. 385 '33 Olds 6 sed... 275
Trucks—1½ ton to 10 ton Chi. stakes. sedan deliveries, panels and pickups. '37 dump, 3 c. yds. New '37 trks. Big dis.

925 Jackson Hay. 6565

827 W. 35th Yards 5227

AUTH. FORD-LINC.-ZEPH. DLR. ALWAYS OPEN.

—FORDS—ALL YEARS—ALL MODELS—

MUST GO!

REGARDLESS OF COST.

202 TO CHOOSE FROM AT

Lawder Bros.

ESTABLISHED 1890.

ALL OTHER MAKES. CLOSEOUT PRICES.

IF YOU DON'T KNOW USED CARS, KNOW YOUR DEALER.

6900 VINCENNES-AV. Open eves. till 10. 1 block west of State-street. Open Sunday.

FORD '37 SEDAN, $365

5 pass., fully equipped; trunk comp. Also 87 other 1936-'37 makes. OPEN SUNDAY.

Burke De Soto-Plymouth,

6733 S. WESTERN

FORD 1937 SED., $395

5 PASS. DE LUXE TRUNK SEDAN. Fully equip. VIRTUALLY NEW. Only $395. Your car down, bal. 12-24 mos. Open Sun. 75 OTHER BARGAINS—VARIOUS MAKES

4618 Washington 4618

— — — FORDS—32'S-33'S-34'S — — —

10,000 MILE GUARANTEE.

These cars have been rebuilt, refinished, retired, and are in perfect running condition. Priced special from $155 to $210. HARBOR MOTOR CO., 7733 Cottage Grove. 7601 Stony Island.

FORDS FORDS FORDS

ALL TYPES. ALL YEAR MODELS. Also Final Clearance.

69 cars, all makes, at 20% reduction. OLDS DEALER, 7800 STONY ISLAND.

Ford '37 Station Wagon.

De luxe eqpmt., pract. new; seats 7; R. & G. car; cost new $940; save 40%. North Grand Sales & Service, Authorized Ford Dlr., 4341 W. North-av. Spa. 4700.

Ford '37 Roadster, $165 Dn.

Radio, white wall tires; many extras. RAY TENNES MOTOR CO., FORD-LINCOLN-ZEPHYR DEALER. 2451 N. SACRAMENTO AT MILWAUKEE.

FOREIGN CARS—

English Vauxhalls

2-4 door sedans, light 6 cyl., 4 speed, glove leather upholstery, sliding roofs, classiest car on the street; complete parts and service on hand. Here is a bargain.

$575.

FULLY WARRANTED AND SERVICED. FELZ—FAMOUS 20 YEARS FOR EXCEPTIONAL BARGAINS. 907-1132 DIVERSEY-BLVD.

GRAHAM—'38, SUPERCHARGER SED.; RAdio, heater; sacr. at big discount. 5236 Pensacola-avenue. Palisade 7566.

HUDSON '38 $595

4 DOOR TRUNK USED SEDAN. Fully equip. VIRTUALLY NEW. SAC., $595. Your car down, bal. 12-24 mos. Open Sun. 75 OTHER BARGAINS—VARIOUS MAKES

4618 Washington 4618

Hudson '36 Sedan, $395

4 door de luxe, radio, heater, electric hand; built-in trunk. tires.

2317 S. MICHIGAN

HUDSON—SUPER TERRAZZER; LATE '37; 101 h. p.; low mileage; trunk, seat covers, dual equip.; perfect; cost $965; private party will sell for $485. Lon. 4919.

— —HUDSON—'36 5 P., TRUNK SED.— — Monday only $395. BROADWAY BUICK. 5701 BROADWAY.

HUDSON—1938 COUPE, ONLY SLIGHTLY used. E. C. Howard, 77 W. Washington-street. Ran. 8767.

HUDSON—'38 887 SED.; USED...........$795 O'ROURKE, 2243 S. MICHIGAN.

LAFAYETTE '37, $545

De luxe coupe. Fully equipped. Bargain. Also 5 pass. sedan. Only $595. Your car down, bal. 12-24 mos. Open Sun 75 OTHER BARGAINS—VARIOUS MAKES

4618 Washington 4618

LAFAYETTE 1938 USED

4 dr. double de luxe sedan; radio, air conditioned sleeping equip. Big reduction. Fashion Auto Sales, 5042 Cottage Grove.

LA SALLE—

MR. BUYER

DEAR SIR:

You will be interested to know that I purchased a 1937 LA SALLE TOURING SEDAN and have found it to be the OUTSTANDING VALUE on today's market.

BECAUSE—

1—It has less depreciation.
2—Greater safety.
3—More riding comfort.
4—Better performance.

And it cost me less to buy than a mediocre new car. It is also extremely economical to operate.

[Signed] La Salle Buyer.

P. S.—My car is guaranteed with a reputation of 34 years to back it up.

—1937 LA SALLES—

Tour. sedans....$845 to $945
Tour. coupes.... 825 to 895
Club coupes...... 825 to 895

COLORS—Light and dark grey, blues, greens, tans, maroon, black.

GENERAL MOTORS INSTALMENT PLAN.

CADILLAC MOTOR CAR DIVISION, GENERAL MOTORS SALES CORP.

2258 S. Michigan-av.	CALumet 4185
2015 E. 71st-st.	PLAza 6600
5201 Broadway.	LONgbeach 7000
4110 Milwaukee.	KILdare 3775
4646 Washington-blvd.	MANsfield 4646
652 Madison-st., Oak Pk.	VILlage 6120
820 Madison-st., Oak Pk.	AUstin 6072
1810 Ridge-av., Evanston.	ROG. 7100
108 N. 1st-av., Highland Pk.	HOL. 6700

OPEN WEEKDAY EVENINGS.

1933 LA SALLE.

5 pass. de l. sed.; radio, htr., a $3,000 car, in gd. cond.; make offer. Winnetka 3888.

$75—LA SALLE—$75

'29 conv. coupe, rum. seat; looks, runs like new; priv. owner. Ph. Winnetka 3773.

La Salle '36 Conv. Cpe., $535

Radio, heater; low mileage. North Shore Buick, 1572 Maple-av., Evanston

LA SALLE—1933 5 P. SED.; 6 W. W.. SIDE mounts; car like new; make offer. 640 MADISON-STREET. OAK PARK.

LA SALLE—'37 TOUR. SED. HEATER, DEfroster. Best buy in city; $750. Enz. 6666.

USED AUTOMOBILES FOR SALE.

$3-$3-$3 Down $3-$3-$3

289 Reconditioned and Repossessed Cars.

STATE LICENSE FURNISHED.

90 Day Written Guarantee.

'37 Ford sed. ...$485 '37 Ter. con. sed.$525
'36 Plym. sedan. 375 '35 Chev. sedan.. 295
'35 Dodge sedan. 325 '35 Olds. sedan.. 395
'36 Ford sedan.. 325 '33 Plym. sedan.. 195
'35 Ford sedan.. 260 '33 Terrapl. sed.. 165
'34 Pontiac sed. 225 '32 Buick sed..... 175
'33 Chrysler cpe. 295 '32 Ford sedan... 125
'31 Chev. sedan. 125 '32 Chev. rdstr... 150
'31 Ford sedan. 95 '32 Plym. coupe. 125
'30 Dodge sedan. 65 '32 Plym. sedan 145

150 other late models to pick from.

WALTON FINANCE CORP.,

2229 S. MICHIGAN-AV.

LA SALLE 1936, $495

De luxe 4 door touring sedan; built-in trunk, htr., defroster, radio, elec. clock, blast horns, whipcord upholstery, fine tires. See this fine orig. $1,570 car; $495. Open eves. Your car down, bal. 2 years; 90 day guar. OPEN ALL DAY SUNDAY.

850 JACKSON-BL.

LA SALLE '36, $565

5 pass. 4 dr. trunk sedan, equipped with heater many other extras.

NORTHWEST AUTO CO., 3807 LAWRENCE-AV.

— — LA SALLES—CHEAP AT FELZ — — '37 CONVERTIBLE SEDAN. '37 OPERA SEAT COUPE. '35 TRUNK SEDAN DE LUXE '32 CONVERTIBLE COUPE. FELZ ALWAYS UNDERSELLS. 1132 DIVERSEY-BLVD.

LA SALLE 1936, $545

4 dr. de l. tour. sed. Trk., radio, safety whl., htr., etc. Runs, looks like brand new. M. & R. MOTORS. 6811 S. HALSTED.

LINCOLN 7 1936

Long wheelbase, 7 passenger sedan, with 6 wheels, in black. Used very little. Looks like a 1937. PRICED VERY LOW. WILL TRADE.

Mayer Motor Sales Corp.

3535 N. ASHLAND

NEAR ADDISON-ST. WELL. 0311. OPEN SUNDAY.

LINCOLN-ZEPH. 1936

De luxe 4 door sedan; white wall tires, black finish, built-in radio and Lincoln htg., clock, whipcord upholstery. If you demand the utmost in appearance, condition, and want a car as fine as new see this at $595. Your car down, bal. 2 years; 90 day guar. OPEN ALL DAY SUNDAY.

850 JACKSON-BL.

Lincoln-Zephyr 1938

Sport coupe, used; overdrive, white wall tires, radio, heater, road lites. Cost new, $1,570. Sell at big barg. Terms, trade.

2317 S. MICHIGAN

LINCOLN 1937, $695

4 dr. Zephyr sedan, white wall tires, heater, dual equipment. Terms.

1350 N. PULASKI.

[FORMERLY CRAWFORD.]

Lincoln-Zephyr '36 2 Door

Sedan; beau. green finish, thoroughly reconditioned, excellent tires, equipt., heater, and all dual eqpmt.; fully guaranteed, sacrifi : $695. SNOW BROS. FORD & LINCOLN DLRS. 1027 SOUTH BOULEVARD. OAK PARK.

LINCOLN 1936, $535

4 dr. Zephyr sedan; radio, heater, white wall tires. Perf. cond. thruout. Terms.

1350 N. PULASKI.

[FORMERLY CRAWFORD.]

LINCOLN-ZEPH. '36 DE L.

4 dr. sedan, '37 treatment, trunk compt., radio. Carefully driven. Like new. Only $165 down. GLENN E. HOLMES, INC., 30 W. LAKE-ST. RAN. 7171.

LINCOLN ZEP. '36, $595

De luxe 4 door sed.; w. w. tires, radio, htr. CAPITOL AUTO FINANCE.

2235 S. MICHIGAN.

Linc.-Zeph. '37 Coupe, $795.

Radio, heater, white side tires; R. & G. car. RAY TENNES MOTOR CO., FORD-LINCOLN-ZEPHYR DEALER. 2451 N. SACRAMENTO AT MILWAUKEE.

LINCOLN-ZEPHYR—'37 4 DOOR SEDAN. Radio, wh. wall tires; low mileage. Sacrifice. Mr. Silverman. 1634 S. Pulaski-rd.

NASH-LAFAYETTE—'36 TRUNK SEDAN. A real good car. Lost my job, must sell today. Mr. Dawson. 5343 N. Damen.

NASH—1937 4 DR. TOUR. SEDAN......$585 GERWIG BUICK. 8443 S. ASHLAND.

OLDS '36 SEDAN, $465

De luxe, built-in trunk, mohair upholstery. Also 7 other 1935-1936 sedans. Bargains. OPEN SUNDAY.

Burke, De Soto-Plym. Dlr.,

6733 S. WESTERN

OLDS 1937, $585

DE LUXE 6 CYL. TRUNK SEDAN. RADIO, htr., whipcord uph.; VIRTUALLY NEW. Also '37 coupe. Your choice. $585. Your car down, bal. 12-24 mos. Open Sun. 75 OTHER BARGAINS—VARIOUS MAKES.

4618 Washington 4618

OLDS CONV., $365

Convertible coupe, '35, with rumble seat, radio, white wall tires. Like BRAND NEW. Your car down, balance 12-24 months. INDEPENDENT FINANCE. OPEN SUNDAY.

2700 Madison, N. W. Corner.

OLDS '37 6 SED., $645

5 pass. Built-in radio and heater. mohair uphol. Will pass for new. MICHIGAN-AV. CHEVROLET

MICHIGAN AT 24TH-ST.

OPEN SUNDAY.

Olds '37 Sed., $525

De luxe sedan; like brand new; radio, heater, white wall tires; an outstanding bargain. Terms to suit. Open Sunday. COOK COUNTY FINANCE. 1340 W. 63D.

OLDS '37 COUPE, $575.

De luxe, radio, heater; appears new; guar. OLDSMOBILE DEALER.

661 N. LA SALLE-ST.

OLDS—'37 4 DOOR DE LUXE TRK. SEDAN; radio, heater, dual equpt., seat covers, clock, wheel rings, etc. Car almost new. Bargain..................................$250 down OLDS DEALER. 7800 STONY ISLAND.

OLDS.—'32 PATRICIAN 6 CYL. 4 DR. SED. Side mounts, dual equipt.; only $50 down. GLENN E. HOLMES, INC. 30 W. LAKE-ST. RAN. 7171.

OLDS—'33 COACH. SD. MTS., TRUNK HTR., 6 exc. tires, good paint job. Barg.. $195 Private party. 524 W. Chicago. Lin. 5802.

—OLDS—'37 "8" DE L., 4 DR. TRK. SED.— Monday only $695. BROADWAY BUICK. 5701 BROADWAY.

OLDS.—'32 SPT. CPE., 6 W. WHEELS, A1 cond. Rad. and htr. $125. Prt. Est. 2382.

OLDS.—'37 6 CYL. 5 PASS. TRUNK SED.; like new; $595; terms. Austin 3565.

OLDS.—'36 6 CYL. 4 DR. TRUNK SED.; like new; must sacr.; pri. Horne. Rad. 8147

OLDS—'36 TRUNK SEDAN...................$385 O'ROURKE. 2243 S. MICHIGAN.

OLDS.—'34 TOURING COUPE. $225. KAILER-YOUNGQUIST. 5043 Broadway.

PACKARD '36 120, $565

Exc. cond.; 4 dr. trunk sedan with heater; mechanically perfect. Upholstery and finish spotless, tires nearly new. See it today!

NORTH SIDE PACKARD,

Chicago's oldest and largest Packard Dealer. 1809 DEVON. BRI. 3100.

PACKARD '36 SUPER 8

Custom convertible coupe. Long wheel base. Has radio and heater. Orig. price, $4,300. Will sell for fraction of orig. cost. MICHIGAN-AV CHEVROLET.

MICHIGAN AT 24TH-ST.

OPEN SUNDAY

PACKARD '37 SEDAN, $675.

6 cyl. Choice of 2 colors, dark green or dark grey. Both are like new. Guar.

Logan Square Buick Co.,

2468 MILWAUKEE AT SACRAMENTO.

Packard '32-90, $245.

4 door de luxe sedan, 6 wheels, side mounts. Fully equip. Just like new.

2247 S. MICHIGAN.

— — — PACKARD 1938 6 CYL. — — — Beaut. green trg. sedan, used little; must sell quick. 7317 Crandon, 3d. Sag. 1749.

PACKARD—'36 SUPER. 8, 4 D. TRK. SED. Monday only $845. BROADWAY BUICK. 5701 BROADWAY.

PACKARD—'32 SED. PERF. MECH. COND. Has new motor. $250. Kil. 0974.

PACKARD—CONV. COUPE '33 STAND.; EX. cond. Need money. Make offer. Sta. 5604.

PACKARD—'30 SEDAN, LIGHT 8. FINE condition, $60. Gore, 659 Roscoe-street.

USED AUTOMOBILES FOR SALE.

Packard-Chicago

SPECIAL OFFER

150 CARS

Ranging in Price from $50 to $1,850

OUR REPUTATION FOR MORE THAN 30 YEARS FOR FAIR AND HONEST DEALINGS SAFEGUARD YOUR PURCHASE. "A SAFE PLACE TO BUY A USED CAR."

24th and Michigan

Cal. 7413. Open Evenings.

PACK. CONVERTIBLE

1937 de luxe 120 model convertible coupe, green finish, silver trim, green leather upholstery, special SAFETY-FLIGHT white wall tires, chrome wheel rings, safety steering wheel, trunk rack, built-in radio, elec. clock, Orig. cost $1,620; now $775. Open evenings. Your car down, bal. 2 years; 90 day guar. OPEN ALL DAY SUNDAY.

850 JACKSON-BL.

Packard '36 Club Sedan

Model 1401. Beautiful maroon, 5 pass. sedan with full equipment, including built-in trunk, trunk rack, Packard radio, heater, defroster, white wall tires. Extremely low mileage makes it appear brand new. See it today. A real bargain.

NORTH SIDE PACKARD,

1809 DEVON.

Packard '37 6 Club Cpe.

5 pass. Built-in trk., heater, defrost., General tires. Very low mileage. This car will pass for new. MICHIGAN-AV CHEVROLET.

MICHIGAN AT 24TH-ST.

OPEN SUNDAY.

PACKARD—'37; 8; 120; 4 DR. DE LUXE sedan; trunk, side mts., w. w. tires, radio, heater, clock, low mil., beautiful outfit. Sacrifice $750; take $250 cash, bal. notes. 6930 South Shore-dr., apt. 418. Plaza 2200.

Pierce-Arrow '35, $545

8-cyl. model 845, 5-pass. sed., salon model; side mts.; original finish; radio, heater; like new car thruout.

2317 S. MICHIGAN

PIERCE ARROW—1932 DE LUXE 4 DR. sed., 2 sd. mts. Upholstery and finish spotless, 6 gd. tires, $345. Wright, 1101 N. Clark.

PLYM. '37 SEDAN, $465

4 dr. sedan; trunk comp.; fully equip. Also 12 other 1936-'37 Plym. sedans; bargs. OPEN SUNDAY.

Burke, De Soto-Plym. Dlr.,

6733 S. WESTERN

PLYM. '36 SEDAN, $295

4 door, fully equip.; mohair uphol. Also 14 other 1934 to '37 Plym. bargains. OPEN SUNDAY.

BURKE, 6733 S.Western

PLYMOUTH '36, $365

De luxe 4 dr. sed., built-in trk.; $75 dn. CAPITOL AUTO FINANCE.

2235 S. MICHIGAN.

PLYMOUTH '36, $385

De luxe tour. sedan. Radio, fully equip. Also '35 4 dr. tour. sed. $345.

2247 S. MICHIGAN

Plym. '37 De L. Sedan, $495.

Built-in trunk; another beautiful Evanston car at a bargain price; be sure and see this car; closed Sunday. DODGE DLR., 1019 DAVIS-ST., EVANSTON. EVANSTON CARS ARE BETTER CARS.

Plymouth '36 Sed., $295

De luxe 4 dr. Hardly driven. Perfect. Like brand new. Terms. Open Sunday. COOK COUNTY FINANCE. 1340 W. 63D.

PLYM.—'35 SEDAN, 5 P., CLEAN....$295 Free state license or 25 gallons gas. ROYAL SALES—DODGE-PLYM. DEALER. 1930 OR 2515 MILWAUKEE-AVENUE.

— PLYM.—1932 CONV. COUPE, $125 —

$5 DOWN AT KROLL'S.

USED CAR DEPT. 7215 S. HALSTED.

Plym. '33 Conv. Cpe., $195.

New top, rum. st. Save $50 on this one. CHEV. DLR., 1050 Chicago-av. in Evanston.

PLYMOUTH—'33 P. D. DE LUXE 2 DR. sed.; spotless appear.; best cond.; $195. Plymouth '32 P. B. de l. 2 dr. like new.$150 CLARK-MAPLE CHEV., 1038 N. CLARK.

PLYMOUTH—1937 4 DR. DE LUXE SED.; built-in trunk, radio, htr.; beige green; low mil.; to be sold for debts; looks like new; $435. Garage, 4042 Michigan.

—PLYMOUTH—'37 DE L., 4 D. TRK. SED.— Monday only $545. BROADWAY BUICK. 5701 BROADWAY.

PLYMOUTH SEDANS—'37 DE L. 4 DOOR trk. $435; '36 4 dr. like new. $335; '35 de l. 4 dr. $240. All exc. mech. 6827 N. Clark.

— PLYMOUTH 1932 P. B. SEDAN, $145 — ARROW MOTORS. 6445 S. WESTERN.

PLYM.—'35 DE L. COUPE; PRI. PARTY must sacr. Corson. 3322 Clinton, Berwyn.

PLY.—'35, 4 D. SED. LIKE NEW. LOW MI. $325. Cimino. Berk. 0669. 5007 Drummond.

PLYMOUTH—'34 DE LUXE SED. PRIV party will sacr.; perf. Apt. 325. Lon.7840.

PLYMOUTH—'36 DE LUXE SEDAN. REduced to $335. Newberry. 1025 N. Clark.

PLYMOUTH—'37 DE LUXE 4 DR. SEDAN, midday blue, clean. Delaware 0810.

PLYMOUTH—'36 SED. $325 OR BEST OFfer. Need cash. BORSCH. Pal. 6136.

PONTIACS 1937

PRICED DOWN TO $485.

[8 TO CHOOSE FROM—ALL COLORS.] 4 door trunk and 2 door trunk sedans and COUPE. Some with RADIOS, heaters, defrosters, etc. Also conv. coupe. A beauty. Your car down, bal. 12-24 mos. Open Sun. 75 OTHER BARGAINS—VARIOUS MAKES.

4618 Washington 4618

PONTIAC 1937 SEDAN

De luxe 6 cyl., 4 door touring sedan. Built-in trunk, genuine Pontiac radio and htr., elec. clock, outside aerial. Barg. Andn 1937 6 cyl. sedan and de luxe coupe, radio, heater, positively priced as low as $495. OPEN ALL DAY SUNDAY.

850 JACKSON-BL.

PONTIAC '37, $525

6 cyl.; beautiful dark green touring sedan; built-in trunk; also 1937 de luxe 6 cyl. beautiful black touring sedan; sacrif., $575. YOUR CAR DOWN. BAL. 12-24 MOS.

4635 WASHINGTON

OPEN SUNDAY.

PONTIAC '37 COUPE,

$540 Special

Practically ½ cost; beau. gray duco. SOUTH SHORE BUICK, INC., 7320 STONY ISLAND. Mid. 6408; open Sun.

PONTIAC '37 SED., $545

De luxe 6 cyl. 5 pass. built-in trunk comp., radio, heater. Will pass for brand new. PLYMOUTH-DE SOTO DEALER. OPEN SUNDAY.

Corner Lot, 2700 Madison.

P-O-N-T-I-A-C-S.

1938 SEDAN DEMO., DISCOUNT.
1937 PONTIAC SEDAN, TRUNK........$595
1936 PONTIAC SEDAN, TRUNK........ 445
1935 PONTIAC SEDAN, TRUNK........ 345
1934 PONTIAC SEDAN, HEATER....... 245
1933 PONTIAC SEDAN, HEATER....... 145
FITZPATRICK, 7727 S. ASHLAND.

Pontiac '36 Sed., $325

De luxe 4 door 6 cyl. A beauty. Also '37 sedan at a sacrifice. Terms. Open Sunday. COOK COUNTY FINANCE. 1340 W. 63D

PONTIAC—'36 CONVERTIBLE COUPE, $495. Radio, electric clock, many extras, finish in golden beige; beautiful Evanston car. DODGE DLR., 1019 DAVIS-ST., EVANSTON. EVANSTON CARS ARE BETTER CARS. CLOSED SUNDAY.

PONTIACS—'34 SED., COA., CPE., $225 UP. $25 or your car dn., low monthly paymts.

GROSSINGER PONTIAC,

2658 LAWRENCE. LONGBEACH 7883.

PONT.—'36 6 CYL., 5 P. TRK. SED.. $439. Free state license or 25 gallons gas. ROYAL SALES—DODGE-PLYM. DEALER. 1930 OR 2515 MILWAUKEE-AVENUE.

Pontiac '33 4 Dr. Sed., $165.

Radio, trunk, side mts. Truly a bargain. CHEV. DLR., 1212 Chicago-av. in Evanston

PONTIAC—'38 TOURING SEDAN, USED. Heater radio. white wall tires. $695 Dealer. 1252 S. Kolin.

PONT.—'33 2 DR. SED.; RAD., HTR., TRNK. G. cond. Pri. Must sell. $165 cash. 3141 S. Normal

PONTIAC—'37 2 DR. SED.; LIKE NEW; $525. Ph. H. P. 0530. McCloud Rm. 520.

PONTIAC—'33 TOUR. 2 DR. SEDAN; TRK. runs good. sac. $165. 2500 Washington

PONTIAC—'37 DE L. SED. 4 DR. FULLY equip. $550. Priv. 1814 Fremont, rear.

REO—'31, 6 WH. SED. PERFECT COND. Tires like new..............................$95 MAY MOTORS. 7417 S. HALSTED.

USED AUTOMOBILES FOR SALE.

END OF MONTH SALE

Chev.—'36 de luxe 5 pass. sedan.......$365
Ford—'36 de luxe fordor trunk sedan...$375
Dodge—'35 de luxe 5 pass trunk sedan.$335
Olds.—'35 de luxe 5 pass trunk sedan.$385
Plymouth—'34 de luxe coupe $195
Chev.—'33 de luxe 5 pass sedan $165
Chrysler—'31 4 door 5 pass. sedan.. .$75
Chevrolet—'31 5 passenger sedan $85

Small down payments. Terms to suit.

MID-CITY CHEVROLET

1147 JACKSON-BLVD.

OPEN EVENINGS AND SUNDAY.

Edwards Finance Corp.

'38 Buick 41, radio, heater 4 dr. sedan, used,
'38 Chev. de l. master coupe, used......$545
'38 Lincoln Zephyr de l. sedan, used...$1,295
'38 Cad. 60 sedan de l., used.........$1,450
'38 La Salle de l. sedan, used.........$1,195
'37 Buick 41, radio, heater 4 dr........$765
'37 Packard club sedan, radio, heater..$675
'37 Olds. 6 tour. sedan, de l............$645
2441 S. MICHIGAN-AV. CAL. 6100

ROLLS ROYCE—BEAU. LOW 5 PASS. SED., phantom type, cost $20,000, sell for $595. Hartshorne Buick Co., 930 N. Clark.

STUDEBAKER '37, $545

4 door de luxe sedan, DICTATOR "6." Fully eqpd. VIRTUALLY NEW. Only $545. Your car down, bal. 12-24 mos. Open Sun. 75 OTHER BARGAINS—VARIOUS MAKES.

4618 Washington 4618

Studebaker '37, $475

Actually like a brand new sedan. Not a blemish. Terms. Open Sunday. COOK COUNTY FINANCE. 1340 W. 63D.

Stude. President '37 Cpe.

Black, 3 pass., 8 cylinder, A-1 condition. Radio, heater. Very low mileage. $695. W. E. Schmidt, 3834 Irving Park. Irv. 0666.

STUDEBAKER—PRESIDENT SEDAN, 1936, fully equipped, radio; perf. cond., heater. Priced at $400. 2682 N. Halsted.

STUDEBAKER—'32 4 DOOR SEDAN....$87 A real "LANAHAN SPECIAL." M. J. LANAHAN, INC. 2522 S. Michigan.

TERRAPLANE—'36 CUSTOM SEDAN, 4 door; a beauty; for immediate sale. $350. 1647 S. Pulaski-road. Crawford 1647.

TERRAPLANE—'36 SED., LIKE BRAND new; not a mar; sac. $325; tms. Open Sun. COOK COUNTY FINANCE. 1340 W. 63D.

TERRAPLANE—COACH, '37; LOW MILEage; gd. cond. Miller, 1037 Rush. Del. 9299.

WILLYS—1937 4 DOOR SEDAN; $335. 2241 S. MICHIGAN.

MOTOR TRUCKS.

For Sale.

Factory Branch Clearance Sale

FORD—Cab. and chassis, long w. b., 6 in. duals..$125
INTER.—13x6½ panel beer body, 6 in. duals..$145
G. M. C.—1½ ton cab and chassis; 157 in. w. b.....................................$135
CHEV.—1½ ton '33; 11 ft. low stake.$155
DODGE—½ ton 1936 pickup...........$225
CHEV.—1½ ton cab and chassis, 1936.$325
G. M. C.—1936 pickup; 7½ ft. body..$300
G. M. C.—1½-2 ton cab and chassis; long wheel base...............................$375
G. M. C.—¾ ton 1937 pickup...........$425
DIA. T.—Tractor, 34x7 duals...........$475
EDWARDS—Trailers, 21 ft., open top..$475
DIA. T.—1933, 2 ton tractor...........$485
G. M. C.—2 ton 11x6x6 panel body..$495
CHEV.—Tractor, 1937, 2 speed axle....$550
G. M. C.—1933, 3 ton dump, recond..$625

67 other real bargains in all leading makes and models. Several 1937 repossessions that are like new at one-half of former price.

G. M. A. C. TERMS TO SUIT.

General Motors Used Trucks.

ONE BIG STORE,

1700 W. Pershing. Vir. 1700.

OPEN SUNDAY, 10 TO 2.

"Ruby Has the Trucks"

CHEVROLETS—FORDS—DODGES GMCs—PLYMOUTHS—INTERNATIONALS 32's—33's—34's—35's—36's—37's ½ ton panels, 1½ ton panels, van panels. C & C 157 IN. DUALS C & C 131 IN. DUALS C & C 136 IN. DUALS

$35 TO $595

WE TRADE. LIBERAL TERMS.

Ruby Chev. Truck Dept.,

7140-58 STONY ISLAND

FORD—'34 4 CYL., MODEL B, 1½ TON panel, heavy duty oversize tires, rebuilt motor, completely refinished and offered at specially reduced price, $245. 39 other panels, sedan deliveries, stakes, pick-ups, etc., at sharply reduced price. CLARK-MAPLE CHEV., 940 MILWAUKEE.

MUST LIQUIDATE!

FINANCE CO. REPOSSESSED TRUCKS. HYDRAULIC DUMPS, STAKES, PANELS, 69 TO CHOOSE FROM! $50 UP. B. & W. FORD, 907 W. 35TH-ST.

157 INCH FORD VAN—1934. SEMI-INSULated 10 ft. closed body; recond. engine; 32x6 8 ply duals, spare tires, like new; Booster brakes; $75 down. Open Sunday. Chicago Av. Chevrolet Co., on Chicago-av. at Austin-blvd. [6000 West].

FORD—LATE '35, 157 INCH, CHASSIS only, factory rebuilt motor, 3 mo. old, dual tires, helper springs, good cond. thruout. Must be sold quickly to clean up deal. First $125 takes it. CLARK-MAPLE CHEV., 940 MILWAUKEE.

FORDS—CHEVS.—DODGES.

24 Months to Pay.

2020 S. MICHIGAN-AV.

1937 FORD 1½ TON DE LUXE LOW stake body at less than 30 days' service. Dual 10 ply tires on rear, 8 ply front. Original cost, $1,090. Will sacrifice $545. OLDS. DEALER, 7800 STONY ISLAND.

MACK DUMP TRUCKS—ALL SIZES; MACK B. C. Tractor, Cummings Diesel motor; Mack B. J. 1,500 gal. tank, hose and meter; Ford 1,000 gallon tank, hose and meter. L. M. Keller, 3333 Archer. Laf. 2000. Op. Sun.

MACK DUMP 2½ TON CHAIN DRIVE. Hendrickson dump, 2½, Heil hoist. Can be bought with $100 down. Mack chassis, 2½ t. $250 each. 1382 W. Randolph-street.

CHEV.—'34 DUMP 1½ TON, RECOND. HYD. hoist, duals; guaranteed...............$395 Also 10 others to select from, $195 up. 3148 OGDEN.

ALL MAKES — CHEVS., FORDS, INTLS., Dodges, panels, open, express, chassis. Bargain Prices. M. J. Lanahan, Inc., 26th-Wabash. Cal. 7300.

Chev. '35 Chgo. Stake, $265.

3838 N. WESTERN.

DODGE—'35 1 TON PANEL; GOOD TIRES; looks, runs like new. Only $265. Terms.

933 WASHINGTON-BLVD.

CHEVROLET TRUCK—1935 ½ TON PANEL body; will sell for $215. D. & M. Finance Co., 9 W. Washington. Franklin 1966.

DIESEL ECONOMY CONVERSION FOR truck, auto, bus, boat, burns cheap fuel oil. Guaranteed. Address P H 356, Tribune.

FORD—¾ TON STAKE, USED 2 MOS.; 900 miles; sacrifice $450 cash or terms. 1608 S. Kedzie-av. Lawndale 6699.

DIAMOND T TRACTOR—LATE MODEL. Sleeper car, 20 ft. Fruehauf refrig. trailer. H. F. Runge, 181 S. Center, Bensenville, Ill.

'34 DODGE ½ T. PANEL O. K.'D....$75 DN. 62 others from $45 to $550. Southwest Chev., 9220 S. Ashland. Ced. 3500

DODGE—LATE 1936 PANEL TRUCK; 1¼ ton, will sac. for quick sale; only $295. 1647 S. Crawford. Law 1486.

DIAMOND T—3½ AND 5 TONS, WITH 14 and 15 ft. bodies. Virginia 0210. AUTOCAR TRUCKS. 1716 W. Pershing.

FORD—'37 PANEL TRUCK, 1½ TON, 10 ply tires, dual wheels. 4211 W. Van Buren.

COAL TRUCKS AND SCALE FOR SALE cheap. Call Kenwood 6937.

10 WHEEL DUMP TRUCK—GOOD COND.; REAS. 7301 SOUTH CHICAGO-AVENUE.

'37 INTERNATIONAL CHASSIS — REAL bargain, $195. 3148 OGDEN.

'31 FORD PICKUP................................$85 3148 OGDEN.

100 TRUCKS, $50 UP—EXPER. STAKES, panels, pickups, dumps. 3148 Ogden.

TRUCK TANKS — USED; HOSE REELS, tank trucks built. Tms. 1747 N. Kilbourn.

FORD—MUST BE SOLD; 157 IN. W. B., helper sprgs.; body 11x6¼. 5525 Broadway.

710 GALLON RANGE OIL TANK AND hose reel. Sunnyside 4870.

'38 PLYMOUTH ¾ TON TRUCK. WILL sell at sacrifice. Whitehall 8038.

6 WHEEL—'36 DUMP.; TRADE CARS; trucks, or what? 8905 S. Ashland-avenue.

CHEV.—'33 PANEL TRUCK, GD. RUN. CND. To be sold imm. 1558 S. Sawyer-avenue.

Truck Trailers.

MAN TO BUY TRAILER—WITH HAULING contract; pay ap $260 wk. 2512 Archer.

Wanted.

WANT GOOD TRUCK FROM PRIV. PARTY. State price and cond. 3554 Harrison.

AUTOS, TRUCKS TO RENT.

NEW CHEVROLET PASSENGER CARS. Chevrolet G M C panel or stake trucks. ½ to 2 tons; rent without driver by day, week, year; low rates. DELaware 7272

(For other classified ads see Part 2, Page 10.)

Chicago Sunday Tribune
THE WORLD'S GREATEST NEWSPAPER
JULY 31, 1938.

Be a Companion to Your Child During Summer

By Gladys Huntington Bevans.

[Copyright: 1938: By The Chicago Tribune-N. Y. News Syndicate. Inc.]

Blue skies, floods of sunshine, soft breezes, outdoor living should spell more than health—they should bring with them a certain increased joy of living for both a mother and her children. All that is needed to bring this about is for mother to get a touch of the vacation spirit.

Once inoculated with this delightfully demoralizing virus all sorts of things become possible—things that make summer living so different from winter living, one of the nicest aspects, I think, of a changing climate.

Up to this midsummer date vacation doings usually take care of themselves—at least for most of us. But with the first of August the children in our summer community always begin to feel a lag—aimlessness sets in. Many mothers begin to wail, "O, dear! What shall I do with the children?"

Some of that feeling is due to the fact that there aren't enough activities for the children; but part of it is due to the fact that mothers go on with all their dutiful busy-ness instead of letting go, as I do believe nature intends us to do when the weather grows warm. If the conscientious mother and housewife would just let down and allow the vacation spirit to get into her blood and join forces with the children she would find fun and refreshment in the long summer days, and the children would adore it.

• • •

One of the first things she must do to foster this vacation feeling is to simplify to the very ground her housekeeping (her meals, her washing of table linens and her dressing of the children); manage by fair means or foul to get some cooperation in chores from the children (so mother can have a little vacation, too, and go places and do things with them); and last, make up her mind to keep herself and the children outdoors just as much as she possibly can, at the same time keeping the whole outfit rested with sensible measures taken for keeping cool. This suggestion for vacationing with the children I touched on skimmingly in a daily article. Today I can go into it a little more fully.

Every child, big or little, dearly loves a picnic. Food by no other name tastes as sweet! Just putting the usual lunch in a basket (for atmosphere) and carrying it outdoors to eat creates a glamor. Even a sandwich, eaten under the sky (on the roof, or in the park if you're a city dweller) makes a picnic. Getting away from the same four walls to eat is refreshing.

On the matter of picnics, especially if the carrying of your food is easily managed, the younger children's meals need not run to indigestibles. We've never been a sandwich-y family and so have always tried to plan even our picnics or camp food without that ubiquitous comestible! With lots of jam glasses, mayonnaise jars, or heavy paper containers warm vegetables can be packed, butter for spreading on the spot, and whatever else makes a nourishing meal. Newspapers wrapped around bottles or jars containing cold or hot foods act almost like a vacuum container.

• • •

To be sure, you will sometimes go far afield with the children—perhaps have a camp picnic where you cook all or perhaps just one big part of your lunch or supper. This is just the grandest kind of outdoor pleasure. And if you're keen about it and are a city dweller you'll find an increasing number of places where fires are permitted.

If you want to thrill the children, buy some simple camp equipment which, if you haven't a car, can be divided up among the young adventurers to be carried. A grill, long pitchforks, camp cups, and knives, and spoons give an added zip to broiling, or boiling, or frying in the open. And when this is preceded by woodgathering, time can't hang heavy.

The other thing that children and most grownups share is a veritable universal enthusiasm for water. So, when summer comes let them wallow and splash, and frisk, and squeal, and swim, and dive to their heart's content as you take your pleasure more sedately.

Water, like sand and sky, and the green soft grass is a child's own element. His

(Continued on Page 2.)

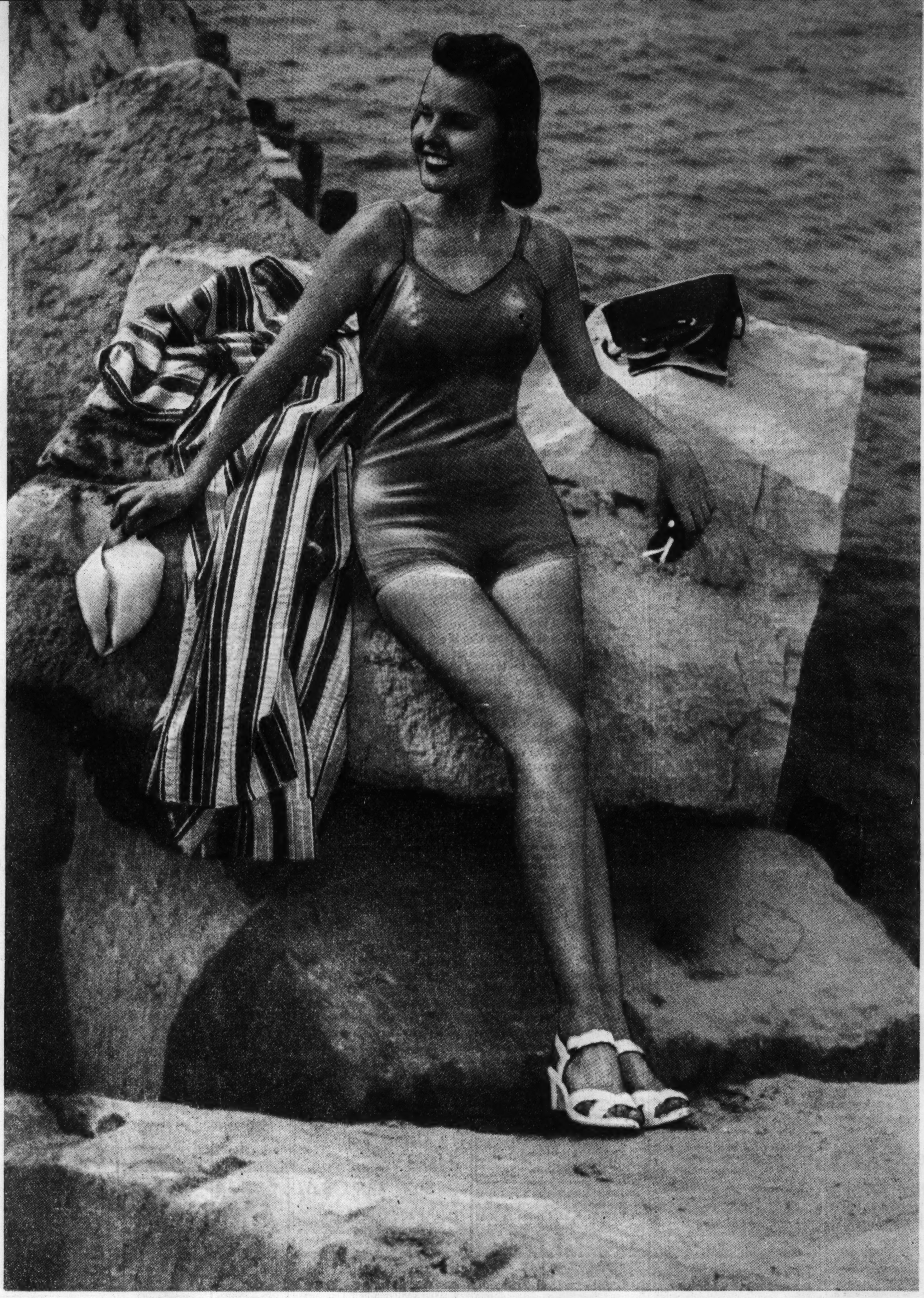

Formula for the perfect vacation: Lots of sleep, lots of fresh air and exercise, and lots of fun. Don't let the joy of the moment blind you to the perils of the peeling nose and sun baked hair. Go armed with protectives that will safeguard your good looks, and colognes and perfumes that will add dash to the romantic occasions.

(TRIBUNE NATURAL COLOR PHOTO)

Through the Looking Glass

By Eleanor Nangle.

Tomorrow the vacation month zooms in. It's the month that offers the working girl the exquisite pleasure of breakfast in bed, the housewife the sheer joy of tasting somebody else's cooking. It's the month for leisure, summer romance, and fun.

We hope all of you who are about to turn the key in the home door have happy days! Before you take off, though, how is your equipment? Are you ready for sun, for wind, for mosquitoes—and for the romantic moments that call for the perfect frock, the haunting perfume, and the picturesque hairdress?

You should be, and you can be if you do your beauty shopping with care. If you're going in for swimming and sun baths don't let the joy of the moment blind you to the peril of a peeling nose later on. Get yourself a complete summer beauty kit if you can afford it. If you can't, pick out the essentials and stow them somewhere in your luggage.

• • •

If it's a delicate tan you're after, remember that a little sun goes a long way. Don't soak it up for hours on end. Use oils, creams, or lotions that screen out the burning rays but that do encourage a tan. If you're one to step out a lot in winter don't acquire a "bathing suit" line on your back. It ruins the effect of devastating evening dresses. If freckles are the bane of your life slather the protectives on, and further, arm yourself with a big hat and a parasol. The rôle for you is the picturesque rather than the active one! Let the sisters with tougher skin cavort in the sun.

For your face, use the type of protective that can do double duty as a makeup base. And be sure you change your makeup accessories to tone in with the sun-changed tints of your skin.

Tuck slathers of cologne into your bag, cologne in a fragrance that's refreshing and rather exciting too. Leave your heavy perfumes at home. Fill your traveling atomizer with one in a summery, coolish scent that is suitable for muggy weather. Florals are very much in the big time this year. There's something about honeysuckle, white rose, camellia and such that seems to make strong men swoon when the weather, the girl, and the moon are right!

Don't forget deodorants; take your pick of creams or liquids and don't fail to use your own choice faithfully. Daintiness should be your watchword, no matter how relaxed a life you lead.

Vacations are heaven sent opportunities to catch up on beauty chores. Pack your hair brush, a good one, and *use* it daily. Be faithful about the hundred strokes a day and you'll be charmed at what a difference it makes. Protect your hair against sunburn too; there are protectives that guard against sun baking efficiently and unobtrusively.

• • •

Take good care of your eyes. And don't go on the assumption that any old pair of sun glasses will do. If you wear glasses ordinarily or must be pretty careful of your eyesight, have sun glasses fitted for you. If you're out in dust and wind a great deal during the day bathe your eyes carefully at night.

Have fun on your vacation. But don't come back worn out because you've been too strenuous, or with skin and hair and eyes ruined because you've been careless.

Diplomats' Wives Influence Parisian Trends in Fashion

By Bettina Bedwell.

PARIS.—Wives of diplomats stationed in Europe are beginning to be women to reckon with when considering the perpetual problem of what to wear. They have an influence on clothes trends which has increased remarkably in the last few years —probably because they represent, better than any group of women in more or less fashionable society, the mine run of feminine appearance and because they have to uphold an ambassadorial dignity in their selection of clothes.

These women are invited to all the grander goings-on of the social world in London, Paris, Berlin, and Rome and dress for them a way many women in private life would like to emulate. In England, where the Kennedys are only less popular than the royal family and all its roots and branches, Mrs. Joseph P. Kennedy, wife of the American ambassador to the court of St. James's, is already openly admired and copied for the simple, becoming clothes she wears. Mme. Antenor Patino, wife of the Bolivian minister to England, is another ambassador's lady who is dressing to cut a wide swath in the hearts of women of both Paris and London.

Mrs. Hugh R. Wilson, wife of the American ambassador to Berlin, is a frequent visitor in Paris and gets her clothes here, carrying the gospel of universal chic to the Nazi strongholds. Her clothes are models of quiet, excellent taste.

• • •

Most of the diplomatic women get their clothes in Paris, choosing the quiet, elegant type of thing that always is plentiful here, and steering clear of the crazy kind. This summer wives of diplomats have almost universally planked their money on sheer black, sheer white, or combined black and white evening gowns. They have chosen their evening gowns mostly with full skirts and fitted, low cut bodices, but none of them has taken up the strapless kind, which always looks as if a great fall were imminent.

These women, I find, all have light weight fur wraps to wear with summer evening gowns, European evenings being slightly on the glacial side, even in midsummer. Mrs. Wilson bought a beautiful white ermine cape from Molyneux to wear over all her frocks. Mrs. Kennedy has one in silver fox.

Diplomatic society being addicted to garden parties in the summer, all diplomats' wives have ordered special garden party dresses—frocks with long skirts and short sleeves that are worn with wide straw hats and that make any woman look her best if well selected. Like other smart women, these diplomatic women like pretty colored flowered print frocks for the garden parties they attend.

• • •

Printed silk suits, with contrasting one color blouses, are the choice for general daytime wear this summer. Wives of diplomats can wear these to luncheon with queen, dictator, or president and be just what was wanted in appearance. They have chosen small patterned, two color silks, or fine striped silks for such suits. I notice they all have sidestepped the supersmall hat to wear with high hair, which is the most sensational of the new millinery styles, and are wearing nice, regulation size hats that are becoming and trimmed with flowers or veils.

Mrs. Wilson chose a number of sports suits at Molyneux's recently. She ordered one of his three color suits which are the most popular he has made—a natural colored linen jacket, a black linen skirt, and a vivid printed silk blouse. The skirt is cut circular, then pressed into wide box plaits that begin on the hips.

An evening ensemble that Mrs. Kennedy chose from Molyneux to wear at dinner parties has a short fitted jacket, worn loose, and a low cut, wide skirted dress, both made of black faille silk.

Mrs. Wilson has a Molyneux garden party dress of soft rose pink Swiss embroidery, the pattern of the eyelet being picked out with black thread embroidery. The wide skirt has a hem of plain pink embroidery and the short sleeves have plain cuffs.

A Mainbocher evening gown worn by Mme. Patino is made of white silk crêpe, patterned with big clusters of black flowers. There is a flaring black tulle panel floating off the left side of the skirt and a black tulle veil hangs to the knees from the black Juliet cap that is embroidered in white beads.

Patterns by Clotilde

By Clotilde.

The in-between season demands something special in the way of frocks. They must have the crisp styling compatible with autumn trends, and yet be cool to thwart the high temperatures still in season. The original of the frock illustrated at the left, No. 3403, is just the ticket. It is styled in crush-resistant, black and white printed linen. The unusually pretty neckline has a ruffled edging, the same trim that enhances the puffed sleeve. Around the waist is a soft sash, also in white. For all informal daytime wear, including events at the country club, this frock is ace high. It also may be made in lighter shades, bound in contrasting color, as suggested by the center sketch. This version has a collar on a V neckline.

CLOTILDE PATTERNS ARE 10 CENTS EACH

Order Blank

CHICAGO TRIBUNE, P. O. BOX 537, Grand Central Station, NEW YORK CITY.

Inclosed find $.......... Please send me the Clotilde Patterns listed below:

Pattern No. 3403. Size..........

Pattern No. 2086. Size..........

Write plainly, giving size of pattern desired. Include 10 cents in stamps or coin [coin preferred; wrap it carefully].

Name ....

Number and street..........

City ....

State ....

Matrons particularly will like the pattern at the right, No. 2086. Its drapery is flattering to mature figures, although just as attractive on slim young persons. The V neckline is left plain. There is shirring emanating from the shoulder seams, and the sleeves are allowed to flow full and freely. The waistline dips up into the bodice, and there is no belt to cut one's height. The hipline is molded, but the skirt develops flare at the knees. All the trimming you need on a softly patterned voile or chiffon is a nosegay at the base of the neckline.

Style No. 3403 is designed for sizes 14, 16, 18, and 20 years and 32, 34, 36, 38, 40, and 42 inches bust measurement. Size 36 requires 3⅛ yards of 39 inch material, with ⅝ yard of 39 inch contrasting.

Style No. 2086 is designed for sizes 14, 16, 18, and 20 years, and 32, 34, 36, 38, 40, 42, 44, 46, 48, and 50 inches bust measurement. Size 36 requires 3¼ yards of 39 inch material.

Each pattern costs ten cents.

SIX DRESSES FROM TWO BASIC PATTERNS — Party frocks, travel clothes, house dresses and aprons, children's clothes, 'teen age togs, intimate aparel—all are included in the new 28 page Tribune Book of Clotilde Fashions for summer, 1938. Price, 15 cents, or 10 cents if ordered with a pattern. On sale at Tribune Public Service offices, 1 South Dearborn street and Tribune Tower.

Clotilde is a daily contributor to the Chicago Tribune, offering constructive information to women who make their own things, presenting a fascinating pattern every day of the week.

Queries on Home Decoration

Query: "The lower walls of our bathroom are of light green tile with a narrow black border. I'm tired of having the upper walls painted white. Can you suggest something else? I don't like yellow. Mrs. T. L."

Answer: Dusty rose [grayed rose], silver gray, coral, pinky-beige, or ivory may be used with green lower walls. A light orchid, too, combines well but is not in the style picture at the present time.

Query: "Is it incorrect to place a tall grandfather clock in the living room? We have no entrance hall. "Mrs. S. W."

Answer: If your living room is sufficiently large, place the clock there. Or perhaps it would look better in the dining room. You'll have to experiment to be sure.

Miss Winslow will be glad to answer questions on interior decoration and home furnishings. If a personal reply is desired remember to enclose a stamped, self-addressed envelope.

Fragrance

By Eleanor Jewett.

[Copyright: 1938: By The Chicago Tribune.]

I thought perhaps it was a rose
Or honeysuckle, wet with dew,
This flower which gave a honey scent—
But neither one nor other grew

Beside my boathouse on the bluff.
I searched the yellow sands with care
To find the strange, exotic plant
Whose perfume filled the air.

I played at Sherlock Holmes with flowers,
Sniffing to find the culprit out,
So strong a fragrance (so I thought)
Must mean rare flowers hereabout.

I searched for something all unknown,
A heaven-scented mystery,
And found it (it baffled Sherlock Holmes)
That purple milkweed held the key

A moral in this scrap of verse?
Perhaps there is. I only know
I am very glad I live
Where lots of gorgeous milkweeds grow!

MAP RUG FOR CHILDREN

The map of the United States is printed in colors on this new felt-base rug. The border shows the development of transportation by land, sea and air. It measures 6x9 feet and makes an ideal floor covering for a youngster's room, or a game room.

New Ideas Make Linoleum More Attractive, Gay

"Clever Tricks in Decoration," a new booklet by Claire Winslow, explains methods of making a large, unwieldy room seem smaller, and a small, difficult-to-decorate one appear larger and more attractive. Price, 3 cents by mail, 2 cents at the Tribune Public Service offices, 1 South Dearborn street and Tribune Tower lobby.

By Claire Winslow.

Your little boy or girl can romp all over the United States and still be in the nursery if you select one of the brand new map rugs we saw at the recent home furnishings show at the Merchandise Mart. This item was one in an enormous display of hard-surface floor coverings in the exhibt of a famous manufacturer. It was so clever and good looking and the idea was such a smart one that we predict immense popularity for this felt base rug.

It measures 6 by 9 feet and an excellent map of the United States is printed on it in tones of beige, blue, and black. In the boundaries of each state are pictures of the products grown or manufactured there, and around the four sides is a wide border, the design of which traces the development of transportation on land and sea from the prairie schooner and the sailing ship to the streamliner and ocean grey-hound.

• • •

Any youngster will be fascinated with this picture study of our country. And it's as simple to keep clean as any linoleum floor covering. It's not a bit expensive, either. The photograph today gives you an idea of this map rug.

In the same exhibit was a new felt base kitchen rug with vegetables in gay, bright colors in a scatter design over it. Black, blue, beige and gray were some of the colors used. Another similar rug had cups and saucers, tea and coffee pots as its design.

The new trend in linoleum is to "personalize" it. Instead of having your hall or bathroom or kitchen or sunroom or game room floor like a thousand others you can now individualize it by choosing special borders which are inlaid to order and by selecting ready-made cut-outs which are also set in wherever you want them.

These cut-outs are colorful and original. There is one for a bathroom wall, for example, that shows fish in a large circle of blue or of any color you wish. The wall proper is covered in the special flexible linoleum made for walls and then this insert is put in as you direct.

• • •

An off white wall linoleum with a sort of water mark vein running through it in pastel colors could have insets of pink flowers, like an appliqué. The effect is extremely smart.

Another idea for bathrooms is to have the lower walls done in a pastel toned linoleum that is marked off in squares by means of little grooves. Then, have the upper walls in the plain. You can choose from really lovely hues: Powder blue, flesh pink, delicate green, mauve, lavender, etc.

For hall floors one of the best suggestions is the ever-popular marbleized linoleum. The new colors, as seen at the show, are deep, rich blue, lacker red, burgundy and maroon. Blues, increasingly smart in living room textured broadloom rugs and carpeting, are also found in greater variety than before in hard surface floor coverings. Even the inexpensive felt base numbers are now made in lovely blues and in tomato red, beige and black marbleized effects.

So, if you want to rejuvenate your kitchen, your child's room, or any other room in your home it will pay you to consider linoleum and its sister products.

George Rector

[Copyright: 1938: By The Chicago Tribune.]

The nearest I ever got to the orient was Seattle, Wash., where I met a Chinese restaurateur by the name of Mar Dong. In the so-called Chinatown of that city Mar Dong conducts a hotel and restaurant. Until I became acquainted with his superb food I never had any great desire for Chinese dishes. Of course, there are many Chinese restaurants throughout the country. The old saying was, "When Greek meets Greek they open a restaurant," and I guess it's that way with the Chinese.

Getting back to Mar Dong, the dinner which he served me was known as a mandarin's dinner. Talk about exotic foods and numerous courses! Well! I'm still here to tell you about it. Quite some time has elapsed since this dinner with Mar, but the memory of some of the courses still lingers on. Bird nest soup was the first course, and upon inquiry I learned that the base or substance of this prized delicacy was found in swallows' nests in northern China.

You Will Need a Swallow's Nest for Bird's Nest Soup.

The nest is soaked for several hours in water to cover and then picked over to remove any bits of straw or feathers. It is then started to cook with fresh water and a bit of ginger root. After one hour of cooking it is then drained and covered with a primary broth which is made from a combination of chicken and lean pork. To one pound of chicken, which has been cut in several pieces, and one pound of lean pork three pints of water are added and this is allowed to simmer until all essence has been extracted into the broth. The nest and broth is then brought to a boil and allowed to simmer for about thirty minutes. It is then seasoned to taste and a garnish of finely chopped ham and diced cooked chicken is added. The broth is slightly thickened with cornstarch and water and served piping hot. If you serve it to the family don't tell them what it is until after dinner. They will enjoy it, no doubt, but it is just as well to keep it a secret.

Another course that we had resembled an omelette but much more complicated. We must give the Chinese credit for the great variety of foods used to make an egg dish. Here is the recipe:

1 small onion, finely chopped
¼ cup mushrooms, finely chopped
¼ cup fresh shrimp or crabmeat, finely chopped
¼ cup cooked chicken, finely chopped
¼ cup cooked ham, finely chopped
6 eggs, well beaten

The onions and mushrooms are cooked together in a tablespoon of vegetable oil for several minutes. Then the shellfish, chicken, and ham is added and stirred for about one minute to mix and heat. Then the well beaten eggs are poured over the top and cooked as an omelette. This is a tasty dish and all the ingredients are known and adaptable to the American kitchen.

I suppose that you will want a recipe for chop suey since we are discussing Chinese food. This dish is not known in China, but derives its name from the variety of foods which are cut in small pieces and served in a thickened sauce. However, the method of combining a small amount of meat with a large amount of vegetables is Chinese cookery from a long way back, having its origin in the teachings of Confucius. Chinese cooks are very methodical in their work, and whether the cutting of meat and vegetables calls for slicing, dicing, or shredding you may be sure that the pieces are evenly cut and of uniform size. Fried foods are used a great deal in Chinese cookery and for this purpose sesame seed or peanut oil is used. These oils impart a flavor peculiar to this type of food. However, for deep fat frying all Chinese cooks will tell you that they use lard.

Chop Suey Not Known in China but Here's the Recipe.

CHICKEN CHOP SUEY.

1 frying chicken, 2½ to 3 pounds
2 cups celery, sliced crosswise
2 cups onion, coarsely chopped
1 cup bamboo shoots, shredded
1 cup bean sprouts, drained
½ cup water chestnuts, shredded
½ cup mushrooms, sliced

Cut the raw chicken breasts, legs, and second joints into rather small pieces. Make a chicken stock from the bones, skin, and wings by covering with cold water, a pinch of salt, and simmering for about one hour. With the broth prepared, proceed with the recipe. Put the chicken meat into a hot, oiled frying pan and cook on all sides until heated but not browned. Then add the vegetables and stir them gently to absorb some of the oil. Use only enough peanut or vegetable oil to keep the chicken and vegetables from sticking to the pan. Let cook together for about five minutes, then add strained hot chicken stock to cover. Cover pan tightly and let simmer over low heat for about thirty minutes. Thicken with cornstarch moistened with cold water and cook for a minute or two longer. Remove from heat and stir in one tablespoon of Chinese soy sauce. Serve with plain boiled rice and additional soy sauce at the table. All the Chinese ingredients I have mentioned in this recipe are procurable in cans or bottles in all Chinese grocery stores and many American stores.

Why Won't They—

Put on the market, as a real boon for picnickers and housewives, different varieties of sandwiches in tins? Mrs. T. B. C., Chicago.

• • •

Manufacture soda straws with strainers so you can really enjoy to the full your fruit ice cream sodas? C. E. Olson, 752 Ridgewood drive, Highland Park.

• • •

Treat silk spools in some way so they won't slip and slide all around when you are in a hurry to put them into a sewing machine? Jennie R——, Springfield, Ill.

• • •

Manufacture refrigerators that lock so that prudent housewives and mothers can rest easily at night, knowing that no raids can be made on the ice box around midnight—and after? Mrs. Kenneth J——, Chicago.

• • •

Design picture frames with built-in rubber headed tack protectors at back and bottom of frame, so that frame won't touch the wall, and the wall paper will "age" more evenly? Frank S——, Milwaukee, Wis.

• • •

Manufacture special dishes and glassware with nonskid bases and covers for sick room trays? A. R., Chicago.

• • •

Manufacture curtain rods which can be moved up and down on a vertical rod, so that when curtains have to be washed, dusted, etc., you don't have to climb a ladder or stand on a chair or radiator?—Mrs. A. Haverlah, Chicago.

[Write us if there is some comfort or convenience you could enjoy. Some of the improvements may have been perfected already, but we'd like your ideas. Address Why Won't They, The Chicago Tribune, Tribune Tower, Chicago.]

Try Using Your Hand Vacuum on Suits and Coats

Much of the grime and dirt which settle on clothing can be removed by the suction of a hand vacuum cleaner. It is difficult to realize how much dirt clothes pick up until one has actually seen the amount of dust dislodged by this process. Dirty marks and stains can often be rubbed away with a soapy cloth and dried with a rough towel.

The bathroom rug will not have to be sent to the laundry nearly so often if given a few good shakings a week and if the vacuum cleaner is run over it each time it is used in the proximity. It is mostly spilled powder, etc., that causes the rug to look unsightly while not actually soiled.

House cleaning, when the home has a modern vacuum cleaner fitted with newly devised attachments for searching out dirt in the most difficult places, is much easier, for it is so simple to guide the vacuum and let the motor do the work. Any vacuum cleaner works best when moved slowly and evenly and in direct contact with the article to be cleaned.

Crossword Answer

L	O	N	G		R	I	D	E		R	E	A	C	T
O	V	E	R		I	R	A	N		E	R	R	O	R
L	A	V	A		D	I	S	C		D	R	O	V	E
L	L	A	N	O		S	T	O	P	S		M	E	N
			D	A	B		I	R	E		C	A	R	D
A	D	O		F	O	R	M	E	R	L	Y			
D	I	L	L		T	O	E		V	A	N	I	S	H
D	E	L	I	G	H	T		M	A	X	I	L	L	A
S	T	A	T	U	E		S	A	D		C	L	U	B
			E	N	R	I	C	H	E	S		S	E	A
A	V	A	R		E	G	O		D	O	G			
R	O	E		A	D	U	L	T		B	L	I	N	D
A	I	R	E	D		A	D	A	M		O	D	O	R
B	L	I	N	D		N	E	R	O		W	O	V	E
S	E	E	D	S		A	R	E	A		S	L	A	W

Campus Modes by a Co-ed

By Carolyn Ramey.

If you've been reading up on your fashion news you know how important slim line black dresses are for the midseason. You can't do without one if you want to be dressed smartly. These cool looking blacks are indispensable. Even in summer, clothes have a major rôle in campus life. We summer session students spend a great deal of time trying to outdo each other, and without being catty I can sincerely say that my new black jersey eclipsed all of last week's entries!

Order for Campus Modes

CHICAGO TRIBUNE, P. O. BOX 414, Grand Central Station, NEW YORK CITY.

Inclosed find $.......... Please send me Co-ed Pattern listed below:

PATTERN NO. T-8580.

Name ....

Number and street ....

....

City ....

State ....

Size ....

Write your name and address plainly on dotted lines, giving size of pattern you want. Please make certain that your name and address are written correctly and clearly. Inclose 15 cents in stamps or coin [coin preferred], wrap it carefully, and mail your order to the address given above.

I made mine of jersey, as said, because I happen to be very fond of that material, but you may prefer crêpe. I've styled the pattern, No. T-8580, so that you may use almost any drapable, supple fabric. I love touches of white on black, but you may have a preference for pale pink or blue. Who am I to say you nay? At any rate, put the pastel touch around the little high neckline and at the cuffline of the sleeves. I put a multi-colored bouquet under my chin, just a little something to top off the shirring, which extends all the way down the bodice, and rises from the waistline seam, too. The bodice is all fullness, plenty of it, but the skirt is as slim as a whistle.

If you're looking practically ahead to fall, and want a new woolen with which to start the season, you might consider a plaid for this dress, as shown in the sketch at the left. Pick a gay combination of colors.

Style No. T-8580 is designed for sizes 11, 13, 15, 17 and 19 years.

Be a Companion to Your Child During Summer

[Continued from page one.]

joy in it is a delight to see and is shared by many grownups. So include water in your play plans with your children.

Trips of all sorts in city and country can be planned so that the grownups as well as the children enjoy them.

Your day by day vacation plans for the children have to take into consideration many things I can't go into in detail here: Their age, whether you live in the city or country, and when you venture forth, whether you have a car or will travel by subway, bus, or train. If you're not experienced in jaunting these points may be helpful:

Small children do not need as much change as older ones. Their world lies close at hand and they don't require much variation from routine to get a "holiday feeling" nor do they have to go far, geographically, to feel they've had an adventurous day.

• • •

All trips must be geared to your child's endurance and this holds good for more than the small child. The bigger growing children often haven't a great deal of endurance and "peter out" all of a sudden, to your dismay, and an over-tired child has no fun, nor do his father and mother, and is often an agony to get home.

A break in the summer day is almost a necessity for health and enjoyment. Even when off for a day or more, a mid-day rest somewhere indoors or in a shaded, quiet spot is essential. Mothers can stand this relief as well as their children, and it makes the whole day go off much better.

By midsummer too much leisure—too much of doing exactly as they please often begins to pall, especially on our school children. By midsummer mother often begins to feel fagged. So, if you're not going away for a trip, or a real vacation sojourn right now is a good time to take stock, plan the days a little more, provide more definite occupation, put the "business of life" aside all you can for yourself, and go a pleasuring together with your children.

We're always so busy and concerned with our children—it's quite another experience to have fun with them. And how they will welcome you as a playmate!

A leaflet of summer interest is "Tips for Tired Mothers." It will be sent on receipt of a large, stamped, self-addressed envelope. Address Mrs. Gladys Bevans, the Chicago Tribune, Chicago, Ill.

Applique Quilt Popular During Colonial Period

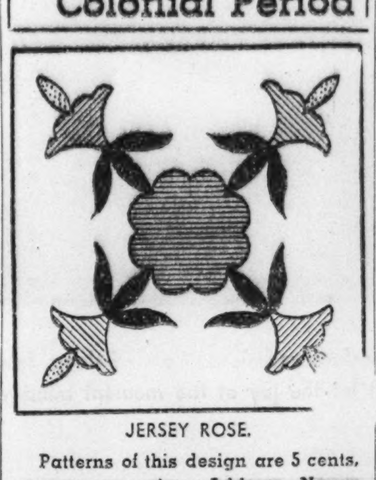

JERSEY ROSE.

Patterns of this design are 5 cents, stamps or coin. Address Nancy Cabot, Chicago Tribune, or call at one of the Tribune Public Service offices, 1 South Dearborn street or Tribune Tower.

By Nancy Cabot.

"Jersey Rose" is a popular applique design which rated high favor with the early colonists up and down the eastern seaboard. It possesses a delicate and fragile beauty which usually was interpreted in red printed material imported from England about 1845. The green was the customary dark shade, the best obtainable at the time. Present day selection runs to the soft rose or dusty pink for the petals, and a soft leafy green for the foliage. Measuring 17½ inches square, this applique block is repeated twenty times for one coverlet. These squares are set together with three inch bands of material between each block, and surrounded by a four inch border and a half inch bias binding.

For a limited period Nancy Cabot offers ten quilt patterns of her own choice at a price of 10 cents for the group (12 cents by mail). Address Nancy Cabot, Chicago Tribune, or call at one of the Tribune Public Service offices, 1 South Dearborn street and Tribune Tower.

TRY THE New Rinso for tub washing. Just *soak* your clothes in the rich, long-lasting Rinso suds. Often a 10-minute soaking gets clothes amazingly clean. Yet you can soak your clothes in Rinso overnight and know that everything is safe. After the soaking rub the stubborn edges gently between the fingers ... rinse ... and hang up the wash. You'll find that white clothes come at least 5 shades whiter than ordinary soaps get them. Washable colors stay bright. Rinso is recommended by the makers of 33 washers. Grand for dishes, too.

New Sleek Line Black Dresses Presage Fall

By Rhea Seeger.

Shopping doldrums possess the town during the somnolent days, when virtually every one who can manage it is vacationing. But the stay-at-homes are entertained by the first showings of sleek satins and clinging crêpes or jerseys that are designed with significant fall trends in streamline and details. Although these first fall beauties cause no little consternation among those who have just ended their summer shopping binges, they do provide a fresh revival of interest for the crowd that is weary of sheers, prints, and limp cottons.

With such basic dark dresses much can be done in the matter of accessories. For sultry days they are cooled down with dramatics of white, jewelry, hats, gloves, and bags. On the occasional cool summer days they can be accented with pastels, such as pink, lime green, china blue, and pale yellow. These midsummer arrivals in dull black are made with enough early fall details to keep them sleek, smart, and wearable under coats this coming fall and winter.

Late arrivals feature new fabrics, new ideas in soft shirrings, daringly new low necklines, unusual skirt fullness that keeps the desired slim silhouette, because of tricky cut and management of front fullness, and a sleek youthful outline.

• • •

Classed with these smart, simple, black one-piece dresses are the cleverly designed semi-sheer outfits of coat and dress, stunning affairs ready for the most dress parade occasion, made with exquisite details, feminine sheer materials, and all the imaginable lavish attention to high fashion streamlines.

Trimmings are as simple as the fine fabrics, handwork, bands, shirred edges or drapery that can be achieved only with soft materials. The dresses are sheaths of material at first glance, but there are the required concealed plaits or soft fullness when needed. Dress sleeves are short and without bulk, and the matching coats boast a free swinging streamline and straight sleeves to accent the material and details of trim.

Inexpensive jersey is used for some particularly good looking one-piece dresses for daytime wear. The bodices are designed by experts and make use of the easy shirring possibilities of thin jersey in the front shirring and chest folds. Skirts are short, full at the lower edge but scantily smooth at the waistline. More expensive jersey stresses a lovely, dull sheen, and the same intricate shirring and dressmaker smoothness. Narrow belts tie in loops and long ends at front, side, or back.

• • •

Sleek satins come in extremely simple dresses with most of the shirring at the bodice top, and a few folds in the sleeves, as well as the shimmering affairs made with fan shaped plaited skirts. Some of the latter have the fan, sunburst plaiting featured in the bodice top also, and in the very brief sleeves. Almost all the midsummer "blacks" come without any color relief, so that you can mix your own color contrasts as you please. There are, however, all sorts of blacks iced with just enough cool, thin white wisps of contrast to keep all shoppers satisfied.

New evening gowns are superthrillers, made in satin, jersey, and dull crêpe. The shimmering satin affairs are made with extreme simplicity. So are the clinging, statuesque, dull sheened jerseys. These, too, are made for the benefit of varied colored accessories. Clips, narrow bands of the material, deft shirring devices, Grecian drapery, and well designed fullness in the right place make them extremely effective for summer wardrobes.

Significant

Center . . . Dress in black and contrast jersey. Dolman sleeves, unusual bodice. ● Upper left . . . White satin evening gown with "wide" shoulder. Twin clips accent neckline. ● Lower left . . . Masterly design for matrons is sheer black ensemble. Simple dress slenderizing. ● Upper right . . . Fringed evening gown with Empire silhouette. Jeweled clips are decoration. ● Lower right . . . Two piece outfit in novelty sheer. Coat has tuxedo collar, straight sleeves.

Sally's Guests to See Latest Temple Movie

By Sally Joy Brown.

[Activities of the Sally Joy Brown department are sponsored by Tribune Charities, Inc.]

Something extra special in the way of movies has just come to town, boys and girls, and I'm going to see to it that you have your share! Know who's dancing on the screen over at the Roosevelt theater? A little girl with curls and a big, wide smile. Not hard to guess that it's Shirley Temple, is it?

Her latest picture, "Little Miss Broadway," is one you're sure to like, so when Mr. Levin of Balaban & Katz asked me how I'd like to bring 100 boys and girls over to the Roosevelt some fine day, it didn't take me long to decide that Aug. 11 would be the day.

• • •

The picture is a peach, featuring not only your favorite, Shirley, but a number of other popular actors, including Jimmy Durante, George Murphy, El Brendel, and Edna May Oliver. I'll tell you more tomorrow about the cast and the story of the film, but I know you all probably made up your minds that you'd like to come the minute you read the first few lines, so now I'll tell you how to go about that.

I want to select as my guests 50 boys and 50 girls who'll enjoy coming to a party like this, and I can't decide which of you would have the best time unless you write and tell me why you think you should be invited. If you really prefer baseball to movies, a party of this kind probably wouldn't be much fun for you. I want real movie fans.

• • •

There are only a few rules to remember, and here they are:

Each child must write his or her own letter. No sense in having mother or father do it for you, because the letter will be discarded.

You also must remember to include your name, address and age. If you forget a single one of these items, your name won't be printed in next Sunday's TRIBUNE with the winners, so put your thinking cap on when you write that letter. All the mail will be read, and the winners selected, next Thursday morning, so your letter must be mailed in plenty of time to reach me by that date.

Any boy or girl is eligible to try for an invitation, and all you have to do is prove to me that you're really anxious to be invited to the Roosevelt as my guests on Aug. 11. If you want very badly to come, that shouldn't be a bit difficult. I'll tell you more about the party tomorrow, but you don't have to wait to get that letter off to Sally Joy Brown, THE CHICAGO TRIBUNE, Chicago.

• • •

Here are the names of the boys and girls who'll come with me to the Jack and Jill studio on Aug. 4. The young players will present "The Sleeping Beauty" in a special performance for my guests. All the youngsters whose names are listed will receive a personal invitation from me within the next few days. See you all on Thursday, boys and girls!

JACK AND JILL PLAYERS.

BOYS.

Jack Abrams, 3236 W. Polk-st.
Tommy Benke, 9051 S. Paulina-st.
Jack Burns, 541 Aldine-av.
Victor A. Chapman, 7143 Cornell-av.
Donald Cronin, 220 North Laramie-av.
John Cronin, 220 N. Laramie-av.
Peter Dauzvardid, 100 Bellevue-pl.
Albert Denyes, 6047 Woodlawn-av.
Graham Dolan, 348 S. Highland-av., Lombard.
Darrow Dolan, 348 S. Highland-av., Lombard.
Richard Drew, 5331 S. May-st.
Robert Elder, 2039 Howe-st.
James Eisen, 2955 Sunnyside-av.
Larry Feltes, 5340 W. Madison-st.
Billy Fisherkeller, 1115 N. Waller-av.
John Fisherkeller, 1115 N. Waller-av.
Raymond Foerster, 5445 Byron-st.
Buddy Geller, 2959 Logan-blvd.
Donald Glowen, 5328 N. Leavitt-st.
Harold Gordon, 1626 S. Trumbull-av.
Jerry Hughes, 5344 Madison-st.
Jimmy Hughes, 5344 Madison-st.
Marvin Hyman, 2515 LeMoyne-st.
Billy Knapp, 527 N. Sawyer-av.
Pat Lynch, 23 N. Waller-av.
Gus Laichas, 6110 Greenwood-av.
Michael Limbach, 541 Aldine-av.
Bob Lenzey, 713 S. Maple-av., Oak Park.
Donald Lowry, 1524 Fargo-av.
Walter Mason, 1443 Waveland-av.
Norbert Miezuga, 1520 S. Kildare-av.
Charles Neighbors, 11 N. Long-av.
Jerry Neighbors, 11 N. Long-av.
Donald Nordensten, 5325 N. Bell-av.
Leo Parker, 4502 Woodlawn-av.
Richard Parmuth, 5346 W. Madison-st.
Robert Parmuth, 5346 W. Madison-st.
Bruce Rice, 4538 N. Kenneth-av.
Donald Rice, 4538 N. Kenneth-av.
Robert Sanford, 1437 Howard-st.
Henry J. Sowa, 1453 N. Bell-av.
Stanley Valentine, 3658 S. Union-av.
Charles Van Wiseink, 4026 Clarendon-av.
Billie Walsky, 2725 N. Newcastle-av.
Herbert Weiner, 1928 Humboldt-av.
Wallace Whalen, 5829 W. Fulton-st.

GIRLS.

Bernice Albert, 315 S. Karlov-av.
Betty Bender, 1216 S. Albany-av.
Barbara Jean Clark, 4778 N. Elston-av.
Joan Lois Clark, 4778 N. Elston-av.
Margaret Cox, 505 Fullerton-pkwy.
Bluma Denyes, 6047 Woodlawn-av.
Jean Destefano, 3001 N. Troy-st.
Vita Destefano, 3001 N. Troy-st.
Dolores Dion, 7034 S. Talman-av.
Joan Dion, 7034 S. Talman-av.
Rita Dion, 7034 S. Talman-av.
Winifred Dion, 7034 S. Talman-av.
Pearl Elder, 2039 Howe-st.
Margaret Fisherkeller, 1115 N. Waller-av.
Betty Foos, 1658 W. 71st-st.
Lillian Foos, 1658 W. 71st-st.
There Gill, 8347 S. Wood-st.
Grace Glowen, 5328 N. Leavitt-st.
Enid Goodman, 6166 Winthrop-av.
Anne Heitkotter, 301 New York-st., Aurora, Ill.
Mary Heitkotter, 301 New York-st., Aurora, Ill.
Christelle Hughes, 5344 W. Madison-st.
Joan Kelly, 5724 Byron-st.
Loretta Kempski, 3422 N. Harding-av.
Valarie Klein, 7620 Indiana-av.
Rita Klinker, 3825 Augusta-blvd.
Marilyn Kortum, 5243 Kenmore-av.
Barbara Lewis, 1228 Pratt-blvd.
Marian Lombardi, 4249 W. Division-st.
Bernadine Love, 2523 S. Christiana-av.
Marian McLeod, 1908 Central-st., Evanston, Ill.
Jacqueline Melzer, 5650 S. Aberdeen-st.
Dorothy Mensch, 5725 S. Wolcott-av.
Peggy Proctor, 4710 Ellis-av.
Barbara Mae Schnering, 2855 N. Kilbourn-av.
Vivan Schnering, 2855 N. Kilbourn-av.
Audrey Schultz, 1461 W. Erie-st.
Leila Schwartz, 3238 Eastwood-av.
Frances Sloan, 1136 S. St. Louis-av.
Helene Sloan, 1136 S. St. Louis-av.
Aileen Solutin, 4946 N. Harding-av.
Helen Sowa, 1453 N. Bell-av.
Margaret Susal, 1013 Beloit-av., Forest Park, Ill.
Rosemary Thompson, 243 Washington-blvd., Oak Park, Ill.
Marilyn Thorn, 3505 N. Claremont-av.
Roselyn Thorn, 3505 N. Claremont-av.
Barbara Tohms, 6140 N. Artesian-st.
Marilyn Tohms, 6140 N. Artesian-st.
Barbara Lee Walsh, 300 N. Humphrey-av., Oak Park, Ill.
Betty Jane Walsky, 2725 N. Newcastle-av.

Paris Pattern Copied from Dress Worn by a Duchess

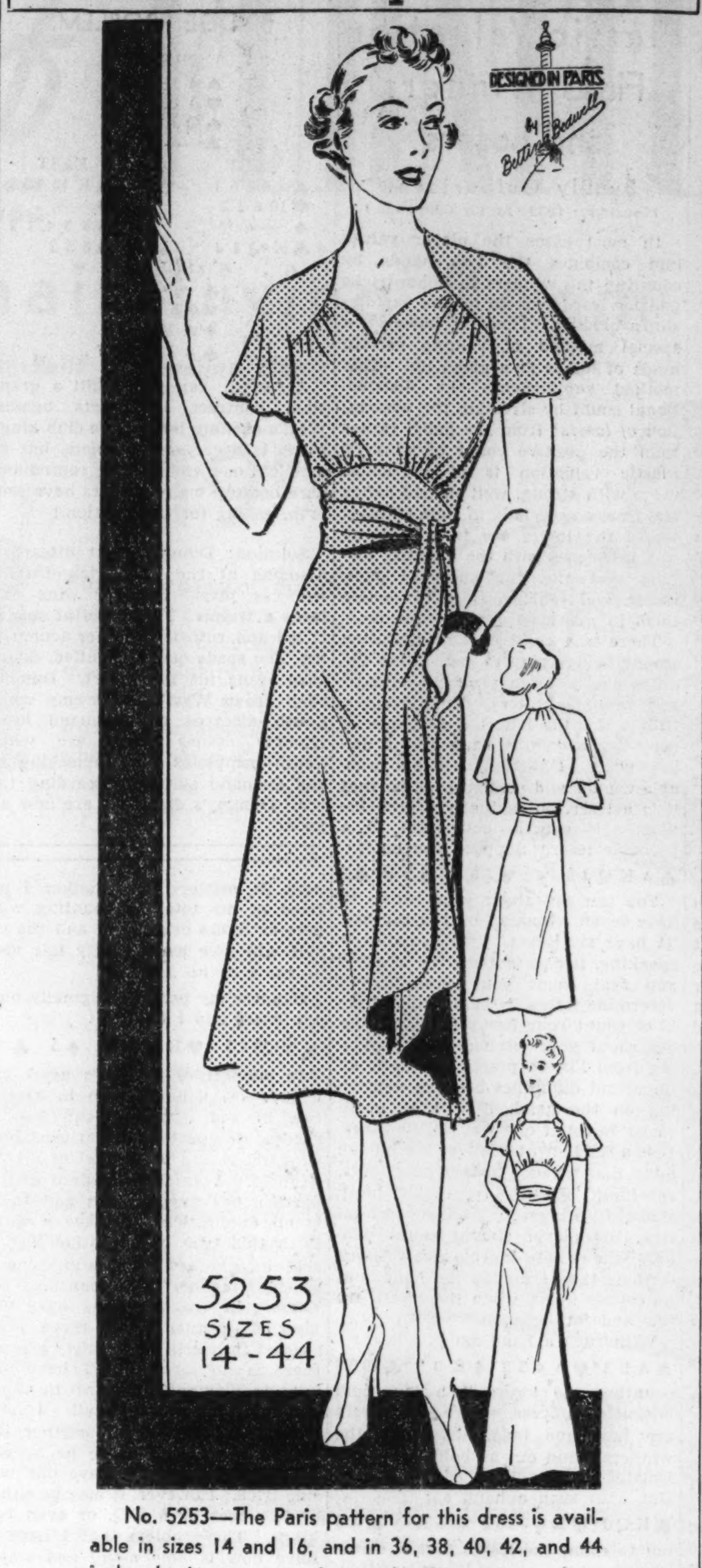

No. 5253—The Paris pattern for this dress is available in sizes 14 and 16, and in 36, 38, 40, 42, and 44 inches bust measurement.

By Bettina Bedwell.

PARIS. — [Special.] — One of the British duchesses, noted for her smart taste in clothes, wore this dress during her period of half-mourning. The frock is so lovely that many chic Parisiennes who aren't in mourning copied it for their own wardrobes, even to its soft lilac shade. The original dress is made of flat crêpe, but you may make it of any silk, or even of soft woolen for autumn, and in any color you like.

In this pattern copy of the original, which I've had designed especially for you, I've taken pains to make the details as simple as possible. So even if you've never sewed a stitch before in your life, you won't have any trouble making this simple but distinctive frock, with its heart shaped neckline, raglan shoulder, up-curved waistline, and svelte hipline. The skirt has ample flare around the knees, and shirring in the bodice lends desired fullness and grace. I am sure you will like the sash, which ties in soft folds around the waist and droops in two lengthy streamers down the skirt.

You may like to use the same pattern for a dinner frock. It's possible, you know, merely by lengthening the skirt. If you wish put twin clips at the neckline for simple trim.

Order for Paris Pattern

Chicago Tribune Paris Pattern,
119 West 19th Street, New York City.

Inclosed please find $............

Please send me Paris Pattern No. 5253.

Name ....
Address ....
City ....
State ....
Size ....

Name and address should be written or printed clearly on the dotted lines. Include 15 cents in stamps or coin for each pattern desired, and mail order to the above address.

Announce an Important Anglo-American Betrothal

LONDON

One of the more important engagements in the Anglo-American colony it that of Carol Christie to Michael Duke Doulton. Miss Christie is the daughter of Mr. and Mrs. Paul Christie of Newport, R. I., and Mr. Doulton is the son of Mr. and Mrs. Orrok Doulton of 37 De Vere gardens, London. It is expected that the marriage will take place in Newport, and will be one of the major social events of the season.

True Sisters Hold Meeting on Wednesday

True Sisters' day will be observed by the three Chicago lodges of the United Order of True Sisters at a luncheon at 12:30 o'clock Wednesday at the Chicago Beach hotel. Lincoln lodge, No. 22, will be hostess to Johanna lodge, No. 9, and Sarah Greenebaum lodge, No. 16. Cards and other games will be played afterward. Mrs. William Lipman is president of the hostess organization, and Mrs. Sidney Levy and Mrs. Louis Friedman, respectively, head the other two clubs.

Another event of the week will be the final summer program of the Chicago Woman's Aid at 2 o'clock Tuesday in the clubrooms at 185 North Wabash avenue. Ben Guy Phillips, actor and dramatic director whose stage experience has included work in London, New York, and Hollywood, will give the program, assisted by Miss Maxine Stetson, who appeared on the first of these summer programs.

Mrs. Samuel E. Hirsch.
[Marshall Field Photo.]

Mrs. Samuel E. Hirsch is new president of the organization, and Mrs. L. Calisch heads the summer activities committee.

The midsummer meeting of the Jewish Big Sisters' case discussion group will be the occasion of a luncheon Tuesday at the home of Mrs. Harold Shilling, 6746 Crandon avenue. Mrs. Philip Goodman is chairman of this unit.

From all parts of the city members of the Lawndale Ladies Aid society will gather in Lincoln park near Deming place for their annual picnic Tuesday. Mrs. Abe Solberg heads this organization.

An earning fund card party is planned by the Well Wishers' auxiliary of the Consumptive Aid society at 7:30 o'clock this evening at Posner's rock garden, 4317 North Wolcott street.

The Chicago Philanthropic club juniors will arrange for a meeting on Aug. 14 at a board meeting at 8 o'clock Wednesday evening at the Congress hotel. Mrs. Seymour Ziv, president, will conduct the session Wednesday.

Boston Woman Will Direct Department Chicago Y.W.C.A.

Miss Dothory Sabiston has come to Chicago from Boston, Mass., to be the new executive of the business and professional women's department of the Y. W. C. A. Her duties will be to direct the educational and recreational activities of business girls' clubs in the four Y. W. C. A. branches in Chicago and to supervise the Y's camp for business girls near New Buffalo, Mich. A native of North Carolina, Miss Sabiston previously was executive of the Boston Y's business women's department and director of the Y. W. C. A. camp at Martha's Vineyard. She also served the Baltimore Y. W. C. A.

Miss Dothory Sabiston.
[Pach Bros. Photo.]

Nadia Boulanger Noted in Symphony Music Circles

Nadia Boulanger, 50 years old, is one of the few women symphony conductors in the world. She is French, lives in Paris, and is widely known as critic, composer, and teacher, as well as conductor.

A FRIEND IN NEED

If you are in need, perhaps I can help you. If you have household articles or clothing you no longer use, please let me place them with needy families. Address correspondence to Sally Joy Brown, The Chicago Tribune, Chicago. Activities of this department are sponsored by the Chicago Tribune Charities, Inc.

By Sally Joy Brown.

Readers of this column have been instrumental in the last few weeks in bringing an immeasurable amount of happiness to several invalids. Requests recently printed in this column for wheel chairs for helpless persons unable to obtain them in any other way resulted in a generous response and several of the applicants have been supplied with chairs.

We have received an urgent plea from a caseworker in a district southwest of the city. It was made in behalf of Mrs. S., who is blind and stone deaf and recently suffered a paralytic stroke. Her only income amounts to $1 per day. Her daughter is caring for her, but finds it most difficult to move the patient and impossible to take her outdoors. The worker will be happy to arrange transportation of a chair if one can be obtained.

A family in the same general vicinity has requested a baby carriage. Although both parents are blind, they have managed to build a tiny cottage in which they now live. They are ambitious young persons, trying to do all they can to help themselves, but their slim budget will not permit the expense of a buggy.

A caseworker from a north side district has requested a wheel chair of the type in which the patient may recline with limbs in a horizontal position. It is for a very ill diabetic patient who has undergone operations on both feet. The family consists of mother, father, and three children, and since Mr. X.'s illness they have been entirely dependent upon charity.

Has some reader a twin buggy which may be given to the mother of a number of small children, including twins 3 months old? She would like to get the babies outdoors and it is impossible without a vehicle of some sort. The worker, Miss W., will be glad to call for a buggy if some reader can supply it.

A nurse in a western suburb sends a request for a wheel chair.

"Dear Miss Brown: I am interested in getting a wheel chair for an invalid who has no way of getting outdoors. She is unable to walk and has been confined to the house for eight years. Her son, a boy of 14, lifts her from her bed to a kitchen chair on wheels, and in that way she is moved around the house. She has lost all muscular power and probably never will regain it. I will be glad to take care of having the chair delivered to her home.—E. P."

On reading the brief facts included in the above letter concerning the patient it is easy to understand what a great help a chair would be to both the invalid and her young son.

On the House

— By Louise Bargelt —

Summer cooling aids can be year-round comfort helps. . . . As for example, window cooling units which bring in the cooler air of night and filter out pollen and dust, also will condition your air in winter as far as cleaning it and circulating it . . . or kitchen ventilators to draw out stuffy kitchen air and bring in fresh air . . . or insulation for your bedroom ceilings to lower the temperature of your bedrooms on hot summer nights and save on your fuel bills when the thermometer drops to freezing.

* *

For that room which can stand more light: a luminous casein paint with light reflective qualities enlarges the apparent size of a too small room and makes a room with poor exposure seem much brighter. This paint dries very quickly, and can be applied on masonry or wood, wall board or plaster.

* *

A new type of real wood paneling on a fiberboard base eliminates the need of plastering. If you are remodeling, this wood paneling, in more than twenty beautiful woods, can be nailed or glued to your existing walls. These panels come in widths of 4 feet and in lengths of 4, 6, 8, and 12 feet. They are likewise quite as practical and lovely for that new home you may be planning to build.

* *

New and very efficient types of kitchen reversible ventilating fans blow air in or out.

* *

No need for the doors of your house, front or back, or on cabinets and cupboards, not closing tightly and well, for there are 2¾ inch door closers available which are placed inside the door, easily installed with four screws, and won't show when the door is closed.

[For information on above articles, and on home building and remodeling, send stamped, addressed envelope to Louise Bargelt, The Chicago Tribune, Tribune Tower, Chicago.]

Knitted Bolero in Pastels Is Accent for Black Frocks

By Jean Macdonald.

With the summer popularity of black, one is considered on the smarter side if there is an accompanying jacket of white, dusty pink, shrimp red, jade green, or primrose yellow. Lightweight, hand knitted bolero jackets of rich looking, yet delightfully cool nubby cotton are the ideal choice for such an accessory. One is impervious to the heat, since the jacket weighs less than two ounces, yet when a sudden breeze blows up it is ample protection.

The hand knitted jacket illustrated today is made of chalky finished nubby cotton in a delicate salmon pink. Garter stitch is used around the bottom and up the sides of the tuxedo front. The body is knitted in a good looking zigzag pattern which even the tyro may attempt without fear or trembling once the art of knitting and purling is accomplished. The puffed sleeves are held in at the top arm with a band of garter stitch. Four days is the average length of time for the consistent knitter to create this bolero.

HOW TO ORDER

If you wish instructions for knitting the bolero jacket in zigzag stitch illustrated today, send 10 cents in stamps or coin to Jean Macdonald, CHICAGO TRIBUNE, Chicago. Be sure to send name and address with your letter.

It is necessary that the following measurements be included:

Bust ....
Waist ....
Underarm to waist ....

Peau Sèche Face Powder

DESIGNED FOR

Dry Skin

LARGE BOX, 75c

Complexions always suffer from the drying effects of summer sun and heat and frequent swimming unless they are wisely protected. Form the Peau Seche habit and you'll be rewarded with a skin which keeps its youthful good looks in spite of this difficult season. Our products were specially created to prevent those aging lines and wrinkles that are the inevitable result of dry skin. Peau Seche powder, the newest addition, is pure and delicate in texture—in all smartest shades.

SAFE-TAN OIL

Protects your skin from burning, and if used consistently helps develop a healthy, glowing tan.

25c, 50c, 90c

PEAU-SECHE Dry Skin Cream, jar.............. 50c
PEAU-SECHE Superfatted Soap, doz. $1.40; 2 for 25c; per cake.............. 15c
PEAU-SECHE Cold Cream jar.............. 50c
PEAU-SECHE Skin Groom Cream—a powder base.. 50c
PEAU-SECHE Lotion, $1, 50c, 35c and.......... 20c

Prescriptions Scrupulously Compounded. Phone and Mail Orders Promptly Filled—State 5383

WRIGHT & LAWRENCE PRESCRIPTION DRUG STORES

53 E. Washington St. — Main Flr., Pittsfield Bldg
24 N. Wabash Ave. — 13th Flr., Field Annex

DON'T BE THE GIRL WHO HAS TO TELEPHONE BOYS

Avoid Offending

Popular girls protect daintiness with Lux. It removes "undie odor," keeps colors new looking longer! Anything safe in water is safe in Lux. Avoid cake-soap rubbing and soaps with harmful alkali. These may injure fabrics. Lux has no harmful alkali.

LUX undies daily

Table Setting Is an Art, but One with Rules

Does a woman commit a social error if she ignores a man's offered hand upon introduction? For complete information about the rules of introductions, read "The Etiquet of Introductions," a leaflet by Helen Bartlett, Tribune etiquet editor. On sale at the Tribune Public Service offices, 1 South Dearborn street and Tribune Tower. Price, 2 cents. Postpaid, 3 cents.

By Helen Bartlett.

Attractive table setting is an art. And the rules for table setting are ntended to help the hostess make her table as convenient and attractive as possible. If we were to ignore the rules and treat the business of eating as just a boring daily duty, completely ·oid of pleasure and satisfaction, the matter of table setting would be nothing more than tossing a few sharp edged implements in the center of the room for family and friends to snag as best they can—the longest reach having the best advantage.

They tell us, however, that we have graduated from the stone age and are supposed to have acquired a little civilization and the refinements that go with it. These refinements come in the shape of rules governing our behavior. In regard to placing the silver there is one basic rule which, if kept in mind, should help you over any table setting problem in case you should become confused. That rule is that forks are placed at the left of the plate, knives and spoons to the right and arranged in the order in which they are to be used, reading from the outside extremes toward the plate.

• • •

But, as with all rules, there are exceptions, the first being that the little oyster fork deserts the other forks and takes its place at the extreme right with the knives and spoons; and the second, that the butter spreader is completely exclusive, resting in a horizontal fashion on its own little bread and butter plate.

That, then, is the general procedure whether the meal is breakfast, luncheon, or dinner. But because the nature of the menu is different for each of these three meals, the pieces f flatware needed are different. With a few short outlines we will point out these distinctions.

Breakfast silver includes a knife, fork, two spoons, and a bread and butter knife. The fork goes at the left of the plate, prongs up. The knife is at the right with the blade on the inside, and to its right are the two spoons. The butter spreader is on the bread and butter plate.

The silver arrangement is much the same for both a formal luncheon and an informal dinner, with slight variation allowed, depending upon the menu. This time there will be two forks, the salad fork next to the plate, with the luncheon fork on the outside. At the right of the plate is the luncheon knife, the soup spoon and then the small fruit compote spoon or the oyster fork at the extreme right. Dessert silver is placed when the dessert course is served. And the coffee spoon is placed on the saucer when the coffee is poured. At a formal luncheon or a formal or informal dinner, bread and butter plates are not used and that eliminates the accompanying butter spreader.

• • •

At informal luncheons or suppers the silver problem is just a little bit simpler than the above. Very often, at this type of meal, foods that do not require the use of a knife are served. In such an instance the knife may be ignored in setting the table. That being the case, the two forks [luncheon and salad] are placed at the right where the knife isn't, the salad fork on the inside. And only the napkin is left at the left as balance. Bread and butter plates and butter spreaders are in fashion here. The position is at the upper left, with the spreader placed horizontal to the edge of the table. Dessert and coffee silver are placed when they are served.

Then we work up to the formal dinner, at which you use every piece of silver in the house, figuratively speaking. At the left of the plate are three forks—salad fork, dinner fork, fish fork, reading toward the left. First at the right of the plate is the dinner knife, then the fish knife, next to the right the bouillon spoon and, finally, the little oyster fork.

Contract According to Culbertson

Plastic Valuation Finds Winners and Losers

By Ely Culbertson.

[Copyright: 1938: By Ely Culbertson.]

In most cases the player values and combines the two hands by counting the winners in honor-tricks and low cards shown by the partnership's bidding. There is, however, a special method of valuing certain kinds of hands at a given bid. This method supplements the distributional count by stressing the *elimination of losers** from the hand, rather than the positive count of winners. Plastic valuation is of particular value with strong, well shaped hands and freaks, especially in slam bidding, where the losers are few. It in no way interferes with the quantity bidding and the mechanics of bids, raises, and rebids. It only renders them in many ways more specific.

There is a great deal of confusion among bridge players concerning the difference between probable winners and probable losers. For instance, with a K 2 the king has a chance of becoming a definite winner or a definite loser. Optimists call it a probable winner and pessimists swear that it is a loser, but actually a probable winner is exactly equivalent to a probable loser. Suppose you hold:

♠A K Q J 5 4 2 ♥7 6 3 ♦5 4 ♣9

You can say about your hand: "I have seven winners," or you can say, "I have six losers." Mathematically speaking, it does not matter whether you first count your winners and determine losers by subtracting from 13 or count your losers first and find out about your winners by subtracting from 13. In practice there is an important difference because, depending on the hand, it will be much easier to count one way or the other. It is a fundamental law of the human mind that it tends to take short cuts, rebelling against twisted "uphill thought processes." As a general rule, the player should count winners when there are obviously fewer winners than losers in the hand; and he counts losers when the losers are few and far between.

With such a hand as:

♠A 5 3 ♥A 4 3 2 ♦K 9 3 ♣10 9 8

counting the losers is a long and laborious process. Here the losers are fluid and indefinite, while the winners stand out as bold, relief-like isolated islands in a sea of losers. But with such a hand as:

♠K Q J ♥K Q J 10 9 ♦A K Q ♣A 3

not to count the losers first is thinking backward. The losers are few and quite definite, and therefore easier to count.

The same principle of "easiest way" applies in the far more important question of combined valuation. With the great majority of hands, I simply add the total number of winners shown by my partner's bid to my total number of winners [it matters not whether I arrived at my total by counting winners or losers originally] and the result will give me a pretty fair idea of game or no game.

Suppose my partner originally bids one heart and I hold:

♠A K J 7 5 ♥K 10 9 8 2 ♦5 ♣9 8

In support of partner's heart bid I have 7½ winners—two in hearts, two in the singleton and 3½ in spades. My partner has at least four winners, giving us a total of eleven winners. A game is assured and if partner has five winners and there is no duplication, we have a slam. With this type of hand, however, I shall have to proceed in a much more specific manner by counting the losers. In spades I may have one loser if partner holds three little spades; in hearts I can safely assume there is no loser; but I have one loser in diamonds and two in clubs, making four losers in all. I have already allotted to my partner the A-Q in hearts and, since he opened the bidding, he must have one outside trick. However, it may be either of two aces or a K-Q, or even two kings. The problem that I have to solve now is *how many and which of the four losers* are taken care of by partner?

The crux of plastic valuation is found here. You determine your losers and then you *direct* the bidding so as to get specific answers.

I accordingly respond to one heart with one spade, in the hope that partner may raise my spade suit and thus "cover" my spade loser. There is no risk in bidding one because it is conventionally agreed to keep the bidding open for a response of one in a suit. Now, depending on the response my partner may make, I shall proceed to probe further with a view to eliminating some of my losers, or stop if partner's reaction is discouraging.

Plastic valuation, therefore, consists in determining the losers in your own hand and then in trying to find out from partner how many of these losers are eliminated. It is not so much the question of whether you count your losers or winners first [for you must always have a rough idea of winners] as the question of *reducing* your bidding problem to the smallest possible denominator.

The next problem is how to "convert" as many as possible of these losers into winners. Once more you match each suit against partner's and manipulate the sequence of your bids in a manner to obtain *specific* rather than *general* information. Only in this manner does it become possible to perform the complex mental operation of creating a composite hand.

"How best can I picture my hand?" and "What are the features of my hand that my partner still does not know or has not assumed?" are the two questions constantly present in my mind when planning and conducting the bidding. In this manner the gaping holes of the losers in the player's hand are gradually filled in by inferential values, and a composite picture of the partnership hands is painted—a beautiful intellectual process when done by an expert, each deft stroke of the brush being a logical inference.

To make proper use of plastic valuation it is not enough to learn the technique of mental play of bids. At the same time a player must acquire a working knowledge of the logical *minimums* and maximums in winners and losers conveyed through partnership bidding.

There is another point which it is important to bear in mind in connection with plastic valuation. Except with powerful hands or freaks, expert players make no attempt to visualize too completely the combined partnership hands until the later stage of bidding. At first they draw a sketchy picture of the situation, a sort of preliminary theory, then they talk with partner, listen to the opponents and as the information begins to come in from all sides they start to fill in the gaps left open by the losers in the hand. This is particularly true with 4-4-3-2 and 4-3-3-3 distributions.

With a hand such as:

♠A K J 6 ♥8 5 ♦A K 3 2 ♣K 7 3

there are too many uncertain features and probably a couple of rounds of bidding will be required before I begin to see with any degree of certainty which way to jump. But I have already asked myself these two questions: "What do I need from partner to make game in spades or no-trump?" and "How am I to proceed with my bidding to make him answer my first question?"

With hands of this type, and they are in the majority, the principal step to take during the early rounds of bidding is not to try to combine too minutely the two hands in mental play [that will come later] but to plan the bidding in such a way as to obtain from and give to partner the maximum of information.

[*Next Sunday the practical application of plastic valuation to specific hands will be discussed.*]

An article by Mr. Culbertson appears in the feature section of The Tribune each weekday.

*Plastic valuation and the technique of counting losing tricks must not be confused with a highly artificial method of valuation called "The Losing Trick Count," of which it is claimed that "it is the system that all experts play." It is a very clever play on words; all experts count losers on certain hands, but to my knowledge not one single expert of recognized national standing values his hands with "The Losing Trick Count."

BRIDGE PROBLEM.

NORTH
♠A Q 2
♥A K Q J
♦Q J 10 9 8 7
♣—

WEST
♠J 9 8 6 4
♥10 6 4 3
♦—
♣K Q 4 3

EAST
♠K 10 7 5 3
♥—
♦6 5 4 3 2
♣6 5 2

SOUTH
♠—
♥9 8 7 5 2
♦A K
♣A J 10 9 8 7

As South, can you fulfill a grand slam contract in hearts against West's opening lead of the club king? [This is a very old problem, but an excellent one, and is being reproduced here because many readers have sent it in, asking for the solution.]

Solution: Dummy must discard a diamond at the first trick—this is the key play. Declarer wins and leads a trump. The deuce of spades is led and ruffed. Another trump is led. The spade queen is ruffed. South then leads his last heart. Dummy then draws West's last trump while South discards the diamond king. Dummy cashes spade ace while South completes the unblocking of the diamond suit by discarding the ace. Dummy's diamonds are now all good.

Laundry Can Be Made Into Cheery Place

The new trend towards cheerful laundry rooms is evident on all sides of us. In new homes the laundry, either upstairs or in the basement, is attractively decorated as well as handsomely equipped with all our modern labor saving devices, mechanical washers and ironers, ironing boards, and electric irons, tubs, and cupboards, sorting table and gas plate or electric stove.

But too frequently in the past, even though the home mistress had a wealth of labor saving devices to work with, the laundry room itself still suffered from that old adage, "out of sight, out of mind," and because it was not used every day in the week often remained a rather bleak and drab affair—certainly not an inspiring spot to retreat to when Monday rolled around.

Now all that is changing, and one reason is the fact that where there's a will to make the laundry room a cheerful spot, there are many simple improvements which can be made at little cost. It may be that the windows are grimy on the outside, and its rough walls are dust catchers and that its floor is cold and a bit clammy to stand on.

A good cleaning, to start with, will start it on its way to renovation. Then its walls may be tinted with a warm paint. If there is a lack of windows, pale jonquil yellow, peach, rose, ivory, or cream make a good substitute for any lack of direct sunlight. If the room is well lighted, soft green, pinkish buff or pale gray are pleasant.

The floor can be painted—a jade green or a turquoise blue are new shades for the laundry floor. But a wooden platform in front of the tubs is a comfort.

Narrow side curtains will add charm to the windows, and open shelves which hold laundry supplies can be covered with a washable oil cloth. Then, too, the closets, the cupboards, the work table, chairs, and other pieces of furniture which have found their way down to this room can all be scrubbed, and covered with washable paint or enamel.

Like the kitchen and the bathroom, the exposed surfaces of the laundry should all be of the easily cleaned type. And if there is room on one of the shelves and the budget will stand for it a small radio will go a long way towards making life cheerful in the laundry!

Crossword Puzzle

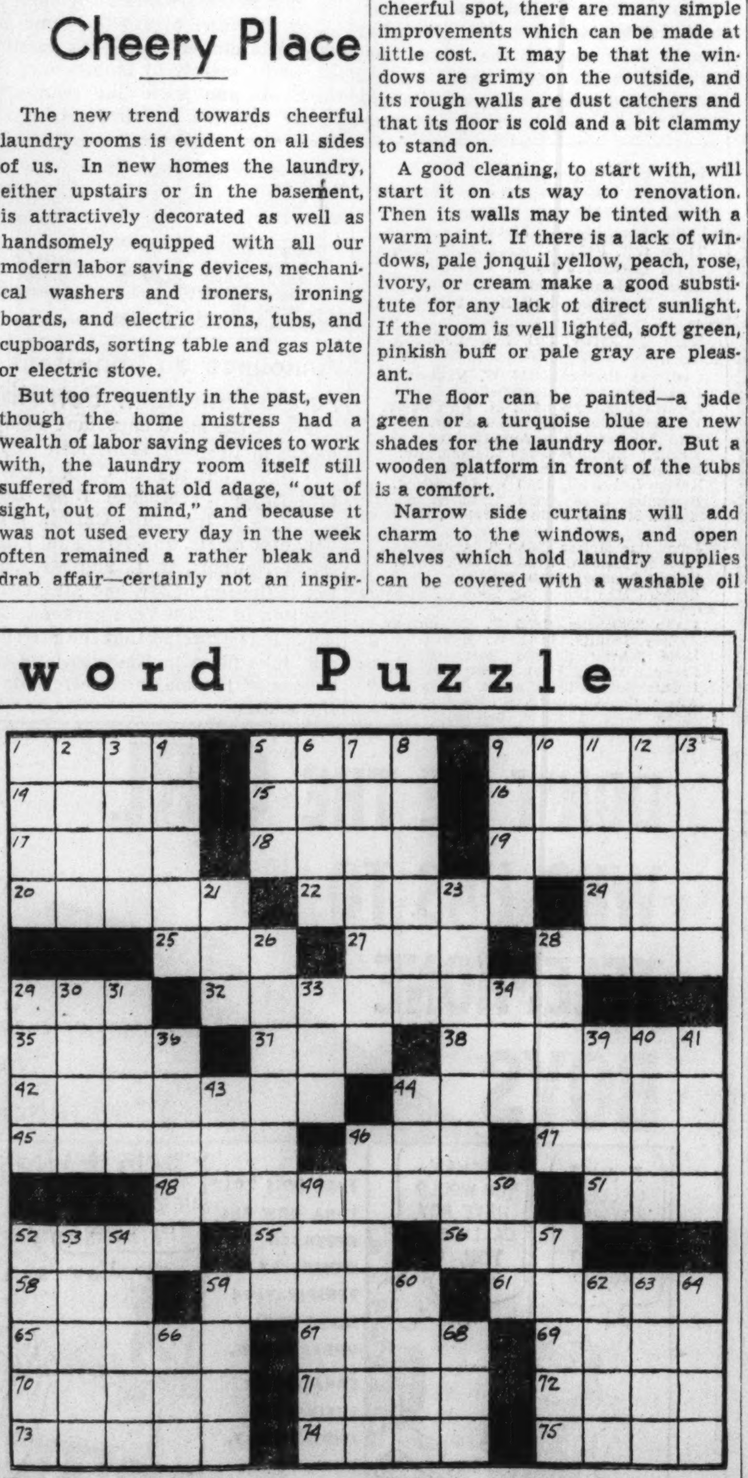

ACROSS

1. Considerably extended
5. Ready for gathering
9. Exercise a reverse effect
14. Above
15. Persia
16. Mistake
17. Molten rock
18. Round, flat piece
19. Collection
20. Spanish American plain
22. Ceases
24. Creatures
25. Small mass
27. Wrath
28. Funny man
29. Fuss
33. Heretofore
35. Pickle
36. Pedal extremity
38. Disappear
42. Please highly
44. Jawbone
45. Stone figure
46. Gloomy
47. Organization
48. Renders opulent
51. Vast expanse
52. Member of an ancient race
55. Self
56. Animal
58. Mottled appearance of wood
59. Grownup
61. Hidden
65. Ventilated
67. First man
69. Smell
70. Shade
71. Roman tyrant
72. Fabricated
73. Sows
74. Extent
75. Cut up vegetable salad

DOWN

1. Dangle
2. Egg-shaped
3. Russian river
4. Imposing
5. Deliver
6. Part of eye
7. Diversion
8. Repeat performance
9. People having radical ideas
10. Go astray
11. Scent
12. Lid
13. Inclination
21. Fool
23. Was diffused throughout
26. Annoyed
28. Misanthrope
29. Augments
30. Legislature
31. Jar
32. Decay
34. Slack
36. Measure of capacity
39. Ailments
40. Swing
41. The lima bean (Sp.)
43. Weapon
44. Fish supporting world (Omar Khayyam)
46. Berater
49. Lizard
50. Cry
52. Sheiks
53. Sheer fabric
54. Bird's nest
57. Shines
59. Sums up
60. Weed
62. Image
63. New star
64. Depicted
66. Terminal
68. Extinct bird

[Answer on page two.]

The Preserving Season Brings Us to Peaches

By Mary Meade.

[Copyright: 1938: By The Chicago Tribune.]

I often have asserted that the pressure cooker is the best means of canning vegetables and meats, and a few readers of this column have taken this to mean that the pressure cooker method is best for fruits too. Such is not the case. The high temperatures reached in a pressure cooker are likely to decompose fruit and to spoil its flavor. Natural fruit acidity makes unnecessary the high sterilization temperature needed for meats and for nonacid vegetables.

The two common ways of canning fruit are the old fashioned "open kettle" and the jar cook methods. Fruit may be packed cold or hot, for processing in the jar. The oven method often is used too, but usually is inferior to either of the other two, since it may be difficult to hold the oven at a temperature low enough to prevent boiling out of the fruit, yet high enough for sterilization.

Many women are canning peaches now or are planning to do so a little later. Peaches have a delicious flavor when canned by the simple, open kettle method. Jar cooking is more likely to preserve their shape, however. Either process may be used with good results.

OPEN KETTLE METHOD FOR PEACHES.

If a rich sirup is wanted, make it of equal parts of sugar and water. If you like less sweet canned peaches, use one part sugar to two parts water. Make enough of the sirup to come about half way up in the preserving kettle.

Scald the peaches by pouring boiling water over them, turning them so that all parts are scalded. Drain, dip in cold water, and strip off the peel. Cut peaches in halves and remove the seeds. As soon as enough are peeled and halved to make a first batch, drop them into the boiling sirup, being careful not to overcrowd the kettle. Let them cook until tender. Test with a toothpick. Do not overcook, or the fruit will lose shape. Pack into clean hot jars and fill the jars to the top with hot sirup. Seal. Continue peeling, cooking, and packing peaches until all have been taken care of. It may be necessary to make more sirup. If any sirup is left over, it may be canned for use in pudding sauces and desserts. It will have absorbed a rich peach flavor and shouldn't be discarded.

JAR COOK METHOD FOR PEACHES.

Scald peaches, cold dip, and peel. Cut in halves or leave whole, and pack into clean hot jars. Fill to within one and one-half inches of the top with hot sirup made by boiling together for five minutes equal parts of sugar and water, or, if less sweetness is desired, one part sugar to two parts water. Seal and process in a hot water bath for twenty minutes. Start counting the time after the water has begun to boil.

In processing by hot water bath the water should cover the jars by at least an inch. Water should be kept boiling, and jars should be kept off the bottom of the container by a rack of some sort.

Note: If jars with rubber bands are used instead of the self-seal covers which most women prefer, fill the jars to within a half inch of the top and do not screw the caps completely tight until after they have been processed. Then complete the seal immediately.

OVEN METHOD FOR PEACHES.

Prepare peaches and pack the jars as directed in instructions for jar cooked fruit. Place jars in an oven heated to 275 degrees. Have them on a rack far enough apart so that they do not touch. Temperature should go no higher than 275 degrees. Process forty minutes.

Miss Meade contributes daily to the feature pages of the Chicago Tribune, guiding housewives to the best knowledge of cookery and hostessing. When writing for information, please enclose a stamped self-addressed envelope.

Western Massachusetts Has "Grandmother Day"

The Western Massachusetts Visitors' association recently observed a grandmother's day. The association played host on that day to the oldest and youngest grandmothers in western Massachusetts at an outing at Westfield.

Clotilde Children's Fashions

Whether your daughter is to begin school this fall, or has reached the graduation age, she will like this dress with its simple buttoned-down-the-front waist, puffed sleeves and flared skirt. It's the type of garment that makes up well in cotton, silk or soft woolen, and it's a perfectly marvelous model in the utilitarian sense, since it is easy to don and to keep in press.

The older girls will like the style as depicted in the sketch at the left. The original is fashioned of printed silk, with contrasting shirtwaist collar, detachable for laundering. The belt, which may be of fabric or lether, matches the collar in color. The pocket, also matching, may be enlivened with a touch of embroidery, easily attainable by means of our special pattern, No. E-700, available for ten cents extra.

The little girl may prefer the style without the collar, as shown at the right. This neckline is square and is edged with rickrack braid, the same that trims the sleeves. The belt may be a simple tie affair, or may be tailored. All the inexpensive cottons make up well in this version.

Style No. 3285 is designed for sizes 6, 8, 10, 12 and 14 years. Size 8 requires 1⅝ yards of 39 inch material, with ⅝ yard of 39 inch contrasting.

Order for Clotilde Children's Fashions

CHICAGO TRIBUNE, P. O. BOX 537, Grand Central Station, NEW YORK CITY.

Inclosed find $............ Please send me the Children's Patterns listed below:

Pattern No. 3285. Size........

Embroidery Pattern No. E-700....

Write plainly, giving size of pattern desired. Include 10 cents in stamps or coin [coin preferred; wrap it carefully.]

Name ....

Number and street.....................

....

City ....

State ....

The Stamp Collector

By Richard McP. Cabeen

Mr. Cabeen will answer questions about stamps, except concerning values. Do not ask where stamps may be sold, as the Stamps and Coins advertising section adjoining contains offers to buy and sell. Inclose a stamped, self-addressed envelope for reply.

The new sports festival set of German stamps on this cover is shown through the courtesy of Roy Abelseth of Chicago. Notes on this issue will be found elsewhere in the column.

During the next few years the Penny Black of Great Britain will be the most talked of and sought after foreign stamp, for in 1940, collectors the world over will celebrate the centennial of adhesive postage stamps. In that year the Penny Black legally becomes an antique and every collector should possess a copy of the first postage stamp, no matter what branch of collecting he ordinarily follows:

The Penny Black with its profile portrait of young Queen Victoria, is the premier postage stamp, not only in point of age but also in the beauty of design and in the superior quality of the engraving.

Without question, more has been written about the Penny Black than about any other single stamp.

There are many specialists who devote their philatelic talents to such a careful study of this stamp that after minute examination of a copy they are able to state positively that it was printed from a certain plate. To the ordinary collector there is no difference whatever among the stamps printed from the 11 plates used for the first stamp.

Often in extreme specialism of any sort the devotee ignores everything not bearing directly upon his study even though indirectly related to it. Thus at a recent open house meeting of a local stamp club one of the most interesting addresses was an impromptu talk on the Penny Black. Including the speaker there were at least three students of this stamp on hand, but none succeeded in giving the correct answers to two questions which followed the address. One question concerned the validity for postage today of unused Penny Blacks, and the other, the reason for assigning the first stamp ever issued to No. 2 in the standard catalog.

In answer to the first question it was assumed that the unused stamps are still good for postage whereas it is a fact all British stamps have been demonetized except those bearing the portraits or devices of George V., Edward VIII., and George VI.

The second question brought forth the opinion of the meeting that the Mulready envelope, being issued in advance of the adhesive stamp, was No. 1. This also was in error, since for many years the standard catalog listed stamp as No. 1 of Great Britain—a one penny stamp quite similar to the Penny Black but having the letter V in the upper left corner and the letter R in the upper right corner. Some time between 1915 and 1922 this stamp was recognized as an official issue and moved back to a new classification, but no move has been made to correct the number of the Penny Black.

The Mulready envelope was listed in the first book form edition of the standard catalog in 1895, but was omitted with all other envelopes some time before 1905, and was restored to catalog status in 1937 because of its unique position in being the first idea suggested in connection with Rowland Hill's postage reforms.

The Deutsches Turn and Sportfest or German Gymnastic and Sport festival which opened at Breslau on July 24 to continue through the 31st of the month was the occasion for a set of four commemorative stamps.

The designs show four scenes in Breslau, the 3pf brown pictures Cathedral island, the 6pf, green, Hermann Goering stadium, the 12pf, carmine, the Town hall, and the 15pf, violet-brown, Centennial hall. The stamps were designed by George Fritz, an artist of Berlin, and were line engraved on steel by the German State Printing office. They were placed on sale, according to the official notices, on June 21, and are available for postage throughout Germany.

Stamp Notes.

Stamps of George V. and Jubilee and Coronation stamps ceased to be valid for postage in Southern Rhodesia on May 31, 1938.

A special series of commemorative stamps were issued by Jugoslavia on May 28, in connection with the first aeronautical exhibition at Belgrade. The exhibition closes on July 31, but the stamps will be valid for postage until the end of August. There are four denominations, 1, 1.50, 2, and 3 dinars which are sold at 1.50, 2.50, 3, and 4.50 dinars respectively. One dinar of 100 paras equals approximately 2.3 cents [United States].

The American Commercial attache in Shanghai reports that in spite of the Japanese acquisition of territory in China, no recourse has been had to freak stamps. There is a rumor that the Chinese Eighth Route army issued provisional stamps in Shensi province some time ago but confirmation is not available.

The American Consul at Wellington, New Zealand, reports the following total sales of Coronation stamps for New Zealand, Cook Islands, and Niue: For New Zealand, 38,455,554 1d, 1,564,496 2½d, and 2,079,611 6d; for Cook Islands, 737,572 1d, 569,108 2½d, and 541,657 6d; for Niue, 730,429 1d, 575,288 2½d, and 547,000 6d.

Sales of the Swedish-Finn commemorative stamp which had its first day at Wilmington, Del., on June 27, amounted to 541,863 copies, and 225,617 first day covers were postmarked at the Wilmington postoffice.

S. Newbury and Dr. C. W. Hennan will be exhibitors at Brapex, the international exhibition which will be held at Rio de Janeiro, Brazil, Oct. 22 to 30, 1938. The former will show his well known collection of Bullseyes, and the latter an equally famous collection of the Dom Pedro issues.

J. Przydatek of the Council of Polish Organizations of the United States has furnished information on the Polish stamp issued some weeks ago to commemorate the 150th anniversary of the ratification of the Constitution of the United States. This stamp was illustrated in the Stamp Collector soon after its issuance. The designers were: Waclaw and W. Wacek. The design shows Tadeusz Kosciuszko, a Polish general of the American Revolutionary army; Thomas Paine, the spiritual father of the revolution, and George Washington, commander-in-chief of the American forces. A rainbow separates the figures and marching men from the Statue of Liberty and the New York skyline.

Club Notes.

The Great Lakes Stamp club has finished work on a philatelic library which is available to all collectors. This is situated at 6364 North Rockwell avenue and is open on Monday, Wednesday, and Friday evenings from 8 to 9 p. m. Robert Young, Ralph Tober, and Aubrey Greenberg are in charge.

William Brimelow, of Elkhart, Ind., is a versatile young man who manages to edit the coin section of a monthly magazine in addition to appearing three times each week in a different radio program. At 3 p. m., each Monday he may be heard as Bill, the Coin Man, at 6:15 p. m., each Wednesday he is Bill, the Stamp Man, and at 6:45 p. m., Thursdays, he is Bill the Globe Trotter. The station is WTRC, 1310kc, and CST is indicated.

Cachets and Covers.

William P. Gabel, 10600 Thrush avenue, Cleveland, O., will sponsor cachets for the Bendix $30,000 Trophy race, the Thompson $45,000 trophy race, and the Amelia Earhart Memorial race. These events will occur around Labor day. Closing date for covers is Aug. 20. Cachets are bicolored and collectors should send covers stamped and addressed, but unsealed, and include 1c forwarding fee for each cover desired.

Edward E. Bryan, Box 304, Portland, Ore., will have a special cachet for the 40th anniversary convention of Spanish War Veterans at Portland, Ore. The cachet will be printed and of large size and the address must be confined to the right hand 2½ inches of standard 6¾ size envelopes. The stamp should be sent loose as it is to be placed within cachet after printing. For best historical tieup send 5 cents Roosevelt, or 7 cents McKinley stamp, but in no event send any oversize stamp. Include 1 cent for forwarding and have covers in Portland by Aug 15. If both 5 cents and 7 cents stamps are sent with 2 cents forwarding fee, cachets of different colors for first and last day will be provided.

The Bulletin Board.

Sunday, July 31—9 a. m. to 1 p. m., First Czechoslovak Philatelic club, M. R. Stefanik court, Pulaski road and 25th street; 2:30 p. m., J. P. I. Stamp club, 3500 Douglas boulevard.

Monday, Aug. 1—7:30 p. m., Green Bay Philatelic society, room F, Y. M. C. A., Green Bay, Wis.; 7:30 p. m. Kenosha Philatelic society, Historical and Art museum, Kenosha, Wis.; 8 p. m., Huntington Philatelic society, room 4, Y. M. C. A., Huntington, Ind.; 8 p. m., Fort Dearborn Cover club, 422 North Le Claire avenue.

Tuesday, Aug. 2.—8 p. m., Ogden Hills Senior Stamp club, 6405 South Hermitage avenue; 8 p. m., Roosevelt Philatelic society, Grand Crossing park fieldhouse, 76th street and Ingleside avenue; 8 p. m., Williamsville Stamp club, local church, Williamsville; 7:30 p. m., Commonwealth Edison Philatelic society, room 1828, 72 West Adams street.

Wednesday, Aug. 3.—8 p. m., Austin Philatelic club, Town hall, Central avenue and Lake street; 8 p. m., Wabash Valley Stamp club, Terre Haute hotel, Terre Haute, Ind.; 8 p. m., Ravenswood Philatelic society, dining room, Wilson Avenue Y. M. C. A., Wilson and Hermitage avenues; 8 p. m., Rockford Stamp club, Brown's Business college, 3[illegible] West Jefferson street, Rockford; 8 p. m. Chicago Cover club, Garfield Park Administration building, 100 North Central Park avenue; 7:30 p. m., Hyde Park Y Stamp club, 1400 East 53d street; 7:30 p. m., Hild Library Stamp club, 4536 Lincoln avenue; 7:30 p. m., Hamilton Park Adult Stamp club, fieldhouse, 72d street and Normal boulevard; 7:30 p. m., Berwyn Philatelic society, 6730 West 34th street, Berwyn.

Thursday, Aug. 4—7:30 p. m., Chicago Philatelic society, Hotel La Salle; 7:30 p. m., Appanoose Stamp club, Minckler's studio, Centerville, Ia.; 7:30 p. m., South Chicago Stamp club, Y. M. C. A., 91st street and Houston avenue; 8 p. m., Postage Stamp bourse, 167 West Washington street; 7 p. m., Halsted Street Church Philatelic club, 1935 South Halsted street.

Friday, Aug. 5—7:30 p. m., Decatur Philatelic society, Art institute, Decatur; 7:30 p. m., Belle City Stamp club, Y. M. C. A., Racine, Wis.; 8 p. m., Chicago Precancel club, Hotel La Salle; 7:45 p. m., Beverly Hills Philatelic society, 10410 South Maplewood avenue; 8 p. m., Gary Stamp club, Y. M. C. A., Gary; 8 p. m., Twin City Stamp club, Hotel Whitcomb, St. Joseph, Mich.; 7 p. m., Hamilton Park Juvenile Stamp club, fieldhouse, 72d street and Normal boulevard.

Saturday, Aug. 6—3:15 p. m., Station WHFC, stamp chat from the Cicero-Berwyn Philatelic society.

Germany Faces Problem in Shortage of Nurses

Because there is a shortage of 30,000 nurses in Germany, an appeal has been issued in Berlin to girls to take up the profession. They are assured that it offers possibilities of steady promotion, with adequate leisure time and four weeks' vacation every year.

More than thirty-two thousand women work in India's mines.

Here's Clever Method for Laundering Lace Dresses

Here's a trick for the home laundering of those aristocratic lace dresses, blouses, ensembles, etc. It's assumed you'll wash them gently in lukewarm suds and rinse in lukewarm water several times. Then roll in a towel for a moment to absorb the excess moisture and iron *under a thin cloth* to prevent the motif from being disturbed or the fabric from stretching.

It's a Help to Me, Says—

Miriam R., Decatur: I use empty salad dressing jars and others of convenient size and shape for keeping leftovers in the refrigerator. To keep the lids as fresh as when new, I remove the paper or cardboard from lid and then pour into lid a thin layer of paraffin. Of course, when storing food in these containers, I allow food to cool before screwing lid on jar.

• • •

Hannah Jones, Chicago: I frost and color my own electric bulbs and get beautiful results. First I dip bulbs into varnish thinned with turpentine, and while still wet, sprinkle with fine pumice stone. When this has dried I dip the bulb into a water stain such as is used for wood—or an aniline stain. In this way I get practically any color I wish.

• • •

Julia Mayme T., Chicago: I've discovered that I can keep my fresh flowers lasting longer if I keep my flower vases thoroughly washed with soap and hot water. I never knew until lately that the bacteria which decay the flower stems can shorten the life of fresh flowers put into the vases. For my slender vases, I use my bottle brush.

• • •

Mrs. Tom J. T., St. Louis, Mo.: Economy has been a necessity in our house for a number of years and I've found that I can make my linen table cloths last longer by changing the center crease slightly, each time I iron them. This avoids that wearing out at the deep center line. I also vary the folds in my nice napkins a little, too.

• • •

Hattie Smith, Chicago: I've learned the knack of keeping the joints in my tables, chairs, and other bits of furniture, secure and when they show the first signs of loosening, and the glue giving away, I soften the spot with vinegar and scrape away as much glue as I can reach. Then I work new glue or cement into the joint with a toothpick. If a toothpick doesn't do the work I can often force the cement or glue into the joint with a medicine dropper.

[*Write us your favorite house help; something that lightens work and gets results. Address It's a Help to Me, the Chicago Tribune, Tribune Tower, Chicago.*]

Mercolized Wax Cream Helps Your Skin Beautify Itself

A BEAUTIFIER that is a real find for you, a beauty-minded woman, is Mercolized Wax Cream. You will be sure to greet the new season with skin like new—smoother, clearer and younger looking. The very purpose of Mercolized Wax Cream is to help the skin beautify itself by removing the discolored outer layer of skin and revealing the new beauty of the underskin. Mercolized Wax Cream is an inexpensive beauty buy, too. Only a little is used every night. It is a real bargain in a single cream that will give your skin the benefits of cleansing, softening, smoothing and beautifying in every application. Bring out the hidden beauty of your skin and keep it young looking with Mercolized Wax—the face cream of beautiful women.

Use Saxolite Astringent Daily

This tingling, antiseptic astringent gives your skin a fresh, clean, lively appearance. Dissolve Saxolite in one-half pint witch hazel and pat on the face and neck several times a day.

Sold At Cosmetic Counters Everywhere

Postage Stamps and Coins

Loans on Stamps
YOU CAN BORROW
Up to $300
ON YOUR COLLECTIONS OR ACCUMULATIONS.
U. S.-Foreign-Bureau Prints accepted as collateral.
L. T. BAKER & CO.
Under State Supervision.
30 W. WASHINGTON-STREET. RAN. 6151.
ESTABLISHED 1910.

DIAMOND SHAPED AIRMAIL, BIG PACKET, 105 all different stamps, including airmails, commemoratives, scarce British Colonies, beautiful diamond shaped Airmail, United States Telegraph cataloging, 20c, etc.; large illustrative lists—everything for 5c to approval applicant. MYSTIC STAMP COMPANY, Department 35, Camden, New York.

FREE! "UNITED STATES AND BRITISH NORTH AMERICA." Our valuable, complete, illustrated 64 page catalog, quoting lowest prices. Big illustrated list of Foreign Stamps also included. H. E. HARRIS & CO., 69 Transit Building, Boston, Mass.

WORLD'S SMALLEST AIRMAIL. FREE stamp magazine, $2. U. S. Animals, Birds, Tram, Indian, Airplane. Commemoratives, scarce stamps, 25 countries. 5c with approvals. CAPITAL STAMPS, DEPT. CT., Little Rock, Arkansas.

200 DIFF. STAMPS [CAT. VALUE $4] and pkt. hinges, 15c with approvals. Scarce new triangle included absolutely free. Highland Co., 1616T Sunset, Utica, N. Y.

CHOICE EARLY BRITISH COLONIALS — Superb selections on appr. at 1-3 cat. Refs. essential. "R." 6 Westhill-rd., London,S.W.18.

NEW GERMANY [BRESLAU]—4 VALUES, unused, 13 cents plus postage. Free list. Madison Stamp Shop, 162 W. Madison.

CASH FOR STAMPS—WALTER EMERSON, Room 1500, 7 S. Dearborn. Central 1988.

STAMPS AND COINS BOUGHT AND SOLD—McQuizz, 1016 N. Wells-street.

WTD.—LGE. COLL. FOR AUCTN. OR CASH. Stamp Auc. Service, Rm. 205, 58 W. Wash.

At Our 3 Stores

THE FAIR

STATE AND ADAMS STREETS | OAK PARK LAKE at MARION | MILWAUKEE AT WOOD

SUMMER SELLING OF THE FAIR'S OWN SOAP

- Lathers Superbly
- Contains Cold Cream
- Delicately Scented
- Large Size Cakes

Faircrest Hardwater Soap

12 Cakes for 58c

Carnation Pine | Lilac Geranium | Bouquet Honey and Almond

A bottle of Bath Oil included without charge! Buy now—at this substantial saving!

√ CHECK THESE EVERYDAY NEEDS:

50c Forhan's Tooth Paste,	39c	Bayer's Aspirin, 100 tablets,	59c
Fair Cleansing Tissues. 200 sheet package,	12 for $1.00	La France Sanitary Napkins. (New and improved),	2 doz. $1.00
Russolax (heavy Russian Oil), half gallon,	$1.00	Faircrest Soap Flakes,	7 pkgs. for $1.00
27c Fair Milk of Magnesia, pint,	19c	Palm & Olive Oil Soap,	12 cakes for 48c
75c Ovaltine, plain or chocolate,	59c	Fair Rubbing Alcohol, best grade	3 pts. 29c
50c Prophylactic Tooth Brush and 25c Prophylactic Tooth Powder BOTH	49c	Economy Toilet Tissues, 2,000 sheet rolls,	14 rolls for $1.00
75c Pepsodent or Listerine Antiseptic,	59c	Scented Water Softener, 5-lb. bags, 5 odors, each bag 39c, or	2 bags for 75c
60c Alka-Seltzer,	49c	Ring Thin Blades, Double edged, 100 for	98c
25c Ex-Lax or Feen-a-mint,	19c		

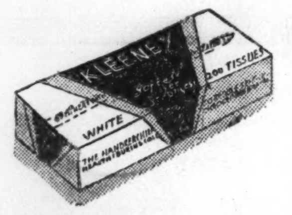

Ramolier
Magnetique Cleansing Cream, $3.00 Jar, full pound, $1.00

Kleenex
Cleansing Tissues
200 sheet pkg........8 for 98c
500 sheet pkg........3 for 83c
35c Quest Deodorant.......31c

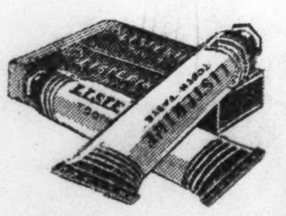

Williams
Aqua Velva............39c
After Shaving Talc.......19c
Shaving Cr., giant tube..39c

Listerine
Tooth Paste, 25c size, 2 tubes for 26c

A Bottle of
Gardenia Cologne
Included Without Charge with Any Purchase of COLGATE PALMOLIVE Products Amounting to 37c or More!

Cashmere Bouquet Soap, 12 cakes for 97c
Colgate Tooth Paste, 2 large tubes 65c
Palmolive or Colgate Shaving Cream, giant tube, 37c

ZIP DEODORANT PADS

Stop Perspiration Instantly!

29c

Try this convenient, sanitary method of overcoming perspiration annoyance! Simply pat the underarms with one of these Zip Deodorant Pads, which contains a sufficient quantity of this effective deodorant. The large jar contains enough pads for all summer.

THE FAIR—Main Floor—Three Stores.

AUGUST SALE of FURNITURE

We Bought When the Market Was at Its Lowest to Bring You These Outstanding Values! All the Latest Styles to Choose From!

$239 Karpen Mohair Living Room Suites

Custom-Built Streamline Chair and Sofa!

$119.50

Finest Karpen workmanship and materials . . . large, roomy . . . covered in fine mohairs usually not found in sets at this price. Many color combinations from which to choose. Guaranteed construction. Five year policy against moth damage.

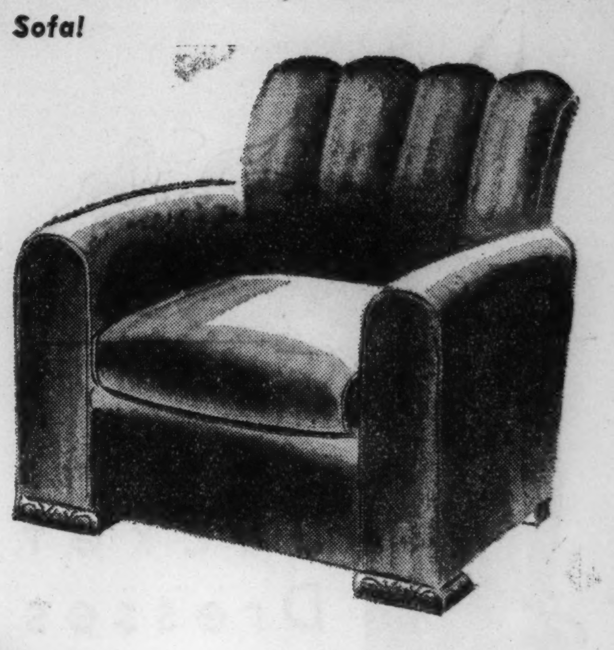

PAY ONLY $12.00 DOWN, *Balance Monthly, Small Carrying Charge*

8-pc. WALNUT DINING ROOM

$201.75 Value . . . Rockford Made . . . All Walnut

18th Century style. Credenza buffet. 6 shield back chairs. 8-ft. extension table. Finest construction and finish. Beautiful hand-rubbed finish. **$149**

$15.00 DOWN *Balance Monthly, Small Carrying Charge!*

3-pc. MODERN BEDROOM SUITE

$89 Value . . . Bed, Dresser, Chest

Diamond matched and butt walnut veneers combined with gumwood. Inlaid marquetry fronts. Dovetailed, dustproof construction. Center drawer guides. **$69.50**

$7.00 DOWN *Balance Monthly, Small Carrying Charge!*

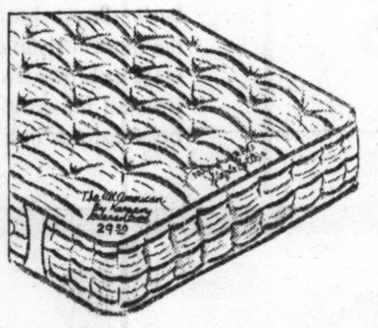

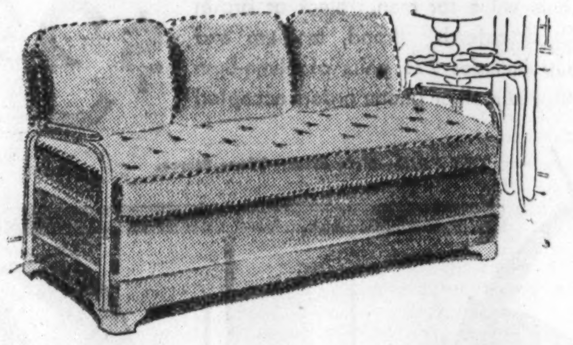

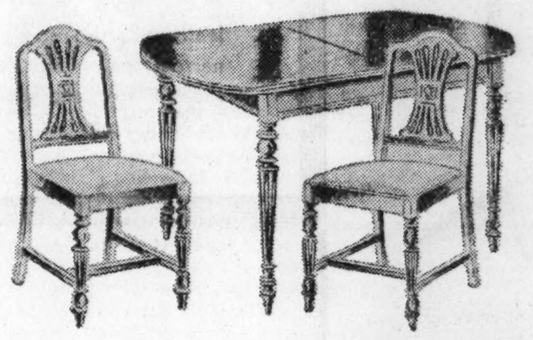

$29.50 Innerspring
Karpen "All-American" mattress. 100% white, long staple felted cotton. 230 coil unit. 8-oz. stripe ticking. **$19.75**

$49.75 Simmons Studios
With arms and back. Novelty weave mohair covers. Coil spring base . . . inner spring mattresses. Contrasting corded edge. Spring filled back pillows. **$39.75**

$39.75 5-pc. Dinette Sets
18th Century Hepplewhite style! Tapering, reeded legs! Walnut finish on willow. 4 chairs in white leatherette . . . extension table. **$29.95**

$59.50 Easy Chair
Karpen guaranteed construction. Fine fabrics. Solid mahogany legs. Roomy and comfortable. **$29.75**

THE FAIR—Furniture—Fifth Floor—Three Stores.

PAY ONLY 10% DOWN Balance Monthly—on Purchases of $20 or More
Small Carrying Charge

From Five Prominent Makers . . . Exquisite

Sample Lamps

AT 1/2 PRICE

These are the exact samples from which the maker sold large orders! Home stylists by the score have approved them. Only one of a kind! Practically all types included.

$2.95 to $20 Maple Floor Lamps.................$1.48 to $10.00
$7.95 to $27.50 Metal Floor Lamps...............$3.95 to $13.75
$2 to $30 Alabaster, China, Pottery, Metal, Glass and Onyx Mounted Boudoirs, Tables.........$1.00 to $15.00
$1.60 Maple, Glass and China Lamps............................80c

THE FAIR—Lamps—Sixth Floor—Three Stores.

FIRST IN CHICAGO!

9 and 12-Foot Moresque

Broadloom

By Makers of Gulistans! **$2.49 Sq. Yd.**

27-in. widths to match..........................$1.98 yd.

Iridescent Tiffany effects. Firmly woven with rich, high pile . . . blue, brown, burgundy and green.

6x9-ft. rugs	$14.94	12x15-ft. rugs	$49.80
9x12-ft. rugs	$29.88	12x18 ft. rugs	$59.76
9x15-ft. rugs	$37.35	12x21-ft. rugs	$69.72
9x18-ft. rugs	$44.82	12x24-ft. rugs	$79.68

Small Additional Charge for Finishing Ends!

Pay 10% Down on Purchases of $25.00 or More
Balance Monthly—Small Carrying Charge.

THE FAIR—Rugs—Fourth Floor—Three Stores.

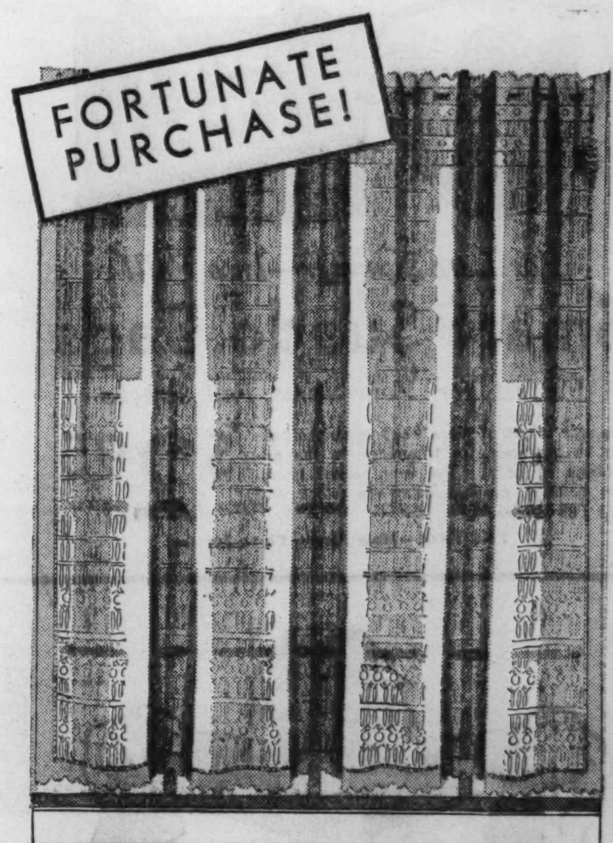

Just 1,200—Discontinued Styles

Scranton Panels

The Styles Shown in This Maker's Famous Paris Exposition Line!

$2.75 Values! | **$1.69 Ea.** | $3.95 Values

Rifflenet and Bo Bonet Weaves are included in the group. All first quality . . . and a handsome array of patterns from which to choose. 43, 50 and 74 inches wide. 2¼ and 2⅔ yards long.

THE FAIR—Fourth Floor—Three Stores.

At Our 3 Stores

THE FAIR

STATE AND ADAMS STREETS | OAK PARK LAKE at MARION | MILWAUKEE AT WOOD

Early Fall Outfits

Jacket Dresses

$22.95

A dress and jacket . . . the PERFECT street suit for early Fall . . . the perfect black basic dress to wear later under your winter coat. Rayon crepe and satin combined in a slim . . . flattering dress with a full satin lined jacket . . . smartly trimmed with whirls of rayon satin on satin revers.

Sizes 12 to 18 in Coal Black

THE FAIR—Third Floor Three Stores.

They Have Just Arrived!

Smart Fall Hats

Doll Hats! Berets! Off-Face! Medium Brims!

Soft, rich fur felts . . . rayon velvets . . . all flatteringly trimmed with veils, ribbons, or ornaments . . . in the latest Paris-approved manner! Black, brown and new Fall shades. Headsizes 22 and 23.

$5.00

THE FAIR—Third Floor—Three Stores.

For Late Summer—Into Fall!

Smart Suede Bags

Perfect for Your First Fall Frocks

The soft fabric of these bags combines patent or grosgrain for trimming—to the advantage of both! The very newest styles, top handles predominating—in black and new Fall shades.

$2.95

THE FAIR—Main Floor—Three Stores.

Majestic Silk Hose

Sheer Dull Crepe Twist 79c *2 Prs., $1.50*

The sheer, dull, twisted crepe resists snags, and the double longwear heel and toe add to the durability of these popular hose. In all the popular shades to wear now.

THE FAIR—Main Floor—Three Stores.

AUGUST SALE OF Shoes

$6.75 to $8.75 LA·FRANCE Footwear

Clearing of Discontinued Styles

Here's the sale you've been waiting for! Famous La France make in Fashion and Arch Support styles. Made on combination lasts with narrow heels and thin instep for suave, sure fit and perfect comfort.

$4.95

Black, brown, blue, green suede; tan or black calf; black, brown or blue kid; combinations; patent and gabardine. Included is our entire stock of white shoes!

De Luxe and Scientific Metatarsal Models $5.95

Complete List of Sizes and Widths in the Group:

	3½	4	4½	5	5½	6	6½	7	7½	8	8½	9	9½	10
AAAA..	...	..	...	...	...	21	14	1	2	1	...	2	...	1
AAA ..	...	..	...	1	2	33	74	63	39	39	51	74	5	5
AA	...	..	3	6	40	142	87	50	47	86	77	94	2	..
A	...	..	1	9	96	106	72	74	71	81	60	43	3	1
B	1	18	119	114	105	143	57	92	65	108	78	34	2	2
C	1	25	62	84	104	68	33	44	48	52	10	5	1	..
D	...	1	13	5	6	3	1	3	7	3	...	1	...	..

THE FAIR—Second Floor—Three Stores.

Special Purchase! $4.95 to $8.50 Values! Men's

Nunn-Bush AND OTHER Famous Makes

A sensational August Shoe Sale value for men. Black or brown leathers. Also sports and golf oxfords. Broad, medium and narrow toe styles. The group includes 294 pairs of Nunn-Busn shoes in dress and sports styles. No mail or phone orders accepted on Nunn-Bush.

$3.95

THE FAIR—Main Floor—Three Stores.

Back-to-School August Sale Special! Boys' and Girls'

BUSTER BROWN Health Shoes

Buster Brown health shoes rank high with mothers who demand the most in style, comfort and value for their youngsters! Patents, black or brown leathers in straps and oxfords . . . scientifically constructed for growing feet! Sizes 8½ to 12 . . . 12½ to 3! Big boys' oxfords in black or brown, sizes 1 to 6.

$2.95

THE FAIR—Main Floor—Three Stores.

AUGUST SALE

Fur Coats

Last Year $175 to $219, Now

$129

Because fur prices are 25% to 40% below last August, you get lovelier, finer furs. Here is Fur Coat value at its peak.

Just look at the list of furs!

Hudson Seal (Hollander Dyed Muskrat)
Persian Lamb — **Natural Squirrel**
Mink Dyed Muskrat — **Mink Dyed Marmot**
Black Caracul — **Chekiang Caracul**
Gray Persian Dyed Lamb

THE FAIR—Third Floor—Also Oak Park Store.

AUGUST SALE

Girls' and Infants' Coats

Girls' Fleece Coats

Warm Kittenears fleece coats . . . expertly tailored . . . wool lined with quilted tom-boy yokes . . . warmly interlined. Double-breasted style with large revers. Brown, green, wine, camel. Sizes 12 to 16.

$14.50

$15.00 Fur Trimmed Coats

Laskin lamb, French beaver (dyed coney) and krimmer edging trim these coats in Princess and flared styles. Sizes 8 to 16. $12.50

Reg. $27.50 "Betty" Coats

Styled like grownups'! Squared shoulders. Raccoon, krimmer or leopard trim. Warmly interlined . . . some lined with Earl-glo. Sizes 12-16. $22.50

$17.50 3-Pc. Coat Sets

"Little Betty" coats with krimmer, seal, beaver, squirrel. Lined zipper leggings . . hat to match. Sizes 1-6½. $14.50

$12.95 "Little Betty" Coats

3-pc. coat sets with fur or velvet collar trimming. All warmly lined. Zipper leggings. Hats to match. Sizes 1-6½. $10.50

THE FAIR—Second Floor—Girls and Tots—Three Stores.

AUGUST SALE

Cloth Coats

The Greatest Values in Years

$58

Brilliant new styles that we present with pride! Smart fur trims . . . fine woolens, and the outstanding new silhouettes.

Note the Fur Trimmings!

Genuine Mink — **Blue Fox** — **Kit Fox**
Persian — **Badger** — **Squirrel**
Kolinsky — **Silver Fox** — **American Marten**

THE FAIR—Third Floor—Three Stores.

Chicago Sunday Tribune.
THE WORLD'S GREATEST NEWSPAPER

JULY 31, 1938.

Above: Claire Trevor and Edward G. Robinson share honors in the Chicago's new movie, "The Amazing Dr. Clitterhouse." Here they are looking mighty serious over something.

Left: Rosita Ortega, formerly with the Metropolitan Opera company, does dramatic dancing in the true Spanish style at the Villa Venice.

Right: Again baby takes a bow. This time Shirley Temple's take-a-bow partner is George Murphy, and her take-a-bow picture, "Little Miss Broadway." (Roosevelt.)

Above: Victor McLaglen appears to be taking a bit of time off to deliberate while Beatrice Roberts looks on. Miss Roberts and Mr. McLaglen are co-featured in "The Devil's Party." (State-Lake.)

Above: Kathryn Witwer, soprano, is soloist at the Grant park band shell with Henry Weber's W-G-N orchestra this evening. There is no admission charge at any of these lake front concerts.

Left: A "tough guy" and a tough guy's sister are Billy Halop and Helen Parrish, pictured here. But in reel, not real life. They play the roles in "Little Tough Guy." (Palace.)

Above: Love in the form of Judy Garland finds Andy Hardy (Mickey Rooney) in this scene from "Love Finds Andy Hardy." (United Artists.)

Iceman Now Has Spotlight in Gotham's Theater District

Otherwise, All's Quiet on Drama Front

By John Chapman.

New York.—[Special.]—Item: There is no news on Broadway, unless you count as news the fact that another scheme is being developed for curbing ticket speculation, or that all of the six or eight shows that remain are trying to hang on until Labor day, or that from here it looks as though the new season will get a good start.

Broadway is in the hands of a few hits, a number of visiting firemen, and the ice man. The ice man is new this season. Some years behind the movie palaces, department stores, and saloons, the theater is catching up on its air conditioning and catching up fast. Every legitimate playhouse now operating here advertises "air cooled," "air conditioned," or "scientifically air conditioned."

The difference in phrase, whatever it means, seems to correspond to the difference in cost of the cooling plant, whatever that may be. Cooling, one gathers, may be achieved by blowing air over cakes of ice or over pipes which have been mechanically chilled. Each method must have its champions and its desirable points, but your heedless reporter plumps right off for the ice method—just because it looks so funny to see a crew of men on a big truck dumping 400 pound slabs of the stuff on the sidewalk of so unlikely a place as a street in the 40s. And, just as though it were near the corner of 4th and Oak in Joe Cook's immortal Indiana town, instead of a sophisticated thoroughfare in the heart of the big city, the sidewalk is crowded with children who leap at each small hunk that has chipped off. The ice man is coming back into his own.

● ● ●

Item: There is nothing new in the summer, or straw hat, theater, unless you count as news the fact that many of the outlying playhouses have taken a financial beating from a phenomenally rainy season, or that the Lakewood Players at Skowhegan, Me., last week presented their five hundred and first production. It was a new play by Owen Davis, "Let's Never Change," on Mr. Davis' favorite topic, New England. The sixth Davis work to have its first performance at the Lakeside, it starred another local celebrity, Arthur Byron.

The summer theater is a vastly active and even more vastly hopeful institution. Movie stars who can't get back on Broadway during the season because their agents want $1,500 or $5,000 a week slave for coffee, doughnuts, and a piece of watermelon for dessert. New plays are thrown on the barn boards with loud bangs and dull thuds. It is splendid experience for everybody—authors, actors, directors, designers, and backers—but the cash customer of the Broadway theater won't know what is going to come out of it for a couple of months yet.

Most unusual event of the far-flung summer circuit may have been the gesture of a Vermont plumber who was called in to fix up a couple of lavabos in an abandoned courthouse which was being converted to the drama. The plumber said he thought the theater was such a good thing for the town that he would like to cut his bill in half.

● ● ●

Item: Billy Rose, heralded as the man who is bringing back vaudeville at his night club, the Casa Manana, wrote a piece for a local paper saying he wanted no part of vaudeville. "It is as dead as Kelcey's ancestors," he wrote. Mr. Rose, who is no dumber than a mother-in-law and no less an opportunist than a sparrow, went on to complain about booking offices, badly dressed and overlong acts, poor orchestras. Meanwhile his eat, dance, and be merry for tomorrow we'll be tired establishment was packing them in.

Vaudeville at the Château Rose is not what it used to be at the Palace. The theater has been a big real estate problem at various times since Earl Carroll built it to house "Vanities" and that memorable dry goods exhibit, "Fioretta." Sometimes it's happy, sometimes it's sad. Right now it is happy. In recent years the home of a series of dazzling g-string brassiere and feathers revues, it is now operating with a piece of cellophane scenery left over from the last show, a dance band, a very loud microphone, and whatever acts the boss wants to hire. No chorus girls from Paris, Berlin, or Fort Worth. Just the mike and the band on the stage and a comparatively low upkeep.

Among the acts the boss has seen fit to hire recently are two that are outstanding. The Hydes, occasional vaudevillians from pretty far back, have consented to present their smartly slapstick turn, which includes a flute that plays from both ends, a bee-infested violin, a bass viol that lays an egg, and a harp that is inhabited by a squirrel. And Jimmy Durante has come back to work.

There are some people who can take Durante or leave him alone. There is enough of the rest of us to make him a good investment for Mr. Rose. Jimmy is not really a vaudevillian, because he found himself and got going in a speakeasy floor show. It has been many years since he started breaking up pianos, hurling hats to the floor, and exclaiming, "What happened? I came in wid a goil"—but his horse power is undiminished. He shouts, quivers, and leers with an abandon that Hollywood has failed to soften . . . and he adlibs.

● ● ●

Mr. Rose, in saying that vaudeville was dead, was merely repeating what the New York Times' Brooks Atkinson said better several months before. An outmoded form of entertainment, the variety turn died because—with not enough exceptions—it hadn't the strength and inventiveness to keep alive.

But the first rate variety turn did have something that the stage still needs and which Jimmy Durante has: quickness and sureness of mind. No Durante performance is ever like the last one, because Jimmy is always trying for something else. Even the legitimate actor is having this quality beaten out of him by such wonder-working directors as George S. Kaufman, who are so sure of what they want that, once they get it, they will not permit a player to vary his attack.

It would be fun sometime to follow the course of a musical show directed by Dictator Kaufman and starring individualist Durante. If Jimmy should lose, vaudeville would indeed be dead.

● ● ●

Item: The new theater season is getting under way with several plays and musicals cast and a few ready for rehearsal. In particular the early list of musical comedies looks stronger than it did a year ago. To Max Gordon goes the honor of announcing the first opening night—the evening after Labor day, at the Music Box. The show is a topical, satirical revue.

WHY SOME FOLKS LIKE BLIZZARDS

Betsy Alling is one of the "summer snowflakes" appearing in the floor show on ice at the Sherman hotel's College Inn. [Bloom Photo.]

CHICAGO PLAYBILLS

COMING:

"Power," drama; WPA production; Blackstone theater, Aug. 15.

"Susan and God," comedy drama; Harris theater, Oct. 10.

FILMS AND VARIETY:

Chicago theater: "The Amazing Dr. Clitterhouse," with Edward G. Robinson [movie], and stage show, presenting Rudy Vallee and his Connecticut Yankees.

Palace theater: "Little Tough Guy," with the "Dead End" Kids [movie], and stage show, headed by Phil Harris and his orchestra.

State-Lake theater: "The Devil's Party," with Victor McLaglen [movie], and stage show, headed by Rex Weber, Broadway comedian.

Rialto theater: Song and dance show, with Valerie Parks, and movie, "The Show Goes On," with Anna Neagle.

It Takes Wise Boy to Crash Old Cambridge

[This is the second of three articles on education in England.]

By the Rev. John Evans.

Now that John has finished his course at the Marlborough public school—a public school in England is private and very exclusive, whereas the board schools are public in the American sense—he is ready to proceed up to Cambridge university.

But he received no diploma at Marlborough, nor was there any ado of graduation and scarcely an adieu so far as the school was concerned. John was not even given a list of credits, so highly prized and so necessary to American high school graduates who plan to go to college. In fact, no records of any kind are kept at Marlborough or at other English public schools. Merely was it known that John entered during one year and left on another.

Something slightly akin to an American high school graduation took place, however. It was speech day—when some notable made a speech to the students who were leaving and prizes were awarded. It was also the day when scholarships, exhibitions, and sizarships at the universities were read out. These are three grades of recognitions accompanied by grants of money for aid in tuition. Some of these recognitions date back to the time of King Henry VIII.

Without formal credits or even a diploma from his prep school, how did John get into Cambridge?

The answer is simple. John merely went up to Cambridge and appeared before his tutor in Trinity college. He then took Little-go! This means that he took entrance or matriculation examinations. Neither Oxford nor Cambridge university is the least interested in grades or credits won at preparatory or public schools.

There is only one question concerning a prospective or an actual student at English universities: Can he do the work required? And when Little-go is surveyed one wonders how many American high school graduates could qualify. Here is on what the university senate examined John:

Paley's "Evidences of Christianity." [John missed "Horæ Paulinæ," by the same author, because these two books are alternated; the former is less dry. If John had not been a Christian he could have substituted Jevons' "Logic," driest of the three.] In Latin John was examined on the fourth book of Horace's Odes and Cicero's Oration Against Verres. The Greek test called for "The Alcestis," by Euripides; a book by Thucydides, and the Gospel of St. Luke in Greek.

The French Little-go was Racine's "Athalie" and Mignet's "French Revolution." In mathematics it was all of arithmetic and algebra through quadratic equations and Euclid. John's knowledge of English history from William the Conqueror to the American revolution was carefully examined.

John passed, and that's pretty good for an 18 year old boy.

All examinations, whether Little-go or Tripos, are conducted by the senate. Tripos are examinations for the honors degree and correspond with Greats at Oxford. [Pronounce it Triposs to rhyme with moss.] No individual teacher, lecturer, or tutor ever would think of conducting an examination. The examining board set up by the university senate is a disinterested and independent body.

The reason for this is that originally all the colleges which compose either Oxford or Cambridge were monastic foundations of the church. Each college granted its own degrees, and some of the colleges were very lax in their requirements. As time went on there came to be a demand for standardization. This called for the creation of the senate, composed of all masters of arts. The senate finally took over the scholastic control of all the colleges on the campus by granting degrees only on examinations set up by the senate's own examining board.

Presidential Drama.

George Middleton has written a play called "Off the Record." The setting is Washington, and one scene is placed in the office of a President of the United States. The characters and episodes are fictitious.

AT CHEZ PAREE

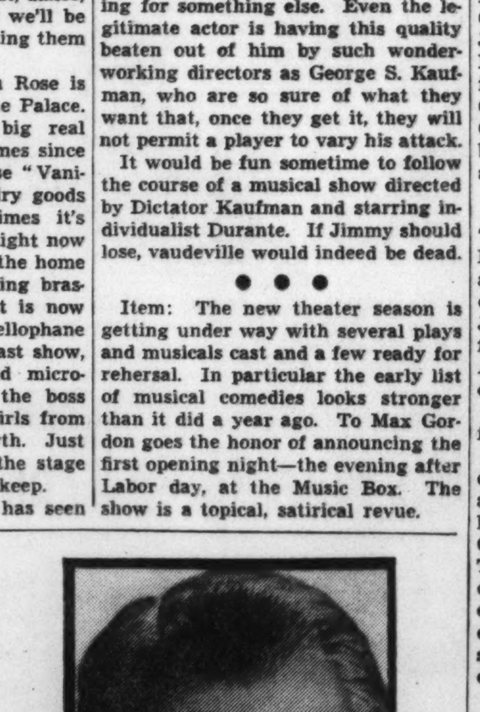

Paul Draper's classical tap dancing at the Chez Paree has been stamped as "just about the most stimulating experience of this summer." [Seymour Photo.]

Hessberger's Return Recalls His Act at Fair

Back in the days of A Century of Progress the name of George Hessberger loomed large on the Chicago skyline. Not only because George himself is a large person, but also because his capers, along with those of his Tyrolean ensemble, were high spots in the entertainment at the Old Heidelberg inn on the fair grounds. Now he and his gang are coming back, this time at the Old Heidelberg rathskeller in Randolph street. For the next month they will be doing their yodels and their folk airs, and their mixed quartet and string orchestra will be occupied with continental music, whenever they aren't occupied with leading the customers in the "Schnitzelbank."

● Another new attraction of the week is Loma Cooper, concert violinist. Opening at the Blackhawk restaurant Tuesday evening, she will play such numbers as Tartini's "Devil's Thrill," Bazzini's "Round of the Goblins," Mendelssohn's "Concerto," and Ellis Levy's "Ghost Dance." Miss Cooper's violin is electrically amplified, thereby giving it the power to be heard above the din of a night club. This is her first appearance in Chicago since her student days.

● Corinna Mura, songstress, returns to Chicagoland next Friday night, this time at the Bon-Air Country club, north of Wheeling. Bob Hall, comedian and rhymster who strutted his stuff for years from the vaudeville stage, will be co-starred with her. Jimmie Grier and his orchestra are to continue their coast-to-coast broadcasting from that night spot.

● Shep Fields and his rippling rhythm have gone back to the north side Aragon ballroom, succeeding Eddy Duchin. Bill Carlsen's band will remain at the south side Trianon until Aug. 19, when Fields will move in, making way at the Aragon for Dick Jurgens' outfit.

● Following what was hailed as the biggest opening night in the history of the Chez Paree, Abe Lyman has started a series of Sunday evening "surprise" nights. Last Sunday, as a sort of anti-climax to the performances of Ethel Shutta, Paul Draper, and his band, Mr. Lyman presented the Three Original Stooges. He hopes to reach, in the course of his stay here, the record he made one night in New York several years ago. On that occasion his "band" included Guy Lombardo, Paul Whiteman, the Dorsey brothers, Rudy Vallee, and Jack Denny, with himself at the drums.

● Colosimo's started off with a new revue last Thursday night. Among the principals are Francita, specialty dancer recently at the Chez Paree; Jackson, Stone and Reeve, comedy singers; Spec and Spot, unicycle riders, and Grace Drysdal and her marionettes.

● Balloon night was celebrated last night on the Edgewater Beach walk. Colored, illuminated balloons of large proportions were used as decorations, and hundreds of smaller ones were given the guests. As usual, the crowds jammed around the bandstand for Orrin Tucker's program.

● Tomorrow night, Thursday night, and the night of Aug. 9 a fashion review is to be held in the Terrace Casino at the Morrison hotel, with fifty Chicago models on parade in fall and winter garments.

● The first thing to attract newcomers at L'Aiglon restaurant when the International Gypsies' orchestra goes into action is the cymbalom. It is a weird, rare, and ancient instrument, looking something like a miniature baby grand piano with the top off, and it is played like a xylophone. Speros Stamos, who wields the mallets on it, hails from Athens. Ennio Bolognini, the cellist, who leads the orchestra, is a native of Argentina, while George Bay, first violinist, came from Russia. Bay's real name, incidentally, is Gregorioff Sergaiovitch Baysaroff.

● Add personal notes: Pancho, the young maestro whose orchestra has the next-to-the-top billing at the Palmer house's Empire room, comes from Buenos Aires, where he studied law before turning to music as a career. And his name isn't Pancho at all; it's Adolfo Rosquellas.

AMUSEMENTS.

Ravinia Festival

HEIFETZ - - - Violin Soloist

CHICAGO SYMPHONY ORCHESTRA

EUGENE ORMANDY, Guest Cond.

TODAY AT 4 P. M.—Schubert ("Unfinished" Sym.), Mozart (Concr. for Violin, No. 4), Johann Strauss ("Fledermaus" Over., Perpetuum Mobile, Pizzicato Polka, "Blue Danube").

THURS., AUG. 4 at 8:30 p. m.—All Wagner program.

FRI., AUG. 5—Brahms, Beethoven (Sym. No. 7), Strauss ("Don Juan" and "Rosenkavalier" Waltzes), Weinberger.

SAT., AUG. 6—Bach, Dvorak ("New World" Sym.), De Falla, Paganini (Moto Perpetuo), Rimsky-Korsakoff.

SUN., AUG. 7 at 4 p. m.—Wagner, Ravel, Sibelius (Sym. No. 2).

EXTRA SPECIAL PERFORMANCE

BENNY GOODMAN AND HIS BAND

WED., AUG. 3, at 8:30 P. M.

ONLY RAVINIA APPEARANCE

General Admission 75c

Tickets now on sale at Marshall Field's (Chicago and Evanston); Lyon & Healy; Suite 1822, 231 S. La Salle and box office.

ON BILL AT THE STEVENS

Music in the modern manner is on tap at the Stevens hotel's Continental Room, and Marvin Frederic is one of those responsible for it. [Seymour Photo.]

Chamber Music Festival Will Begin Sept. 21

The Berkshire festival of chamber music, not to be confused with the Berkshire symphonic festival, will be held at South Mountain, near Pittsfield, Mass., Sept. 21, 22, and 23. The 1938 concerts are given in celebration of the first festival given in the same temple of music in September, 1918. The donor of the concerts now, as then, is Mrs. Elizabeth Sprague Coolidge.

The list of participants reads like a Who's Who of chamber music. The groups invited to participate include: Berkshire String quartet [founded by Mrs. Coolidge, 1916]; South Mountain quartet [founded by Mrs. Coolidge, 1923]; solo quartet of St. Bartholomew's church, New York; Kolisch quartet, Barrere ensemble of wind instruments, Coolidge String quartet, Gordon String quartet, Roth quartet.

Solo performers include Mrs. Coolidge, Gunnar Johansen, Jesus Maria Sanroma, and Ernst Toch, pianists; Ralph Kirkpatrick, harpsichordist; Albert Sprague Coolidge, violist; Carlos Salzedo and Sylvia Meyer, harpists; Feri Roth, violinist; Georges Barrere and Frances Blaisdell, flutists.

The following composer are represented in the programs:

BEETHOVEN—Quartet, Opus 127; Scotch and Irish songs with trio accompaniment. BRAHMS—Quintet, G major, Opus 111 [two violas]; "Liebeslieder" waltzes, Opus 52. HAYDN—Quartet, D major, Opus 76, No. 5. BACH—"Brandenburg" concerto No. 4, G major. SCHUBERT—Quartet, D minor ["Death and the Maiden"]. MOZART—Quintet, E-flat major, for piano, oboe, clarinet, horn, and bassoon. TELEMANN—Sonata for Flute and Piano, C minor. REGER—Quartet, E-flat major, Opus 109. ANTON VON WEBERN—Quartet [first performance, dedicated to Mrs. Coolidge]. LOUIS GRUENBERG—Quartet No. 2, Opus 40 [first performance; dedicated to Mrs. Coolidge]. ANDRE CAPLET—Conte Fantastique, "The Masque of the Red Death," for harp and string quartet. WALTER PISTON—Three Piece for Flute, Clarinet, and Bassoon. NICOLAS BEREZOWSKY—Suite for Woodwind Ensemble. MAURICE RAVEL—Introduction and Allegro, for harp, flute, clarinet, and string quartet. FRANK BRIDGE—Quartet [first performance; dedicated to Mrs. Coolidge]. GEORGES ENESCO—Octet in C major, for strings. ERNST TOCH—Quintet for Piano and String Quartet [dedicated to Mrs. Coolidge].

Uncertain Portia

Helen Hayes may—and may not—appear in "The Merchant of Venice" in New York after an eight week revival of "Victoria Regina." Miss Hayes says she will be away from the theater for a full year after "Victoria Regina" closes, not planning any activities until the season of 1939-'40. "I've promised myself a sabbatical year, and by golly I'm going to have it," she explains.

Buys "Bright Rebel"

William Kilcullen, who has written a couple of plays, has bought the rights to Stanley Young's "Bright Rebel," and expects to produce it in New York early in the fall. John Cromwell will have the rôle of Byron. Janice Hanford also will be in it, and the idea is that Guilford, Conn., will see a tryout Aug. 5, with a Broadway showing soon afterward.

Variety Bills

Two of America's outstanding bands are playing in the loop this week. Rudy Vallee and his Connecticut Yankees are at the Chicago and Phil Harris and his orchestra are the headliners at the Palace.

Featured in the Vallee organization are Erlyne Schools, youthful singer; Carol Gould, comedienne; Robert Heller and Dizzy Dugan, in a ventriloquial turn, and the Gentlemen Songsters, harmony quartet. Next Friday the Three Ritz Brothers will open an engagement at the Chicago.

Ruth Robins is the songstress with the Harris band. Other acts at the Palace are the Radio Ramblers, mimics; Pansy the Horse, pseudo comedy animal, and Anita Jakobi, dancer.

Rex Weber, a comedian who has appeared with Joe Cook and other stars, is performing at the State-Lake, along with Johnny and Jorie Armstrong, acrobats; the Three Variety Boys, self-styled "public enemies of the blues"; Doris Mae, xylophonist, and Sylvia and Clemence, dancing comedians.

Six Symphonies Will Comprise Berkshire Fete

The Berkshire Symphonic festival will take place Aug. 4 to 14 at the music shed at Tanglewood, a beautiful estate near Stockbridge and Lenox, Mass. The festival consists of six concerts, played Thursday and Saturday evenings and Sunday afternoons. Serge Koussevitzky will direct the Boston Symphony orchestra in all six concerts.

At the opening concert Beethoven's Ninth Symphony and the opening chorus and final chorale from Bach's cantata "Ein' Feste Burg ist Unser Gott" will be sung by the Cecilia society of Boston, Arthur Fiedler, conductor, with Jeannette Vreeland, Anna Kaskas, Paul Althouse, and Norman Cordon as soloists. In addition to the Bach and Beethoven works, Handel's Sixth Concerto Grosso in D minor will be played on the first program.

The list for Aug. 6 includes Haydn's Symphony No. 99 in E-flat, Debussy's "La Mer," and the First Symphony by Sibelius. The Aug. 7 matinée offers Mozart's "Eine Kleine Nachtmusik," Brahms' Fourth Symphony, "Music for the Theater," by Aaron Copland; the "Mother Goose" suite of Ravel, and Respighi's symphonic poem, "Pines of Rome."

The all-Wagner program, consisting of the final scene of act 1 from "Die Walküre" and act 3 of "Siegfried" will be heard Aug. 11. Soloists are Beal Hober, soprano; Anna Kaskas, contralto; Paul Althouse, tenor, and Norman Cordon, bass.

On the evening of Aug. 13 the late Henry Hadley, first conductor of the Berkshire festival, will be memorialized by the "Angelus" movement from his Third Symphony in B minor. Other items on the same program are Beethoven's Sixth ["Pastoral"] Symphony and Tschaikowsky's Sixth ["Pathetic"] Symphony.

Two symphonies, the First of Schumann and the Second of Brahms, are found on the closing program, as well as the suite, "Lieutenant Kijé," by Prokofieff, originally composed for a motion picture of that title.

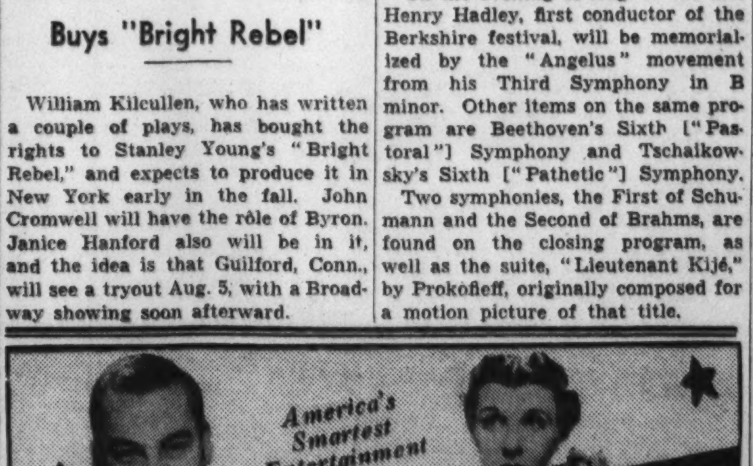

All Legitimate Theaters to Be Dark Tonight

"Anthony and Anna," Federal theater production, last night ended its nine weeks' run at the Blackstone and at the same time the "Federal Ballet" closed its six weeks' engagement at the Great Northern. As a result, for the first time in many months every legitimate theater in Chicago will be dark tonight.

● Nothing further is in sight until Monday night, Aug. 15, when the Federal theater will reopen at the Blackstone with "Power," a propaganda play dealing with big business, public utilities, politicians, industrialists, and the like. Among the scores of characters portrayed are the late Samuel Insull, and Senators George W. Norris, Burton K. Wheeler, and Sherman Minton, along with "the voice of Chief Justice Hughes."

After that, there are no other openings definitly scheduled until Oct. 10, when Gertrude Lawrence will come to Chicago in Rachel Crothers' "Susan and God," with the Harris theater as the scene of action.

● Word comes from New York that, some time next season, Wilette Kershaw will appear here in a modernized revival of "Rain," the John Colton thriller that lifted Jeanne Eagels to the heights.

Miss Kershaw hasn't acted in Chicago since her performance in Channing Pollock and Edgar Selwyn's war play, "The Crowded Hour," fifteen years ago. In recent years she has been pursuing her art in London and Paris, and this summer she was sent to the Cedarhurst [Long Island] playhouse, there to do Sadie Thompson, Somerset Maugham's tragic South Sea Island courtesan who felt sorry for all the world. Her success in that rôle led her managers to the decision to send her touring over the country.

● Next Tuesday night a problem play called "Searchlights 'Cross the Moon" is to have its première at the Coach House theater in Oconomowoc, Wis. It is by Edna Prather Holmes, a Californian who is coming eastward for the opening night. In the cast are Edith Snowden Scharff, Elizabeth Rudder, Walter Martini, Charlotte Harris, Philip Denman, Helena Ray, and Florence Newcomb.

● J. P. McEvoy, former Chicagoan who hasn't done much for the theater since "Americana," and Arthur Schwartz have written a show to be known as "Swing to the Left," and Dwight Deere Wiman, another Illinoisian, will produce it. The Broadway opening is set for mid-December. The play is described as a "topical musical comedy—newsy rather than political."

● At Hull House theater, 800 South Halstead street, Frederick Bond will produce "The Little Show," consisting of four one-act plays. It is the third production of the Summer School of the Theater, operated by the division of drama and speech of the WPA.

● Winners have been announced in thefifth nation-wide one-act play contest sponsored by the New Theater league. First prize went to Maurice Stoller, amateur director, for "Made in Japan," a satiric operetta dealing with the Japanese boycott. Peter Kalischer, 23 year old press agent, landed second money with "Buttered Side Up." Winners of previous awards were the authors of "Waiting for Lefty," "Bury the Dead," "Cradle Will Rock," and "Plant in the Sun."

● Harry Barnard of Chicago has been commissioned to dramatize his "Eagle Forgotten." The book is a biography of John P. Altgeld, former governor of Illinois, and its title comes from Vachel Lindsay's "Sleep softly . . .eagle forgotten."

● A large number of new shoes have had their try-outs in the eastern resort centers this summer. Scouts now report that these are the best possibilities for Broadway production: "Dame Nature," owned by the Theater guild; "Ringside Seat," and "Uncle Harry." Several others may make the grade after undergoing an overhauling.

Current Music News

Marian Van Tuyl, Chicago dancer and instructor in dance at the University of Chicago, will show the fruits of a summer's labor at the Bennington School of the Dance in a new group composition to be given at Bennington, Vt., for the first time Thursday evening. Miss Van Tuyl is one of three prominent holders of fellowships at the school this summer, along with Eleanor King and Louise Kloepper of New York. The new work, "Out of One Incident," is composed for solo and group.

Six Chicagoans are members of Miss Van Tuyl's group of fourteen. They are Charlyss Hinds, teacher of dance in the recreational division of the Chicago park district; Marjorie Muehl, teacher of dance at Francis Parker school; Lillian Lack of the Jewish Children's bureau; Theodora Wiesner, instructor in dance at the University of Chicago, and two members of Miss Van Tuyl's Chicago group, Polly Ann Schwartz and Eleanor Lauer. At the close of the Bennington session Aug. 10 Miss Van Tuyl will go to California, where she will teach at Mills college for a year, on leave of absence from the University of Chicago. During her absence from the Midway campus her work will be continued by Miss Wiesner.

Nearly 30 per cent of the 180 students attending the Bennington school come from the middle west. About two-thirds of the students are themselves professional dancers or teachers. The faculty this summer includes Martha Graham, Hanya Holm, Doris Humphrey, Charles Weidman and Louis Horst.

The special Thursday night board of education series of operas to be given during the seven week season next fall is attracting wide attention among public school pupils. Miss Helen Howe, supervisor of music in the public schools, announces that a Von Steuben High school night and a Senn High school night are planned in compliment to Beverly Lane and Margie Mayer, young members of the opera company, who were graduated from these schools. The répertoire for the educational evenings will be chosen from the following: "Carmen," "Tosca," "Martha," "Lakmé," "La Bohême," "Lucia di Lammermoor," "La Traviata," "Romeo and Juliet," "Rigoletto," "Lohengrin," and "La Gioconda." A nonsubscription Sunday matinée of "Hansel and Gretel" will be presented at Christmas time.

To the name of Yehudi Menuhin, announced last week for solo violin performances with the Chicago Symphony orchestra during the coming fall and winter season add that of Fritz Kreisler, who will make his eighth appearance as soloist with the orchestra, with which he first played in 1900.

The sixth annual church and choral music institute will be held at Northwestern university Aug. 2 to 9, inclusive. The program is under the direction of Oliver S. Beltz, chairman of the department of church and choral music. Clarence Dickinson of Union Theological seminary, New York City, and his equally celebrated wife, Helen A. Dickinson, will head the faculty. Other prominent church musicians listed for lectures are Bethuel Gross of St. James Methodist Episcopal church, Theodore Lams of Trinity Lutheran church, and Leroy Wetzel, supervisor of music at Schurz High school.

Additional news from the opera house relays the fact that Jean Fardulli, Greek baritone, has been reengaged for the coming season. He was heard in two performances of "Carmen" last fall.

The Romantic Ivanhoe

Under a Blanket of Stars

The OUTDOOR GARDEN

Air-Cooled By Nature

Dinner from $1.25

Served Both in the Outdoor and Indoor Gardens from 4 to 11 P. M.

And also Visit . . . The Catacombs, Friar Tuck's Cellarage, Allen-A-Dale's Inn, Black Knight's Castle, Rowena's Bower, King Richard's Armory and new underground Water Fall

3000 N. CLARK ST.

GRACELAND 2771

Critic Perturbed About Exploitation of Musicians' Naivete

Some Forced to Play Solely for Exercise

By Edward Barry.

The interior director has listened respectfully to your ideas as to how the living room is to be done and has thrown in several suggestions of his own. Every point but one is settled.

"I'm going to give all my friends your name when they come to see the room," you say. "It'll be wonderful publicity and you'll get a lot of fine experience. I might even find five dollars for you besides!"

If this has a faintly mad, Alice-in-Wonderlandish air, reflect for a moment on the fact that something exactly analogous takes place regularly in another profession. Substitute a musician for the interior decorator and a program chairman for the householder and you have the principal characters in a transaction —the unrefined would call it a "squeeze"—which is so common as to cause not the smallest flutter of astonishment in the breast of an eavesdropper who should chance to overhear the terms.

Musicians are a notoriously naïve lot. The mere fact that they are willing to spend a vast amount of time and money preparing themselves for a profession whose financial rewards are so slight indicates that they have little or no eye to the main chance. This naïveté the world exploits mercilessly, demanding a service without remuneration which it would hardly dare to ask of practitioners in any other line.

• • •

If the pianist or singer who is negotiating for an engagement is brave enough to tell the program chairman that he cannot eat publicity or experience and that he would like to have some money, too, the likely reward for his pains will be an explanation of the fact that the club has a very tiny budget for music and that it depends for its talent on young people who are anxious to get before the public at any cost.

The disappointed musician should forbear asking at this point *why* the club has such a tiny budget for music, and whether it gets its building and its sandwiches by similar financial sleight-of-hand. There are no answers to these questions, and he who propounds them adds a reputation for impertinence to the reputation for money grubbing which he is well on the way to annexing.

For some reason or other—or for several reasons, rather!—musicians have a difficult time making the world take seriously the money value of their services. Besides the general naïveté which is against them, there is the fact that there are too many musicians. If one player or singer refuses to accept nothing or its approximate equivalent for an engagement, plenty of his brothers can be found who will.

• • •

Perhaps the singer or instrumentalist who has worked eight or ten years on the task of perfecting himself in his art and who now receives five or ten dollars for a performance could be consoled a little if his attention were to be called to the condition of musicians two decades ago. This will at least interrupt his brooding, and take his mind for the moment off the fine financial plums which fall so regularly into the mouths of men in other professions who have worked no harder than he.

As recently as twenty years ago even five dollar fees were hard to get, and publicity and experience were literally all that many program chairmen could offer. Through the work of such aggressive reformers as the late Charles E. Watt, whose "nothing for nothing" slogan was prominently displayed and ably supported in the pages of his own *Music News*, there has been a definite bettering of the situation. That conditions are still woefully bad simply indicates that more of this sort of work is necessary.

A spirit of justice or caution or something compels the statement here that numberless good clubs have always played fair with their artists and have offered them fees of a reasonable size. Happily, there are many program chairmen to whom the idea of a five dollar honorarium for highly skilled service is revolting. May their tribe increase!

• • •

There are two special kinds of free performance which offer problems that every artist must sooner or later face. One is the charity or benefit concert. Shall he or shall he not donate his services?

He should by all means donate them—*if everybody else is doing likewise.* A musician has a legitimate complaint here only in cases where he is elected to do all the charitable work while the other functionaries collect their fees or their percentages as usual.

A difficult case that of the hostess who invites a musician to dinner and demands a miniature recital afterward. Our sympathy for him is diluted somewhat by the fact that he has, after all, extracted a dinner out of the canny lady. And perhaps one should be willing to devote one's talents to the cause of social bonhomie without worrying too much about their possible market value. Come to think of it, though, I have never seen a surgeon perform operations in a drawing room just to humor his hostess or to prevent the party from going flat.

CONTEST WINNER

John Carter, tenor, who won an opera contract in the Metropolitan Opera auditions last year, will make his Chicago concert debut in Grant park Thursday evening.

Ravinia to Echo with Gee Whiz of Swing Band

By Cecil Smith.

It is not every day in the year that an orchestra given over wholly to the playing of popular music can take possession of the hallowed preserves of Ravinia park. In fact, up to this very moment no such ribald group has played there publicly since the pre-1915 days before Ravinia's artistic conscience became what we now know it to be.

Eugene Ormandy.
[Rembrandt Photo.]

Yet on Wednesday evening of this week Benny Goodman and his swing orchestra are to hold undisputed sway for an entire evening. The nearest previous approach to such a departure from respectable middlebrow musical taste was made two summers ago, when the late William Daly took aver the Chicago Symphony orchestra in a program devoted wholly to music by the late George Gershwin, with the composer assisting at the piano.

The Gershwin evening drew the largest crowd in Ravinia's history. Nobody seemed to feel that any appreciable violence had been done to the chaste old pavilion, and the petunia beds survived the trampling of a fair percentage of the 15,000 feet that walked the paths that night.

• • •

So when other plans for a gala evening at Ravinia went awry early in the summer—largely because a certain prima donna could not be dislodged from Czechoslovakia—the program committee felt fired with inspiration, and decided that the hour had arrived when Ravinia could and should give its blessing to swing music. The last stumbling block to a Benny Goodman session was removed when Balaban & Katz released the maestro from a contract forbidding any Chicago appearance before his engagement at the Chicago theater later in August.

The definition of swing music, as purveyed by Mr. Goodman and his fellow craftsmen, may be left largely in the hands of those who have studied its many facets more microscopically than I have. Despite its enormous appeal for the American people [especially those of relatively callow years] at this particular time, swing music is not essentially new. Hundreds of authorities may be in ambush, ready to strike me down for my sacrilege, but I still remain unconvinced that swing music differs basically from the kind of music called jaz, which was first introduced to Chicago by the Original Dixieland Jazz band in the fall of 1911.

Swing and jaz alike consist of free instrumental improvising over an unchanging, hard, and fast rhythmic accompaniment. In the twenty-seven years since the Dixieland Jazz band first displayed its novel form of music, many new resources of instrumental color have been exploited, and thousands upon thousands of new tunes have been written. Yet modern swing enthusiasts look back upon the trumpet playing of the late Bix Beiderbecke, who was in his prime well over a decade ago, as classical in its versatility and freedom, and hint that his like has never been heard since.

• • •

The era of "symphonic jaz," initiated by Paul Whiteman and making possible the production of such pieces as Gershwin's famous "Rhapsody in Blue" and Ferde Grofe's "Grand Canyon Suite," undermined the supremacy of out and out dance music for a while. In recent years, however, this high hat stuff has not seemed elemental enough. Gershwin's fame lives on principally because of his superbly turned show tunes and the earthy honesty of "Porgy and Bess," and symphonic jaz has now been handed over on a silver platter to big but jaded symphony orchestras in search of a bit of the "American scene" to pep up their worn out stuffed shirt répertoires.

Mr. Goodman's program is herewith appended. Note especially the instructive section labeled "Twenty Years of Jazz":

WEDNESDAY AT 8:30—Benny Goodman and his orchestra.
"Sweet Sue"....W. J. Harris-Victor Young
"Sometimes I'm Happy," from "Hit the Deck".........Irving Cæsar-Vincent Youmans
"King Porter Stomp"..........Ferd Morton

Twenty Years of Jazz:
"Sensation Rag" [as played by the Original Dixieland Jazz band about 1917]....E. B. Edwards
"I'm Comin', Virginia" [as played by Bix Beiderbecke about 1926].......Cook-Heywood
"When My Baby Smiles at Me" [as played by Ted Lewis about 1926]........Munro-Sterling-Lewis
"Shine" [as played by Louis Armstrong about 1929]........Mack-Brown-Dabney
"I Let a Song Go Out of My Heart".......Nemo-Mills-Ellington
"Lullaby in Rhythm"....Profit-Sampson
Pieces by the Benny Goodman trio.
"Don't Be That Way"..........Sampson
"Tipitipitin"..........Maria Grever
"Sing, Sing, Sing"..........Louis Prima
"Make Believe," from "Show Boat"....Oscar Hammerstein II.-Jerome Kern
"Dixieland Band"........Johnny Mercer-Bernie Hanighen
"Clarinet Marmalade"........Larry Shields-H. W. Ragas
"Star Dust"..........Hoagy Carmichael
"Big John's Special"......Horace Henderson
"One o'Clock Jump"..........Count Basie
Pieces by Benny Goodman quartet.
"Roll 'Em"..........Mary Lou Williams

• • •

Twenty-four hours after the Benny Goodman concert Eugene Ormandy and the Chicago Symphony orchestra will do their best to lay the strains of swing to rest by playing an all-Wagner program. This will be followed by three more concerts, on Friday and Saturday evenings and on Sunday afternoon. At about 6 o'clock next Sunday afternoon the 1938 Ravinia festival will come to an end with the brilliant, brassy coda of Sibelius' Second symphony. Mr. Ormandy's four final programs follow:

THURSDAY AT 8:30—Chicago Symphony orchestra, Eugene Ormandy conducting.
All-Wagner program.
Invocation of Alberich and Entrance of the Gods into Valhalla, from "Das Rheingold"
Siegfried's Death Music, from "The Twilight of the Gods."
Prelude and Love Death, from "Tristan and Isolde."
Ride of the Valkyries, Selections from Act 3, Wotan's Farewell, and Magic Fire Music, from "Die Walküre."
Forest Murmurs, from "Siegfried."
Prelude to "Die Meistersinger."

FRIDAY AT 8:30—Chicago Symphony orchestra, Eugene Ormandy conducting.
"Academic Festival" Overture......Brahms
Symphony No. 7, A major..........Beethoven
Tone Poem, "Don Juan"..........Strauss
Waltz, from "Der Rosenkavalier"..Strauss
Polka and Fugue, from "Schwanda the Piper"..........Weinberger

SATURDAY AT 8:30—Chicago Symphony orchestra, Eugene Ormandy conducting.
Prelude and Fugue, B minor..........Bach
[Transcribed by Lucien Cailliet.]
[First time in Chicago.]
Symphony No. 5, E minor, "From the New World"..........Dvorak
Interlude and Dance, from "La Vida Breve"..........De Falla
Moto Perpetuo [Perpetual Motion]..Paganini
[Transcribed by Eugene Ormandy.]
[First time in Chicago.]
Spanish Caprice..........Rimsky-Korsakoff

NEXT SUNDAY AT 4—Chicago Symphony orchestra, Eugene Ormandy conducting.
Overture and Venusberg Music, from "Tannhäuser"..........Wagner
Orchestral Fragments, First Series, from the Ballet "Daphnis and Chloé"..Ravel
[First time in Chicago.]
Symphony No. 2, D major..........Sibelius

Music Calendar

Today.

Band concert; Navy pier; 2:30.

Choral concerts in five forest preserves, 4. [For details see Metropolitan section.]

Chicago Symphony orchestra, Eugene Ormandy conducting; Jascha Heifetz, violinist; Ravinia park, 4.

W-G-N orchestra, Henry Weber, conductor; Kathryn Witwer, soprano; Grant park, 8.

Col. Armin F. Hand and his American Legion band; Frances Garrick, soprano; Henry Thompson and Jess Vance, tenors; Richard Stross, cornetist; Edward B. Straight, petite drum player; Jackson park, 8.

Cavallo's Symphonic band, P. A. Cavallo, conductor; Helen Margolyne, soprano; Florence Kass, mezzo-soprano; Desault Kirk, baritone; Lincoln park, 8.

Monday.

Chicago Symphony orchestra, Hans Lange conducting; Albert Spalding, violinist; Grant park, 8.

Tuesday.

Chicago Symphony orchestra, Hans Lange conducting; Grant park, 8.

James G. Henshel and his band; Navy pier, 8:30.

Wednesday.

Abe Lyman and his popular orchestra; Grant park, 7:30.

Rico Marcelli and his Symphony orchestra; Rose Dirmann, soprano; Grant park, 8.

Illinois Symphony orchestra, Izler Solomon, conductor; Edward Stack, baritone; Wilmette amphitheater, 8:15.

Benny Goodman and his orchestra; Ravinia park, 8:30.

Thursday.

Jerzy Bojanowski orchestra, Jerzy Bojanowski, conductor; John Carter, tenor; Grant park, 8.

Chicago Symphony orchestra, Eugene Ormandy conducting; Ravinia park, 8:30.

Band concert; Navy pier, 8:30.

Friday.

Woman's Symphony orchestra, George Dasch conducting; Edward Stack, baritone; Grant park, 8.

Band concert; Garfield park, 8.

Forum String quartet; International house, 8:15.

Chicago Symphony orchestra, Eugene Ormandy conducting; Ravinia park, 8:30.

Band concert; Navy pier, 8:30.

Saturday.

Band concert; Navy pier, 2:30.

Chicago Civic Opera orchestra, Henry Weber conducting; Marion Claire, soprano; Grant park, 8.

Chicago Symphony orchestra, Eugene Ormandy conducting; Ravinia park, 8:30.

Albert Spalding Will Be Heard at Grant Park

As the summer progresses, each new week sees a slightly more impressive roster of celebrities at the free Grant park concerts than the previous week. Tomorrow and Tuesday the Chicago Symphony orchestra, under the baton of its associate conductor, Hans Lange, makes the first two of eight scheduled appearances. Albert Spalding, an American violinist who has risen to and remained at the top of his profession, plays with the orchestra tomorrow. He will be heard in Lalo's "Spanish Symphony," the Bach-Wilhelmj "Air for the G String," and Saint-Saëns' "Introduction and Rondo Capriccioso." The first eight of Beethoven's nine symphonies will be played by the Chicago Symphony orchestra this summer, one in each of the eight programs.

Albert Spalding.

John Carter, whose name has become familiar to virtually all radio listeners since he was given a prominent spot formerly filled by Nelson Eddy, will make his Chicago concert debut at the park Thursday evening, singing with Jerzy Bojanowski and his orchestra. Young Mr. Carter was a winner in the Metropolitan Opera radio auditions, and has a contract to sing in the famous old yellow building on Broadway during the Metropolitan's next season.

Henry Weber, musical director of radio station W-G-N, will conduct twice during the week. Tonight he will direct the W-G-N orchestra, with Kathryn Witwer, staf soprano of the station, as assisting soloist. On Saturday evening Mrs. Weber, better known in public life as Marion Claire, will return for her second engagement of the summer. The orchestra on this occasion will be the Chicago Civic Opera orchestra.

For the fifth concert by the Woman's Symphony orchestra Friday George Dasch will be conductor and Edward Stack, baritone, who is also singing at the Wilmette ampitheater Wednesday, will be soloist. Rico Marcelli and his Symphony orchestra play for the second time Wednesday, and Rose Dirmann, lyric soprano, will make her Grant park debut.

Abe Lyman and his orchestra will play half an hour of popular music from 7:30 to 8 on Wednesday before the regular concert.

During the remaining weeks of August a number of prominent artists will come to the park. Among those tentatively scheduled are Moritz Rosenthal, pianist; Efrem Zimbalist, violinist; Jessica Dragonette, soprano; Gladys Swarthout, mezzo-soprano, and John Charles Thomas, baritone.

The week's detailed programs follow:

Tonight at 8:
W-G-N orchestra, Henry Weber, conductor; Kathryn Witwer, soprano.
Prelude to Act 3 of "Lohengrin"..Wagner
Waltz Song from "Romeo and Juliet"........Gounod
Kathryn Witwer.
Symphony No. 4, A major ["Italian"]........Mendelssohn
Prelude to "Lohengrin"..........Wagner
"La Primavera d'Or"..........Glazounoff
Kathryn Witwer.
Introduction and March from "Le Coq d'Or"..........Rimsky-Korsakoff
Japanese Suite..........Holst
Rhumba from Symphony No. 2...McDonald
Spanish Caprice..........Rimsky-Korsakoff

Monday at 8:
Chicago Symphony orchestra, Hans Lange conducting; Albert Spalding, violinst.
Overture to "Der Freischütz"..........Weber
Symphony No. 1 C major..........Beethoven
Legend, "The Enchanted Lake"....Liadoff
Musical Picture, "Baba Yaga"......Liadoff
Prelude and Fugue, E flat major ["St. Anne's"]..........Bach
[Transcribed for modern orchestra by Frederick Stock.]
Spanish Symphony, for violin and orchestra..........Lalo
Albert Spalding.
Rhapsody, "España"..........Chabrier
Air for the G String..........Bach-Wilhelmj
Albert Spalding.
Introduction and Rondo Capriccioso..........Saint-Saëns
Albert Spalding.

Tuesday at 8:
Chicago Symphony orchestra, Hans Lange conducting.
Concerto Grosso, for string orchestra with piano obbligato......Ernest Bloch
Jane Anderson, pianist.
Suite [Concert]..........Rameau
[Orchestrated by Felix Mottl.]
Symphonic Poem, "Stenka Razine"........Glazounoff
Overture to "The Secret of Suzanne........Wolf-Ferrari
Symphony No. 3, E flat major ["Eroica"]..........Beethoven

Wednesday at 7:30:
7:30 to 8—Abe Lyman and his popular orchestra.
8 to 10—Rico Marcelli Symphony orchestra, Rico Marcelli, conductor; Rose Dirmann, soprano.
Overture to "La Gazza Ladra"......Rossini
Symphony No. 5, B-flat major.....Schubert
Selections from the Opera "Lifkronan"........Marcelli
"Tutto è silenzio," from the Opera "Danira"..........Marcelli
Rose Dirmann.
[First time in Chicago.]
Jewel Song from "Faust"..........Gounod
Rose Dirmann.
Rhapsody, "España"..........Chabrier
Polovtzian Dances from "Prince Igor"..........Borodin
Intermezzo from Act 2 of "The Jewels of the Madonna"..........Wolf-Ferrari
Ride of the Valkyries from "Die Walküre"..........Wagner

Thursday at 8:
Jerzy Bojanowski orchestra, Jerzy Bojanowski, conductor; John Carter, tenor.
Overture to "A Midsummer Night's Dream"..........Mendelssohn
Symphonic Poem, "The Steppe"..Noskowski
La Danza..........Rossini
John Carter.
Serenade..........Schubert
John Carter.
Ballet Divertissements from the Opera "Henry VIII."..........Saint-Saëns
Fantasy, "A Night on the Bald Mountain"..........Moussorgsky
Flower Song from "Carmen"..........Bizet
John Carter.
Dances from "The Bartered Bride".Smetana

Friday at 8:
Woman's Symphony orchestra, George Dasch conducting; Edward Stack, baritone.
Overture, "Solennelle"..........Glazounoff
Symphony No. 2, D major........Beethoven
"Eri tu che Macchiavi" from "The Masked Ball"..........Verdi
Edward Stack.
Ballet Suite from "Sylvia"..........Delibes
Duet for clarinet and cello, "Under the Linden"..........Massenet
Lillian Poenisch and Lois Bichl.
"In the Village from "Caucasian Sketches"..........Ippolitoff-Ivanoff
Ethel Schwertzler, viola, and Mary Matteson, English horn.
Serenade for flute and horn..........Titl
Caroline Solfronk and Helen Kotas.
Waltz, "On the Beautiful Blue Danube"..........Johann Strauss
Dance of the Hours from "La Gioconda"..........Ponchielli

Saturday at 8:
Chicago Civic Opera orchestra, Henry Weber, conducting; Marion Claire, soprano.
Overture, "Lenore," No. 3........Beethoven
Bird Song from "Pagliacci".....Leoncavallo
Marion Claire.
Tone Poem, "Don Juan"....Richard Strauss
Symphony No. 4, B-flat major.....Beethoven
"Un bel di vedremo" from "Madame Butterfly"..........Puccini
Polovtzian Dances from "Prince Igor"..........Borodin

Notes of Music and Musicians

Jascha Heifetz, violinist, plays his farewell to the Ravinia audience at this afternoon's concert. His vehicle is the Fourth concerto by Mozart, in D major. Eugene Ormandy, conducting the Chicago Symphony orchestra, has arranged an all-Viennese program to surround the concerto:

Today at 4—Chicago Symphony orchestra, Eugene Ormandy conducting; Jascha Heifetz, violinist.
Symphony No. 8, B minor ["Unfinished"]..........Schubert
Concerto No. 4, D major, for Violin..Mozart
Jascha Heifetz.
Overture to "Die Fledermaus".............Johann Strauss
Perpetum Mobile [Perpetual Motion]...........Johann Strauss
Pizzicato Polka..........Johann Strauss
Waltz, "On the Beautiful Blue Danube"..........Johann Strauss

Edward Stack, baritone soloist of Temple Sholom, will be heard with the Illinois Symphony orchestra, Izler Solomon, conductor, at its regular weekly free concert in the Wilmette amphitheater Wednesday evening. Mr. Stack was scheduled for an appearance with the same orchestra in the Great Northern theater last spring, but was forced by illness to cancel his engagement at the eleventh hour.

The program for Wednesday:
Overture to "Rosamunde"..........Schubert
Symphony No. 7, C major..........Schubert
"Promesse de mon avenir," from "Le Roi de Lahore"..........Massenet
Edward Stack.
Don Juan's Serenade..........Tschaikowsky
Edward Stack.
Money Musk..........Sowerby
The Irish Washerwoman..........Sowerby
Suite, "L'Arlesienne," No. 2..........Bizet
Hungarian Rhapsody No. 2..........Liszt

The Forum string quartet, a unit of the Federal Music project, will play at International house, 59th street and Dorchester avenue, Friday evening. The program consists of Haydn's Quartet in F major, Opus 3, No. 5; Debussy's Quartet in G minor, and Smetana's quartet, "Aus Meinem Leben."

Hans Herman Rosenwald, chairman of the department of musicology at the Chicago Musical college, will lecture from 7 to 7:45 before each concert in the two series to be offered in Orchestra hall next fall and winter by the Adult Education council. One course of lectures will precede the six recitals in the popular priced piano series, and another course, adapted to the shifting programs, will be given in conjunction with the new pianoless series. The lectures will be open to all subscribers without charge. Guiomar Novaes opens the piano series Nov. 1, while Rose Bampton, soprano of the Metropolitan and Chicago City Opera companies, gives the first recital in the other series Oct. 29. Other pianists in the piano series are Harold Bauer, Simon Barer, Ida Krehm, Serge Prokofieff, and Robert Casadesus.

Concerts scheduled after Miss Bampton's appearance in the new series are Anna Kaskas, contralto of the Metropolitan Opera company; Joseph Szigeti, violinist; the Gordon String quartet, Joseph Bentonelli, tenor of the Metropolitan and Chicago Opera companies; the Mozart Boys' choir, and Gregor Piatigorsky, cellist.

In case you have forgotten the list of artists offered in the attractive Northwestern university series in the Auditorium theater, they also are listed herewith: Philadelphia orchestra, Eugene Ormandy, conductor, Nov. 2; Kirsten Flagstad, Metropolitan and Chicago opera soprano, Nov. 13; Ballet Russe, Dec. 20; Indianapolis Symphony orchestra, Fabian Sevitzky, conductor [first Chicago concert], Jan. 8; Marian Anderson, contralto, Jan. 15; Vitya Vronsky and Victor Babin, duo-pianists, Jan. 29; Nathan Milstein, violinist, Feb. 12, and Arthur Rubinstein, pianist, Feb. 26.

Joseph Szigeti, whose name appears in the Adult Education series next winter, has been given world première rights to the new violin concerto by Ernest Bloch. With the composer's blessing, Mr. Szigeti will perform it for the first time anywhere on March 9, 1939, with the London Philharmonic orchestra under Sir Thomas Beecham.

Josef Hofmann, veteran pianist, completes his year long celebration of the golden jubilee of his first American concert with a performance as soloist at the Lewisohn stadium in New York on Aug. 8, with the New York Philharmonic-Symphony orchestra. He has just returned from Europe, where he played gala recitals in England and his native Poland.

EDUCATIONAL

ONARGA Military School

—trains for Character! 6th grade through high school. Every boy taught how to study. Fully Accredited to all Colleges. Modified Military. Seventy-fourth year. Modern buildings. New gymnasium and swimming pool. 85 miles south of Chicago. Visit at any time via U. S. Route 45. Catalog: Col. J. T. Bittinger, Supt., Box T, Onarga, Ill.

moser BUSINESS COLLEGE
Only Four Year High School Graduates Enrolled
Gregg, Pitman and Munson Shorthand—also Stenotypy. Next Classes for Beginners Start August 1. Advanced Students May Enter Any Monday. Bulletin Sent Free. 116 South Michigan Avenue, Chicago, Randolph 4347

Metropolitan BUSINESS COLLEGE
BEGIN MONDAY
65 years' successful secretarial and commercial training. Day and night sessions. Six schools—See Phone Directory. FREE employment service. Prospectus.
SPECIAL SUMMER RATES
37 South Wabash Ave. RANdolph 2637

FRANCES SHIMER
Founded in 1853
Accredited Junior College and Preparatory School for girls. Music, Art, Speech, Home Economics. 86th year. Call Central 2906 for information, or write to catalog to the Registrar, Box 78, Mt. Carroll, Ill.

PREPARE FOR A CAREER IN RADIO
Day or Evening Course in PRACTICAL RADIO ENGINEERING
Shorter Courses in Broadcast Station, Aviation, and Marine Radio Operating. Radio Servicing. Call, write or phone Whitehall 7898 for catalog.
Fall Term Begins September 6th
R. C. A. Institutes 1153 Merchandise Mart
"A Service of the Radio Corporation of America"

Accountancy Training Institute, Inc.
W. B. Castenholz, Founder
GENERAL ACCOUNTING COURSE
Instruction through home study with weekly local class meetings
NOT A CORRESPONDENCE SCHOOL
For full information and Catalog T write 166 W. Jackson Blvd. Chicago.

CHICAGO KENT COLLEGE OF LAW
10 N. FRANKLIN ST. Tel. DEArborn 8885

EDUCATIONAL

ARMOUR INSTITUTE OF TECHNOLOGY
ENGINEERING AND ARCHITECTURE
48th year, 4-year courses in mechanical, electrical, civil, chemical, fire protection engineering, science, and architecture, leading to B.S. Degree.... Graduate courses leading to Master's Degree. All student activities—athletics.
DAY CLASSES BEGIN SEPT. 12. EVENING CLASSES SEPT. 26. BULLETIN ON REQUEST. TELEPHONE VICTORY 4600.
Armour Institute of Technology
3308 Federal Street, Chicago, Illinois

VOGUE SCHOOL
Dress Design, Pattern Making, Line, Color, Fabric Analysis, Styling, Buying, Modeling, Style Reporting, Millinery, Fashion Illustration, Interior Decoration, Photography.
Day—Half Day—Evenings—Saturdays
William F. Ray, Pres.; Ruth W. Ray, Dir.
Students Prepared for Professional Contacts
116 S. MICHIGAN Blvd., Chicago, Dept. T
Personal Training • Individual Advancement

GERMAN
FRENCH SPANISH ITALIAN RUSSIAN
Special Mid Summer Courses
BERLITZ SCHOOL of LANGUAGES
30 N. Michigan Ave. at Wash'n. Fra. 4341

Summer School
Enroll now. Start any time between now and August 12th for intensive summer study. Commercial art • Dress Design • Interior Decorating • Industrial Art • Fashion and Painting • Stage Arts • Normal Arts... Illustration • Cartooning • Illustration • Drawing. Special course for students and school teachers.
FALL TERM STARTS SEPTEMBER 6
CHICAGO ACADEMY OF FINE ARTS
18 S. MICHIGAN AVE. Suite T-7, Chicago

FERRY HALL
LAKE FOREST, ILLINOIS
High School and Junior College for girls. School open to visitors. Just 30 miles north of Chicago on Lake Michigan. Write or phone for catalog. ELOISE R. TREMAIN. Lake Forest 8 or Box 9, Lake Forest, Ill.

MARMION MILITARY ACADEMY

Preparatory Boarding School for Boys Conducted by the Benedictine Fathers. 4 Year High School Course (R.O.T.C.) Accredited to North Central Assn. Low tuition. All athletics. For catalog call Rm. 1321, 58 E. Washington St., Chicago or address Rev. Headmaster, 649 N. Lake St. Aurora, Ill. (1 hour from Chicago.)

BRYANT & STRATTON TRAINING Brings Success
Catalog Free. Phone RANdolph 1575
18 SOUTH MICHIGAN AVENUE CHICAGO

SPEEDWRITING
Beginners take 100-120 words a minute in 8 weeks. Not a machine. Both sexes. Low cost. Bookkeeping, Typing, Cashiering. Fine 25-room school. Est. 1887. Fra. 4122. 190 N. State. Begin Now. Also Home Study
CHICAGO BUSINESS COLLEGE

TODD
For Boys 6 to 18. 90th Year. Accredited. Vitalized individual College Preparation; and progressive Lower School. 200 acres. Shop. Swimming. Riding. Hour from Chicago. Visit, or write fully. Catalog—ROGER HILL, Prin., Box T, Woodstock, Ill.

EDUCATIONAL

Loyola University SCHOOL OF DENTISTRY
CHICAGO COLLEGE OF DENTAL SURGERY
has been preparing young men for the practice of Dentistry for the past 56 years.
Students are eligible for entrance who have credit for 2 years of college study.. including English, Chemistry, Biology.
Predental instruction is offered by the College of Arts and Sciences of Loyola University in the university college, and in the science laboratories of the dental building. The course includes such subjects as will best prepare the student for dental study.
The dental school is located in the heart of Chicago's great medical and dental center. Next session October 4. Address Registrar.
1757 Harrison St., Chicago • Seeley 2845

The John Marshall LAW School
(Established 1899)
NEW CLASSES
Pre-Legal Sept. 7
Post-Grad. Sept. 27
Law Courses
Afternoon Sept. 7
Evening Sept. 12
Catalog and Booklet, "Study of Law and Proper Preparation," sent free
Address Edward T. Lee, Dean
315 Plymouth Court Tel. WEBster 3818
South from Jackson blvd., bet. State and Dearborn

Lewis Institute
A College of Engineering, Arts and Sciences
LIBERAL ARTS • ENGINEERING
BUSINESS ADMINISTRATION and HOME ECONOMICS
Day Session Begins Sept. 19; Evening Classes, Sept. 26
For circular of information address LEWIS INSTITUTE, A. Madison at Damen Av., Chicago
Telephone Seeley 5290

MORGAN PARK MILITARY ACADEMY
Thorough preparation for college. Experienced teachers. Hundreds of satisfied patrons in Chicago and suburbs. Sports for every boy, including riding. Lower school. 65th year. Visit school or phone BEV. 2222.
Col. H. D. Abells, Box 118, Morgan Park, Ill.

ELGIN ACADEMY FOR BOYS
Prepares for best eastern and western colleges. All 1937 graduates in college. Tradition of high scholarship. Teaches correct study habits. Art, shop, pool. All sports. Not for profit. Moderate rate. 82nd year. One hour from Chicago. Catalog.
Earl G. Leinbach, Headmaster
226 Academy Place, Elgin, Ill.

Jennings Seminary
A PROTESTANT BOARDING SCHOOL FOR GIRLS
Fully accredited Junior and Senior High School... College Preparatory, Secretarial, Music and Home Economic courses. 79th year. Athletics include Horseback Riding, Tennis, Swimming, Basketball. Moderate tuition. Fall Semester Sept. 12. Write for catalog.
Mina T. Malek, President. Aurora, Illinois

SCHOOL OF THE DRAMA
THE GOODMAN THEATRE
ART INSTITUTE OF CHICAGO
Accredited professional training in acting, production and design. Degree and Certificate offered. Apply now; limited enrollment.
For free descriptive bulletin address
Kenneth Sawyer Goodman Memorial Theatre
Dept. W. The Art Institute, Chicago, Ill.

ROOSEVELT MILITARY ACADEMY
Boys learn correct study habits under our Plan. Highly accredited preparation for college in small classes. Riding horses and ponies included in tuition. Cement tennis court. Golf available. Band, bugle corps, dramatics, parties, dances. Convenient to Chicago. Moderate rate. Be sure to get our catalog.
COL. KARL J. STOUFFER, Supt., Box T, Aledo, Ill.

ILLINOIS COLLEGE of Commerce
43rd year—all business courses. Day or evening—Start any Monday. 2-yr. Degree—and Diploma Courses. New courses: Journalism, Advertising, Stenotypy. Positions for graduates. 3260 W. Madison, Van Buren 3766.

EDUCATIONAL

DePaul UNIVERSITY Chicago
ACADEMY
An Accredited High School For Boys
Arts, science, pre-engineering, commerce and general high school courses. Low tuition. Not operated for profit.. Personal guidance and character building.. highest academic standing.. beautiful campus.. full athletic program including swimming.. scores of outside activities.
FALL TERM BEGINS SEPT. 12
REGISTRATION, SEPT. 6-10
For Bulletin Address Academy Registrar, Dept. T., 1010 Webster Ave., Chicago, Ill.

ART
INDUSTRIAL ARTS • FINE ARTS
ADVERTISING • ILLUSTRATION
SCULPTURE • ART EDUCATION
COSTUME DESIGN
Distinguished faculty. Fully accredited; degree and diploma course. Day, Evening, Saturday classes. CATALOG, Dept. C.T. Telephone, Central 7081
THE ART INSTITUTE OF CHICAGO MICHIGAN AT ADAMS

Opportunities in AVIATION Greater NOW Than Ever Before
A. U. Training is highly recognized by the men who do the hiring in this industry. Our graduates are with all leading aircraft manufacturers and air lines. Courses in ENGINEERING (B. S. Degree), ADMINISTRATION, CERTIFICATED MECHANICS, etc. Government Approved. Day and Evening Classes. Write or Call for FREE ILLUSTRATED BULLETIN.
AERONAUTICAL UNIVERSITY
(Founded by Curtiss-Wright)
Curtiss-Wright Bldg., 1338 S. Michigan Ave. Telephone VICtory 2733

The RAY SCHOOLS Art for Business Use
Commercial Art, Photography, Advertising Copy, Layout, Lettering, Design, Color, Photo-retouching, Window and Interior Display, Show Card Writing.
116 S. MICHIGAN BLVD., Chicago, Dept. T
Personal Training • Individual Advancement

Chicago TECH College
Air-Conditioning, Engineering, Electricity, Architecture, Drafting, Radio. 35th yr. Accredited. B S Degree & Shorter Courses. Days. Evenings. Free Blue Book. Ph. Vic. 8375. 40 TECH BLDG., 118 E. 26th St.

EDUCATIONAL

All right, you can't afford university...
Then here's what to do
Enroll at GREGG and get a good business education that fits you for an immediate job as a secretary, stenographer, bookkeeper, accountant or other office employee. You'll have a practical education second to none; you'll be trained for pleasant and profitable employment; and you'll have a good foundation for advancement in your work.
Call, write, or telephone State 1881 for Bulletin. Start any Monday — Day or Evening.
The GREGG COLLEGE
HOME OF GREGG SHORTHAND
6 North Michigan Ave., Chicago
No Solicitors Employed

ST. JOHN'S MILITARY ACADEMY
DELAFIELD, WISCONSIN
Fully accredited preparatory school. 54th year. Men instructors. Hundreds of graduates from Chicago and vicinity.
Capt. E. B. Lerch of the Academy will be glad to tell you about St. John's. Phone him at Randolph 3456 for an appointment.
Rm. 1660, Field Bldg., 135 S. La Salle

The Comptometer School
Conducted by the Manufacturers of the Machine
Evening Classes Begin Sept. 12
Registration Days: Sept. 8, 9, 10
6:30 P. M.—8:30 P. M.
Day Classes Start Any Monday
4-Year High School Graduates Admitted
Call, Write or Telephone for further particulars.
FELT & TARRANT MFG. CO.
Room 1230 Merchandise Mart
222 N. Bank Drive Superior 9603

SAINT MARY'S ACADEMY
NOTRE DAME, INDIANA
Accredited college preparation with cultural and vocational courses to meet each girl's needs. Music, Fine Arts, Home Economics. Commercial subjects. Also 1st and 8th grades. Spacious campus. All sports including riding. Under direction of Sisters of the Holy Cross. For catalog address:
SAINT MARY'S ACADEMY, Secretary
Box M, Notre Dame, Holy Cross, Indiana

HILLCREST FOR GIRLS Ages 6 to 14
Over a quarter century successful experience with Junior girls. Accredited preparation for High School or Academy. Charming home life free from city distractions. Music, Dancing, Dramatics, French, Sports. Convenient to Chicago. Catalog. SARAH M. DAVISON, Box 4-T, Beaver Dam, Wisconsin.

You Can Prepare Your Children's Success

• A sound preparation for success is within the reach of any one who has the vision to want it and the determination to go after it. A good education now will enable your children to meet the competition of their time. If you need information about schools, the Chicago Tribune School Bureau can help you. It has on file for your assistance information about schools and colleges throughout America. The services of the Tribune School Bureau are free of charge. Call in person, write or telephone.

School, College and Camp Bureau—1 South Dearborn St.—Superior 0100

A Little About the Movies on City's Screens

"Love Finds Andy Hardy"—United Artists. [See review on this page].

* *

"Little Miss Broadway"—Roosevelt. Shirley Temple, an orphan, steers a troupe of broken-down show people through escapades ranging from courtroom trials to Broadway entertainment. Edna May Oliver, George Murphy, and Phyllis Brooks are featured.

* *

"The Amazing Dr. Clitterhouse"—Chicago. A prominent surgeon becomes a criminal to study the reactions of law breaking upon the wrongdoer. Edward G. Robinson, Humphrey Bogart, Gale Page, and Allen Jenkins star.

* *

"Booloo"—Garrick. Jungle story. Mamo Clark, Polynesian beauty is among the players.

* *

"The Devil's Party"—State-Lake, Stratford. The adventurous life history of five pals who emerge from one of the toughest districts in New York. Victor McLaglen plays the leading rôle.

* *

"Princess Tam Tam"—World Playhouse. Musical, starring Josephine Baker.

* *

"Pugachev" — Sonotone. Soviet production with an entire Russian cast.

* *

"Three Blind Mice"—Southtown, Granada, Harding, Avalon. Three sisters set out to find wealthy husbands. Loretta Young, Marjorie Weaver, and Pauline Moore are the sisters. Leading men are Joel McCrea, David Niven, and Stuart Erwin.

* *

"Rage of Paris"—Century, Nortown, Gateway, Congress, Paradise, Tower, Belmont, Norshore, Lamar, Tower, Mont Clare, Lido, Teatro de Lago. A Parisienne adrift in New York is befriended by a one time actress and a head waiter. Danielle Darrieux plays opposite Douglas Fairbanks Jr.

* *

"Crime School"—Riviera. Tale of reform schools. Cast includes the "Dead End" kids, Humphrey Bogart, and Gail Page.

* *

"Gangs of New York"—Grove, Highland, Metropolitan, Devon, Buckingham, North Center, American, Broadway Strand, Crown, Maryland. Government operative captures gang of criminals and the girl he loves. Charles Bickford and Ann Dvorak star.

* *

"Kidnapped"—Southtown, Granada, Harding, Varsity. Adopted from Robert Lewis Stevenson's story. Cast includes Warner Baxter, Freddie Bartholomew, and Arleen Whelan.

* *

"Lord Jeff"—Marbro, Uptown, Tivoli. Story of boys trained for careers in the British merchant marine service. Freddie Bartholomew and Mickey Rooney starred.

* *

"The Toy Wife"—Marbro, Uptown, Tivoli. Luise Rainer as the frivilous wife of Melvyn Douglas elopes with Robert Young.

* *

"Three Comrades"—Varsity, Riviera, Capitol, McVicker's. Drama of three buddies and the girl they all love in Germany immediately following the world war. The comrades are Robert Taylor, Franchot Tone, and Robert Young and the girl is Margaret Sullavan.

* *

"You and Me"—Belmont, Norshore, Regal, Teatro de Lago. Drama of parolees adjusting themselves outside prison walls. George Raft and Sylvia Sidney are co-starred.

* *

"Yellow Jack"—Century, Nortown, Gateway, Congress, Paradise, Tower, Pantheon, McVicker's, Sheridan, Lamar, Mont Clare, Esquire, Lido. Fight against yellow fever. Robert Montgomery, Virginia Bruce, and Lewis Stone head cast.

* *

"Gold Diggers in Paris"—Capitol. By mistake a group of night club entertainers instead of the American ballet, is invited to the Paris exposition. In cast are Rudy Vallee, Rosemary Lane, Hugh Herbert, and Allen Jenkins.

* *

"Vivacious Lady"—Rhodes, Jeffery, Ogden, Highland, Metropolitan, Lake, Monroe, Maryland, Ramova, Commercial, Alamo, Tiffin, Manor, State, Senate, Windsor, Howard, Berwyn, La Grange, Tivoli [Downers Grove], Forest, Wilmette. A night club dancer marries a college professor. Ginger Rogers plays opposite James Stewart.

* *

"The Adventures of Robin Hood"—Shore, Frolic, Oakland, Lexington, Symphony, Mode, Davis, Vic, Biograph, Byrd, Irving, Embassy, Clark, Jackson Park, Michigan, 4 Star, Calo, Ridge, Bryn Mawr, Music Box, De Luxe, Dearborn, New Ritz, Roxy, Villas, Symphony, Du Page. Adventure story in technicolor. Errol Flynn plays title rôle opposite Olivia de Havilland.

* *

"Little Tough Guy"—Palace. Tale of reckless youth from the east side of New York. The "Dead End" kids head the cast with Helen Parrish and Robert Wilcox in support.

New Strauss Opera.

"Daphne," a new one act opera by Richard Strauss, will receive its première at Dresden Oct. 22. Margarete Teschemacher will sing the title rôle and Torsten Ralf the rôle of Apollo. Karl Boehm will conduct. The libretto is by Josef Gregor, director of the Vienna National library, who also wrote the book for Strauss' other recent one act opera, "Der Friedenstag."

Mamma Writes Play.

Mrs. Lela Rogers, mother of Ginger Rogers, has written a play, "Funny Man" by name, dealing with vaudeville days. She is negotiating with several producers. Ginger herself wants to try the stage as a vacation from Hollywood.

LOOK WHAT 'BOOLOO' BLEW IN

Meet Miss Jayne Regan! She has a featured role in "Booloo," a jungle picture now appearing on the Garrick screen.

Puppy Love Has Howling Time in Hardy Film

"LOVE FINDS ANDY HARDY."
Produced by Metro-Goldwyn-Mayer
Directed by George B. Seitz
From story by Vivien R. Bretherton
Presented at the United Artists theater

THE CAST.

Judge James Hardy.......Lewis Stone
Andrew Hardy.........Mickey Rooney
Betsy..................Judy Garland
Marian Hardy..........Cecilia Parker
Mrs. Hardy..............Fay Holden
Polly Benedict.........Ann Rutherford
Aunt Milly..........Betty Ross Clarke
Cynthia................Lana Turner
Augusta.................Marie Blake
Dennis Hunt..............Don Castle
Jimmy MacMahon......Gene Reynolds
Mrs. Tompkins..........Mary Howard
Beezy..............George Breakston
Peter Dugan........Raymond Hatton

By Mae Tinee.

Good Morning!

It's always so very nice to be the bearer of glad tidings! Consequently I feel in high fettle this morning as I spread the news that this latest film in the "Judge Hardy's Children" series is a humdinger.

You may like it better—and you may like it less—than previous screened episodes in the lives of this wholesomely intriguing middle class, small town American family. But one way or the other, enjoy "Love Finds Andy Hardy" you will!

Romance settles with crows, caws, and a great fluttering of wings on Judge Hardy's callow hopeful, Andy, in this number. Three girls engage his attention. They are Polly, his true love; Betsy, the little girl visiting next door, and Cynthia, slightly a hussy, whom he takes on to oblige a boy friend who is called out of town.

Andy's dating of the three maidens for the Christmas dance and attendant predicaments keep you in stitches. And the suspense he goes through regarding the purchase of a certain second hand car, negotiations pertaining to which have considerable to do with the dance business, is your suspense, too.

Young Mr. Rooney handles the title rôle with his customary ease and dispatch. Lewis Stone again makes fine, humorous, kid comprehending Judge Hardy a lovable and believable citizen. Judy Garland is a wow as Betsy, who, because of Andy, has one luscious, grown up evening. She sings, too—and HOW! Ann Rutherford as Polly, Lana Turner as Cynthia, and other members of the cast qualify brightly.

The picture has been accorded customary intelligent, twinkling direction by George B. Seitz, who has guided the Hardy series from the start. Dialog is effectively written, and here and there you are handed a surprise—which sort of thing always scores high in a movie's hit parade.

See you tomorrow.

Summer Drama Star.

Paulette Goddard has been engaged to star in "French Without Tears" at the Cape playhouse, Dennis, Mass., during the week of Aug. 8. She has completed her first motion picture, called "The Young in Heart."

Music Notes

Directing the New York Philharmonic Symphony orchestra last week, Antonia Brico became the first woman ever to direct one of the Lewisohn stadium concerts. Miss Brico is conductor of the New York Woman's Symphony orchestra. Recently she has been conducting the Bay Region Symphony orchestra, a Federal Music project unit, in the San Francisco area. At the Mills college commencement she received the honorary degree of doctor of music "for distinguished service to her country and to women in music."

The Music Industries are convening at the Stevens hotel this week, from Monday to Thursday. Elaborate displays of the latest musical instruments are on public display. Did you know that 55 per cent of all pianos manufactured in America are made within three hundred miles of Chicago?

The once merged Ballet Russe has broken in two again in London. David Lichine and many other members of the former De Basil ballet are banded together in an organization bearing the unique name of "Educational Ballets." Col. De Basil is no longer connected with the group. Meanwhile Leonide Massine and his troupe, still bearing the name of "World-Art, Inc.," are dancing at a theater within a stone's throw of their rivals and antagonists. The bearing of all this internecine warfare upon the ballet season in America next fall is not yet clear, though it is safe to say that we shall see one group or the other—or, perhaps, both.

Chicago Films

THE WEEK'S NEW MOVIES:

"The Amazing Dr. Clitterhouse," starring Edward G. Robinson and Clair Trevor; Chicago.

"Booloo," starring Colin Tapley and Jayne Regan; Garrick.

"The Devil's Party," starring Victor McLaglen; State-Lake.

"Little Tough Guy," starring the "Dead End" Kids; Palace.

"Princess Tam Tam," starring Josephine Baker; World Playhouse.

"Pugachev," soviet production; Sonotone.

"Love Finds Andy Hardy," starring Mickey Rooney, Lewis Stone, Judy Garland, and Ann Rutherford; United Artists.

"Little Miss Broadway," starring Shirley Temple, George Murphy, and Jimmy Durante; Roosevelt.

CONTINUED:

"Always Good-bye," starring Barbara Stanwyck, Herbert Marshall, and Ian Hunter; Apollo.

COMING:

"Blind Alibi," starring Richard Dix and Whitney Bourne; State-Lake; Aug. 5.

"Alexander's Ragtime Band," starring Tyrone Power, Alice Faye, and Don Ameche; Chicago; soon.

"The Crowd Roars," starring Robert Taylor and Maureen O'Sullivan; United Artists; soon.

Long, Long Trail.

"Victoria Regina," with Helen Hayes as star, will swing into action again next season. Gilbert Miller, its impresario, plans for a fresh start on Oct. 3. A second New York engagement is under consideration.

Special Assessment.

The Dramatists Guild assesses its members $5 a week when they have plays running on Broadway. The income under this rule for last season was $10,000.

MOTION PICTURES DOWNTOWN

McVICKERS — 2 HITS — Robert Taylor, Margaret Sullavan "3 Comrades" Franchot Tone, Robert Young — Warner Baxter, Freddie Bartholomew "Kidnapped" Arleen Whelan

STATE-LAKE — Screen: First Showing — Victor McLaglen "The Devil's Party" with Wm. Gargan, Paul Kelly — Plus on Stage — Rex Weber, Doris Mae, Sylvia and Clemence, Johnny & Jerie Armstrong, 3 Variety Boys

WOODS — Katharine Hepburn, Cary Grant in "Holiday"

LA SALLE — George O'Brien in "Gun Play" — Lew Ayres "Leathernecks Have Landed"

MONROE — Ginger Rogers—James Stewart, Patricia Ellis "Gaiety Girls," March of Time

CLARK — Errol Flynn, Olivia De Havilland, Academy Award Shorts Revue

WEST

AMERICAN, B'DY STRAND — Mickey Rooney "Hold That Kiss" "Gangs of New York" — JOY — CRAWFORD — BYRD — Robin Hood, Laurel & Hardy "Swiss Miss" — WEST END — Gene Raymond, Olympe Bradna, "Stolen Heaven"

MADLIN, CENTURY — Clark Gable, Myrna Loy, Spencer Tracy "Test Pilot"

MARSHALL SQ. — SAVOY — KEDZIE ANNEX — KEDZIE — 4 STAR — AVENUE — LEXINGTON — ALEX

MOTION PICTURES DOWNTOWN

No matter how hot it gets outside.. Balaban & Katz Air-Conditioned Theaters are Comfortably COOL

Andy's Handy with the Girls! He's got girls in his system—but no system with the girls! It's the best Hardy adventure yet! "Love Finds Andy Hardy" — Mickey Rooney, Lewis Stone, Judy Garland, Cecilia Parker, Fay Holden — United Artists

APOLLO — 2nd Loop Week Dramatic Smash — Barbara Stanwyck, Herbert Marshall, Ian Hunter "Always Goodbye"

Woman Eater rules this land of human sacrifices... savages, wild beasts... adventure! "Booloo" — Garrick, Randolph near Clark

WEST — Keep your temper... Balaban & Katz Air-Conditioned Theaters are Comfortably COOL

MARBRO — Mickey (Andy) Rooney, Freddie Bartholomew "Lord Jeff" — Luise Rainer "Toy Wife" — PARADISE — CENTRAL PK. — MANOR, STATE, SENATE — Mickey Rooney "Hold That Kiss" & Ginger Rogers "Vivacious Lady"

NORTHWEST — PORTAGE — DRAKE "Adventures of Robin Hood" — ADMIRAL — COMMODORE — TIMES — FOX — REVUE — JEFF — METRO — AVALOE — GRAND — LOGAN — ARMITAGE — MONTCLARE — KARLOV

MOTION PICTURES DOWNTOWN

CHICAGO — In Person Rudy Vallee with the Connecticut Yankees and Stage Revue — The Amazing Dr. Clitterhouse — Edw. G. Robinson, Claire Trevor — Fri. In Person! Ritz Bros.

ROOSEVELT — "Little Miss Broadway" Wins Chicago's Heart! — Shirley Temple in Little Miss Broadway — George Murphy, Jimmy Durante, Phyllis Brooks, Edna Mae Oliver

NORTHWEST — Hot and tired youngsters need COOL relaxation — Balaban & Katz Air-Conditioned Theaters

HARDING — GATEWAY — CONGRESS — TERMINAL — CRYSTAL — BILTMORE — WILL ROGERS — BELPARK — ALBA — LUNA — AVON — IRVING — EMBASSY — CROWN

ALAMO — Ginger Rogers "Vivacious Lady" — Mickey Rooney "Hold That Kiss"

MONT CLARE — "The Rage of Paris" "Yellow Jack"

PICKWICK — Katharine Hepburn—Cary Grant "Holiday" and Laurel & Hardy "Swiss Miss"

TIFFIN — MILFORD — RIVOLI — RIO — LIBERTY — DALE — PATIO — OAK — ROGERS

MOTION PICTURES DOWNTOWN

PALACE — Hit Show of the Town! — Screen! "The Dead End Kids" "Little Tough Guy" — Stage! In Person! Phil Harris & His Orch.

World PLAYHOUSE — Josephine Baker "Princess Tam Tam"

SONOTONE — "Pugachev"

SOUTH — Don't Simmer this Summer! Balaban & Katz Air-Conditioned Theaters are Comfortably COOL

TIVOLI — Mickey (Andy) Rooney "Lord Jeff" — Luise Rainer "Toy Wife"

SOUTHTOWN — "3 Blind Mice" — Freddie Bartholomew "Kidnapped"

TOWER — MARYLAND — PICCADILLY — ATLANTIC — MIDWEST — PEOPLES — BOULEVARD — HALFIELD — BRIGHTON — REGENT — KENWOOD — SHAKESPEARE — HARPER — HYDE PK. — HARVARD — PARK MANOR — WOODLAWN — MIDWAY — RAY — RADIO — OLYMPIA — E.A.R. — SUNNYSIDE

NORTH — ESQUIRE — Robt Montgomery, L. Stone, V. Bruce "Yellow Jack"

CINEMA — LANE COURT — DEARBORN

MOTION PICTURES SOUTH

Modernly Air-Conditioned Warner Bros. Theaters

AVALON — "3 Blind Mice" — "Women Are Like That"

CAPITOL — "Three Comrades" — "Gold Diggers in Paris"

STRATFORD — Victor McLaglen "Devil's Party" — 5—Star Act—5 Stage Revue

RHODES — JEFFERY — OGDEN — BEVERLY — GROVE — HIGHLAND — COSMO — SHORE — FROLIC — OAKLAND — LEXINGTON — HAMILTON — MET — MARQUETTE — HIGHWAY — COLONY — CHELTEN — RAMOVA — MILDA — REGAL — JACKSON PK. — COMMERCIAL — MICHIGAN — KIMBARK — EAST SIDE

MOTION PICTURES NORTH

21 Years World Leadership in COOL Comfort — Balaban & Katz Air-Conditioned Theaters

UPTOWN — Mickey Rooney "Lord Jeff" — "Toy Wife"

GRANADA — RIVIERA — NORSHORE — CENTURY — NORTOWN — PANTHEON — BELMONT — LAKESIDE — CINE — COVENT "Gangs of New York"

SHERIDAN "Yellow Jack" "The Saint in New York" — VOGUE — MODE — DAVIS — VIC — 400 — DEVON — BUCK'M — BIOGRAPH — N. CENTER — ARGMORE — ADELPHI "Test Pilot" — CALO — ROSCOE — WINDSOR "Vivacious Lady" — RIDGE — BRYN MAWR — HOWARD — MUSIC BOX — DE LUXE — BERTHA — PLAZA — COED — LAKE SHORE — GOLD COAST — BUGG

SUBURBAN

MAYWOOD — LIDO — FOREST PARK — FOREST — LIL — AUSTIN — PARK — PLAISANCE — SYMPHONY — AUSTIN — IRIS — OHIO — LA GRANGE — LA GRANGE — PARK — HINSDALE — HINSDALE — DOWNERS GROVE — TIVOLI

EVANSTON — VARSITY "3 Comrades" — VALENCIA — CORONET — STADIUM 25c All Day "Swiss Miss" — NO MAN'S LAND — TEATRO "You and Me" "Rage of Paris" — WILMETTE — WILMETTE "Holiday" "Vivacious Lady" — LAKE FOREST — DEERPATH — HIGHLAND PARK — ALCYON — VILLA PARK — VILLARD — HOMEWOOD — HOMEWOOD

BERWYN — NEW RITZ — ROXY — BERWYN — CICERO — OLYMPIC — VILLAS — TOWN — PALACE — OAK PARK — LAMAR — LAKE — SOUTHERN — DES PLAINES — DES PLAINES — PARK RIDGE — PICKWICK — ELMWOOD PARK — ELM — LOMBARD — DU PAGE

The BLACK MARK

By *Douglas Newton*

Anna Is Convinced by Ben Saul's Story, but Ronny Eltham Points Out Many Discrepancies

THE STORY TO DATE

● Anna Silver, returning to her lodgings in a London suburb for an important letter she forgot to post, finds the house deserted and a man lying on the stairway unconscious. When she brings back a doctor and the police the man is gone. Mrs. Weldegger, the landlady; Lot, her son, and Philly, the halfwitted maid, even the new lodger, Ben Saul, Mrs. Weldegger's brother, insist they were there all the time and never saw the man. Bewildered, Anna goes off to work, forgetting about a photo lying beside the man which she picked up. Returning that evening, she sees the young man of the photo. She approaches him and tells him her story. He is Ronny Eltham. Her description of the unconscious man fits his friend Philip Hartigan, from Africa, whom he is waiting to meet. He arouses Anna's suspicions by refusing to appeal to the police. Ben Saul wins her confidence by his apparent honesty. He claims authership of the highly successful play, "The Black Mark"; actually Hartigan is the author, and Saul, as agent, took advantage of Hartigan's exile in Africa to collect the profits. Saul claims Hartigan returned to blackmail him; that he must keep silent because of a crime in his youth which Hartigan knows about—it is really Hartigan who has the past.

INSTALMENT III.

(Copyright: 1938: By Douglas Newton.)

SAUL sighed and passed his hands over his eyes.

"Hartigan was drunk when I met him again," he went on wearily, "and, either to stiffen himself or demonstrate his power over me, he insisted on continuing drinking until the bars were closed. I had a terrible evening. He was gloating over me all the time. But he overdid it.

"He was so drunk by the time we started back that he fell into a sottish stupor in the car. In fact, we were able to carry him to bed without rousing him. I was grateful for that. He might have disturbed you and the whole neighborhood with his tipsy brawling.

"But I was not so glad this morning, for he woke early and full of tipsy suspicions. He got it into his head that my bringing him to this house was some sort of trap, and I had the greatest difficulty in keeping him quiet until you left the house, Miss Silver."

"So that was the reason Mrs. Weldegger urged my early breakfast?" Anna could not help smiling.

"Yes, yet it was your slamming the front door as you left the house that caused the trouble. Hearing it, his drunken brain decided we were fetching the police to arrest him on that old warant. There was no reasoning with him. He fought his way out of his room to the stairs in a panic to escape.

"It was in the middle of this struggle that his leg got jammed in the banisters and he fell, striking his head with such force that we feared he'd hurt himself seriously. In fact, Philly lost her nerve and screamed that he had been killed—and it was at that moment we heard your key in the door. You can guess what followed, my dear."

"You were so startled that you lost your heads and ran from the house," Anna said.

"Like a lot of sheep," he nodded ruefully. "It seems absurd now, but we were thoroughly overwrought. We saw some one, perhaps a policeman, finding us with a dead body, and the idea was too much for us. We raced down the service stairs like scared animals."

"I heard that." Anna could not help laughing. "But didn't you hear me call out?"

"We weren't in a condition to hear any one. We didn't come to our senses until we were in the garden. Even then we had no idea what had happened until we heard the door slam again and Philly, creeping to the front, saw you hurrying away.

"I saw what that meant. You had seen Hartigan and were going for help—well, we simply could not risk disclosing Hartigan. He might so easily give himself away or be identified. . . . And therefore we did what we did. With the result you know."

• • •

MR. SAUL finished speaking with a characteristic and rather moving gesture—he had told all he could as honestly as he could; now he must leave it entirely with her. Anna smiled back at him. She had few doubts about him. Not only had he been natural and convincing, but he had given her details that forced her to believe him.

He had, in fact, been even more straightforward than he knew he had, for no more reason than his own natural honesty, supplied evidence by which—unknown to him—she could check him.

Philip Hartigan's name, for instance, the fact that the man came from Africa and that he had been there more than twenty years, the unexpectedness of his return—all these points squared with what she had already learned from Ronny Eltham and so gave Mr. Saul's narrative the stamp of unfeigned truth.

Above all, he had explained that one most questionable quality in Ronny Eltham's attitude, his uneasy wariness, his fear of the police. Since Philip Hartigan was a criminal wanted by the police, no wonder he was afraid of them—and even if Ronny Eltham did not know this definitly, and she thought he might not, she felt he knew his precious friend well enough to suspect it.

Yes, Mr. Saul's story made the whole thing simple and understandable. Blackmail was the one thing that fitted all counts—the mystery of Hartigan's unexpected visit to England, his presence in this house, his victim's wild and daring attempt to save himself from exposure through her unexpected return to the house—that last, indeed, was the easiest of all to excuse; driven into a corner, what else could Mr. Saul do but try to protect himself?

Yet, though he had convinced her, Anna had too sound a brain to rush her gates. She asked, "What about Hartigan?"

"The blighter wasn't really hurt at all," Lot burst in disgustedly. "That whack on the head actually sobered him up. When he came to he was his old beastly, grasping self——"

"I think that what Miss Silver wants to know is how we—ah—disposed of Hartigan," Mr. Saul murmured. "We carried him into the garden and hid him behind some bushes there. I'm afraid we had to tie him up so that if he came to he could not—er—walk in on our little scene and spoil everything. But, as my nephew implies, he was no worse even for that. In fact, he was very, very much himself during the two hours he spent with us before leaving."

"You mean you let him go away?" Anna said quickly. "You paid him money?"

"Not the absurd sum he demanded." Mr. Saul was thoroughly sheepish. "My sister was too much for him there; but—well, I did give him something. What else could I do? I am completely at his mercy."

"But you shouldn't," Anna protested strongly. "Once you give in, such wretches come again and again. He'll bleed you white."

"I know, but I——" Mr. Saul began, and, as Mrs. Weldegger muttered something: "No, Emma, we owe Miss Silver our complete confidence. The fact is, my dear, we're only staving him off. The next time he comes I hope to be well beyond his reach, beyond even a chance of his tracing me."

"But how can you hope that?"

"I am already preparing to go abroad," he sighed.

"Leave England and all that your success means?" she gasped.

"It is the only thing, my dear," he said ruefully. "The constant threat from Hartigan will make life unbearable if I stay. . . . And it's not so tragic as you think. I've always wanted to travel, to see all the wonders of the world that my slender purse denied me. I've dreamed of it, should I ever make a success with a play. Well, the money I have made out of 'The Black Mark' will make that dream easy, as it will make my escape from Hartigan easy."

"But are you sure you can evade him?" Anna asked, feeling oddly disconcerted at the thought of losing sight so soon of one so queerly attractive.

"I think so; I'm already seeing a way of slipping off to the continent by a means that will baffle Hartigan entirely."

"But when he comes here and finds you gone won't he betray you out of revenge, or cause some other trouble?"

"He wouldn't be so foolish. It would only mean his own arrest without hurting me. I shall be beyond the law's reach. I shall take care of that. As for other trouble—he can't touch my sister; you agree, Emma?"

"Don't worry about that," Mrs. Weldegger said a little thickly. "I'll know how to deal with him."

"But he might find out that you are going before you can get away," Anna said.

"There's no fear of that, not a fear," Mr. Saul said with such decision that she stared at him in surprise

"I mean," Mr. Saul stammered, made nervous by her look, "how can he hear? I shall, of course, make my plans with the greatest secrecy. Nobody is likely to get even a hint of them, and he least of all. He knows nobody in England, not a soul. He has no relatives; he dare not show himself in his old haunts. . . . No, he'll remain in ignorance until it is too late."

Anna stared at him. She saw he knew nothing about Ronny Eltham; indeed, how could he, since Ronny Eltham came from Africa? She ought to tell him about Ronny Eltham, but, oddly enough, she felt tongue-tied.

That arrogant young man's calm assumption that she must treat her meetings with him in confidence seemed to bind her. Odd that the trust of a man she disliked should hold her silent. For it did, and before she could reason herself out of it Mr. Saul was talking again:

"And, besides, the amount of money I gave him will keep him happy and occupied until long after I have gone. He won't even be sober enough to waste any thoughts on me for months."

"That means you'll go when?"

Mrs. Weldegger lifted an angry face at Anna's question, but Mr. Saul answered with the simplicity of his nature:

"In four or five weeks. It will take that time at least to rearrange my affairs."

"O, then I'll be back from my holiday before you go," Anna smiled with a lightening of spirit; then she realized the implication of her impulsiveness, especially as Mr. Saul cried with a little touch of dismay, "O, are you going away soon?"

"Next week, and for a fortnight," Anna said with an attempt at casualness, but he had shown he felt her as interesting as she found him, and that was pleasant. "Not that it will interfere with you in any way."

"No," he said in his lame way, "of course not—but you have been so kind . . . I mean, you really do forgive us for what we did this morning?"

"I think I should have behaved in very much the same way had I been cornered like that," she smiled.

"Ah, I knew you were understanding," he cried, his doggy face lighting up in delight. "I felt I was safe with you. I've felt dreadful all day, thinking things might be—be too bad for you to forgive."

• • •

IT HAD been, after all, quite the wisest thing to wait until she had heard Mr. Saul's explanation. It had cleared the air so completely and so satisfactorily. She had no doubts at all about Mr. Saul's story. Its frankness made it genuine, especially when compared with the dubiety of Ronny Eltham's attitude.

Moreover, not only were Mr. Saul and the Weldeggers cleared from all suspicion of criminality, but she herself was freed from the necessity of taking any further steps.

So her natural serenity returned, and so she remained until Ronny Eltham telephoned her at her office next morning.

Anna was glad she was alone in the typists' room when his call came through. Her angry "No!" to his demand that she should lunch with him would have attracted attention.

"You've got to," he insisted. "I found things last night that——"

"So did I," she rapped. "That's why I don't want to see you."

"Those crooks have talked you 'round."

"That's enough," she snapped, and hung up on him.

But he was on the line again a minute later. Anna, who could not ignore any call, heard his voice saying: "You must listen, Miss Silver. It may be a matter of life or death for Philip Hartigan."

"Don't talk nonsense," she said. "You've nothing to fear about him."

"You saw him?" The boyish relief in his voice surprised and disarmed her.

"No, but I can assure you he left the house safe and well."

"You mean that's what those crooks told you."

"If you're going to talk like that about my friends——" she flared.

"Friends!" he gasped. "Darn queer friends—to have you shadowed."

"Shadowed! What are you talking about?"

"Just that. They set a scalawag sort of chap to watch you and follow you to your office."

"That's absurd. Why should they? And—how do you know?"

"I followed you, too—how else do you think I got hold of your telephone number? I stayed at Tanners Heath last night, looking around. I waited for you this morning to tell you what I had found. But this chap—a lanky fellow with bat ears and raw-meat hands—was already waiting near your gate. . . . You don't know him? All the same he sat close to you in your train and didn't leave you until he'd seen you safe into the lift at your office."

Anna was utterly taken aback. That Mr. Saul could have done such a thing after their understanding last night was unthinkable. The Weldeggers, perhaps—but even then it seemed ridiculous.

"I simply don't believe you," she cried.

"You'll find out for yourself—if you look," he said.

"Even then——"

"What!" There was mockery in his voice. "Do you think that Hartigan, who never saw you, put the fellow onto you—or I?"

"It'd be far more likely," she said, stung by his manner, and hung up.

He made no further attempt to reach her, which was in itself disturbing, though she tried to convince herself that she was glad to be rid of one who was so downright rude. Nevertheless his warning stuck, and when she went out to lunch she looked about for the man.

And she found him.

Ronny Eltham's description was too apt for her to be mistaken. The man's seedy lankness, his big ears, and the dreadful rawness of his hands made him unmistakable. Also, in spite of his air of casual loitering, he followed her to her luncheon place, followed her as she strolled among the shops, followed her every step until she returned to her office.

She hated to admit it—it was a shock to admit it—but Ronny Eltham was right. The man was there to spy on her.

Anna spent a thoroughly harassed afternoon. She could make no sense out of it. Why should Mr. Saul or the Weldeggers have her watched when they had come to such a friendly understanding last night? Where, even, was the need when they had rendered Hartigan harmless for the time being by paying him blackmail money?

It suggested that there was something more behind this than they had disclosed—or that in spite of her agreement to do nothing they had natures too suspicious—or anxious—to trust her.

She was still bewildered when Ronny Eltham rang her up at four o'clock. Now she did not refuse to meet him. She even suggested the neutral ground of the Embankment gardens for six o'clock. She disliked the thought of acting against Mr. Saul after her promise, but she must get at the truth.

Ronny Eltham made no comment on her change of mind.

"You got rid of him, all right."

"Are you sure?" she asked breathlessly. "I dodged through a dress store to lose him, but I'm not certain——"

"You did the trick," he smiled. "I came early to watch for you—and Bat Ears. He didn't follow you." Then, quite surprisingly, he said: "Don't let it worry you, Miss Silver. I know it must be beastly for a girl like you, but he's not the type to make trouble. Just a mean little watchdog."

She was touched by his unexpected understanding of her feelings, and as they sat silent for a moment, facing the bright and countrified banks of flowers and shrubs that formed but a thin screen between them and the excessive metropolitanism of cars and lorries, huge, thundering double-decked trams, and wasplike taxis that hurtled ceaselessly by, she felt a closer sympathy with him—even when he began:

"You see, this shows there's something wrong, as I proved myself from what I found last night."

"What did you find last night?"

"This." He produced a round tin box, so highly polished from constant use that it shone like silver. He pointed to the embossed address of a Johannesburg shop on the under side.

"It is Hartigan's tobacco box. I know it too well to be mistaken. It proves your insensible man was Hartigan." He opened the box. "Hartigan's favorite Afrikander blend, not easy to get in this country, and full. Hartigan would not have left that behind of his own free will."

"He might have overlooked it when he went."

"No," he said firmly. "There's other evidence." He showed her a piece of string, or rather a mass of knots from which a number of short ends dangled, as though some one had cut off the longer strands in a hurry. She recognized it as the remainder of a big tangle of sisal cord she had seen in the kitchen box Mrs. Weldegger used to store odd pieces of string.

• • •

SHE almost smiled, seeing the fumbling Mr. Saul struggling with that cord in his anxiety to secure Hartigan before she came back with a policeman. Ronny Eltham caught the shadow of her smile.

"You don't think it important, eh? I think it is. I found it where I found the tobacoc box. It means that they tied Hartigan up."

"You can scarcely prove that." His downright manner was chilling her again, so that she was determined to give nothing away.

"O, I'm sure enough. It links with the other things. The chap who did the tying was careless through jumpy nerves. The car crowded him, too——"

"Car!" she cried, really startled.

"They didn't mention the car, eh?" he said like a flash. "Well, they used a car, hid it among the bushes—but that left the chap who tied Hartigan so little room that when he chucked this cord away it caught and hung on the bushes instead of falling to the ground. After that they put him into the car and drove off with him——"

"But that's too absurd," she protested. "The car couldn't have got into the garden. That gate's too small for a little one even."

"Garden!" He stared at her. "I didn't find these things in the garden. They were on the heath. There's a thick patch of tall bushes about fifty feet to the left of their back gate, a first-rate hiding place for a car—ah, you know it?"

Anna had nodded involuntarily.

"The car was hidden there," Ronny went on. "It stood there—hidden for a long while, from the evidence of the wheel marks and the oil drips. I found the box and cord there. Hartigan was hidden in that car while they tricked you and the police, and when all was safe they used that car to carry him away."

"No," she protested in defense of Mr. Saul, yet she was bewildered—why had he lied to her about tying and hiding Hartigan in the garden? "He went away of his own free will. He was unharmed. I'm sure of that."

"On their word only," he said. "But they seem to have hidden the presence of the car from you, also made you think he was only hidden in the garden."

"But there was no reason to take him anywhere." She still could not credit Mr. Saul with lying. "I'll admit they tied him up. They told me that. They had to—Hartigan was drunk and making trouble——"

"Drunk! Hartigan!" Ronny Eltham positively goggled at her. "But that's the biggest lie of all, Miss Silver. Why, Hartigan's the most rigid teetotaler I've ever met!"

Anna was nonplused, yet only for a moment. The explanation was simple enough. Hartigan had broken his habit to brace himself to carry through the ugly business of blackmail.

"He was drunk that night," she said. "In fact, that was the whole cause of the trouble. There was a struggle in which he struck his head so badly that they thought he was dead. That was why they were so afraid of me and the police."

Ronny Eltham stared at her, frowning.

"Last night you spoke of him as having fainted, or succumbing to some heart attack. You didn't even suggest an injury to the head."

With a little chill Anna remembered that that indeed had been her first opinion. There had been no sign of cut or bruise on Hartigan's head, and she was sure that she had examined him carefully enough to have noted either had they been there. Mr. Saul's insistence on stunning had made her forget that—but perhaps Mr. Saul had been mistaken, an easy thing in the excitement.

"They fooled you over that, too, I see," Ronny said, reading her face. "You'd better tell me what cock-and-bull story they served up."

"There are probably explanations for such trivial slips," she began, his curtness antagonizing her, but he cut her short with a little gesture of hopelessness.

"You're treating me as though you thought me a crook, or you hate me, or something," he said. "Perhaps it's because of my rough, backveldt manner. Hartigan says I'm far too downright for this world. Maybe I'm clumsier, too, because I'm so anxious about him."

"Perhaps Hartigan himself is the reason for my attitude," she said, moved by his loyalty.

"Hartigan!" His eyes widened. "But that's silly. You've been prejudiced by that nonsense about his drinking and fighting. They're just not true. Phil Hartigan's the finest, straightest nature that ever lived. He——" His eyes narrowed bitterly. "Here, have they been making Hartigan out a crook?"

He saw the answer in her face before she could speak and added with a quietness that gave him a new dignity: "I see. They have. I think you must, in fairness, tell me what they said, Miss Silver, since it is plainly a cruel lie."

• • •

ANNA told him. She had already seen it was the only way to clear up his and her own bewilderment. He listened very quietly, though his face grew bleaker as she told him about the blackmail. She even grew sorry for his shattered ideal until he said harshly: "It's worse than I feared. This chap Saul is really wicked."

"That's nonsense. His story is plainly honest."

"Only because it's a tissue of lies—Hartigan, the drink hater, drunk; Hartigan, the gentlest soul in the world, fighting; Hartigan being stunned by a blow on the head that showed no wound—that's to hide from you he was drugged. Hartigan being hidden in the garden, when actually he was in that car on the heath—that, to hide from you he'd been carried off. Above all, Hartigan a blackmailer, the biggest lie of all. It shouts to heaven. No finer, decenter man lives——"

"Can you be so sure even of a friend?"

"Of Hartigan, yes. I'll stake my life on his straightness."

"What about his having to fly from arrest in England?"

Ronny Eltham's face clouded over, he dropped his eyes before hers for the first time; then after a minute he said:

"I'll admit there is something in his past that puzzles me. He never let me into the secret. But his hiding away in Africa like that; his manner—sometimes almost scared; his way of saying he'd never return to England—well, it made me feel that there was something here he was afraid of.

"That's why I was so guarded when you spoke to me at first. And yet it doesn't alter my opinion of him. Whatever it is, whatever he did twenty years ago, he's lived it down. He's a changed man. It's impossible to imagine him a criminal now."

"The chance, the temptation, is probably exceptional—now."

"I simply can't agree," he said. "I simply can't see him affected by such a temptation. He isn't a rich man, but his needs were simple and I never knew any one so content with them. His isn't the nature to be greedy of money."

"Then why did he come so unexpectedly from Africa and straight to Mr. Saul?"

"I don't know. I'm sure it isn't blackmail. And, anyhow, why should he suddenly give way to it now?"

"Mr. Saul has only just become rich. He's a writer who has only recently made a big success."

"A writer," Ronny broke in. "So's Hartigan—or I think he is. He's always tapping at a typewriter, though he always laughed my questions off when I tried to talk about it."

"Yes, he was, perhaps is, a journalist, like Mr. Saul," Anna told him. "That's how he learned of his old friend's sudden success and risked coming home——"

"But not to blackmail him. Miss Silver, I swear to you it's unthinkable of a man like Phil Hartigan. Besides, I've shown you it does not fit. All the evidence proves it's this Mr. Saul who is crooked; all his trickery and lies to you make that obvious."

"They may be mere self-defense. Men, even decent men, act wildly when cornered, and what other reason has a man so successful as Mr. Saul to act like that—unless he is cornered?"

"I don't know," he frowned. "All I know is that I don't like the look of it. I'm afraid for Phil Hartigan."

"I'm certain you need not be. Mr. Saul is not the kind to harm any one; of that I can be sure. Besides, it would not be worth the risk, considering his success."

"But where is Hartigan, then? Why doesn't he get in touch with me if they let him go free? You can see for yourself that can only mean they've put him out of the way, carried him off."

"But why?" Anna still found Mr. Saul more believable on this point at least. "Were's the reason in it?"

"There must be a reason, and it must be a big one for this chap Saul to run so much risk," Ronny mused. "That's why I'm afraid. I've got to find out where he is and what it's all about—and quickly. That's why I want your help, Miss Silver."

"I don't want to be drawn into it," she said, rising, "and I do think you're mistaken."

"Even if I am it'll be only fair of you to help end my anxiety," he said with an unexpected tact. "And if I'm not, I think you yourself would be the first to want to right things."

After that it was impossible for her to refuse to coöperate; she even took his address and phone number so that she might communicate with him if she learned anything.

So, again faintly disturbed yet in nowise shaken in her belief in Mr. Saul, she left Ronny Eltham in a less hostile mood.

(To be continued.)

"The constant threat from Hartigan will make life unbearable if I stay."

HOROSCOPE BY WYNN

On what day were you born? Whatever day it was, there are specific astrological influences about which you should know—influences which pertain to your birth date and to no other day in the year. Wynn has compiled, especially for readers of THE TRIBUNE, detailed analyses of the future to Dec. 31, 1938, giving counsel for all activities. Learn of your own astrological pattern for 1938 by filling out the blank below immediately.

AS ABOVE SO BELOW

Look for your birthday or the group in which it appears throughout the following notes—it may be mentioned more than once. Mark it with a pencil wherever you see it, and then heed the counsel given.

This Week's Opportunities for All of Us

For SELLING: Monday and Wednesday.

For ROMANCE: Thursday evening and Friday a. m.

For OCCUPATION: Friday.

For LEGAL MATTERS: None.

For HEALTH: Monday and Friday a. m.

DAY BY DAY

TODAY and TOMORROW: Focus your attention on opportunities that are of a local nature. Be neighborly and build up your reputation in your community.

MONDAY, AUG. 1: Keep alert for openings to advance your interests and earn coöperation of others. Best for those born Oct. 9-22, Feb. 5-18, and June 7-20.

TUESDAY, WEDNESDAY, and THURSDAY: Days to strive for a better perspective regarding the things that make home life pleasant. Attend to estate and property affairs.

TUESDAY, AUG. 2: Hold back tendencies of the impulsive variety. Be careful with the boss. Best for those born Oct. 22-Nov. 4, Feb. 18-March 2, and June 20-July 3.

WEDNESDAY, AUG. 3: Favorable for general progress—but don't get careless during early hours. Best for those born Nov. 4-17, March 3-16, and July 3-17.

An Open Letter to Bette Davis

BETTE DAVIS

Dear Bette: Money doesn't mean as much to you as it does to some folks—which is all right so far as keeping you from trying to get more than you earn is concerned. Your next three years portend extravagance. You will be likely to want to invest in a friend's proposition or take a friend's advice on a wrong financial turn. Keep away from speculation and live within half your earnings. You'll be glad if you do. With best wishes, WYNN.

THURSDAY, AUG. 4: Morning tends toward unwise expansion. Evening is okeh if you detour snap judgment. Best for those born Nov. 17-29, March 16-28, and July 17-30.

FRIDAY, SATURDAY, and next SUNDAY: Favorable for improving relations with women and those younger and for social and entertainment activities.

FRIDAY, AUG. 5: Clean up old jobs and build solid foundations for future progress. Best for those born Novv. 29-Dec. 11, March 28-April 9, and July 30-Aug. 12.

SATURDAY, AUG. 6: Desire for comfort and pleasure should not be carried to extremes. Be considerate. Best for those born Dec. 11-23, April 9-21, and Aug. 12-24.

SUNDAY, AUG. 7: Mentally keen—express your ideas and encourage others to express theirs. Best for those born Dec. 23-Jan. 4, April 21-May 3, and Aug. 24-Sept. 5.

FAVORED GROUPS

This week's vibrations favor expansion, creative effort, and the consideration of new plans by those born on and between these dates:

JANUARY 1-6 and 9-23.
FEBRUARY 9-18.
MARCH 26-31.
APRIL 1-6 and 24-30.
MAY 1-7 and 10-24.
JUNE 14-20.
JULY 28-31.
AUGUST 1-12 and 27-31.
SEPTEMBER 1-20.
OCTOBER 16-22.
NOVEMBER 27-30.
DECEMBER 1-8 and 26-31.

Notable persons born in the foregoing periods are Heywood Broun, Lynn Fontanne, Dizzy Dean, Diana Wynyard, Freddie Bartholomew, Patricia Ellis, and Robert Montgomery.

YOUR HOROSCOPE

WYNN, CHICAGO TRIBUNE: Send me the analysis of my astrological influences.

Name ....

Birth Date ....

Street ....

City, State ....

Price: At the Tribune Public Service Offices (1 South Dearborn or Tribune Tower), 5 cents. Horoscopes ordered by mail must be paid for with 7 cents in STAMPS.

Our Great August Furniture Sale Begins MONDAY! 10th and 11th Floors

Netcher's BOSTON STORE

State, Madison and Dearborn Streets—"The Door to Thrift"

The BIGGEST Furniture Values in the Last 7 Years! 10th and 11th Floors

Surplus Stocks from 4 Leading Makers

223 Living Room Suites

and Seven Carloads of Fine Chairs and Rockers

$7.50 to $200 VALUES AT ABOUT

1/2 Price

Nothing like it before in Chicago . . . it's almost beyond belief! The largest collection of Chairs and Living Room pieces we ever gathered together at one time . . . at prices that are the lowest in many, many years. Many are but one of a kind, so by all means be here early.

$3.99 to $99

Choose from—

Tapestries
Curly Mohairs
100% Government Standard Mohairs
Fancy Mohairs
Crushed Mohairs
Friezes

POPULAR COLORS

2-Piece Suites
Lounge Chairs
2-Pc. Bed Suites

FURNITURE DEPARTMENT OPEN MONDAY TO 9 P. M.

Use Dearborn Street Entrance After 6 P. M.

Pay Only* 10% DOWN *on Purchases of $20 or More

Balance Monthly, Small Carrying Charge

Purchases Held for Future Delivery if Desired

On Sale ELEVENTH FLOOR—Center

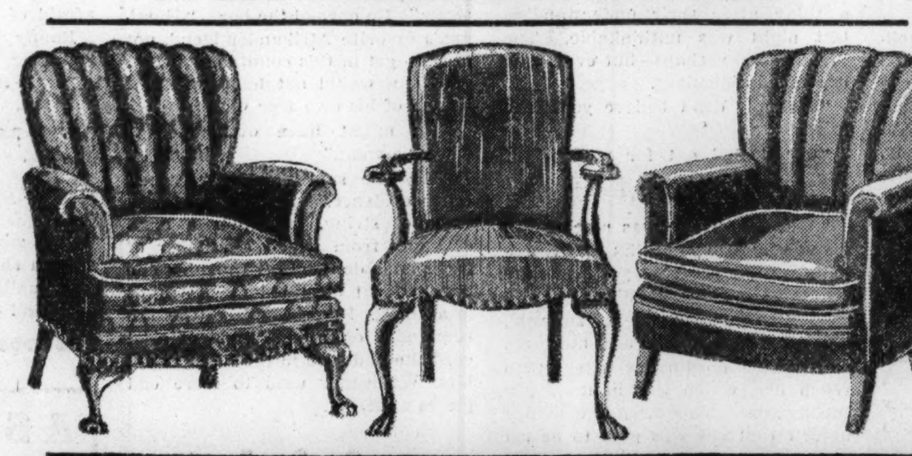

Regular $15 to $20 Chairs

$11.99 $7.99 $9.99

THIRTY-TWO Fine CHIPPENDALE Arm Chairs. Heavy carved claw feet, reversible loose cushion, piped back, antique nail trim. Also TWENTY-ONE Solid Walnut ENGLISH Chairs. Extra high backs, spring upholstered seats.

TWENTY-THREE Solid Walnut carved CHIPPENDALE chairs with comfortable spring seats. Choose from a fine selection of beautiful new covers. It is one of the greatest buys in this greatest of all sales.

TWENTY-EIGHT Popular new Loose Cushion BOUDOIR chairs, covered in a fine grade of Sateen, contrasted with reverse color piping. Every one was made to sell for much more. Two designs from which to choose—come early!

$7.50 to $8 Chairs

Boudoir Chairs and Rockers, finished Walnut or Maple on hardwoods. Select from six of the newest glazed chintzes. Also Pull-up Chairs and Rockers of heavy hardwoods, finished in a handsome Walnut. A selection of coverings and colors.

957 Pieces in This Group

$8 to $10 Chairs

Chairs and Rockers of selected walnut-finished hardwood. Spring upholstered seat, choice of covers. Queen Anne Chairs with scoop seat and wide array of coverings. High back chairs with comfortable spring seat. Choose from many splendid covers.

517 Pieces in This Group

Actual $10 Chairs

Be here Monday morning—this is the "buy of buys"—it's unbelievable! For there are but 98 . . . of these Solid Walnut chairs. With extra comfortable Scoop Seat and a choice of covers you would never expect on a chair at this price.

98 Pieces in This Group

$10 to $12 Chairs

Chairs and Rockers with heavy reeded legs and arm posts, stretchers on chairs. Four new frames and many of the newest covers. Extra heavy frames, many nail trimmed. A variety of designs at this price not illustrated.

557 Pieces in This Group

On Sale ELEVENTH FLOOR—Center

Part 8 TRAVEL

Chicago Sunday Tribune.
THE WORLD'S GREATEST NEWSPAPER

Part 8 SOCIETY

JULY 31, 1938

Left: Halter necks are cool and comfortable in summer time, and becoming, too, as illustrated by Miss Ruth Rowe. Miss Rowe was a guest at a party given recently by the South Shore Service league of the Chicago Maternity center.

TRIBUNE NATURAL COLOR PHOTOS

One of the pretty mermaids to be found at the Glen View club's pool on hot summer days is Miss Nancy Fitzgerald. She is the daughter of Dr. and Mrs. David H. Fitzgerald of Winnetka.

Right: Mrs. Henry H. Brigham Jr. is a member of the Chicago Junior league, whose new social welfare project, a Foster Home Program for Convalescent Children, gets under way in October. The Chicago Orphan asylum, the Children's Memorial hospital, and the Cook County hospital are cooperating with the league.

Chill Winds Drive Traveler from Paris

By Cousin Eve

CHANTILLY, France—A strong wind from the sea blew me out of Paris, to this ancient town of the Condes, forty miles northwest. The wind, coldly insistent, made impossible the dinners a la belle etoile, the exquisite garden fêtes by night, the dancings and outdoor parties arranged to precede the coming of the king and queen of England. The Fête des Roses at Bagatelle was done minus roses, and the same westerly gale has ravaged English gardens and blown all the petals off the flowers there.

So I retired for a breathing space to Chantilly, a horsy nook where there are races in September and October. Also a lovely old château or two, built by Constable Anne de Montmorency, of which the magnificent stables are an imposing part.

Before leaving, a society I belong to in Paris, "La Demeure Historique," declared a very nice dividend in the form of a junket by automobile to see three old chateaux. Duc de Noailles is president of the association and was there with the duchesse, also Francois Carvallo, or Tito, as they call him, who bosses everything, and about fifty of the six hundred members.

Our first stop after leaving the Union Interalliee, was "Sceaux" a national monument standing on high ground over the Seine valley. "Sceaux" is such an architectural joke that French people laugh at the mention of it, and with shrugs and the lifted eyebrow give their opinion of this supposed 13th century edifice erected one hundred years ago. The park, however, was laid out (Continued on Page 2.)

Cold in Paris Sends Traveler in Quest of Sun

[Continued from Page One.

by Le Notre and is wonderful, and it has an old stone pavilion frescoed by Le Brun. Across the Seine is "Robinson's," that place where the fast set of the gay '90s used to eat in the trees. Paris somehow makes one feel like climbing trees, even today.

It was here I discovered among the "assistants" Lady Decies, the former Mrs. Harry Lehr, trudging about with enthusiasm in the Gravelly Allées. Our next stop was "Farcheville," 12th century stronghold of the duc de Bouville, one hour and a half across country.

Duc de Bouville, chamberlain to Philippe the Handsome, had great slits cut in the masonry the better to let down boiling oil and flame upon his enemies, and the walls themselves slanted outward intriguingly. Inside their immense embrace was the windowless ducal house, a grange for the farm foods and fodders, and a chapel. Around the inner walls were two storied stone houses for the ducal retainers and servants.

At "Courances," Marquis de Ganay's 15th century château, we left the cars and walked from the great gates between two canals shaded on the far side by magnificent elms. Swans swam on the surfaces of these pièces d'eau which were edged by ancient iron posts and chains.

The entrance stairs at Courances are a replica of those at Fontainebleau, a double sweep of stone steps in a broken oval. The Ganays were in residence, and Marquise de Ganay had arranged for guides to lead her guests through the state apartments of the magnificent old house, prior to the reception and tea in a basket at one side of the formal terrace in the rear.

The main hall was a luxurious lounge, as in many foreign country houses, with chairs, tables, magazines, a great fireplace and gorgeous oriental carpet. Followed a chain of tapestried rooms, of intimate boudoirs with chaise longues, and the magazines, and books and tapestry frames of the owners. The dining room was large and square, with massive old oak ceilings and a certain elegant simplicity of Spanish lether chairs and old Persian carpet.

• • •

In many visits to Paris never had I seen the Flea market, or Marché aux Puces, until last week. Then an artistic Chicago friend and I tore out to Clignancourt by underground, or metro. I am one of those who will do nearly everything once. And now I have finished with the Flea market forever. Some people find treasures there, others furnish their abodes. My friend bought a pottery cock, symbol of France, and crowed a good deal over it, until alas! water was applied. Thereupon its tail fell off and one of its legs. All I acquired was a flea. But there was a certain charm to the adventure. It was a Sunday noon, when rain fell in floods, alternating with a caressing sun. From the little lean-to shacks of the merchants came odors of meat stew and pot au feu, and many were eating. From the larger huts came radio music, the gayest ever. Made one feel like dancing right then and there. And, too, came dark Gypsy gals, black eyed and provocative, who scanned our palms for la bonne aventure and found in mine such oodles of money. I wonder! Gypsies with ruffled skirts walking lightly with disdainful air.

An adventure that sat better, happened in the Latin Quarter, in the old rue St. Andre des Arts, where I was searching for old beaded pictures for Genevieve Mulford, who loves them. At No. 37 is a book store for livres anciens, and a lot of people kept crowding in the tiny shop, and rushing away beaming with arm loads of dusty treasures.

It was a fascinating murky sort of place and sitting there sphinxlike was a long, lean American with black eyes and a good nose whom the proprietor told me in a stage whisper, "was M. le Directeur General Lewis of Yale Université." Nice, if true. I took my brochures to be bound in the rue Visconti and found here still another adventure, for it is a narrow, short street dating from 1500, lying between the rue de la Seine and the rue Bonaparte.

Some of the old houses are falling outwards and have beams sustaining them. The bindery was up two flights of stone stairs furrowed by three centuries of human feet, a dingy place full of silent workers, and smelling vividly of lether, paper, and glue. This old rookery left me quite unprepared for the sartorial glory of the bookbinder, a rosy fellow in magnificent haberdashery with creases in resplendent gray trousers, and sleek hair. He it was who gave me all the dope about rue Visconti. The Protestants met here in synod in 1559 and Racine came to the street after one hundred and forty years, dying there of a broken heart.

• • •

Comte Serge Fleury of the foreign office is a man one meets often in Paris society. Charming, smartly turned out, and with a droll talent for delicate mimicry, he has high popularity. One day, escorted by Count Fleury, I found myself at a Rumanian tea at the Union Interalliée. It was upstairs in the dining room, and not in the garden owing to bleak weather. The guests, numbering many pretty ladies, sat at one large round table. One in particular, a vivid blonde widow with plenty of weeds, was the relict of Jacques de Bainville, historian, whom Fleury said had done Napoleon better than all the others put together. Gen. Weygand came to the table, and the guest of honor was Floresco who had once been minister of justice in King Carol's country; also other Rumanians who were great hand kissers, to say the least.

This tea did not arouse me much. But the next day I went lunching with Roger Delpeyrou, also of the Quai d'Orsay and Mr. Davila was there, the recently retired Rumanian minister at Washington.

Davila who is handsome and full of guile, says he fired himself from the Washington job because he would not work for a dictator like King Carol.

Be that as it may, I was much taken up with admiring his long eyelashes and dashing personality. So when he told me that the king wished to cancel his citizenship, I asked why didn't he become an American? The rumor was in Washington that he was about to marry some charming Washington person with a big balance at the bank. But Davila said that once a Rumanian always a Rumanian, and probably he's right.

So we fell a talking about Mrs. James Corrigan. Count Sosthenes de la Rouchefoucauld had been regaling Davila with an account of an airplane trip to India as one of a dozen guests of Mrs. Corrigan. There were two planes, one for luggage, the other for passengers. Coming home they stopped at Vienna and saw sights. Mrs. Corrigan was greatly intrigued by a portrait of Marie Antoinette and called the others to look at "the Queen of Austria." "Well, I should know," said the count, "we Frenchmen cut off her head."

• • •

Mrs. Paul Healy entertaining at the Union Interalliée and Mrs. Jacob Baur at the Ritz had practically the same luncheon guests Friday and Saturday. Both were gay parties. Mrs. Healy's was a birthday celebration and gifts were brought and toasts proposed. As I remember them, Comtesse de Gramedo, Mrs. Clark H. Minor, Mrs. Chester Williams, Mrs. Charles Chadwick, Miss May Birkhead, Mrs. Harry Spenser-Brown, Mrs. Frank Sidley, Mrs. Colin Hadjes, Mrs. Henry Clews, and Mrs. William Tod, who is having a great party in her beautiful house, Avenue du Bois de Boulogne, the day of the royal procession.

The most touching entertainment of the week was the garden party out Sevres way, given by Russians to entertain the home for elderly Russians in reduced circumstances. The address of the old mansion in its own park is 10 rue des Dames de Marie.

Every Russian of any standing in Paris was present, and that meant bearers of many historic and magnificent names of the old régime. Mrs. Jacob Baur went out with Count Serge Cheremetieff, a hardy perennial admirer of hers and descendant of one of the most powerful Slav families. Mrs. Paul Healy and I with Edmund Clark had come in from Château de Mesnil-St.-Denis and a visit with Herman Gade.

Princesse Vladimir Wiazemsky was running the party, which had to go under cover owing to foul weatner. And there were exquisite dances by young aristocrats from the ballet, there was music, there was tea, there were introductions to people whose names have shaken the world. One of the residents of this home is Princesse Yusoupoff, a most interesting woman. In her palace in the former St. Petersburg, the monk Rasputin was killed.

Another woman met was Madame Lambrino of royal associations who presented a tall handsome young Rumanian son of 18 years, and is still very good looking herself. Yet another woman was Grand Duchess Andrew of Russia, first sweetheart of Tsar Nicholas of Russia, the former ballet dancer Mlle. de Skshesinskaya. I had seen her dancing in Russia in the old days and found her little changed. The young girls curtsied to her as to a queen. Grand Duchess Marie was at the party. Grand Duke Boris and his wife, and in short the whole roster of Russian royalties.

WILL BE AT HOME SEPT. 1

After Sept. 1 Mrs. William Reginald Bayliss and her bridegroom of June will be at home on the north shore. Mrs. Bayliss is the former Eleanor Mary Grisamore, daughter of Dr. and Mrs. Thomas L. Grisamore of Wilmette. Mr. Bayliss is the son of Mr. and Mrs. Joseph Bayliss of Leicester, England.

[Du Bois the Drake Photo.]

Informality Is Rule in Clubs' Summer Plans

A summer festival, a day on Lake Michigan, several trips to the country, and a number of other informal events will enliven the week for those members of organizations who still are in town.

Chicago's Swiss colony is invited Wednesday evening to the Swiss club, 635 Webster avenue, to hear a talk by William E. Rappard, professor of law and economics at the University of Geneva. Prof. Rappard, who represents his country in the league of nations, is lecturing at the University of Chicago the first three weeks of August under the auspices of the Norman Waite Harris Memorial foundation.

• • •

A luncheon at Mrs. Tage Palm's home, and tea at Mrs. Bertram J. Cahn's "House of the Day After Tomorrow," both in Lake Forest, are in prospect Tuesday for the Women's club of the Chicago Ethical society. The party will meet at the North Shore electric station at Wilson avenue in time to take the 10:49 train.

In the audience at the Ravinia concert Thursday evening will be the Organized Women Musicians of Local 10, American Federation of Musicians. Many members are planning to arrive at the park at 3:30 o'clock, and others will come in time for a picnic supper before the concert. Miss Anita De Mars, president of the organization, is chairman of this annual summer outing. A brief business meeting will be held before the concert.

• • •

From 11 to 11 Tuesday hundreds of persons interested in the Altenheim, German Old People's home, will frolic at the summer festival on the grounds of the Forest Park institution, 7824 West Madison street.

Music, dancing, and games of all kinds, with prizes, will be in order. Luncheon will be served at 1 o'clock and there will be afternoon coffee and cakes, and a 6 o'clock supper. No admission will be charged.

Men's and women's organizations and juniors are sponsoring the event. Mrs. Marie Kuehl heads the women's club. Receiving donations are Dr. Kathryn H. Swartz and Mrs. A. Faller.

Mrs. Marie Kuehl.

The "tiny topper" or doll hat will be the subject of discussion at the Zonta Loop club's luncheon meeting at 12:30 o'clock Tuesday at the Palmer house. Edna May Barreau, designer and Zonta member, will describe this latest fashion in headgear. The program is one of a series by Zonta members on their work.

For two years the young girls under the supervision of the Service Council for Girls have looked forward to the boat trip they are taking Tuesday. A party of more than 50 will sail from Navy pier at 9:45 o'clock on an all day trip to Milwaukee, Wis. A picnic luncheon will be prepared by board members of this Protestant Big Sister organization, of which Mrs. Burnett D. Warner is president.

• • •

Sigma Kappa Gamma, the Service Council Girls' club, has elected Miss Dolores Karr president for the coming year. Miss Vera Costello is vice president; Miss Elinor Butterworth, secretary; Miss Norma Smith, treasurer, and Miss Mildred Rudkin, social chairman. Mrs. James P. Wall of Evanston sponsors the club. Two girls are being sent to the Arden Shore camp each fortnight throughout the summer.

Boating, bathing, and a picnic luncheon will make Wednesday a festive day for members of the Colonial Coverlet Guild of America, who will be guests of Mrs. John W. Knobbe and Miss Edith Knobbe at Glenwood Springs, their summer home at Lake Geneva. Mrs. D. H. Garen, who is retiring as president after two years, will be in the party. Mrs. Edna C. Nelson, former first vice president, has been elected her successor.

Mrs. D. H. Garen.
[Montford Photo.]

"The First Hitch-Hiker in America" will be the topic of Mrs. Clarence Royse of Terre Haute, Ind., at 11 o'clock Wednesday before the Chicago Woman's club at the clubhouse, 72 East 11th street. A luncheon and card party will follow, with Mrs. William A. Rowley as hostess. Mrs. Arline R. Arnold, summer activities chairman, is in charge of the day's program.

WEDDINGS

Etta Joan Chernof, daughter of Mr. and Mrs. M. Chernof of Chicago, to William J. Lome, son of Mr. and Mrs. M. R. Lome of Oak Park, on July 10. After their return from a honeymoon in northern Wisconsin, Mr. Lome and his bride will live at 2356 East 70th street.

Mina Lazar, daughter of Mr. and Mrs. Joseph Lazar, 1416 Hollywood avenue, to Louis E. Greenberg, son of Mr. and Mrs. Max Greenberg, 5054½ Kenmore avenue, on July 3. Mr. Greenberg and his bride are at home at 1416 Hollywood avenue.

Muriel Naome Cohn, daughter of Mr. and Mrs. Maurice Cohn, 1435 Ardmore avenue, to Bernard Kotin, son of Mr. and Mrs. Elias Kotin on June 11.

Mary Jessie Nash, daughter of Mr. and Mrs. Stuart Beeman Nash of Ripon, Wis., to Arthur Haseltine Carter, son of Arthur H. Carter and nephew of Mrs. John W. Wright of Ripon, on July 16. Mr. Carter and his bride will live in Waukegan after a honeymoon at Banff.

Maxine Frances Lewy, daughter of Mr. and Mrs. Ludwig Lewy, Cicero, to Bernard Allan Kaufman, son of Mr. and Mrs. S. Kaufman, 7657 North Ashland avenue, to take place today.

Winifred Glass Bride of Dr. Rosenwald on July 21

Mrs. J. W. Glass of Des Moines, Ia., announces the marriage on July 21 of her daughter, Winifred, to Dr. Hans H. Rosenwald of Chicago. Dr. Rosenwald, who is director of the musicology department of the Chicago Musical college, is a nephew of the late Julius Rosenwald. Mrs. Rosenwald was an instructor in piano and music theory at Drake university before her marriage. Dr. Rosenwald and his bride are living at 4641 Woodlawn avenue.

Harbor Point Life Centered in Clubhouse

HARBOR POINT, MICH.

In honor of her son and daughter-in-law, Mr. and Mrs. Robert T. Wheeler, who have just returned from their wedding trip, Mrs. Robert C. Wheeler entertained at dinner for twenty members of the young Chicago colony last night at her Harbor Point cottage. Later Mrs. Wheeler took her guests to the Little Harbor club to dance.

Activities this week have centered around the charming Little Harbor club. On Tuesday there was a fashion show and luncheon with a number of Chicagoans and other resorters acting as models. Not even Jo Mielziner, famous designer of stage sets, could have improved on the picturesque background, and although the day was overcast, the sun relented and broke through the clouds to act as a brilliant spotlight during the fashion parade.

Even the tennis courts were deserted, and the young athletes of the club supplied a gallery from the vantage point of the club wall. Among the Chicago models who donned bright hued bathing suits, sports clothes, and graceful evening gowns were Mrs. William Waller, Mrs. Louis C. Sudler, Mrs. L. Edward Hart Jr., Mrs. Henry L. McIntyre, and Miss Elisabeth and Miss Dorothy Dewes.

• • •

Following the show, luncheon was served around the pool and on the spacious veranda with its enchanting view of the harbor. Mrs. Robert C. Wheeler, Mrs. Frank Gordon, Mrs. James Bennett, and Mrs. William Renshaw were among the luncheon guests.

Mrs. Robert Stewart, who has as her guests Mrs. James H. Douglas and Mrs. William E. Clow, motored over from the Chicago Motor club at Charlevoix on Tuesday and was hostess at a luncheon for ten guests at the Little Harbor club.

Mrs. C. Morse Ely has as her guest Mrs. Albert B. Dick at the Chicago club. Mrs. George D. McLaughlin has arrived to be the guest of Mrs. Herbert E. Schwarz.

Mrs. Francis R. Dickinson, who has as her guest Mrs. Harold C. Smith, was hostess at luncheon and bridge at her cottage on Friday.

• • •

Expected this week at the club are the Frederick Scott family and Mr. and Mrs. Mason Phelps and their two sons.

John P. Wilson and his guests, who have been cruising in Georgian bay on the Wilson yacht, are expected to return to the club on Thursday. They were joined on the cruise last week by John P. Wilson Jr.

William B. McIlvaine and his daughters, Mrs. David McDougall of Geneva, Ill., and Mrs. Benjamin Brewster of Baltimore, now are occupying the attractive McIlvaine cottage at the Chicago club.

The annual six meter sail boat races, one of the annual events of the Charlevoix Yacht club, which is composed of Chicago club members, will be run off this next week.

Last year John P. Wilson Jr. was winner of the club championship with his boat. Oscar W. Johnson will act as starter on his boat, The Witch, and among the sailors will be Albert Keep, who is arriving in time for the races, and Frederick Scott. Nancy Whiting has the honor of being the only girl sailor in the races.

• • •

Howell B. Erminger Jr. and Daniel C. Green are among the Chicago guests at the Harbor Point clubhouse.

Mr. and Mrs. Richard Moss of Belleville, Ill., have arrived at their cottage at the Belvidere club.

Mr. and Mrs. Richard Vernor of Chicago are at their cottage in Bay View until the end of August.

Margaret Jane Stiles Bride of John Bellamy

Mr. and Mrs. Roy Findlay Stiles of Evanston announce the marriage on July 18 of their daughter, Margaret Jane, to John Ross Bellamy, son of Mr. and Mrs. E. E. Bellamy of Chicago, formerly of Evanston.

SALE
DRESSES $9.95
(SOME OF RAYON)
formerly $12.95 to $19.95
PECK AND PECK
28 So. Michigan Ave.

The Georgian
Evanston's Finest Hotel
On the enchanting shore of Lake Michigan adjacent to Chicago. Every resort facility. Delightful roof garden. Attractive, cool rooms and beautifully furnished apartments.
Fred A. Hertwig, Mgr. Evanston, Ill.

Jacques
FINAL SALE
100 Dresses
Values up to 195.00
15.00
545 NORTH MICHIGAN AVENUE • CHICAGO

joseph
SALON SHOES

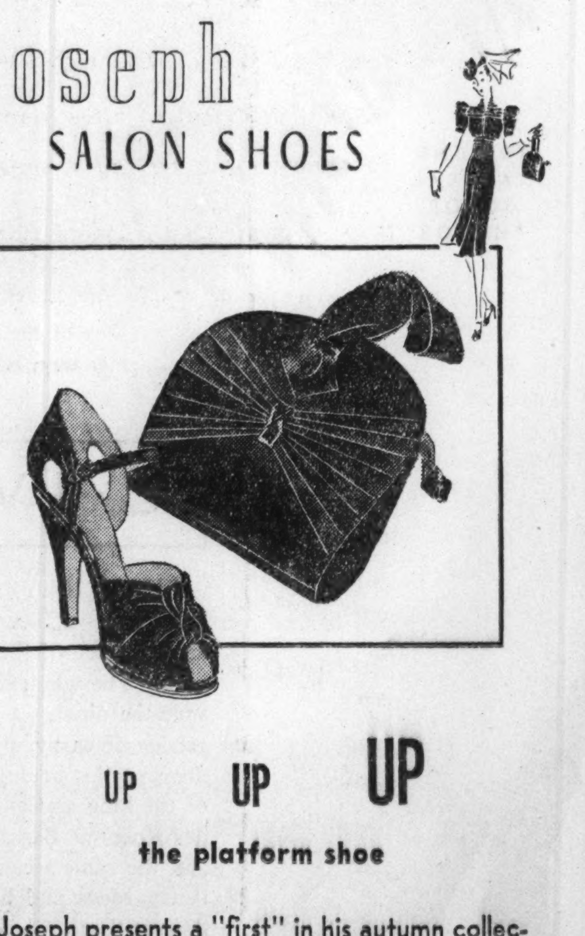

UP UP UP
the platform shoe
Joseph presents a "first" in his autumn collection—the platform sandal—in recognition of the importance of this new rise in fashion height. Black doeskin with patent platform.
the shoe, 8.75; matching bag, 5.00
EVANSTON 1629 Orrington
OAK PARK 1113 Lake Street
SOUTH SHORE 2374 E. 71st Street

It's the name behind a sale that counts!
QUALITY
. . . for 65 years
SHAYNE QUALITY
has never let you down!
Ours is a one-track mind about furs! We have only one standard of QUALITY from which we have never deviated in 65 years. This standard makes it undesirable for us to compete with mediocre, second-rate offerings. We believe that you come here expecting QUALITY, and appreciate shopping where there are no inferior furs to confuse you.
• • •
As all our efforts are concentrated on this objective—QUALITY furs—naturally we achieve outstanding values. We are so confident that Shayne furs are, within their class, the best money can buy—that we make this guarantee unreservedly—
•
"We will refund your money if you can find smarter furs of equal quality at prices lower than Shayne's."
WATCH TOMORROW'S TRIBUNE FOR OUR
AUGUST FUR SALE
JOHN T. SHAYNE
Michigan at Randolph

JOHN J. MORAN'S
August Fur Sale

No. 678 Black Persian Lamb Coat $350

STARTS MONDAY
This year, John J. Moran's August Fur Sale is of added importance. As you know, fur prices are generally lower. Our additional reductions make the August Sale a particularly opportune time to make a choice.
Moran's consistent quality of fur and high standards of workmanship assure garments that are above the average in value. The wide selection of styles offers every possibility to choose from. Listed are but a few of the outstanding values for our August sale.

No. 700 Natural Siberian Squirrel Coat $225

No. 608 Mendoza Beaver Dyed Coney Coat..... $95
No. 645 Black Seal Dyed Coney Coat... $115
No. 9496 Raccoon Coat................ $135
No. 705 Sable Dyed Muskrat Coat....... $150
No. 707 Silvertone Muskrat Coat....... $150
No. 698 Grey Siberian Squirrel Coat.. $165
No. 663 Black Persian Paw Coat...... $175
No. 692 Sable Dyed Russian Fitch Coat.. $185
No. 595 Hudson Seal Dyed Muskrat Coat.. $195
No. 727 Tipped Skunk Coat............. $225
No. 539 Grey Persian Lamb Coat.......... $265
No. 559 Safari Alaska Seal Coat........... $325
No. 687 Black Caracul Coat......... $335
No. 642 Samali Leopard Coat........... $375
No. 620 Split-Skin Jap Mink Coat..... $375
No. 623 Sheared Beaver Coat....... $395
No. 612 Let-Out Jap Mink Coat......... $595
No. 716 American Mink Coat......... $975
Other American Mink Coats Up to $2,500

A Nominal Deposit Will Hold Your Purchase

Open Every Week Day During Sale from 8:30 A. M. Until 5:30 P. M., Saturdays Included
JOHN J. MORAN INC
58 E. WASHINGTON
8th Floor, Garland Bldg. Franklin 3863

Clubs Study the Place of Women Today

By Betty Browning.

What place can women hold in the changing world?

Women leaders from America and twenty-three foreign countries themselves will attempt to answer that question when they meet this week in Budapest, Hungary, for the third international congress of the International Federation of Business and Professional Women.

From sightseeing in the historic city curving crescent shaped along the Danube, delegates will turn to such immediate problems as "The Changing World," "The Changing Woman," and "Adjusting the Changing Woman to the Changing World."

Reports will be made on the progress of the federation's three year objective to increase the number of women in public office and executive positions. This objective was adopted by the board of directors of the international federation at its meeting last June in Stockholm.

• • •

New vocations that have helped women to make a living through a period of worldwide unemployment will be discussed in one of the congress' most significant sessions. A study of the rôle of the married woman in business also will be made.

Miss Lena Madesin Phillips of New York, picturesque and dynamic president, founder of the international federation, will lead the discussions. This magazine editor and erstwhile lawyer first entered the field eighteen years ago as executive secretary of the newly created National Federation of Business and Professional Women's Clubs. Nine years ago, while president of the national federation, she took a good-will delegation to Europe. Through contacts from this and similar trips the international federation was founded in 1930. From the outset Miss Phillips has headed the organization.

Among the distinguished women who will address the congress will be Miss Earlene White, president of the National Federation of Business and Professional Women, who will head a delegation of fifty from America; Miss Martha L. Connole of East St. Louis, Ill., former national legislative chairman; Miss Gordon Holmes of London, British woman financier; Princess Alexandrine Cantacuzene of Rumania; Senator F. F. Plaminkova of Czechoslovakia; Mme. Anna Paradowska-Szelagowska of Poland; Mme. Olivia Rossetti Agresti of Italy; Mrs. Celie Bruinus, Swedish woman's magazine editor, and Miss Cornelia van der Valk, Holland lawyer.

Miss Earlene White.
[Acme Photo.]

• • •

A defense of the interests of married business and professional women was made a major project of the National Federation of Business and Professional Women at its recent nineteenth annual board meeting at Grand Rapids, Mich.

"There is no question but that a widespread attack is being made on these women, not only by men but by women," was Miss White's explanation of the need for such a program. The federation has established a definite procedure for cases of discrimination, whereby authenticated instances will be combated by all possible means, she reported.

• • •

Zonta International, another large organization of business and professional women, likewise interested itself in the problems of the married woman in business at its recent annual convention at Banff, Alta. Equality of women with men in civil service, regardless of their marital status, was made a plank in Zonta's platform.

The organization also will oppose any efforts to limit a business or professional woman's hours of work by legislation in an attempt to win for women the right to work with men on an equal footing.

Women lawyers, at the annual meeting of their national association last week-end in Cleveland, O., interested themselves in pure food and drug legislation, proposed uniform divorce bills, and recommendations for amendments to the immigration laws.

Delegates from the Woman's Bar association of Illinois, who remained on for the American Bar association's annual convention, were Helen Cirese, Frances Spooner, Jean Smith Evans, Pearl Hart, Coula Psaras, Esther G. Oswianza, and Elaine Eckerling.

• • •

A campaign to arouse public interest in the establishment of a world center for archives of women's activities will be launched by Quota International, still another association of business and professional women, as an outcome of the recent nineteenth annual convention at Banff, Alta. Lady Nancy Astor, American born, first woman member of parliament, was made an honorary life member of the organization.

Lady Nancy Astor.
[Assoc. Press Wirephoto.]

TO NEW YORK STATE

Mrs. John Lansing Zabriskie, the former Miss Edith Virginia Seldomridge, has gone to Aurora-on-Cayuga, N. Y., to make her home. Mrs. Zabriskie is the daughter of Mr. and Mrs. Howard Russell Schroyer of Evanston. She was graduated in June from Wells college.

[Carlos Photos.]

Plan Annual Lake Geneva Flower Show

By Judith Cass.

One of the summer's pleasantest occupations in addition to sailing, golfing, and swimming is putting on flower shows. It is an occupation that appeals particularly to women who have relinquished sportier activities to younger members of the family, but who are not afraid of hard work, for producing a flower show requires brawn as well as brains.

After thirty-three years of arranging successful flower shows the Garden club of Lake Geneva is organizing to present its 34th on Friday and Saturday, Aug. 12 and 13, at Horticultural hall in Lake Geneva, Wis. This show is especially interesting because it is not limited to flowers. Fruit, vegetables, and dairy products are included.

Mrs. Arthur W. Wakely is chairman of the show, with Mrs. William N. Pelouze, Mrs. Henry Bartholomay, Mrs. Albert F. Madlener, Mrs. Edwin B. Frost, Miss Edith Kohlsaat, and Mrs. William F. Petersen as vice chairmen. The large committee has been divided into the following groups: Breakfast trays, Mrs. Alfred Craven and Mrs. Harry Clifford; dairy booth, Mrs. William Emery and Mrs. Hans Reese; food sale, Mrs. Charles S. Peace and Mrs. Frederick Clifford; vegetables, Mrs. Fernando Cuniberti and Mrs. Robert Whittaker; wild flowers, George Morse and Miss Kohlsaat; publicity, Mrs. Augustus K. Maxwell; treasurer, Henry Bartholomay; fruit, Mrs. Allen Lovejoy and Mrs. E. N. McDonnel; sales girls, Miss Hester Reilly; cut flowers, Mrs. Frank Porter; flower arrangements, Mrs. E. H. Maytag and Mrs. Simeon B. Chapin; afternoon tea, Mrs. Earle J. Zimmerman and Mrs. Harry Macdonald; shadow boxes, Mrs. Robert Tarrant and Mrs. Henry H. Porter; garden accessories, Mrs. John R. Reilly and Mrs. Harry Elwood; table setting, Mrs. Bartholomay Osborne and Mrs. William Spencer.

• • •

Most of the women in the Garden club are interested also in Holiday home, for which a successful bridge party was given Wednesday at the Lake Geneva Country club. About thirty prizes were donated to be awarded to the winners, among them one given by Mrs. Philip T. Starck, whose younger son, Brent, celebrated his 17th birthday with a buffet supper for 40 young friends, also on Wednesday.

The coming week-end will be devoted to the activities of the husbands of the Lake Geneva colony, for the annual invitational men's golf tournament is being held Thursday, Friday, and Saturday. A dance Saturday night at the club will climax the three days of golf and parties. Tuesdays are tennis days at the Country club and all other activities, even sailing, are suspended. Frank Parks, who is the assistant tennis professional at the Onwentsia club, goes to Lake Geneva on Tuesdays.

The Garden club of Barrington is sponsoring Barrington Country Home and Garden day on Friday. Several of the most attractive estates in the neighboring hills will be opened, and at each of the homes there will be special flower arrangements and table settings done by members of the club.

The peacocks, Canadian geese, and wild deer in the wild life preserve and bird sanctuary of Mr. and Mrs. Alfred L. Eustice's farm, Bright Land farm, are unusual and beautiful, according to the garden tour committee. The Eustices' lily pond will be on view, too, Friday. Other homes that will be opened are those of Mrs. Andrew Dahlstream, Mrs. C. Harlan Canby Jr., Mrs. H. B. Ryan, Mrs. Robert Work, and Mrs. Frank A. Hecht Jr. Mrs. Hecht and Miss Elizabeth Howland are co-chairmen of Country Home and Garden day. The cost of the tour is $1. Tickets will be on sale at any of the above homes.

• • •

Swing will be king at Ravinia Park on Wednesday night. Benny Goodman and his orchestra will provide the music. All seats in the pavilion have been sold for weeks. But the park is large, and there will be plenty of room for the hundreds of swing fans.

The park's customary classic music will return on Thursday with the opening concert of the final week of the Ravinia festival. Eugene Ormandy is the guest conductor. Following the concert this afternoon Mr. and Mrs. Ormandy and Jascha Heifetz, violinist, who is appearing as guest soloist, will be special guests at a party Mrs. Louis Eckstein will give in her beautiful lake front home.

Mrs. Hugo Dalmar is opening her home at 935 Edgemere court, Evanston, at 5 o'clock this afternoon for an operatic concert for the benefit of the Chicago City Opera Student fund. A buffet supper will be served.

ENGAGEMENTS

Wedding and engagement announcements must be signed by a member of the family, and must bear the address and telephone number of the signer. Announcements must reach the society editor by Tuesday noon preceding the Sunday of publication.

Gladys Cohn, daughter of Mr. and Mrs. Theodore Cohn, 932 Ainslie street, to Harold X. Gerber, son of Mr. and Mrs. Morris Gerber.

Annette Sklansky, daughter of Mr. and Mrs. Jack Sklansky, 4940 North Spaulding avenue, to Harold Marcus, son of Mr. and Mrs. Benjamin Marcus, 4701 North St. Louis avenue.

Mildred Mae Feldman, daughter of Mr. and Mrs. Nathan Feldman, 419 South Central avenue, to Harold Joseph Taff, son of Mr. and Mrs. Jacob Taff, 4845 North Central Park avenue. Miss Feldman was graduated from the University of Illinois. Mr. Taff was graduated from Lewis institute. The wedding will take place in October.

Bernice Friedmann, daughter of Mr. and Mrs. Alex Friedmann, 6731 Paxton avenue, to Bernard Yedor, son of Mrs. Julius Yedor, 7525 Essex avenue. Miss Friedmann was graduated from the University of Chicago. Mr. Yedor also was graduated from the university and from the university law school.

YOUR FURS ARE READY

BEYOND DOUBT the most magnificent collection of furs we have ever presented; breath taking in variety, highly styled in the great Saks Fifth Avenue tradition — at prices that will truly astound you . . .

EVERY PIECE IS NEW—because it is our policy never to carry furs from one season to the next . . .

DELAY MEANS HIGHER PRICES. The listing below will give you a few comparative prices.

	August	September
MINK	1,295 to 4,800	1,650 to 6,000
PERSIAN	316 to 1,120	395 to 1,400
CARACUL	340 to 875	425 to 1,095
SPORT	256 to 660	295 to 825

FUR SALON, THIRD FLOOR

Saks Fifth Avenue
669 NORTH MICHIGAN AVENUE

SAKS FIFTH AVENUE AND FINE FURS ARE SYNONYMOUS

HIGHLIGHTS from the BLUM COLLECTION

SPECIALLY PRICED FOR CLEARANCE

No ordinary event—this selling of better dresses—but one which Blum patrons will be quick to acknowledge . . . and would-be Blum patrons will recognize as the opportunity to acquire that coveted, exclusive gown at *less than half* the regular price.

Imagine finding dresses that sold as high as $135 reduced willy-nilly to $45. And print jacket costumes for $25 that sold for as much as $95.

$25 to $45

Workroom dresses, copies of French imports, original Blum creations. Prints, pastels, blacks, navy!
SECOND FLOOR

BLUMS VOGUE
630 SOUTH MICHIGAN

All Blum Shops are Air-Conditioned

Stevens
Downstairs at Stevens

Black . . .
with lots of lure for early Autumn
6.95

Your first fall dress—utterly simple, flatteringly slim, in soft rayon crepe with detachable apron front—very drapey, of sleek rayon satin. It makes any woman look slimmer . . . taller . . . twice as graceful. Sizes 12 to 20. Try it on tomorrow!

No 'phone orders

Downstairs, State Street

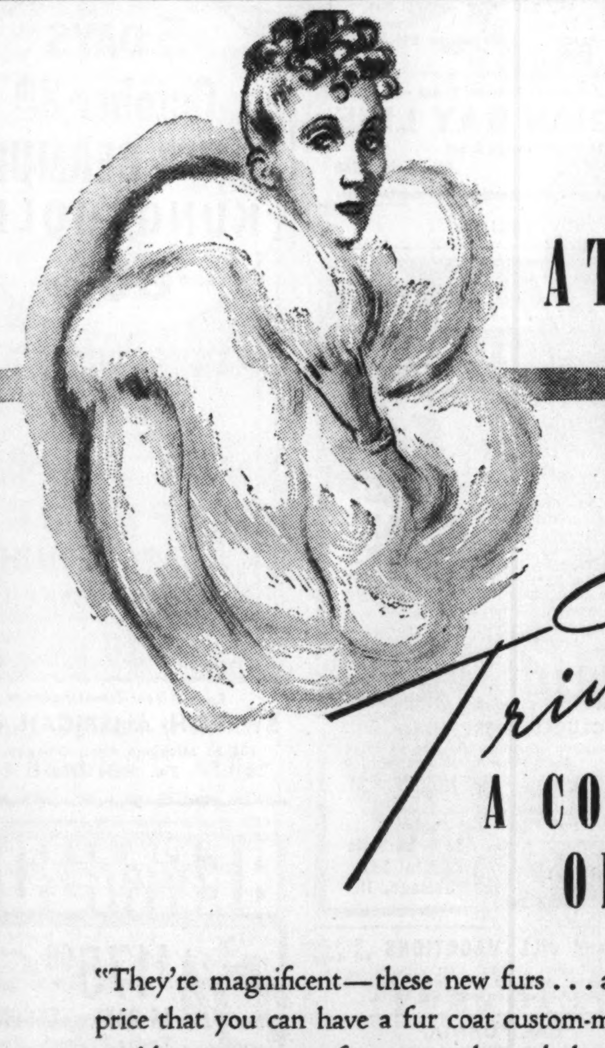

ONLY AT BLUMS

So Triumphant

A COLLECTION OF FURS

"They're magnificent—these new furs . . . and so amazingly low in price that you can have a fur coat custom-made now for about what you'd expect to pay for one ready-made later on. Designed and executed in our own workrooms, by highly skilled furriers true to Blum traditions of quality and individuality . . . this collection is marked by the *lowest prices in our history.*

"The August Sale is in progress . . . with a complete collection of furs at their best—Persian lamb, mink, caracul, fox, and sport furs. Any furs you select (or have remodeled) at this time, need not be billed until October 1st."

H. H. Blum

BLUMS • VOGUE
630 SOUTH MICHIGAN

It's wonderfully cool—shopping at Blums

ANNOUNCING THE DEBUT—

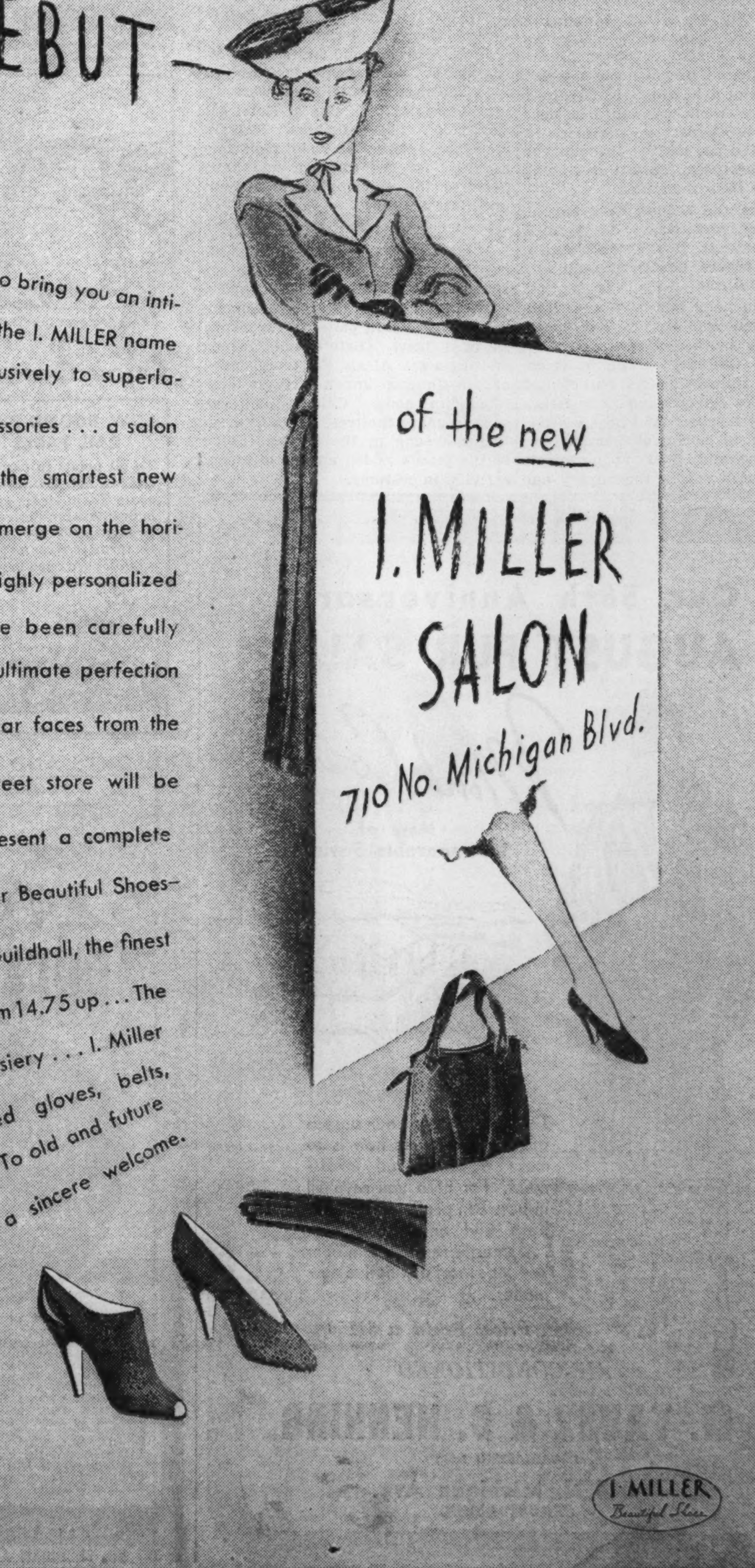

of the new I. MILLER SALON
710 No. Michigan Blvd.

Our purpose is simply this: to bring you an intimate new salon worthy of the I. MILLER name . . . a salon devoted exclusively to superlatives in footwear and accessories . . . a salon that will always present the smartest new fashions as soon as they emerge on the horizon. Here you will find a highly personalized service. Accessories have been carefully coordinated to bring you ultimate perfection in costume harmony. Familiar faces from the former I. MILLER State Street store will be here to greet you and present a complete I. MILLER collection: I. Miller Beautiful Shoes—from 11.75 up . . . I. Miller Guildhall, the finest line of handsewn shoes—from 14.75 up . . . The new I. Miller Beauti-Twist hosiery . . . I. Miller handbags and coordinated gloves, belts, scarfs, costume jewelry . . . To old and future I. Miller friends, we extend a sincere welcome.

I. MILLER Beautiful Shoes

INDEPENDENT TRAVEL

THE TRIBUNE TRAVELERS' GUIDE

ESCORTED TOURS

Young Matron a Feted Guest in Pasadena

By Ruth Billheimer.

PASADENA, CAL.

The only compensation for the loss of so many Chicagoans from Pasadena in the summer months is the visits of those who choose vacation time for their pilgrimages here. And there are several.

One of the most charming "compensations," an ex-Angelene, is Mrs. William Thomas Kester II., who arrived last week-end for an extended visit. Her headquarters probably will be divided a number of ways, so many persons are bidding for her time, but this week she has spent several days with her aunt, Mrs. James Daugherty, who has a new home in Norton avenue, Los Angeles.

The young matron will be back this way to visit with her husband's parents, the William Thomas Kesters of 1015 Oak Grove avenue, San Marino. As soon as her husband arrives from Chicago, around the seventh, the senior Kesters will give a big party at their Rancho Circle Lazy K in Hidden Valley near Santa Barbara.

• • •

Today, the Kesters and their daughter-in-law will attend the Watterson Rothakers' barbecue in Los Angeles, and last Saturday they were guests at the Edwin Janss' barbecue at Rancho Conejo. Last Sunday, when young Mrs. Kester was a week-end guest at the Placentia ranch home of Mrs. Albert Laurence Bagnall, she was one of the sixty or more her hostess invited for a big outdoor party. Mrs. Bagnall made Tom Marshall Kester, the visitor's brother-in-law, whom every one knows familiarly as "Mish," guest of honor and a very gay party it was. The hostess had forgotten nothing, even to a pavilion for dancing.

There is to be a Coronado visit on the popular young matron's calendar, for that is where her mother, Mrs. Charles W. Whitney, spends most of her time. And as though in defense of indoor entertaining, the Bruce Chapmans [Martha Hook] gave a dinner party for her Monday night.

Considerable flutter was stirred up by the announcement last week that the former Miss Katherine Carr, so popular in Pasadena's social set when she wintered here four years ago, was to return this week bringing a bridegroom, Robert Henze, to whom she was married recently in St. Chrysostom's in Chicago.

The Henzes, although really on their way to England, did a sort of Douglas Corrigan in reverse, and headed straight for Pasadena after the wedding to spend a week visiting the bride's grandmother, Mrs. Jacob Mortenson, in South Orange Grove avenue.

• • •

Mrs. Mortenson, remembered so well by Chicago society and a frequent visitor to that city, entertained charmingly Friday in honor of the bridal pair. She was at home between the hours of 4:30 and 7 to 125 guests who made their way to her door between two great lavender plumed jacaranda trees, and on through the deep, sub-tropical garden secluding the house from the street.

Assisting the hostess were Mrs. J. L. Proctor, Mrs. Nancy Avery, Mrs. Frank Gilchrist, Mrs. Ralph Quinlan, and the Misses Louise Stimson and Patricia Wilson.

Down in Long Beach, Mrs. C. Ransom Samuelson has as her house guest her mother, Mrs. Charles M. Hayes of Chicago and Palm Beach, Fla. The younger matron entertained sixteen Los Angeles and Long Beach friends at luncheon and bridge a few days ago in honor of her mother. Deep blue and gold appointments were carried out in the napery and sweet peas, which were arranged in bowls at either end of the long table. Tall tapers burned at the four corners and in the center was a playing fountain.

More visitors from Chicago are the Samuel Culbertsons, who are sojourning in Santa Barbara. Miss Margaret and Miss Jean McDougall entertained informally for them one afternoon.

From Boston have come the Phillip Saltonstalls, who are vacationing at La Jolla and had as their house guests last week-end the Albert Bailey Potters, formerly of Chicago.

F. M. Warden, and his son, F. M. Warden Jr., have spent some time at the Huntington hotel and were to proceed south for a stay at Hotel del Coronado. The Stephens McIvers have closed their Oak Knoll residence as usual for the summer, and have gone to the Huntington to remain until late autumn

• • •

A bit of news to interest his Chicago friends is the performance of Henry Eichheim's ballet music, "Rivals," and its interpretation by the Adolph Bohm ballet in the Santa Barbara bowl. Beforehand, Prince and Princess Alexis Zalstem-Zalesky gave a Chinese dinner party at their Montecito home. Chinese lanterns swayed under the trees and a Chinese fountain sang in the garden. Some of the guests added an exotic touch, arriving in costume.

DETOUR - - - By FREDERIC BABCOCK

Travelers have six more weeks in which to see the lands where the west not only begins but where it remains; where one hides one's worries in a forest, and where there are available vacations such as are to be found nowhere else in the world. . . . At the end of the six weeks many of the mountains will be folded up for the season.

Millions of words have been spilled in trying to describe the drawing power of the lakes, the streams, the now more than 130 parks under the government's jurisdiction, and their 24,000 square miles boast of some of this country's most beautiful, unusual, and historic sights. . . . It is the world's greatest system of playgrounds. . . . For better than half a century the governments of the United States and Canada have been setting aside areas for the perpetual use of the people, and most visitors agree that the projects have been an unqualified success. . . . Outside the restricted areas are ranches and chasms, the national parks, and the dude ranches, where city folk like to go primitive and pretend they are a part of the pioneer setting. . . . Tourists have gone there by the hundreds of thousands without once failing to send back a picture postcard attempting to capture a bit of the scenic grandeur. . . . But neither word pictures nor actual pictures have ever been able to do the job as it should be done.

Dudettes helping with the calf branding at a ranch in Montana.

● Out there everything is on such a grand scale that it is almost impossible to record it on paper or canvas. . . . No mountains are more magnificent than the American and Canadian Rockies. . . . No other region has such a variety of freaks of nature as has Yellowstone. . . . No other canyon is as vast as that of the Colorado river. . . . No other trees are as huge as those of California.

Last year one out of every eight persons in the United States visited some part of the national park and monument system, embracing areas in the west, east, and south. . . . There are resorts with still other scenic attractions, along with all the facilities for making the most of those attractions.

● As a matter of fact, there are many kinds of west. . . . There are those of natural wonders, and of unspoiled frontiers, and of Indians, and of the early Spanish invaders, and of more modern settlement and industry. . . . All of them combined make an almost perfect vacation land. . . . And nowadays most of them are easily reached from Chicago by train, bus, and plane.

Few Americans have outgrown the urge to swing into the saddle and gallop back half a century into the days of adventure. . . . Even those who have got away from such things and who prefer the peace of the wilderness look upon the west as the place nature provided especially for them. . . . So that makes the appeal well nigh universal.

Art Events in the Offing at Coast Resort

BAR HARBOR, ME.

Highlight of the August social program of Mount Desert Island is the series of six artistic presentations to be given at the Building of Arts, beginning tomorrow, with Shawn and his men dancers. Representatives of the Chicago summer colony are among the many supporting the events. The following Saturday the University Gilbert and Sullivan company will present a matinée performance of "The Gondoliers." The evening presentation will be "The Mikado."

Directly and indirectly supporting the annual maritime tennis tournament, the classic sporting event of the season at the Bar Harbor club, which starts tomorrow and continues to Sunday, are a number of Chicagoan members of the club including Mr. and Mrs. William McCormick Blair, Mrs. Joseph T. Bowen, Mrs. Harold A. Howard, Mrs. Robert H. McCormick, Mr. and Mrs. F. Hamilton McCormick-Goodhart, Mr. and Mrs. Potter Palmer, Mr. and Mrs. Charles Burrall Pike, and Mrs. Elisha Dyer Hubbard.

• • •

The new navy cruiser, the U. S. S. Philadelphia, is visiting Bar Harbor while officers of the battleship participate in the net tourney. Play in the tournament will be in divisions of men's singles, ladies' singles, men's doubles, and mixed doubles.

Miss Anne Ryerson, daughter of Mr. and Mrs. Joseph T. Ryerson of Chicago, who, with the Misses Ellen and Mary Ryerson, are all staying at their new cottage, Alderleigh in Northeast Harbor, is entertaining with a dinner party for members of the younger set tomorrow night, following which the group will attend the regular weekly dance at the Kimball House. Guests will include the Misses Nancy Grant, Lois Jordan, and Lois Thayer of Philadelphia; Miss Nancy Roosevelt of Long Island; and Harry G. Haskell Jr. of Wilmington, Del.; Robert Kurtz, Joseph Grant Jr., William Pepper, and Eddie Thayer of the Philadelphia colony, and also Thomas Clemens and Robin Murphy of New York.

• • •

Maj. and Mrs. Gist Blair of Washington, who are well known in Chicago social circles, entertained at the opening affair at the Pot and Kettle club last week-end. Guests at the tea party, which was attended by a large number of the summer colony, included Mr. and Mrs. Palmer, Mr. and Mrs. Pike, Mr. and Mrs. Blair Lee, Mr. and Mrs. Montgomery Blair Jr., and Leander McCormick of the Chicago colony.

Mrs. Joseph T. Bowen of Chicago, who is at Baymeath, her charming estate in Hull's cove, for the summer months, is expecting her daughter, Mrs. W. McCormick Blair, and Miss Charlotte Carr, director of Hull house in Chicago, for an indefinite stay shortly. Her guests at present are her two grandsons, William McCormick Blair Jr. and Bowen Blair and Mrs. George R. Dean, all of Chicago. Another grandson, Edward McCormick Blair, is expected the first part of September.

TIPS TO TOURISTS

What's your travel problem? Address queries on where to go, how to get there, costs, and accommodations to Travelers' Guide, Chicago Tribune.

I have been told that when we visit Scotland this summer we can see a model of the new Cunard liner, the Queen Elizabeth. Just where is it on display? C. K. W.

In the palace of engineering at the British Empire exhibition in Glasgow.

Just what is there worth seeing at the Rock of Cashel in Ireland? S. H.

The Round tower, sculptured crosses, Cormac's 12th century chapel, and the cathedral [half church, half fortress], built by an O'Brien king in the 15th century. From the historic rock there is a view over the plains southward to the Galtee mountains and eastward to Slievenamon, combining some of Ireland's finest scenery. It was at Cashel, seat of the kings of Munster, that St. Patrick used the shamrock to illustrate how God may be one and three.

We wish to take a two weeks' tour by rail from Chicago to Montreal, Quebec, New England, New York, and Niagara Falls. What should it cost us?—W. L. E.

The trip can be made for around $125 per person.

My wife and I wish to take a short vacation in Turkey Run State park, near Clinton, Ind., but we have no car. Is there a railroad connection between Chicago and the park? A. W.

Yes. Trains are run daily over the Chicago and Eastern Illinois.

RESORTS AND TRAVEL. TOURS.

RESORTS AND TRAVEL. TOURS.

HERE IS THE LIFE!
GREAT LAKES CRUISES ON THE
S. S. North American ★ S. S. South American
"THE OCEAN LINERS OF THE LAKES"

● Carefree fun and happiness are yours on the spacious decks of the "Ocean Liners of the Lakes"—the only oil-fueled passenger ships on the Lakes, with all *outside* staterooms. Shuffleboard and deck quoits, sunbathing and companionable strolls, bridge and "horse races", dancing and gayety . . . every mile brings something new to see and do . . . every minute is packed with pleasure. Sail past the golden sand dunes of Lake Michigan. Enjoy the leisurely pace of Mackinac Island, the "Bermuda of the North." Cruise the entire length of lovely Georgian Bay for a stop-over at quaint Midland, Ontario. Experience interesting shore leaves at the lake cities . . . Detroit, Cleveland, Buffalo (Niagara Falls). Get away from your every day routine—plan this cruise today! Sailings from Chicago every Wednesday and Saturday during season.

All expense cruise, including meals, and berth in *outside* stateroom on "C" deck $69.50

To Mackinac Island, Midland (Georgian Bay), and return. Deck Sports, Dancing, Golf, Tennis, Swimming, Sightseeing. 4 perfect days. Lv. Sat. 4:30 p. m. Ret. Wed. 9:30 a. m. (D.S.T.). Throughout season . . all-expense $46.50.

See Your Travel Agent or Railroad Ticket Agent, or
GEORGIAN BAY LINE
128 West Monroe Street
Chicago, Illinois RANdolph 2960

RESORTS AND TRAVEL. Ocean Travel.

COOL CRUISES
TO THE GAY CARIBBEAN
Laughter, jollity, good times, "a good crowd" . . . accompany you on a Guest Cruise! Come aboard a snowy liner of the Great White Fleet—first class of course—for an informal vacation voyage, cooled by refreshing trade winds, to ports that vibrate with color—romance—gayety! Thrilling deck sports . . . sparkling cruise entertainment . . . inviting meals.

From New York
15 Days $175 up. To Kingston, Jamaica, B.W.I., Puerto Colombia (Barranquilla), Cartagena, Colombia, S. A. and the Panama Canal Zone. Sailings Wednesdays.
15 Days $175 up. To Havana, Panama Canal, Costa Rica. Sailings Saturdays.
12 Days $150 up. To Santiago, Cuba; Puerto Barrios, Guatemala; Puerto Cortes, Honduras. Sailings alternate Saturdays.

From New Orleans
16 Days $140-$150 up. To Havana, Cuba, Panama Canal Zone, Panama and Honduras. Optional shore trips. Sailing Saturdays.
8 Days $75-$85 up. To Guatemala and Spanish Honduras. Sailing Wednesdays.
15 Days all-expenses $153-$163 up, with week's visit to the highlands of Guatemala—age-old cities. Indian villages, magnificent scenery. 260 mile automobile tour included. Sailing Wednesdays.

Orchestras, sound movies. All outside staterooms, mechanical ventilation.
Ask or write for colorful, descriptive All Expense folder.

GREAT WHITE FLEET
Apply to any Authorized Travel Agent or UNITED FRUIT COMPANY, 111 West Washington St., Chicago, Tel. State 7741

Here's Your BEST Vacation!
Escorted, all-expense tours to the scenic West. Every tour planned by experts—one low cost covers everything—all trains are air-conditioned.
SUN VALLEY, IDAHO
(First summer tours to this famous year 'round vacation region—11 entrancing days—and delightful Challenger Inn is your home!)
YELLOWSTONE
ZION-BRYCE-GRAND CANYON NATIONAL PARKS
COLORADO
CALIFORNIA-MEXICO
PACIFIC NORTHWEST-CANADIAN ROCKIES
ALASKA
Mail this coupon and you will receive detailed information about these amazing western vacation regions . . . the day-by-day story of each tour—where to go—what to see and do—how little it costs. Each tour is a bargain!
John C. Pollock, Manager
148 S. Clark St., Chicago, Ill.
Please send me illustrated book and folder describing all-expense tours.
Name ____
Street ____
City ____ State ____ LL-1
CHICAGO & NORTH WESTERN-UNION PACIFIC

RESORTS AND TRAVEL. Ocean Travel.

to All EUROPE
Sailings Wednesdays at noon to IRELAND, ENGLAND, FRANCE, GERMANY
Manhattan • Aug. 10
Sept. 7, Oct. 5, Nov. 2
Washington • Aug. 24
Sept. 21, Oct. 19, Nov. 16
America's largest, fastest liners—moderate rates:
CABIN: $186 up TOURIST: $127 up THIRD: $95 up
Pres. Roosevelt—Aug. 17, Sept. 14, Oct. 12
Pres. Harding—Aug. 31, Sept. 28, Oct. 26
Cabin Class, $141 up—Third, $91 up
Also "American One Class" ships weekly to London—fortnightly to Cobh, Liverpool—only $105 up. And a choice of 54 conducted Tours (23–74 Days), from $332, Tourist Class. Booklet on request.
REDUCED ROUND TRIP RATES
Plan a late summer or early autumn vacation and save as much as $51.50. Special low rates apply in Tourist, Third or "American One Class" on all sailings from New York between Sept. 4 and Oct. 2, allowing 4 weeks in Europe.
Ask your TRAVEL AGENT for complete details.
U.S. LINES
216 N. Michigan Ave., Randolph 6840

CRUISES from NEW YORK
Aug. 12 - 6 days - KUNGSHOLM
Bermuda, Halifax
Aug. 27 - 10 days - GRIPSHOLM
Nassau, Havana
5 DAYS October 8th
COLUMBUS DAY CRUISE BERMUDA
KUNGSHOLM
$60 up
THANKSGIVING DAY CRUISE
Nov. 18th . . 11 Days
GRIPSHOLM to the WEST INDIES
(HAITI, JAMAICA, CUBA)
$110 up
Consult Your Travel Agent or
SWEDISH AMERICAN LINE
181 N. Michigan Ave., Chicago, Ill.
Tel. State 3286

Steamship Tickets
Book now. Insure yourself a choice of space at no extra charge. American Express Travel Service provides deck plans, tour suggestions, itineraries and world-wide travel assistance.
AMERICAN EXPRESS
178 N. Michigan Ave., Chicago, Ill.
Phone: Franklin 6565

Europe Round Trip, $125 Up
Arnold Bernstein Line—$277 Up. Red Star Line. One Class Run of Ship—Tourist Class Is Top. Charles Kozminski, Gen'l West'n Pass. Ag't, 307 North Michigan Avenue. Franklin 0307.

So much to see and do on A CANADIAN VACATION

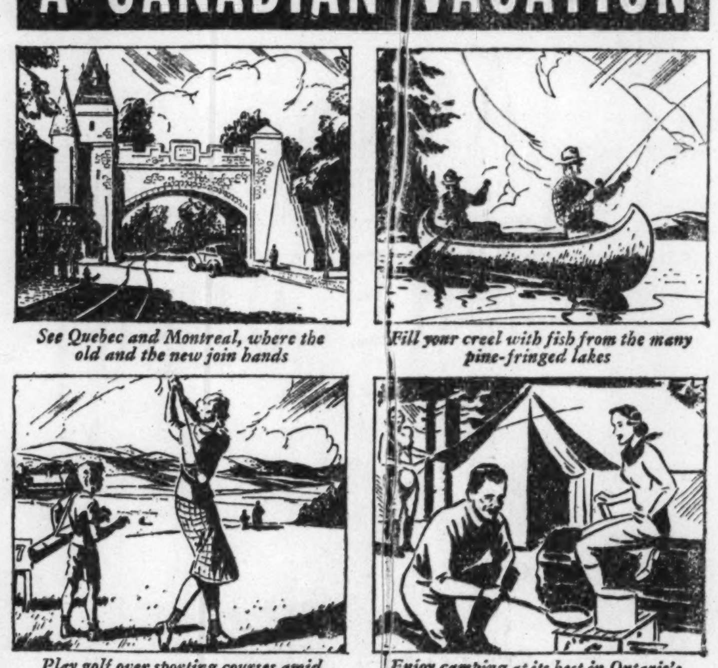

See Quebec and Montreal, where the old and the new join hands
Fill your creel with fish from the many pine-fringed lakes
Play golf over sporting courses amid unspoiled scenery
Enjoy camping at its best in Ontario's scenic highlands

Enjoy Ontario's Highlands at Low Cost
LOW ROUND TRIP RAIL FARES
To all points in Eastern Canada. *Low Cost All-Expense Tours* to fit your budget. Ask for illustrated booklets, learn how many inexpensive vacation possibilities are open to you.
Give your family a different and better, yet inexpensive, vacation this year. Come to Ontario's Highlands—and Montreal and Eastern Canada. Here you'll find the sort of fun you like best. A friendly people welcome you to gay, comfortable resorts, to intriguing old French cities and towns. Fast, comfortable Grand Trunk-Canadian National trains will carry you to Toronto, the Muskoka Lakes, Lake of Bays, Callander, home of the Dionne quintuplets, Algonquin Park, Timagini, Georgian Bay, 1,000 Islands, Niagara Falls, Montreal, Quebec. Let us help you plan for pleasure this summer.
A. H. DAVIS, *General Western Passenger Agent*
4 So. Michigan Blvd., Randolph 5465
CANADIAN NATIONAL RAILWAYS
CANADIAN NATIONAL

Our 56th Anniversary
AUGUST FUR SALE
Mink Coats
Now at Incomparable Savings
Our Mink Ranch at Lac du Flambeau, Wis.
To choose one of our superb quality mink coats now is to make a far-sighted investment. For here you save all in-between profits. We offer both wild and ranch mink . . . smartly fashioned in next Winter's most distinctive new modes.
Prices Begin at $1150
AIR-CONDITIONED
M. TAUSZ & C. HENNING
ESTABLISHED 1882
524 N. Michigan Ave.
STREET LEVEL

RESORTS AND TRAVEL. TOURS.

RESORTS AND TRAVEL. TOURS.

for a GRAND and GLORIOUS VACATION
GREAT LAKES CRUISES
on the BIG SHIP S.S. SEEANDBEE
7 days $59.50
EVERYTHING INCLUDED
HAVE FUN ON YOUR VACATION! Sail on the world's largest cruise-ship. Meet a host of new friends—see fashionable Mackinac Island—Cleveland—Lake Huron and Erie. Buffalo—Niagara Falls, Georgian and Green Bay—climaxed by visit to the famous SOO.
GAY SOCIAL ACTIVITIES—7 Romantic Days and Nights—smart Night Club, alive, clever, up-to-date floor shows—beautiful Ballroom, dancing to superb orchestra, swanky cocktail lounges—"get together" parties.
ENJOY ALL THE THRILLS OF AN OCEAN VOYAGE—All the charm of a European Tour—sailings on the BIG SHIP SEEANDBEE every Friday. Book early—Ask your Travel Agent for free booklet.
CLEVELAND AND BUFFALO TRANSIT COMPANY C&B LINE
333 NO. MICHIGAN AVE., CHICAGO STATE 7212

Ocean Travel.

ESPECIALLY IF YOURS IS TO BE A Pleasure Trip TO EUROPE
. . . you'll enjoy the smooth Southern Route
Cool, gay hours on great Lido Decks—where beach clothes are your daytime apparel! Huge outdoor pools, sports decks, sparkling evenings aboard speedy superliners; or leisurely crossings with more ports en route
★
EXPRESS SAILINGS to Gibraltar, Naples, Cannes, Genoa.
Conte di SAVOIA
AUG. 6, SEPT. 3, SEPT. 24
REX
AUG. 20, SEPT. 10, OCT. 1
★
LEISURELY CROSSINGS to Gibraltar, Algiers, Naples and the Adriatic with varying itineraries including many ports Ask Travel Agent for details
SATURNIA
AUG. 13, SEPT. 17
ROMA
AUG. 27
VULCANIA
SEPT. 7, OCT. 15
★ ★ ★
Apply to TRAVEL AGENT *or 333 No. Michigan Ave., Chicago; Phone Randolph 9257*
ITALIAN LINE

Advertise in the Tribune

TOURS.

Best Vacation Ever!
CALIFORNIA - LAKE LOUISE
BANFF - HOLLYWOOD
OLD MEXICO $175.00
14 days
NO EXTRAS
All Meals—De luxe Hotels. 7500 Miles in Private Pullman Train SEEING—San Antonio . . El Paso . . Old Mexico . . Los Angeles . . Hollywood . . Catalina Is. . . Big Trees . . San Francisco . . Columbia River Highway . . Portland . . Seattle . . Vancouver . . Canadian Rockies . . Lake Louise . . Banff . . Twin Cities
ALASKA 17 days $229.50
INCLUDES EVERYTHING
See the majestic American Rockies en route to Seattle . . then 9 wonderful days cruising Alaska . . returning through Canadian Rockies, stopping at Jasper Park Lodge.
Air Conditioned Pullman Train.
Write or Phone for Folder
HAPPINESS Tours
134 N. La Salle
CENtral 3035
Chicago, Ill.

JACK and JILL VACATIONS $48.50 10 days
For prof. and office workers. Cost includes transp., riding, dancing, all sports. No extras. Good meals. Comfort. 318 S. Dearborn St. Har. 4214.

CALIFORNIA.

CALIFORNIA
PACIFIC NORTH WEST
$177.00 and up All-Expense
1938 BANNER TOURS
14 DAYS—ESCORTED
Over 6,500 miles of pleasure travel in Pullman—a trip you cannot afford to miss.
DEPARTURES FROM CHICAGO
Every Sunday to August 28th inclusive
Visiting
★Colorado ★Indian Detour
★Grand Canyon ★Los Angeles
★Santa Barbara ★Del Monte
★Hollywood ★San Francisco
★"Big Trees" ★Portland
★Columbia River Highway
★Seattle ★Vancouver
★Lake Louise ★Banff
By Private Train
Ask your travel agent for free booklet or
AMERICAN EXPRESS
178 N. Michigan Ave., Chicago, Ill.
Phone Franklin 6565
or Marshall Field & Co. Travel Bureau

BERMUDA
EASTERN U.S.
$175.00 and up all-expense plan
14 DAYS — ESCORTED
Visiting Pittsburgh, Washington, New York City, Niagara Falls, with a one week ocean trip to romantic Bermuda.
DEPARTURES FROM CHICAGO
Aug. 7—Sept. 11
Ask your travel agent or
AMERICAN EXPRESS
178 N. Michigan Ave., Chicago, Ill.
Phone Franklin 6565
or Marshall Field & Co. Travel Bureau

MEXICO.

MEXICO
You need only two weeks for a fascinating vacation in a foreign land. $194 covers your expenses, Chicago to Chicago. Escorted tours leave each Sunday. Send for the program.
Send for COOK'S SIXTY VACATIONS
A booklet of vacation ideas!
COOK'S TRAVEL SERVICE
15 N. Michigan Ave. FRAnklin 5051

MICHIGAN.

SAUBLE INN and COTTAGES on Hamlin Lake LUDINGTON, MICH.
Famous for its wonderful meals since 1921. Exceptionally good beds. Fine fishing and bathing—18-hole golf course—saddle horses—dancing. Free boats, surf board and tennis. Modern conveniences. Illustrated folder. Rates $22, $25, $30 per week, including meals and all privileges. Racial restrictions. Phone or write for Special All-expense Rates
CHICAGO OFFICE—Phone Long Beach 9773
Open Daily to 9 p. m., including Sundays
IF YOU DON'T ENJOY YOUR STAY AT SAUBLE INN YOU DON'T OWE US A PENNY

"COME AND ROUGH IT"
at BEAUTIFUL BASS LAKE. Cabins with meals. $15.00 per week per person. *All amusements. Write for folder. Gentiles.*
CAMP MORRISON, PENTWATER, MICHIGAN

COZY RESORT
Pleasure. Comfort. mod. bldg., home cooking. Plenty fried chicken. Bathing. Dance pavilion on grounds. Saddle horses. Gentiles. $14 wk.
P. HARRINGTON, SOUTH HAVEN, MICH.

Saltzman Mineral Springs and Hotel
We successfully treat all ailments — Rheumatism, Arthritis and Nervous Diseases. 31 years' experience. Homelike surroundings. Low rates. Send for booklet. DR. W. E. SALTZMAN, Benton Harbor, Mich.

SUNNY BROOK FARM South Haven's
Popular resort. $14 per week, room and board. Cool, airy rooms, excellent meals, bathing, dance pavilion, riding horses on grounds, all modern. Gentiles. A. F Ott, Prop.

SHADY LAWN INN
Modern Inn on Shore of Lake Michigan.
SANDY BEACH. EXCELLENT FOOD.
SHADY LAWN INN, EMPIRE, MICHIGAN

BELVEDERE BEACH Directly on lake. Same management 41 yrs. Badminton Tennis Court. Shuffle Board, Golf. Booklet. Gentiles. MRS. R. T. HISTED, South Haven, Mich.

Willow Brook Farm SHADY AND RESTFUL
Ideal farm resort. Mod. plumb., elec. lts., airy rms., good beds; exc. eats; milk, eggs, vegetables, etc. Gentiles, $12 wk. D. L. SCHLAACK, S. Haven, Mich.

Visit the UPPER PENINSULA OF MICHIGAN this summer. FREE INFORMATION AND VACATION DIRECTORY. SEE MISS HOWE, CHICAGO OFFICE, 323 SO. DEARBORN. Phone HARrison 6676.

Critic Gives an Opinion of U. S. Subsidized Art

By Eleanor Jewett.

A great deal of our prejudice against the management of the WPA art project in Chicago revolves around the character of Alice in Wonderland, so it seems fitting to dig out of the past the story that distressed us at the time it occurred and still proves an indigestible morsel whenever the letters WPA come to mind.

The story is appropriate for today because only this last Thursday an exhibition of the works by artists working under the Federal Art project of the WPA opened in the east wing galleries of the Art institute and constitutes the chief feature of the museum's summer shows. In the first months of the art project in Chicago a great deal of hope was aroused in the breasts of our local artists. Older painters of distinction thought this might be an opportunity for them to prove their metal again; able younger artists aspired to doing fine things. The academic artist hoped to find himself on an equal footing with the modernist.

Things did not work out that way. A few of the older artists were retained for a short period; a very few nonmodern artists were employed. The atmosphere, however, was inclined toward the sheltering of the youthful modern or the older modern, and little by little the midwest WPA became what it has continued to be, the haven of the modernist. Radicals, Reds, pinks and moderns—their names speak for themselves. In the working group, too, always have been many of those artists who first were given a showing in the Increase Robinson gallery in the Diana Court building.

This is probably quite as it should be, and to none of it may a legitimate question be raised; but if you chance to be sitting on the opposite side of the fence sometimes it rankles.

• • •

The history of Alice dates from a comparatively early period, before our conservative painters had abandoned hope. Elizabeth K. Peyraud, the wife of the well known landscape painter, Frank C. Peyraud, and herself a painter of note, living in Highland Park, conceived the idea of doing a series of murals based on the characters in "Alice" to decorate the children's room in the public library. She made a most fascinating set of drawings and took them to the Chicago WPA. They were turned down. This is open to an intelligible interpretation, but the grounds on which the refusal was based are still difficult to stomach: That Alice was an English character and the work of the WPA must be 100 per cent American!

Since Alice has figured since in a number of WPA projects, evidently the animosity to British fiction was short lived. Indeed, not over two months after Mrs. Peyraud was rejected, a visitor to the WPA headquarters was shown a group of mural drawings based on Alice but done in a modernist manner—and these had been accepted and were to be put in some school. To one who loved the Red Queen, Tweedle-Dum and Tweedle-Dee, Humpty-Dumpty, Alice herself and the entire procession of the fantastic personages who share her adventures, the modern version was depressing. Considered as WPA art it was natural.

The present sculptured "Alice" is a much more sensitive characterization of the little girl than any WPA effort has favored us with before. And it is a fact that through its history the WPA sculpture has been less radical, less harsh, less bitter and more pleasing than its painting.

In the current exhibit at the Art institute nearly 400 works are shown. There are mural paintings, drawings, sculpture, prints, posters, a diorama, oil paintings and water colors. On Tuesday afternoons at 2:30 o'clock there will be gallery talks on the exhibition given by members of the project.

In gallery G-53 of the Art institute are about twenty pieces of sculpture by Sylvia Shaw Judson, a delightful exhibit. It also opened last Thursday to continue to Oct. 9.

The school show at the Art institute, a show which this year was vastly superior to the shows which had preceded it over a period of years, found immense favor with the public and broke sales records for the last ten years. Seventy-two sales were made.

The miniature rooms of Mrs. James Ward Thorne will remain on view to Oct. 1 and are drawing many visitors. It is a most unusual exhibit and one no one should miss. The little rooms, each a gem, are installed in the children's museum, Art institute. They probably will be shown next at the Boston Museum of Fine Arts and later are going to the 1939 Golden Gate exposition at San Francisco.

"ALICE IN WONDERLAND"

Mary Anderson is the sculptor of this figure which may be seen in the WPA art exhibition at the Art institute. The show will continue to Oct. 9.

Regatta Ball Scheduled at Old Nantucket

NANTUCKET, MASS. Next week-end yatchsmen from all over southern New England will head for this island, thirty miles at sea, to take part in the annual Nantucket Yacht club regatta. A regatta ball to be held Friday evening in honor of the visitors promises to be the season's première social event.

Mr. and Mrs. George J. Haight and their son, Daniel, are here on their yacht True Love II., which flies Chicago Yacht club burgee. They are staying at the White Elephant.

Col. Robert Stewart is to be chairman of the island mosquito control commission succeeding the late Thomas Ball of Philadelphia.

Mrs. Frank Walls was a hostess at the Nantucket flower show and was chairman of the breakfast trays exhibits. Mrs. Robert Stewart was a prize winner in the still life class.

• • •

Frederick P. Boynton has been elected vice president of the 'Sconset Casino association. The Nantucket Playhouse will present "The Bad Man," starring Lawrence Fletcher, at the Casino on Thursday.

Col. Stewart and Frederick P. Boynton are trustees of the Nantucket Cottage hospital and are active in the current drive for funds.

Miss Joan Peabody of Philadelphia is visiting Mr. and Mrs. Hopewell Rogers at their home on India street. Mrs. Rogers' daughter, Miss Dorothy Counselman, and Miss Peabody will room together at Bryn Mawr next year. Tomorrow both girls are leaving for Saratoga for the racing season to be guests of Miss Peabody's cousin, P. A. B. Widener of Philadelphia.

• • •

Mrs. C. W. Sibley and her daughter, Janet, are at their cottage in 'Sconset. Mrs. Robert Atkins and her daughter, Margaret, are at home on Union street. Miss Atkins and Mollie Hill were among those seen at the Radamsky recital last Monday at the yacht club.

Mr. and Mrs. Charles Y. Freeman Jr. and Dodge Freeman are visiting the Charles Y. Freemans at their home on the Cliff.

Miss Molly Hill, who was runner-up in the yacht club junior tennis tournament, is to enter the women's singles division starting Aug. 5. She is expected to be a member of the Yacht Club Women's Tennis team in a match against the 'Sconset Casino on Aug. 7.

Announce Betrothal of Miss Beatrice D. Miller

Mr. and Mrs. Morris Miller, 1128 Hyde Park boulevard, announce the engagement of their daughter, Beatrice Dorothy, to Louis D. Alpert of Chicago, son of Mr. and Mrs. Samuel Alpert of Boston, Mass. Miss Miller was graduated from the University of Chicago and Mr. Alpert from the Massachusetts Institute of Technology.

Women of Moose Create Post for Mrs. Agnes O'Hara

A new title, national grand ritualist, has been created by Women of the Moose for Mrs. Agnes O'Hara, 2229 Eastwood avenue. This member of Greater Chicago chapter, No. 129, recently devised a new ritual for the order.

Mrs. Agnes O'Hara. [Mandel Bros. Photo.]

Indiana members will have Mrs. O'Hara as their guest at a state convention in Gary Aug. 11, when a number of candidates for membership will be initiated through ceremonies prescribed by her.

When Chicago Was Young

By Herma Clark

Letters from Martha Freeman Esmond to her friend, Julia Boyd of New York.

Chicago, Dec. 7, 1889.

Dear Julia: A round of receptions has kept us busy here in Chicago this week. It seems quite an accepted custom now for young ladies to "come out" in society. It gives a chance for the older friends of the parents to meet the young people, and is a good idea, I think.

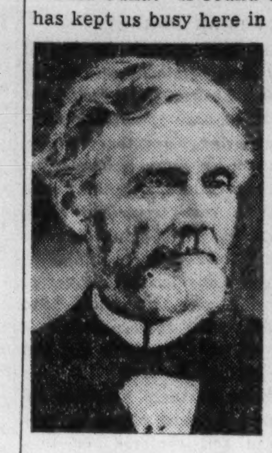

Jefferson Davis.

The Pullman sisters, Florence and Harriet, had a beautiful party at the brown stone residence at the corner of 18th street and Prairie avenue. I suppose there were nearly a thousand people there during the afternoon and evening. The elder, Florence, tall and stately, resembles her father. The younger, Harriet, is more vivacious, plays the piano well—indeed, both are quite musical—and has a good voice. Both carry themselves with great dignity. The Prairie avenue set was present, and among those who helped receive were neighbors, Mrs. Marshall Field, Mrs. Walter Q. Gresham, Mrs. W. W. Kimball, and Mrs. John M. Clark. I saw also the Misses Florence and Grace Henderson, who are popular girls in society.

Another beautiful reception for two debutantes was that given by Mrs. Dr. Temple S. Hoyne, in honor of Miss Maude Hoyne, her daughter, and Miss Frances McDermid. The entertainment lasted from 4 to 9 in the evening, the afternoon being chiefly for the ladies and the evening for the young men. The Hoyne home, 1833 Indiana avenue, is a handsome one and it looked especially lovely last night decorated with flowers. The supper room was almost literally filled with La France roses.

To proceed with the reception list, I must speak of the beautiful party given by the Misses Cudahy, daughters of Michael Cudahy, who lives at 3138 Michigan avenue. Will and I declined, as we don't dance the new cotillion, but Sandy and Martha went and said they had a lovely time. The Cudahy sisters must have made a pretty picture in their pastel shade dresses, two pink and one lilac.

Will has just brought in the paper and I see that Jefferson Davis, president of the confederate states, has died in New Orleans. He has outlived most of the outstanding figures of the confederacy. Lee has been dead for some years. I fancy Davis' name will not live in history as Lee's will. His attempted flight, dressed in women's skirts, at the time of his capture, lacked dignity. One compares it with Lee's surrender at Appomattox.

"He nothing common did nor mean,
Upon that memorable scene."

Nor did Davis win the heart of the north later, as did Lee and Gen. Gordon, of whom I wrote you last week, by efforts to heal the wounds the war had left.

And now I must close. I am so sorry you think you can't be with us for the dedication of the Auditorium. Lovingly yours,

MARTHA FREEMAN ESMOND.

The "Aristocrat" Permanent Wave

Regular $7.50 Value $3.50

Complete—No Extras

An exceptional purchase makes it possible to offer this very fine permanent wave at such an amazingly low price.

SPECIAL WAVE CUT

By skillful cutting a soft, natural wave is produced that is easy to care for. $1.25

Madame Love

French Hairdresser

31 E. Madison St.

Ground Floor Dearborn 0304

STANLEY KORSHAK

THE 900 BUILDING

912 North Michigan Avenue

Last Day Tomorrow!

ANNUAL PRE-INVENTORY

CASH CLEARANCE

NOTHING RESERVED

All Items at a Fraction of Cost

Many Suitable for Fall

DAYTIME DRESSES

$10 $15

FORMERLY $55 to $95

EVENING GOWNS

$20 $30

FORMERLY $75 to $125

COATS SUITS

$30

FORMERLY $75 to $150

AIR-CONDITIONED

for IMMEDIATE DISPOSAL

DELMAN AND BLUM SHOES

$5.85

formerly $12.75 to $18.75

BLUMS VOGUE

630 SOUTH MICHIGAN

BLUMS-VOGUE ONLY

August Fur Sale

FURS OF FASHION GENIUS

Inspired by Alix . . . Vionnet . . . Paquin . . . Molyneux . . . magical names known among women everywhere as the world's truly great designers. The Uhlemann fur collection represents the very finest in quality . . . workmanship . . . fashion. Our coats are offered this month at guaranteed savings.

UHLEMANN Furs

7 W. Madison St., Corner State

Entire 4th Floor

63 Years of Dependable Fur Values

AUGUST FUR REDUCTIONS NOW IN PROGRESS

During the month of August our new Winter Fur Collection, including a group of important Paris fashions, will be subject to special August reductions.

Finer Fur Coats from $145

Sports Furs from $95

Russian Broadtails (custom-made) from $575

DAVID ADLER

169 NORTH MICHIGAN AVENUE

Shop in Air Conditioned Comfort

FAMOUS FOR FINER FURS

Chas. A. Stevens & Co.

Chicago's Largest Store for Women

Store Hours 9:45 to 5:45

Downstairs at Stevens

All This Season's Smartest Furs Featured in Our August Sale of

Coats $55

When you see these stunning new all-wool coats . . . all of them as new as new, heavily trimmed with the most popular furs, interlined with lambs' wool for extra winter warmth, lined with plain or quilted satin and rayon crepe . . . you'll marvel at the price! All the important new styles are here for you to choose, and nowhere, we sincerely believe, can you match these coats for smartness or for price. Adaptations of famous designers—Alix, Paquin, Mainbocher, Schiaparelli, Vionnet, and others. Fabrics include Botany, Juilliard and Stevens. So dramatically beautiful you'll want to see these coats early tomorrow!

Sizes 12 to 20 . . . 9 to 15

Featured Colors

Rural Autumn (Rust)
Laurel Green
Sable Brown
Teal Blue
Boy Blue
Beige
Black
Wine
Grey

Pencil silhouette, saucer collar, large Skunk sleeves.

Fitted or box back. Kolinsky or Persian Lamb collar.

Pencil silhouette, tuxedo front and collar of Civet Cat. Junior sizes only.

The new cylinder silhouette, Persian Lamb trim.

Mink band and collar with Mink tail tie. Junior sizes only.

Fitted or box back. Silver Fox collar.

Featured Furs

Red Fox
Silver Fox
Mink
Muskrat
Civet Cat
Natural Squirrel
Dyed Squirrel
Tipped Skunk
Full Persian
Sable Dyed Fitch
Sheared Canadian Beaver
Natural Skunk
Kolinsky
Natural Cat Lynx
Blue Fox

Featured Details

Fly Front Tuxedo
Fur Jacket Effect
Panel Front
Waist-length Fur Plastron
Saucer Collars
Ripple Collars
Fur Sleeve Effects
Fur Boleros
Dolman Sleeves
Lower Arm Hole
Box Backs
Tucked Backs
Fitted Silhouettes
Cylinder Silhouettes
Square Shoulders
Pleated Sides

Ask about our Time Payment Plans that make it easy to take advantage of August Savings on Stevens' Fashions

Downstairs at Stevens—State

DOMESTIC TRAVEL | **THE TRIBUNE TRAVELERS' GUIDE** | FOREIGN TRAVEL

A Boat Trip on Upper Reaches of Mississippi

By Charles Leavelle.

Thoughts of the Mississippi river bring to most minds pictures of the magnificent steamboats of the cotton and the sugar country. They see those towering packets of long ago, with cotton piled on their guards and urbane gamblers lurking in their cabins.

But the floating palaces of the lower river and their smaller sisters of the upper Mississippi are gone. The lure of the river from St. Louis to New Orleans abides chiefly in the memory of its steamboats. It is different on the upper reaches, the part between St. Louis and St. Paul.

Here is some of the grandest river scenery in the world. Early travelers said it rivaled Switzerland. And today a long stretch of the upper Mississippi still is known as the Switzerland of America. It is through this part that passenger service recently has been revived by Capt. Jack Slyfield, owner of the Elk Boat Line of McGregor, Ia.

• • •

In coöperation with the Chicago and North Western railroad, Capt. Slyfield has arranged two day trips through the most scenic part of the upper valley, from Clinton, Ia., to La Crosse, Wis. For this service he has built the Chief Blackhawk, a Diesel engined cruiser that will accommodate 100 passengers.

The railroad takes the traveler to Clinton on its western branch, picks him up at La Crosse, and brings him back to Chicago on its northwestern branch, all in two days. This itinerary can be reversed.

The up trip starts Saturday morning from Clinton, with the early mists still hanging low over the mirror-like river. The Chief Blackhawk has no mellow whistle to awaken the echoes, but it is much faster than some of the old boats that did.

The course leads northward through Palisades park, with the grandeur of its towering limestone bluffs. Quaint little towns nestle at the foot of the cliffs. Savanna, Ill., and Sabula, Ia., just across the river, are among the first glimpsed. They look sleepy and peaceful in the morning sun.

Two of the government's new locks and dams—part of the nine foot channel project—have been passed when the boat reaches the mouth of the Galena [Fevre] river. This was once the richest lead mining country in the world.

• • •

The Chief Blackhawk passes the tomb of Julien Dubuque, high on a cliff, and then the bustling city of Dubuque, with its boat yards and industries. Illinois now gives way to Wisconsin on the right bank. The boat skims past Cassville, whose history is older than that of the state of Wisconsin. It once was famous as a steamboat town and the packets of the Diamond Jo line made it thrive. Its population today is less than 900. But it is appealing and picturesque as it sprawls along the shore of the great river.

At Guttenberg, Ia., comes one of the treats of the trip. As the Chief Blackhawk locks through dam No. 10 the passengers stroll up through the streets of this ancient German settlement. Beer is drunk here from old steins with pewter covers. You hear almost as much German as English.

The houses are built flush with the streets in old world fashion, with flower gardens behind. Gen. Grant once had an office in the building that now serves as city hall.

A few miles above Guttenberg the ship passes the confluence of the Wisconsin and Mississippi rivers. It was here that Marquette and Joliet first saw the big river in 1673.

• • •

Then come the Pictured Rocks, with their weird formations and colored sands. And this spot is interesting for another reason. Over there on the Iowa bank is the grave of Capt. Frenchy James, who was blown up with his steamboat during a river race in the '50s. And on the opposite side of the river is where the great Indian massacre of 1827 took place.

The boat stops for the night at McGregor, Ia., and the passengers are taken by automobile to Marquette, a few miles up the river, to Fred Schweer's hotel. The catfish dinners here are an achievement. Mr. Schweer wants his catfish to be alive and happy until a few minutes before you see them on your plate. Then something of their happiness is transmitted to you.

The second day of the trip is the most beautiful scenically. The day starts with a visit to Prairie du Chien, across the river from Marquette. Here was one of the first outposts of the fur trade. Here the benevolent [or notorious, as you will] Col. Hercules Dousman served as confidential agent for John Jacob Astor. His palatial home, the Villa Louis, still stands. And there is a restoration of part of old Fort Crawford, where Custer, Grant, Zach Taylor, and Jefferson Davis once were stationed.

Lunch is served ashore at Mississippi Gardens, farther up. There are catfish, pike, pickerel, bass, and sunfish—all of them trustfully complacent until a few moments before the Chief Blackhawk's arrival.

• • •

In the afternoon Battle Island comes into view. On this island the last of old Chief Blackhawk's army was defeated and the Blackhawk war brought to a close. The steamboat Warrior figured in this fight, blasting small shot from cannon among the fleeing Indians. It was, in effect, a massacre.

The day ends with the arrival at La Crosse and transfer to Pullmans for the return to Chicago. The Chief Blackhawk will leave in the morning on the down trip. Capt. Slyfield's boat is small but comfortably furnished with lounge and covered deck chairs. There is a cocktail room and the meals served aboard are satisfying. This is not steamboat life of the fabulous Diamond Jo days, but it treats the traveler to some remarkable scenes and some unusual food and drink.

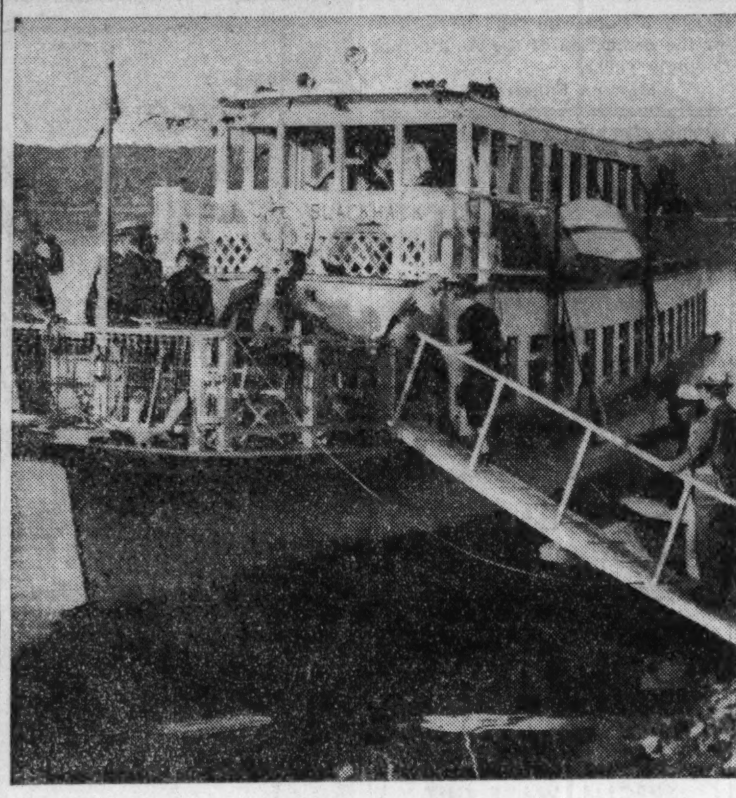

The Chief Blackhawk, plying on the Mississippi this summer between Clinton, Ia., and La Crosse, Wis.

Louvre Attracts More than Half Million Visitors

PARIS.—[U. P.]—The Louvre museum, home of Da Vinci's "Mona Lisa" and other masterpieces, is France's best money making museum, but the Eiffel tower is the country's most popular drawing card. This is shown by figures released by the state department of fine arts.

More than $45,000 was paid to the Louvre in 1937 entry fees by 537,895 sightseers and art lovers, while the Eiffel tower attracted 810,185 persons and made proportionately greater profits. Aided by the 1937 exposition in Paris, French museum and monuments brought in a total revenue of almost $350,000.

Versailles, with its historic château and flashing fountains, was another money maker for France, having a 1937 income of $75,000.

Chicagoans on Late Summer Jaunts Abroad

Dr. and Mrs. Keith Grimson, who started out yesterday on the Vulcania, will spend a year traveling in Europe. Also sailing on the Vulcania were Mr. and Mrs. John R. Palandech, Miss Ingrid Stampen, Miss Grace Strock, Mrs. Helen Clark, Miss Catherine Esdohr, Mrs. Ethel Horton, Miss Mabel Benson, Dr. and Mrs. E. C. Kendall, and Mr. and Mrs. J. P. Butler, all of this city; Judge J. Elmer Peak of South Bend, Ind.; Dr. and Mrs. William M. German of Grand Rapids, Mich.; Roy James McAllister, Thomas W. Wells, Mrs. R. W. Wells, and Mrs. J. A. Hamilton and her daughter, Mary, all of Menominee, Mich.; and Miss Eleutheria A. Soulias of Elmhurst.

Mrs. C. H. Randle, Mrs. Guy R. Randle, James Sheehan and Mario de Tuilio sailed Thursday on the Ile de France to motor in rural England and visit London. Other Chicagoans aboard were Mr. and Mrs. S. R. Benner, the Misses Mary and Catherine McCahey, Mrs. Chester Kaufman, Miss Esther Kaufman, Mrs. Milton Rauh, Mrs. Bertha Schafer, Arthur Weil, A. G. Mischler, D. Geymer, Joseph H. Grayson, L. M. Rasmussen, Mr. and Mrs. Ira Nelson Morris, Mrs. Smilja Obradovic, and William Berkenbosch.

Mrs. Charles H. Swift left Tuesday night on the Europa.

• • •

When the Carinthia started Tuesday on a cruise to Nassau and Havana, it carried Hugh Fisher, Edward D. Baminghoven, Dr. E. W. Sherry, Dr. J. M. Schneider, Jerome Siegan, Mr. and Mr. J. P. Graham, Mrs. Louise Hefline, Miles Graham, Miss Doris Seeling, Miss Catherine McMillan, Miss Vera Reitman, Dr. William Beck, Miss Mildred Koenig, Miss A. Stankus, Miss Gertrude Zeidman, and Miss M. S. Pflaager, all of Chicago; Mrs. David Overlock of Hammond, Ind., and Miss Elizabeth Kresler of Rensselaer, Ind.

Mr. and Mrs. Samuel T. Bledsoe and Mr. and Mrs. Z. E. Martin left for England Wednesday on the Washington. Also aboard were Dr. Solomon Goldman, Mrs. G. Hewett Williams and her son, Robert; Mr. and Mrs. J. Jepson and their daughter, Brit-Marie; Mrs. Lois French and her daughters, Anita and Irene; Mrs. John H. Boyle and her daughter, Nancy; James M. Young, Stanislaw Sigman, Mr. and Mrs. Henry J. Leipziger, Mr. and Mrs. J. B. Hoffenberg and her daughter, Claire; Mr. and Mrs. S. B. Larsen, Miss Margaret Fitzgerald, Mr. and Mrs. W. J. Mahon, Miss Grace Gaylord, Fred B. Belknap, Mrs. Juda R. Breakstone, Mrs. Edna Lonsdale, the Rev. P. R. O'Donnell, Thomas P. J. Brennan, and Mrs. M. K. Kramer, all of Chicago; Mr. and Mrs. C. Bergskold of Niles Center, and Dr. and Mrs. Ray W. King and Miss Beatrice Benson of Peoria.

• • •

Mr. and Mrs. T. W. Nunn and their son, Basil sailed Friday on the American Farmer. Aboard the same ship were Miss Anne MacIntrye of this city, Miss Vera Zuttsmeister of La-Grange, Miss Jessie Schreiber of Waukegan, and Carl Anderson and Don Trachte of Madison, Wis. Miss Sara Lois Haber and Mrs. Josephine Ives embarked Friday on the Scanpenn for a cruise to the North cape.

Sailing on the Empress of Britain from Quebec yesterday were Mr. and Mrs. William S. Warfield III., William S. Warfield IV., Leo Sowerby, Mrs. Richard Stearns, Mrs. Richardson Dunham, Mr. and Mrs. Laurence Armour and their son, Laurence; Dr. Hilda Taylor, Miss Florence Taylor, Miss Jessie Weiler, R. B. Blair, Miss Beatrice Scheffner, and Miss Eleanor Kile.

Leaving from Montreal on the Duchess of York Friday were Dr. and Mrs. John Leeming, Mrs. John G. Campbell, Mr. and Mrs. James P. McGregor, Mr. and Mrs. W. S. Preston, Mrs. William Christie, Miss Edith Christie, Alexander Lindsay, Mr. and Mrs. Robert Millar, Miss C. Millar, John P. Mair, A. L. Olson, Mr. and Mrs. John E. Mudie, William McCusker, Mrs. Alice Zimmerman, Mr. and Mrs. J. Mulholland, Mrs. Mary J. Gingles, Mrs. Florence Buchanan, Miss Elizabeth Murray,, Mr. and Mrs. George Hutchinson, Miss Barbara Hutchinson, George Edwards, Mrs. Mary Orr, Mr. and Mrs. William N. Robb, Miss Elizabeth Robb, and Ian S. Robb.

• • •

On the Veendam when it left Friday night for a Caribbean cruise were Miss Anne Ryan, Miss Josephine Ryan, Miss Christine Dooley, Mr. and Mrs. David Irving Green, Miss Nora Ann Roseth, Miss H. Hallbauer, Miss Dorothy McDermott, Miss Ruth Heath, Miss Berniee Heath, David Levinson, Joseph C. Bailey, and Miss Bessie F. Friedlander, all of Chicago, and Ralph N. Weil and Sumner Collins of Milwaukee.

Mr. and Mrs. R. L. Agnew and their son are among the passengers on the Alleghany, now on a cruise from New York to Jacksonville, Miami, and Havana.

The Voice of the Traveler

Letters regarding travel conditions and experiences are welcomed. Address: Travel Editor, Chicago Tribune.

THEY SOON FORGET.

Wooster, O., July 16.—To the Travel Editor: You have printed a number of letters for and against the practice of giving space to requests from shut-ins.

In my graduating class there was a girl who was in an auto accident, has had numerous operations, and now walks a little—with a cast from her waist down and with the aid of crutches. Naturally, when she was first in the hospital she received many letters and cards. But in this day and age people soon forget to keep up the correspodence. I tried to keep on writing to this girl and she was exceedingly grateful.

People who resent these heartfelt appeals from shut-ins must either be very egotistical and self centered, or they have never really loved spending a few minutes each day doing something to brighten another's day. I believe you should keep up the good work.

A. READER.

MAIL FOR SHUT-INS.

Florence, Wis., July 12.—To the Travel Editor: Will you please put my name on your list to receive mail from your readers? I am a blind veteran and have a wife and seven children. I receive no compensation or pension from the government. We live in the north woods, where the temperature reached 39 degrees below zero last winter, but where everything is beautiful in the summer. I shall be glad to answer the letters of those who inclose postage, as I have no money for buying stamps.

RALPH E. SMITH.

Chicago, July 11.—To the Travel Editor: I know a little old lady who would be deeply grateful for word from travelers. She is unable to get out. A few post cards or travel folders would cheer her up, and, as she is a friendly soul, she would be happy to answer the senders. Her name and address: Mrs. Florence McEwen, 4040 Clarendon avenue, C. 201, Chicago.

A. F. N.

RESORTS AND TRAVEL. Ocean Travel.

SOMETHING DOING EVERY MINUTE on every SPOTLESS FLEET CRUISE

Dancing to two orchestras...swimming in outdoor pools . . . gala parties . . . grand entertainment . . . spontaneous fun . . . alert young cruise directors to keep things going. And of course, Holland-America cuisine and service are famous the world over...with Health, Romance and Adventure as extra dividends.

IDEAL CRUISES AUGUST & SEPTEMBER

S. S. VEENDAM Sailing from New York AUGUST 13 6 DAYS • $65 up to Bermuda

S.S. ROTTERDAM AUGUST 20 12 DAYS • $135 up to Quebec, Saguenay River, Gaspe, Canada, and 1 day in Bermuda

S.S. VOLENDAM AUGUST 27 13 DAYS • $135 up to Curacao, Netherlands, W. I., La Guaira, Venezuela, So. A., San Juan, Puerto Rico

S.S. ROTTERDAM SEPTEMBER 2 3½ DAYS • $40 up to Halifax, Nova Scotia

SEPTEMBER 10 13 DAYS • $125 up Charlotte Amalie, St. Thomas, Virgin Islands; St. Pierre & Fort-de-France, Martinique, French W. I.; La Guaira, Venezuela, S. A.; Curacao, Netherlands, W. I.

Ship Your Hotel Throughout

Later Cruises 5 to 13 days—Sept. through Nov. with varied attractive itineraries—West Indies, South America, Bermuda, Nassau, Havana.

CONSULT YOUR TRAVEL AGENT, or Holland-America Line 318 N. Michigan Ave., Chicago STAte 9880

COLUMBIA ICEFIELD NEW THRILL IN JASPER PARK

THE ONLY WAY BY MOTOR ALL THE WAY From Jasper Park Lodge via the New Columbia Icefield Drive. In luxurious open cars you can drive to the glacier. From this vantage point, in an amphitheatre of ice-capped peaks you gain inspiring and unequalled views of the most spectacular ice-field in America. The Columbia Icefield Drive is direct from Jasper Park Lodge, opening glorious new vistas of the continent's finest Alpine region.

Come to Jasper where all outdoor activities are at their best—golf, riding, hiking, fishing. Jasper Park Lodge with its delightful accommodations. Rates as low as $7.00 a day including room and meals.

A. H. DAVIS Gen'l Western Pass'r Agt. 4 So. Michigan Blvd. Ran. 5465

CANADIAN NATIONAL

Every Week... 36 ALL EXPENSE Escorted TOURS ...We arrange EVERYTHING

COLORADO GLACIER PARK YELLOWSTONE CALIFORNIA ALASKA—PACIFIC NORTHWEST PACIFIC N.W.—CANADIAN ROCKIES YELLOWSTONE—GLACIER PARK YELLOWSTONE and COLORADO CALIFORNIA—PACIFIC N. W. GLACIER—CANADIAN ROCKIES

Chicago Tour Offices • BURLINGTON 179 W. Jackson Blvd. • NORTHERN PACIFIC 73 E. Jackson Blvd. • GREAT NORTHERN 212 S. Clark St.

• Send today for new free Tour Books—complete guides to low cost, carefree vacations. Courteous escorts take care of every detail. Congenial fellow-travelers. Unrestricted meals. One low cost covers everything—paid in advance.

COUPON Burlington Escorted Tours, Dept. T-37 547 W. Jackson Blvd., Chicago, Ill. Phone: Wabash 2345 Please send me Burlington Tour Books describing tours to: Name Address City State

BURLINGTON Escorted TOURS

TOURS.

MEXICO 14 Days All Expense—Escorted Mexico City $191.50 Puebla — Xochimilco — Cuernavaca — Taxco Departures: August 21 — Labor Day Special: Sept. 11—Mexican Fiestas For information and complete itineraries INTERNATIONAL TRAVELAIDES 333 No. Michigan Ave., Ran. 4712

CALIFORNIA CANADIAN ROCKIES 16 days All expense $184 KIRKLAND TRAVEL SERVICE 110 S. Dearborn St., Chicago. Ran. 4417

Western Vacations ONE LOW COST

Escorted All-Expense Tours Everything paid for, all travel details handled in advance. Air-conditioned Pullmans, diners and club cars; stop at finest hotels and Inns. Sample tours from Chicago:

YELLOWSTONE-COLORADO 7 to 14 days for $127 to $198. To Yellowstone "in Gallatin, out Cody," Denver, Estes Park, Colorado Springs, Pikes Peak, Royal Gorge.

YELLOWSTONE-UTAH-COLORADO 10 days, as low as $145. Gallatin Canyon, Salt Lake City, Royal Gorge, Colorado Springs, Garden of the Gods, Seven Falls, Will Rogers Shrine and Cheyenne Mountain.

CALIFORNIA-PACIFIC NORTHWEST-CANADIAN ROCKIES-BANFF 14 days, as low as $163.90. Grand Canyon, Mexico, Los Angeles, Hollywood, Catalina, Big Trees, San Francisco, Columbia River Drive, Seattle, Olympic Peninsula, Mt. Rainier, Lake Louise, Banff.

PACIFIC NORTHWEST-CANADIAN ROCKIES-JASPER PARK 12 days for as low as $163.95.

ALASKA CRUISES 15 to 17 days, from $211 to $259. Pacific Northwest, Canadian Rockies, Jasper National Park.

Also independent all-expense tours. Free illustrated folders.

Call or write F. A. Kennedy Travel Promotion Agent 710 Union Station Phone Central 7600 Chicago

The MILWAUKEE ROAD

A GLORIOUS WEEK'S VACATION NEW YORK CIRCLE TOUR $45.20 Spend 2 days, 2 nights in New York, all expenses (except meals)—including round trip fare, hotel, sightseeing, radio studios, etc. DETROIT NIAGARA FALLS CHICAGO NEW YORK PITTSBURGH

Other Expense Paid Tours: Wisconsin Dells 3 days $17.50; Niagara Falls 5 days 26.25; West Michigan 5 days 14.50; 1000 Lakes 5 days 24.50; Yellowstone 9 days 86.98; Historic East 12 days 79.50

Send This Coupon for Complete Information: Greyhound Travel Bureau, 1157 S. Wabash, Chicago, Ill. Please forward all details concerning trip to Name Address

Or call the Greyhound Travel Bureau WABASH 7700 1157 S. Wabash 170 N. State

GREYHOUND Lines

SPANISH FRENCH RUSSIAN GERMAN ITALIAN Special Mid-Summer Courses BERLITZ SCHOOL OF LANGUAGES 30 No. Michigan Ave., at Washington. Fra. 4341

RESORTS AND TRAVEL. Ocean Travel.

ALL 7 SEAS

MADEIRA Tall, Flowered; GIBRALTAR Invincible; ALGIERS Mystic Africa; MONACO Smart Gaiety; NAPLES, ATHENS Ancient Glories; HOLY LAND Sacred Wonders; EGYPT The Eternal Nile; INDIA Land of Pageantry; CEYLON Tea and Elephants; PENANG Sacred Turtles; SINGAPORE Mighty Fortress; BANGKOK Gilded Temples; HONG KONG Britain's Own Port; JAPAN Poetic Beauty; MANILA Pearl of the Orient; BALI Verdant Paradise; JAVA Fragrant, Fruitful; DURBAN Victoria Falls; CAPETOWN Table Mountain; ST. HELENA Napoleon's Exile; RIO DE JANEIRO Most Beautiful; BAHIA Most Ancient; TRINIDAD Western Eden; HAVANA Old Spain Lives

From New York, Jan. 7, 1939, for 127 days, $2,300 up. See YOUR OWN TRAVEL AGENT or A. K. Cook, General Agent 71 E. Jackson Blvd., Chicago, Ill. Phone WAbash 1904

Empress of Britain WORLD CRUISE Canadian Pacific

to—or from—CALIFORNIA and Mexico by Sea 17-DAY CRUISE-VOYAGES VIA THE PANAMA CANAL Five comfortable sister-ships. All outside rooms, many with bath. Air-conditioned dining rooms. Broad, sunny sports decks. Outdoor pools. Interesting ports.

Westbound: Baltimore, Cristobal, Balboa, Acapulco, Mexico, Los Angeles, San Diego, San Francisco. Eastbound same, except Mexico, but ships call at Havana, omit Baltimore.

SATURDAYS FROM NEW YORK (5 Sailings every 6 Weeks) s.s. City of Los Angeles; s.s. City of San Francisco; s.s. City of Newport News; s.s. City of Norfolk; s.s. City of Baltimore

For details ask your TRAVEL AGENT 10% reductions on round trip $160.00 up

Panama Pacific Line 216 N. Michigan Ave. Randolph 6840

RESORTS AND TRAVEL. TOURS.

All-Expense Tours in The Canadian Rockies... Banff Lake Louise and Emerald Lake

• Alpine pleasure a mile above the world! Banff Springs Hotel . . . like a great castle! Chateau Lake Louise . . . bordered by poppies. Zestful mountain air . . . golf, tennis, riding, hiking, swimming, fishing, dancing.

4 COLORFUL DAYS . . . 2 days at Banff, 2 days at Lake Louise with visit to Emerald Lake. From Banff or Field, all expenses, from . . . $57

6 WONDERFUL DAYS . . . 2 days each at Banff and Lake Louise, plus 1 day optional at Banff or Lake Louise and 1 day at Emerald Lake. All expenses, from Banff or Field, from . . . $74.50

Tours begin at Banff or Field and include hotels, meals, 126 miles of Alpine Motoring. Plus rail fare to Banff or Field.

ALASKA . . . 9-day "Princess Cruises," from $95. From Vancouver, Victoria, Seattle: meals and berth included except at Skagway.

Consult Your Travel Agent or THOS. J. WALL, General Agent 71 E. Jackson Blvd., Chicago, Ill. Phone WABash 1904

Canadian Pacific WORLD'S GREATEST TRAVEL SYSTEM

MARNELL Loop Ticket Office 104 South Clark St. STA. 6593-4 Open Saturday and Evenings 13th Successful Season TICKETS—AIR, RAIL, MOTOR, STEAMER TOURS AND CRUISE OF EVERY TYPE

DE LUXE HOTEL WAY TOUR RIDE THE STREAMLINERS CALIFORNIA CANADIAN ROCKIES BANFF—LAKE LOUISE AIR CONDITIONED CARS First Class $202.30 Intermediate $173.00 TWO WEEKS' TRIP

YELLOWSTONE, 2 weeks $140; MONTREAL, Quebec, Niagara Falls, 8 days, all expenses, including meals $80; MONTREAL, Quebec, New England, Boston, New York, 2 weeks $124.50; MEXICO, 2 weeks, all expense $204. HAWAII—EUROPE—BERMUDA TOURS Send for Folders

VACATION VALUES Economy Tours - Air-Conditioned Cars SMOKY MTS. & Asheville, 8 days $65.50; DUDE RANCH, Montana, 14 days $135.00; BANFF—Lake Louise and Jasper Park. 13 days $125.00; SUN VALLEY, Idaho, 14 days $191.00; ALASKA & Jasper Park, 18 days $231.00. Ask for descriptive folders WOLFE TRAVEL SERVICE 110 S. Dearborn St. Tel. Rand. 0627

CRUISE TO BERMUDA LIVING ABOARD SHIP WHILE IN PORT INCLUDED IN COST S. S. ACADIA in service 6 DAYS $60 up 7 DAYS $67.50 up 8 DAYS $75 up FROM NEW YORK

Only one cost, your cruise ticket (plus $3 U. S. Revenue Tax and Bermuda Tax of $3.25). REGULAR ROUND-TRIP FARE TO BERMUDA $50 UP

Next 6-day cruise sailings from New York August 6, 13

7-DAY CRUISES SAIL SATURDAY, AUG. 20, AND FRIDAY, SEPT. 9. 8-DAY LABOR-DAY CRUISE, MON., AUG. 29.

BERMUDA VACATION CRUISES All Expense Cruise CHICAGO to CHICAGO 11 DAYS, $129.00

SEE YOUR OWN TRAVEL AGENT NOW OR EASTERN STEAMSHIP LINES 75 E. Wacker Drive, Chicago Telephone Franklin 1331

MEXICO. Escorted TOURS MEXICO $188.00 ALL EXPENSE FROM CHICAGO Routed via Famous Train "Banner Blue Limited" Private Air-Conditioned Pullmans Fourteen Days—Everything First Class This unexcelled Mexican travel value of 1938 . . . a trip you'll never regret. Departures from Chicago Every Sunday Ask your travel agent for folder or AMERICAN EXPRESS 178 N. Michigan Ave., Chicago, Ill. Phone Franklin 6565 or Marshall Field & Co. Travel Bureau America's Foremost Travel Organization

MEXICO $194 15 DAYS, WEEKLY ESCORTED TOURS SUITE OF ROOMS New Hotel, Three Blks. Center Mexico City RETURNING EXCESS FARE PANAMA LTD., NEW ORLEANS The Hubbell Tours 180 N. Michigan Ave. Dea. 2116

LAKE EXCURSIONS ST. JOSEPH $1.75 Round Trip South Haven $2.00 Round Trip S. S. ROOSEVELT Daily 9:45 A. M. Home 9:10 P. M. NIGHTLY DANCE CRUISE 9:30 P. M. to 12:30 A. M., 75c Free Floor Show—6 Big Acts Chicago Roosevelt Steamship Co. MICHIGAN AVE. BRIDGE FRAnklin 5850 Parking Free

To MILWAUKEE S. S. GRAND RAPIDS Daily 9:45 A. M. $1.75 Round Trip Home 9:45 P. M. MOONLIGHT SKYLINE CRUISE Nightly 10:30 to 12:30. Chicago Milwaukee Steamship Line NAVY PIER DELaware 4949 Park Free at Pier

7 Day Lake Cruises $59.50 Up Book Early for Labor Day Cruises Ask about Eastern and Western Tours We Handle All Advertised Offerings KENNEDY TOURS 203 SO. DEARBORN ST. WABASH 6474

RESORTS AND TRAVEL. Ocean Travel.

FORTNIGHTLY SAILINGS TO SOUTH AMERICA

NEW YORK TRINIDAD SOUTH AMERICA RIO DE JANEIRO SANTOS MONTEVIDEO BUENOS AIRES

NEW YORK TO RIO DE JANEIRO • SANTOS MONTEVIDEO • BUENOS AIRES and homeward via TRINIDAD

S. S. PAN AMERICA Sails August 13 Fortnightly sailings thereafter

☐ Dine superbly in refreshing air conditioned comfort.
☐ Swim in an outdoor built-in pool.
☐ Rest in a luxurious cabin facing the sea breezes.
☐ Enjoy courteous, attentive service.

This is the little known but long remembered journey. It will be sharply etched in your memory as no other trip has been—or could be. The dreamlike city of "Rio"—the great and picturesque coffee port of Santos—Montevideo, the City of Roses — vibrant, beautiful Buenos Aires — cosmopolitan — more sophisticated than Paris—and then—little Trinidad — where the East does meet the West — in a strange medley of sights and experiences.

This is the land of the future, the trip for the "discoverer". Live in luxury, aboardship—Enjoy the rare pleasure of an air conditioned dining room—an outdoor pool facing the sun, a charming cabin facing the sea—an unsurpassed American cuisine and service.

See your authorized travel agent

S.S. PAN AMERICA S.S. WESTERN WORLD S.S. SOUTHERN CROSS in association with American Republics Line

ROSCOE H. HUPPER, Admiralty Receiver H. F. MARKWALTER, Operating Agent PHELPS AGENCY 75 East Wacker Drive Chicago Tel. Franklin 1331

TOURS.

YELLOWSTONE COLORADO ROCKIES $145.00 and up all expense with escort First class throughout Air Conditioned Pullmans 3½ day Yellowstone Park Tour Salt Lake City—Royal Gorge—Colorado Springs DEPARTURES FROM CHICAGO Every Sunday to August 21st inc. Ask your travel agent or AMERICAN EXPRESS 178 N. Michigan Ave., Chicago, Ill. Phone Franklin 6565 or Marshall Field & Co. Travel Bureau

COOL VACATION TRIPS AIR CONDITIONED CARS WEEKLY DEPARTURES AROUND AMERICA $174; ALASKA $229; YELLOWSTONE $198; PACIFIC NORTHWEST $154; NEW ENGLAND $77; GRAND EASTERN CIRCLE $74.50; DE LUXE CANADA $80; SEA BREEZE CRUISE $149; COLONIAL AMERICA $121; GREAT LAKES $37; CANADA, GREAT LAKES $95. ASK FOR FOLDERS POWERS TOURS 37 W. Washington Dearborn 3153 America's Oldest Reliable Travel Agency

CHOICE TOURS Wash.-New York . 8 days . $ 68.50; Colo.-Rocky Mts . 9 days . 78.50; Mont.-Quebec . . 8 days . 78.50; Mexico, 16 days . . . . 213.25; Eastern America, 15 days 123.50; West. America-Cal.-Can. Rockies Stan., 15 days . . . . 175.00 SIMPSON TOURS 203 S. Dearborn St., Chicago. Har. 0048

TRIPS—VACATIONS

THE TRIBUNE TRAVELERS' GUIDE

TOURS—CRUISES

Music Sinful; Frowned Upon by the Lapps

By Mason Warner.

ABISKO, Lapland, Sweden.—[Special.]—Wishing to learn more about the nomad school teachers, I sought another interview with the kind hostess of the tourist station, whose long experience in Lapland and wide reading made her an authentic source of information.

"Where does the government get competent teachers for the schools?" I asked.

"They are young Swedish girls, graduates of special preparatory schools," she answered. "They must live in camps with the Lapps before they are given appointments. They must wear the Lapp dress.

• • •

"The efforts of the government are directed to keeping the natives nomadic and preserving their culture. That is the only way the uninhabitable wastes of north Sweden can be made to produce anything or contribute to the support of the population. The schools go with the Lapps as the Lapps follow the herds of reindeer. Sessions are held in the school huts at the camps—summer and winter.

"The young teachers lead lonely lives. They take up the work as if in response to a spiritual call, with almost the zeal of a missionary. But they ask and are given no special credit for self-sacrifice. They feel it is their duty—work that must be done—and they do it. That is all.

"They do not remain with the Lapps all their lives. A majority of them teach only a few years. Then they return home and marry—Swedes.

"The Lapps do not advance as far in learning as some other peoples. Their mental capacity for acquiring a general education seems limited. They may be stunted mentally as well as physically by the cold climate of the far north. Few go higher than the primary grade. But the children love their nomadic teachers. They feel the teachers are of themselves and belong to the camp."

• • •

To illustrate that point, the hostess related this incident:

"I have a friend who is a teacher in a camp about ten miles from Abisko. She is a charming girl. Last summer she caught a frightful cold. For protection, she sent home for her woolen lined lether jacket, which

Nomad school teachers.
[Mason Warner Photo.]

she put on instead of her Lapp summer coat.

"She approached a hut. The children opened the door, took one look at her, then slammed it shut, and said: 'No, you are not a Lapp. You are just a tourist!'

"She was not entirely restored to the good graces of the youngsters until her cold departed and she resumed her Lapp costume."

When the inspector introduced singing in the schools and obtained the approval of the Lapp state for religious services in Swedish there was a storm of vigorous protest from a few Lapps, and particularly from the women. The Lapps are natural linguists, nearly all of them speaking fluently Lappish, Finnish, and Swedish.

The objectors declared: "We do not want preaching in Swedish. Finnish is the holy language."

One teacher overcame the objection of the adults to the singing in her school by calling their attention to the holy choir of angels singing in heaven and to the references in the Bible to the singing of psalms.

The zither was another and more important matter. Listening to that was an unpardonable sin, because it gave pleasure, and pleasure is abominable according to the Lapps' religious creed. Months of persuasion, reasoning, argument, and tactful diplomacy intervened between the introduction of the zither in the school and the winning of the half hearted approval of the children's parents.

Then the phonograph. For a few weeks only. That really was carrying things too far. A halt must be put to blasphemous proceedings. But, then, there was an "Ave Maria" record. That was religious music. And the Lohengrin wedding march—on occasion that music was played in the state church.

• • •

The Hawaiian records were educational. They gave the children some idea of those strange people who lived on islands in the sea in a far off clime, where the sun shines very hot every day, but sinks out of sight so early every evening. It is always hot, but the Hawaiians get no more hours of sunshine in their lives than the Lapps do. People die from heat as well as from cold.

• • •

The phonograph might have been all right, but it never gained the approval of the oldsters. The children listened with rapt attention to the reproduced sounds of the various musical instruments, particularly the violin and the piano. Those were wonderful things. To listen to them was a pleasure, but pleasure is sinful—there can be no denial of that. A phonograph is much more sinful than a stove or a window. So the phonograph was sent out of the camp.

GOING SOMEWHERE?

Rate cuts approximating 25 per cent, and providing for a maximum of four weeks in foreign lands, have been announced by the trans-Atlantic lines for tourist and third classes. The new schedules will be in effect between Sept. 4 and Oct. 2; in some instances the rates are less than 2 cents a mile. Steamship officials point out that Europe is less crowded in September, giving the tourist a better opportunity to see the countries conveniently and economically. The Empire exhibition at Glasgow will not close until Oct. 29; the Norwegian exposition at Oslo and the Augustus exhibition at Rome will last until the end of September. Many fêtes, folk festivals, and celebrations are scheduled for early autumn.

Gateway Tours of New York, represented in the middle west by Sanger Tours of Chicago, last week announced a series of four excursions to Europe. Two groups are to leave Aug. 27 on the Roma, travel over most of the continent, and return on the Ile de France, sailing Oct. 1. A third party, leaving Sept. 4 on the Champlain, and the final one, embarking Sept. 13 on the Paris, likewise will return on the Ile de France.

The Charlevoix [Mich.] board of commerce sends word that somebody has been circulating rumors to the effect that the resort hotels of northern Michigan have closed for the season. Secretary Gordon B. Todd of the board relates that all the hotels in Charlevoix, Petoskey, and Mackinac Island are going full blast, that the resort business is good, and that, as usual, the season will not close until after Labor day.

A hundred Chicagoans explored the Abraham Lincoln country last week on the newly organized one and two day excursions over the Greyhound lines. The circle tours, which will continue for the rest of the summer, include the Illinois river, the state capitol at Springfield, the Lincoln homestead, his shrine and tomb, the recently restored Old Salem, the city of Lincoln, where he tried many cases, and Bloomington, where he delivered his "lost speech."

Groups of twenty-five or more, traveling to the south or southeast, are eligible for a 25 per cent reduction in fares. This was announced Wednesday by the Chicago and Eastern Illinois Railway company. The new group rate, bearing a ten day limit, is designed to appeal especially to schools, clubs, and business organizations planning outings and conventions.

Chicago is to be represented at the United States coast guard water fête, to be held at Grand Haven, Mich., Wednesday and Thursday of

Chief George Crawler at the Indian Days' ceremonies the other day at Banff Springs, Alberta, Canada.

this week. The Old Chicago station crew will compete in a two mile surfboat pulling race to determine the championship of the stations on Lake Michigan and Lake Huron. Dedication of the Grand Haven state park, largest in Michigan, and a Venetian night parade are other events on the program.

The first lake cruise sponsored by the Worldwide Travel Service of Goldblatt Brothers will be held on the Theodore Roosevelt Wednesday night. The vessel has been chartered for the occasion.

Important scenes in the life of the French missionary, Father Jacques Marquette, are to be presented in the annual Pere Marquette pageant, to be held at Ludington, Mich., Aug. 5, 6, and 9.

In the heart of the Nicolet national forest in northeastern Wisconsin Wabeno will put on its second Paul Bunyan Logging exposition Aug. 5, 6, and 7.

Chicago bicyclists will leave over the Milwaukee road at 8:45 a. m. today for a day of pedaling through the countryside of southern Wisconsin.

The 9,500 ton combination passenger and freight vessel, Noordam, now being completed in Rotterdam shipyards for the Holland America Line, will leave Sept. 28 for her first voyage in the trans-Atlantic trade. The Zaandam, sister ship, now undergoing finishing touches at Schiedam, will enter the trade with a sailing from Rotterdam next Jan. 7. With the Noordam and Zaandam in service—both of them carrying only one class of passengers, with rates based on tourist tarifs—the company will have achieved its record construction program. It will have three vessels, aggregating 55,290 tons, placed in service within eight months. The first unit, the 36,287 ton flagship Nieuw Amsterdam, arrived in New York on her first trip last May 16. The primary purpose of the new combination vessels will be to fill in gaps previously existing in the line's winter schedule—gaps caused by the assignment of the liners Statendam, Volendam, and Veendam to cruise service. Each of the two, 501 feet long, 64 feet wide, and having a 40 foot draft, will have accommodations for 125 passengers.

Substantial increases in bus travel between Chicago and the Pacific coast were reported yesterday by T. J. Manning, general manager of the Interstate Transit Lines and the Union Pacific-Chicago and North Western stages. With agricultural prospects the best in years throughout the central states, Mr. Manning said, the indications were that trafic would be even heavier in August and September.

$107.65 for a complete vacation to Glacier Park (in the Rocky Mountains)

• See the "Switzerland of America" on a carefree escorted tour from Chicago and return, all expenses paid, 7-days, as low as $107.65. 8-days $113.15.

• Glacier National Park offers 60 glaciers, 250 alpine lakes, 900 miles of foot and horseback trails, 1001 mountain waterfalls. Hotels, chalets, camps—rates as low as $4.50 per day. The Empire Builder takes you right to the entrance of Glacier Park and its next door neighbor, Waterton Lakes Park in the Canadian Rockies.

• Ask about bargain escorted tours combining Glacier and other National Parks. Or let us plan a low net cost independent trip for you.

GREAT NORTHERN RAILWAY

GET MORE INFORMATION

E. H. MOOT, Gen'l Agent, Passenger Dept., Great Northern Railway, 212 So. Clark Street, Chicago, Illinois. Phone: Randolph 6700.

I am interested in a trip to ______ Please send me information.
Name ______
Address ______
City ______ State ______
(If student, please state grade) T-13

RESORTS AND TRAVEL. WISCONSIN.

Send for this new free book

WISCONSIN

Wouldn't you enjoy a little sample of Wisconsin? We have it for you in this big, new book, "56,000 Square Miles of Vacationland—Wisconsin," with thrilling outdoor pictures that capture the scenic charm of this great vacationland and words that paint the many pleasures that await you here.

Send for this *free* book. Do it *now*. We would like to mail it to you with other illustrated literature. We believe you will enjoy reading it, and that it will help you plan a memorable vacation in this state where grand climate, glorious scenic beauty, the rich romance of a colorful historic past, weave an aura of enchantment about a region that is one of the grandest outdoor playgrounds in the world.

JUST SIGN AND MAIL THE COUPON

WISCONSIN CONSERVATION DEPT. Recreational Publicity Division, State Capitol, Room 30, Madison, Wis.
Please send me, *free*, your big, new book, "56,000 Square Miles of Vacationland—Wisconsin," and other illustrated literature.
NAME ______
ADDRESS ______
CITY ______ STATE ______
RELAX IN WISCONSIN

FISH, GOLF, RIDING
Private club in N. W. Wis. will take a few guests. Modern accommodations. Secluded location. Ideal for the whole family. $25-$30 per week. Write R. C. Pratt, Spooner, Wis. or write Kilkare lodge, 100 N. La Salle, Chicago. Franklin 2650.

WISCONSIN "Heart O' The Lakes" OPEN SUN. 2 TO 5
Chicago Headquarters. RESORT—COTTAGE INFORMATION. 500 NO. MICHIGAN AVE.

There's No Place Like DRAPER HALL In Beautiful Oconomowoc, Wisconsin
With its restful atmosphere; its spirit of dignity; food and service; its wonderful setting among the lakes; its huge trees; a selection of golf courses; private bathing beaches; horseback riding and all sports. American plan; attractive rates. Also accommodations for chauffeurs and maids. Make your next week-end or summer vacation a really enjoyable affair at Draper Hall. Z. A. BROWN, Manager

LAKOTA RESORT Ideal for your vacation. Sandy beach, best Muskie and Pike fishing. Lodge and cottages on Big Twin Lakes near Eagle River. $21.00, board and room. Home cooking. Write for folder. Gentiles. H. LANGERMAN, CONOVER, WISCONSIN

NOT A RESORT 500 ACRE LAKE ESTATE and RANCH, 3 CHICAGO BROS. Heart of North Woods. Cozy Log Cabins with finest Food. Golf. Friendly Hospitality. "Different!" Gentiles. "KLOK," Tipler, Wis.

INDIAN BOUNDARY RESORT MAUSTON, WIS., in heart of farm resort region near Dells. Bd. & rm. $12-$14 week. Mod. rms. with bath, innerspring beds. Good meals. Golf, fish, swim, boats, bikes, danc'g, rid'g. Excur. trips ALL FREE. Write.

LEUTES ARTIST GLEN HOTEL. Secluded Country Hotel. Hiking—Golf—Excellent Meals. Write for Folder and Rates. Wis. Dells, Wis.

ANDELL'S RESORT WILLIAMS BAY, WISCONSIN. Good food, summer sports, running water in rooms. On Geneva Lake. Booklet. A. PETERSEN-ANDELL.

RESORTS AND TRAVEL. Ocean Travel.

COME TO LABRADOR

CRUISE in luxury on the edge of the Arctic this summer. See beautiful Labrador, land of the famous Grenfell Missions in outposts of civilisation; Indian life, Northern Lights. Visit also Newfoundland, Gaspe, and French Canada.

Yacht-like cruise ships, all outside cabins, merry ship life, fascinating shore excursions, famed French cuisine and service. Enjoy mellow sunny weather of Arctic summer.

11-12½ days - from Montreal - $135 up

Ask your Travel Agent for literature, or write to CLARKE STEAMSHIP CO. Limited, 310 South Michigan Avenue, Wabash 1238 - - CHICAGO. Canada Cement Building, Phillips Square, MArquette 4151 - - MONTREAL

CLARKE Steamship Co. Limited. 38-31-C. The Luxurious "NEW NORTHLAND" The Palatial "NORTH STAR"

WISCONSIN.

LAKE LAWN ON BEAUTIFUL DELAVAN LAKE

Championship Golf Course. Swimming, clean sandy beach, life guard protection. Plenty of canoes and boats all the time — fishing — sailing — motorboating for everyone. Concrete tennis courts. Fine horses and equestrian trails. Large fully equipped playground for the children. All on our own great 235 acre pleasure preserve.

Country Club type dance pavilion with snappy 12-piece college orchestra .. 142 fine housekeeping cottages. Modern attractive hotel with choice cuisine and excellent service. Modern sanitation. Roomy lounge and massive fireplace. Smart cocktail lounge and tap room. 82 miles north of Chicago. Easily reached by train or motor. Write or phone today for complete information.

V. G. WILLIAMS, Mgr. Chicago Telephone: Van Buren 7500

LAKE LAWN HOTEL AND COTTAGES, DELAVAN, WISCONSIN

LAKESIDE
Let yourself go—to beautiful Lakeside in bounteous Wisconsin! A real retreat designed for summer fun! Programs and sports to interest all the family. Golf at your front door. Superb food, fresh vegetables, Wisconsin dairy products, unexcelled spring drinking water. Modern hotel, twenty cozy cottages, accommodating 200. Large forested estate—on shore of beautiful Pewaukee Lake, 110 miles north of Chicago. Send today for folder.
LAKESIDE HOTEL, PEWAUKEE LAKE, WIS. Chicago Office (never closes) 333 N. Michigan State 7554

The ALPINE. IN BEAUTIFUL CHERRYLAND ON GREEN BAY SHORES . . . Scenic concrete lake-shore drive. Woods and cliffs, 30 secluded furnished cottages or mingle with congenial guests in modern 100-room hotel. All sports, sandy beach, our own golf course, 8-piece orchestra. See islands and 2 State Parks nearby. Moderate rates.
EGG HARBOR Wisconsin —in lovely DOOR COUNTY —the scenic Switzerland of America
7-Day All-Expense Tours. Includes round trip transportation, from Chicago, meals, room, 2 days' golf and tennis, etc. Write for folder. $38
CHICAGO OFFICE • 30 W. Washington St. Ph. State 3524

The New LUCERNE Hotel, Cottages and Golf Course
In the heart of Wisconsin's colorful Cherry-land. Wooded islands. Where hot south winds are cool lake breezes. Sporty golf on our private course. Completely modernized, every room with bath. Tennis, boating, fishing, bathing, riding, bicycling. Faultless meals. Reduced rates during June. Write for folder T.
JOHN F. BERTSCHINGER, Owner, Sturgeon Bay, Wis. Chicago Office, 30 W. Washington St., Phone State 3524

EVERETT'S 41st SEASON
The finest, most modern Resort in the Northwoods. Boating on Eagle chain of waters. Bathing, sandy beach, game fishing and sporty golf course nearby. Rustic Cocktail Bar. Finest equipped cottages, each with bath . . . Gentiles only . . . Best food . . . American plan.
TOM MARRIOTT, MGR. - Eagle River, Wisc.

The FOREST PRIMEVAL On Beautiful LOST LAKE
Rustic relaxation, deep in North Woods. Cozy, secluded kitchenette log cabins. Resort hotel in connection. Daily scheduled events. Bathing, fishing, golf, riding, etc. Positive relief from Hay Fever. Gentiles.
THE FOREST PRIMEVAL, EAGLE RIVER, WISCONSIN

PINE GROVE IN FAMOUS DOOR COUNTY
Overlooking beautiful Green Bay; near Wisconsin's largest State Park. Real fishing, golf. Your favorite sports. A hundred things to see—on foot, horseback, by boat or motor. Modern resort hotel. Scrupulously clean, home-like cottages. Come up and taste real home cooking. Write. Mr. and Mrs. Olson invite you to summer at the pleasant PINE GROVE HOTEL, Ephraim, Wis.

PINE POINT WISCONSIN'S LEADING RESORT
360 feet above Lake Michigan. Concrete roads from Chicago. All resort attractions. Finest meals; 60 rooms with bath. Beautiful dance pavillion; entertainment. Write MRS. WALTER STARK, Elkhart Lake, Wis., or Chicago office, 333 N. Michigan Ave. Randolph 7959.

THE PINES Sturgeon Bay, Door County, Wis.
Where it's Cool and Always Pleasant
Hotel and cabins, modern conv. Dancing, Golf, Boating, Bathing, Fishing, Horses! Own tennis court, shuffle board. Get illustrated booklet. Write NEIL C. HAINES
Chicago Office, 333 N. Michigan. Fra. 8463

EVERGREEN RESORT. The Farm Homestead, Mauston, Wis. Finest resort of its kind. Bd. & Rm., $12 to $16 wk. All mod. convs. Scr. cotgs., lodge. Finest meals. Good fish'g, golf adj. Swim'g pool nrby. Shuffleboard, bicycl'g. Free saddle horses and boats. Wisconsin Dells trips. Gentiles. Write for booklet.

BERRY'S COLD WATER CANYON HOTEL
Modern, reasonable, centrally located. Beautiful well kept golf course. Green fees only 50c per day.
R. S. BERRY, Wisconsin Dells, Wis.

FOREST LAKE Cabins with Meals and Hskpg. Cabins
150 miles N. of C. Sandy beach, electric light, golf, free boating, bathing, fishing, tennis, dancing. Best home cooking. Rates, $17 to $20 week; $3 to $4 day room and board. Chicago Telephone, BELmont 2230. WILLIAM B. KUERT, Campbellsport, Wis.

SHERWOOD A Beautiful Resort on Lake Geneva
Weekly Rates: $14 to $18. Excellent Meals. Hot and cold water in rooms. Gentiles. Booklet. L. LUNDBERG, WILLIAMS BAY, WIS.

WOODSIDE Farm Resort, Mauston, Wis. Free canoes, boats, tennis, archery, shuffle board, etc. Sandy beach, fish, golf, saddle horses, ponies. Firepl. log-cabins. Airy scr. porch cotgs. Exc. food. Chicken Dinners. Trips to Dells. Room and Board $12 week. Bath $14. Gentiles.

WILLIAMS GRINDSTONE LAKE RESORT
Most modern resort in N. W. Wisc. Cottages, elec. lts., running water. Excellent cuisine. Motor boats. Best muskie, bass fishing region. Write for rates. MRS. F. WILLIAMS, HAYWARD, WIS.

REST COTTAGE RESORT
Rooms, Bath; Ex. Meals: $15 Wk. Write Mrs. C. J. Jenson, 127 Clover St., Williams Bay, Wis. Ph. Lake Geneva 1201J4.

Hickory Hills Farm CASCADE, WIS.
A quiet place to rest on a real farm. Run. water, elec. light, swimming; $16 per week single, $14 double. Gentiles. Write for folder.

PINE VIEW RESORT CLEAN FURNISHED COTTAGES
for light housekeeping on Half Moon Lake. Good bathing beach, boat and fishing—Walleyed Pike, Bass, etc. Write H. W. GAGE, Milltown, Wisconsin.

LAKE COMO HOTEL
at Lake Geneva, Wis., has everything for a country vacation. Danish food. Orchestra. Write for folder. C. Hermansen, phone 761W.

RESORTS AND TRAVEL. CANADA.

YOU REALLY SEE EVERYTHING . . . ON THESE CANADA Cruises

OLD WORLD CHARM . . . SCENIC WONDERS . . . HISTORIC CITIES
When you visit Canada, see everything you *ought* to see . . . the historic French cities, quaint riverside villages, resorts, shrines, scenic marvels between Niagara and the Saguenay! Choose your own trip on the world's finest inland fleet, including the largest and most luxurious steamers of their type. Travel the way you want to, either independently or on an all-expense basis—only go by water!

NEW THIS SEASON! S. S. RICHELIEU CRUISES 1 WEEK $67.50 from MONTREAL. Live aboard steamer; cruise entertainment, complete sightseeing included! To Quebec, lower St. Lawrence, the Saguenay, Lake St. John region, Tadoussac, Murray Bay. Every Monday.

Cruises to the SAGUENAY

LOW COST ALL-EXPENSE TOURS FROM CHICAGO (*Saturdays*)
Including NIAGARA FALLS · TORONTO · LAKE ONTARIO · THOUSAND ISLANDS · ST. LAWRENCE RAPIDS · MONTREAL · QUEBEC · STE. ANNE DE BEAUPRE · MURRAY BAY · TADOUSSAC
Personally escorted. Pullman lower berths, berth in outside rooms on steamers, sightseeing in Montreal and Quebec, room with bath at Mount Royal or Windsor Hotels in Montreal and Chateau Frontenac, in Quebec—all meals. 8 DAYS $140

DAILY INDEPENDENT TRIPS FROM TORONTO
Includes meals and berth. Stopovers permitted. Go to Toronto by rail or highway. Special Garage Service in Toronto for Saguenay Cruise passengers. $65.25 ROUND TRIP

GREAT LAKES CRUISES to Detroit, Sarnia, the "Soo", Port Arthur and Fort William and Duluth. Complete sightseeing program. Leaving Mondays and Fridays. One Week $71.40.

Visit Canada—Your Friendly Neighbor

See your TRAVEL AGENT for literature and tickets, or apply to A. P. Williams, Gen'l Agent, 8 So. Michigan Blvd., Room 301, Chicago, Ill. RANdolph 6337, or railroad ticket offices.

CANADA STEAMSHIP LINES

RESORTS AND TRAVEL. Ocean Travel.

Now . . . FURNESS OFFERS SHIP-AS-HOTEL ON BERMUDA CRUISES!

• For the first time! . . . you may stay aboard a great Furness liner in Bermuda. Now you can combine all the shipboard delights of a "pleasure-planned" voyage on the Monarch or Queen . . . with all the charm and loveliness of Bermuda . . . and live in Furness magnificence right at Hamilton.

More important than ever! . . . Private Bath regardless of rate

And what a ship—for living-in-port as well as for cruising! Your room has its private bath or shower. Your ship-restaurant provides the choicest table delicacies.

A glorious holiday is in store for you! Think *what you get* on these *Furness* cruises . . . at amazingly low rates!

CURRENT SAILINGS: August 4, 6, 9, 13, 18, 20, 24, 27, 31, September 2, 6, 8, 10, 13, 17, 22, 24, 28, etc.
ROUND TRIP—$60 up, incl. Private Bath.
Apply to YOUR OWN TRAVEL AGENT *or Furness Bermuda Line, Harvester Bldg., 180 North Michigan Avenue, Chicago.*

Pleasure-Planned Cruises on the QUEEN OF BERMUDA, MONARCH OF BERMUDA
4 Days . . . . $60 up. Including PRIVATE BATH. Daylight day in Bermuda with ship as hotel at Hamilton. Sailing Aug. 4, 9, 13, 18, Sept. 2, 6, 8, 13, 17, 22, etc.
5 Days . . . $65 up. 2 days, 1 night in Bermuda with ship as hotel at Hamilton. Sailing Aug. 24, 27, Sept. 28, etc.
6 Days . . . $70 up. Including PRIVATE BATH. 3 days, 2 nights in Bermuda with ship as hotel at Hamilton. Sailing Aug. 6, 13, 20, 31, Sept. 10, 17, 24, etc.
TAXES ADDITIONAL
Also regular Bermuda Tours of varying duration, with low all-expense rates including Private Bath aboard ship and accommodations at a leading Bermuda hotel.

FURNESS *Leads the way to Bermuda*

NEW VACATION PLAN AT BERMUDA'S FINEST SUMMER HOTEL

A *new trend* in Bermuda vacations! . . . This summer, you may enjoy all the magnificence of the Castle Harbour—private South Shore beach, private golf course, garden estate—for as little as $5 per day*, including room-with-bath and breakfast. OR, American Plan at $8.50 per day* including room, bath and all meals.

$5 PER DAY* up on the "Castle Harbour-Bermuda Plan". *Basis two in a room. Single rooms and other superior accommodations at slightly higher rates.

Apply to your Travel Agent or Richard M. Toohill, Resident Manager, Tucker's Town, Bermuda, or Chicago Representative, 180 No. Michigan Ave., Chicago.

ROBERT D. BLACKMAN, General Manager

THE Castle Harbour BERMUDA

Ocean Travel.

It's Round-The-Clock-Fun EVERY day WHEN YOU VACATION THE SEA-BREEZE WAY
NEW LOWER RATES NOW IN EFFECT. MANY CRUISES LESS THAN $10 A DAY

FROM N.Y.			DAYS	MIN. RATE
*Aug. 6	Carinthia	Gaspe, Saguenay, Quebec, Bermuda	13	130.00
		Nova Scotia	4	45.00
*Aug. 15	Georgic		13	130.00
*Aug. 20	Carinthia	Gaspe, Saguenay, Quebec, Bermuda		
Sept. 3	Carinthia	Nassau, Havana, Kingston	12	115.00
Sept. 17	Carinthia	Port-au-Prince, Kingston, Havana, Nassau	13	122.50
Oct. 1	Carinthia	Port-au-Prince, Kingston, Havana, Nassau	13	122.50
Oct. 15	Carinthia	Nassau, Havana	8½	75.00

Other Cruises: Oct. 26, Nov. 5, Nov 16
*No taxes on these cruises

Send for this booklet today! It explains just how much your Sea-Breeze Vacation Cruise costs from home-back-to-home. The rates quoted include round trip rail fare to and from New York, according to the class of service used, and minimum rate for stateroom accommodation aboard ship.

CUNARD WHITE STAR
No passports. See your travel agent, or Cunard White Star, 32-34 North Michigan Avenue, Chicago, CEntral 2050

TOURS.

OLD MEXICO 16 DAYS . . $207.50
Personally Escorted By MR. R. F. CARTAN
Leaving August 20th
ALASKA via CAN. ROCKIES, $235. 17 Days. Leaving Aug. 6th. Personally Escorted by T. J. Donovan

OTHER AIR-CONDITIONED TOURS
☐ GRAND WESTERN CIRCLE . . . . $181. 16 days to Old Mexico, California, Pacific Northwest, Can. Rockies. Leaving Aug. 13 and Aug. 20.
☐ INT'L EASTERN CIRCLE . . . . $149. 15 days. Every night in a hotel or on a breeze swept steamer. Leaving Aug. 14.
☐ YELLOWSTONE-COLORADO . . . . $163. 12 days. 5 days in Yellowstone; Cody Rd.; Denver; Colo. Springs; Salt Lake City. Leaving Aug. 14.
☐ CAN. ROCKIES-CALIFORNIA . $219.50. 16 days. Leaving Aug. 13th.
☐ WESTERN WONDERLAND . . . $194.50. 16 days. Leaving Aug. 13th.
☐ MISSISSIPPI RIVER TRIPS . . . . $59.50. 8 days. Next trip with reservations available Aug. 20. Aug. 6 SOLD OUT.

BREEZE SWEPT CRUISES
☐ East. Canada . $80.00 ☐ Saguenay . . . $136.25
☐ Labrador . . . . 135.00 ☐ Great Lakes . . 59.50
☐ West Indies . . . 115.00 ☐ Nova Scotia . . . 45.00
☐ Sea Breeze . . . 45.00 ☐ United Fruit . . 75.00
☐ Bermuda (from N. Y.) . . 60.00 ☐ Porto Rico 129.00
☐ Havana-Nassau 75.00

40TH SUCCESSFUL YEAR. Formerly Lauder's Tours
CARTAN TRAVEL BUREAU Inc. 104 So. Michigan Ave., Ran. 2873

ALL EXPENSE SUMMER VACATION BARGAINS!!!
CALIFORNIA—CANADIAN ROCKIES—14 Days . . $175.00
MEXICO—14 Days $188.00
YELLOWSTONE—10 Days . $145
BERMUDA—13 Days $129.00
GREAT LAKES CRUISES—7 Days $59.50
Write or phone for descriptive folders
JOURNEYS INC. 333 N. MICHIGAN AVE • STA. 1330

COLORADO.

IT'S COOL—NO DOG DAYS. COLORADO'S FINEST RESORT. TROUTDALE IN THE PINES. $32.50 AND UP PER WEEK. Chicago Travel Headquarters, 132 W. Monroe St. State 2889

ILLINOIS.

KINGSLEY MANOR ON BEAUTIFUL PISTAKEE BAY
Modern quarter million dollar estate. Spacious lawns, porches, two (2) swimming pools. Tennis, Golf, Boating, Fishing. All rooms have tile baths. Ex. home cooking. Single room, private bath, $2.50 up. Address McHenry, Ill., or 549 W. Randolph St., DEArborn 6288 Chicago, for reservations.

MARSHALL FIELD & COMPANY

You'll find the very coat you want in our August Sale of FURS!

If you long for a luxurious coat—one of the most exquisite creations obtainable in fur—you'll find it at Field's. We have many, in all the new silhouettes—all specially priced for this Sale.

Left, Canadian Mink in all its intricately worked magnificence. Sleeves may be worn three-quarter or full length. **$2495**

Right, a sleek black-dyed Moire Caracul Lamb with lavish Silver Fox sleeves and the new draped blouse back. **$1095**

YOU'LL BE FASHION-RIGHT... QUALITY-RIGHT ... PRICE-RIGHT IN A COAT WITH A FIELD LABEL... LOWEST PRICES IN RECENT YEARS

Beautiful furs! Every lustrous, silky pelt living up to Field's standards of quality and dependability. Every suave line a dictate of fashion. Every price tag a revelation of what you gain by buying at these special August prices. You will find a thrilling variety of quality furs *in every favorite price group!* And in our Fur Salon you will examine these furs in a brilliant flood of daylight.

A beautiful coat for the money you wish to pay

You save *substantially* on any fur coat, jacket, cape or scarf you choose from our beautiful new stock. Prices on most furs are the lowest in recent years! You save on special orders, too—and Field's does a tremendous custom-coat business—where you choose your pelts . . . your silhouette . . . your every detail. All for no more than you'd pay for a coat of the same quality, already made up.

Tremendous variety from which to choose

Whatever you need, *that* coat is at Field's. We can give you royal raiment—mink, caracul, baum marten, ermine—fabulously beautiful. At a lower price we can give you a stunning fashion type, equally good for day and evening. We can give you a moderately priced coat—a *beautiful* coat—in a range of furs and styles that will astonish you. Typical ones are illustrated below.

The woman who buys at Field's in the August Sale is assured the *best possible* coat for the money she wants to spend. There's a world of meaning in that Field label. There's a strong reason why Chicago long has said, "Field's for Furs!"

Equally large groups at these prices, too: $165, $225, $265, $365

FUR SALON—SIXTH FLOOR, NORTH, WABASH
SALE ALSO IN EVANSTON AND OAK PARK

If you want to pay $395

Typical of a big and beautiful collection—every coat specially priced for the Sale! *Left*, Japanese Mink in convertible tuxedo, seven-eighths length. *Right*, black-dyed Moire Caracul Lamb, beautifully draped in a boxy coat. Other coats to choose from in the **$395** group:

Beaver
Black Caracu Lamb
Black Persian Lamb
Japanese Mink
Skunk
Gray Persian Lamb
Black Alaska Seal
Safar Alaska Sea

If you want to pay $295

There are many lovely models, many kinds of fur to choose from. All specially priced! *Left*, black Persian Lamb with its beautiful simplicity of slim line. *Right*, tipped Skunk, the pelts spirally manipulated on sleeves. Other coats to choose from in the **$295** group:

Beaver
Black Caracu. Lamb
Mink Paw
Black Persian Lamb
China Mink
Krimmer
Natural Squirrel
Skunk
Leopard Ca.
Black Alaska Seal
Safari Alaska Seal

If you want to pay $195

Then you'll be tempted over and over! And with any one of the coats you'll make a real saving! Maybe this Hollander Hudson Seal–dyed Muskrat, *left*, featherlight in weight, with new sleeve treatment. Or *right*, a gray Russian Squirrel in popular box silhouette. Other coats to choose from in the **$195** group:

Leopard Cat
Gray Persian Lamb
Black Persian Paw
Gray Kidskin
Hudson Seal–dyed Muskrat
Natural Squirrel
Skunk
Dyed Fitch
Black Caracul Lamb
Black Caracul–type Kid

Our Young Chicago Fur Salon

features coats specially designed for the figures of Juniors and small women. All these beautiful coats are included at special prices in the August Sale. Shown is a gray Persian Lamb coat of skillfully let-out skins. Swagger with slightly rippled back. **$289**

A down payment will hold any coat until November 1. It will be kept in our cold storage vaults without charge.

Graphic Section

Chicago Sunday Tribune
THE WORLD'S GREATEST NEWSPAPER
July 31, 1938

Camera News Review

Britannia Rules the Waves of Europe!

MILE SCALE FOR INSET MAP: 0 200 500 1000 2000

MILE SCALE FOR LARGE MAP: 0 100 500 1000

SEAS CONTROLED BY BRITAIN ....

LANDS CONTROLED BY BRITAIN ....

SEAS LANDLOCKED BY BRITAIN (USING AZORES, MADEIRAS & CANARIES IN THE EVENT OF LOSS OF GIBRALTAR) ....

PRODUCTION OF BASIC WAR MATERIALS IN CONTINENTAL EUROPE AND ADJACENT LANDS .... { OIL .... ■ IRON ORES .. ▲ WHEAT .... ■

By JOHN A. MENAUGH

WHEN Thomas Augustine Arne 198 years ago composed the music of "Rule, Britannia!" Britain did indeed rule the waves of the world. But much has happened since that time. The United States of America has come into existence and has risen to first rank not only as a nation but as a power upon the sea. Today its fleet dominates a considerable portion of the waters of the world. And Japan, an ancient land, has gone modern. It, too, does a bit of wave ruling by the prestige of its battle craft.

● But America and Japan are far from Europe. Great Britain's naval strength still dominates the seas of an important part of the globe, as the accompanying maps disclose.

● *Britannia rules the waves of Europe!*

● Lying as a barrier across the front of the coast of Germany and within easy striking distance of every stretch of coast from Norway to Gibraltar, the British Isles, upon which are more than a score of sites of naval activity, control every approach to the continent from the west.

● Great Britain, by its possession of the mighty rock of Gibraltar, holds in apparent security the western door to the Mediterranean. If the impossible should happen—if the British should lose this fortress at the doorway to the great inland sea, which they have held for more than 230 years—they still could cork the bottle's neck. Lying in the Atlantic outside Gibraltar are the Azores, Madeira, and the Canary Islands, the first two under the Portuguese flag and the last named a part of Spain. Great Britain's fleet easily could base itself upon the harbors of Madeira and the Azores through its defense compact with Portugal, use as an excuse the emergencies of war to establish a base in the Canaries, and from these closely guard the Strait of Gibraltar.

● But this is only half the story. The other half concerns the eastern door to the Mediterranean, the Suez canal. This famous thoroughfare for shipping, which is under the domination of the British, lies in the path that links Europe to the orient. Great Britain has seen to it that its approaches from the east are well covered.

● Beginning at the powerfully defended super naval base at Singapore, (Continued on page two.)

Looking at Hollywood with Ed Sullivan

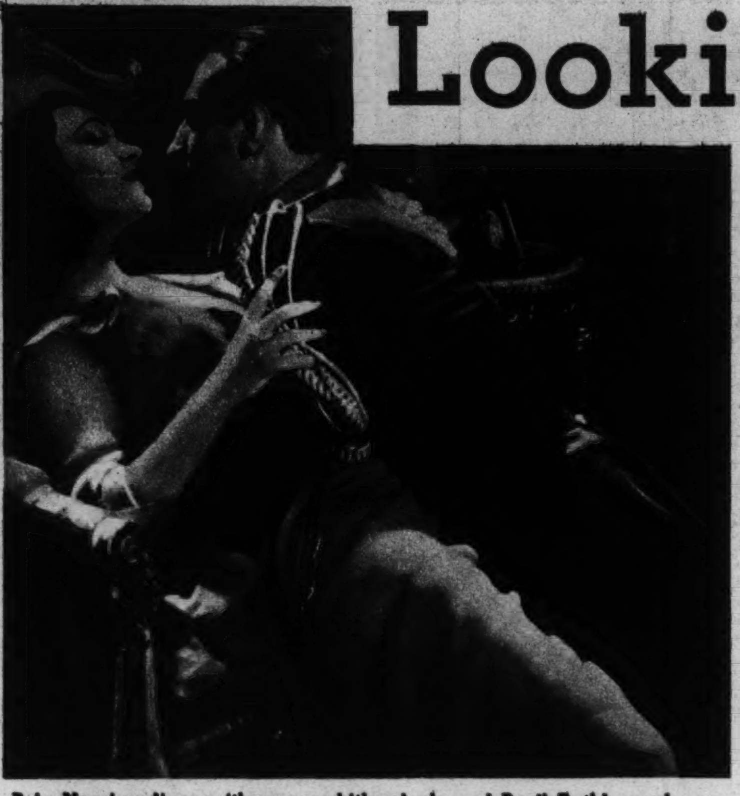

Pola Negri reclines with a come-hither look, and Basil Rathbone demonstrates what happens when "A Woman Commands"—a 1932 picture.

The Theda Bara version of the come-hither—a la Cleopatra.

Mabel Normand suffers for her art with Fatty Arbuckle.

Pearl White shrinks from the villain's insidious invite.

What!! No Amazons Today?

By ED SULLIVAN

Hollywood, Cal.

IN CONTRAST to Pearl White, Ruth Roland, Mabel Normand, Agnes Ayres, and other hardy heroines of what might be described as the crinoline era or epoch of the silent movies, your 1938 movie heroine lives the life of Reilly, the fabled Gaelic gentleman whose life was so effortless and pleasant that he has gone down into history as a synonym for lush leisure.

It seems only yesterday, and perhaps it was, that Pearl White was jumping from speeding railroad trains, that Ruth Roland was being trapped in a burning tenement house, that Mabel Normand was being hit in the eye with a custard pie, that Agnes Ayres was being pursued by mean camels across meaner deserts. They were heroines cut from the whole cloth of adventure. Those were the days when the women of the movies had within them the same fierce flame that distinguished the pioneer women who trudged along the Oregon trail and who mowed down Indian marauders with éclat, if not downright aplomb.

Survey your modern movie heroines and weep for the good old Amazonian days when the ladies of the cinema talked basso.

Can you picture Luise Rainer leaping from a railway bridge to a speeding train? Or Norma Shearer trapped in a blazing room? Or Merle Oberon wrestling to a finish with "the clutching hand"? No, I'm afraid that the 1938 heroine is too, too effeminate. That goes for all of them, doggone it. Carole Lombard, product of the rough-and-ready Mack Sennett girls, is the only one left who could handle a custard pie.

The softening of the movie heroines traces back to the doorsteps of two estimable ladies—(1) Theda Bara and (2) Pola Negri. Miss Bara was a plush-lined heroine with ideas. Until her entrance sex appeal was a rough-and-ready, slam-bang affair. Miss Bara reasoned that the half-nelson technique of her rivals was silly. So Theda brought the Slink to pictures. The slink was a voluptuous walk or shuffle designed to bring the heroine from a spot ten feet away from the hero. Miss Bara's slink was a deliberate process. Instead of slinking straight at the hero, she moved sort of on the bias. Agreeing with the mathematicians that the shortest distance between two points is a straight line, Theda traveled the long way, to build up the suspense. She'd fasten her eyes on the hero, you see, and then start for him on a zigzag route. There was plain or garden variety lust in her big brown eyes, mind you, and as she slunk forward you could see the hero registering fear. You knew from his closeup that he knew he was a dead pigeon. He was right.

• • •

In "Cleopatra" Theda Bara brought the slink to its highest common denominator. Brought to Mark Antony as a prisoner, Theda took one look and sized him up as quickly and accurately as Joe Louis diagnosed the weaknesses of Max Schmeling. Her assignment, however, was much more difficult, as Mark was sitting on his throne, three steps above floor level. My blood turns hot and cold at the recollection of her masterly strategy. She shuffled adroitly to the first step and mounted it in circuitous fashion. She side-slipped to the left, feinted to the right, and now was on step two. It was the second down and one to go. Other teams might have tried a forward pass or a slice through tackle, but not Theda. She busted right through center, and before Mark Antony could say "Signor Jack Robinson," which was a phrase he used in moments of stress, Theda was swaying in front of him.

Agnes Ayres in a daring mood that belies her sure-fire clinging-vine style.

Being a gentleman of the old school, there was only one thing Mark could do. He breathed heavily, and Theda knew it wasn't asthma. Women are intuitive that way. The rest is celluloid history. The slink scored its first important victory, and from then on heroines stopped leaping to and from railroad trains and substituted the old allure. Pola Negri improved a bit on the Theda Bara technique. Miss Negri brought the couch to the movie screens. She was a bobber and weaver, more on the style of Dempsey, and she always bobbed and weaved to a couch, where she would collapse and eye the hero in speculative fashion.

She was the first of the Come-Hither Look school, just as Theda Bara was the first of the Don't-Make-a-Move-Until-I-Get-There academy. The main distinction between the two schools of thought was that Pola Negri was a counter-puncher and Theda believed that a great attack was the better strategy. They both did very well, so it is difficult to say which was more effective.

In contrast to their brazenness, Agnes Ayres brought to the movies the Clinging Vine approach. When Valentino made passes at her Agnes repulsed him coldly. His ruthlessness was dismayed by her April shower tears. She leaped like a cat from his embraces, threatened to commit suicide if "you so much as lay a finger on me, you beast." The movies had never seen this type of heroine, and the novelty of it captivated audiences. They'd hiss Valentino the first time he made a pass at her, and then be heartily sorry that Valentino was deterred by Miss Ayres' pleas.

Young America copied the Ayres defense for years. Agnes had every young Romeo of the country in a dither.

Marlene Dietrich, of the moderns, simply streamlined the Theda Bara and Pola Negri technique. As an additional asset, Dietrich's legs were more captivating, and when in doubt she'd lift the hem of her skirt and expose her supports, which were architecturally sound. But actually Dietrich was a throwback to the Theda Bara slink and the Negri come-hither look.

Hedy La Marr, who will be the newest sensation of the films, is also from the Theda Bara school, as you will see when you see "Algiers." Evidently Theda and Pola had something there, as the saying goes.

Today's exponent of the Bara-Negri school of come-hither—Hedy La Marr.

Britannia Still Rules the Waves

(Continued from page one.)

at the southern extremity of the Malay peninsula, and tracing a zigzag line in a westerly direction toward the canal, one will note in strategic positions the following cities:

Rangoon in Burma, Trincomalee and Colombo in Ceylon, Bombay in India, Aden in Arabia, and Port Sudan in the Anglo-Egyptian Sudan.

At all of these are British naval bases. Those at Colombo and Bombay are defended. In addition, out in the Indian ocean, also defending the approach to the eastern door of the Mediterranean, is a fortified British naval base at Port Louis on the island of Mauritius. There is a base at Suez, at the southern end of the canal, and another at Port Said, at the northern end.

Planted squarely on the route from Suez to the east and commanding the mouth of the Gulf of Aden is the British-controled island of Socotra, which is provided with several safe anchorages. It is conceivable that Great Britain might utilize this island as a naval base, so strategic is its position.

Little chance a hostile power would have of sailing a fleet out of the Mediterranean by the way of the Suez canal, the Red sea, and the Indian ocean. It would have to run too formidable a gantlet.

Not only does Great Britain control the approaches to the Mediterranean, but it also maintains a defended naval base on the island of Malta, almost in the middle of the sea that popular opinion has been allotting to the domination of Italy.

Whether or not Italy actually could control the Mediterranean in a war with Great Britain, however, is a debatable subject. Even two years hence, under the present building program, Italy will have only six capital ships in commission and two on the ways. By that time the British will have seventeen similar war vessels in service and three under construction. In other types of craft Great Britain's navy today overshadows that of Italy in about the same proportions, and will continue thus to overshadow it in 1940. Only in submarines has Italy the greater number, but a large majority of these are small vessels constructed for coastal operations. By 1940 under present plans the British will have 39 large submarines and 33 small ones, while the Italians will have 11 large and 95 small undersea craft.

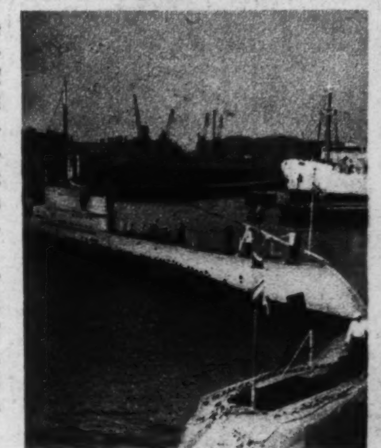

(Acme photo.)
A British submarine of the newest type.

• • •

Italy is strong in the air, but so are Great Britain, France, Germany, and Russia. Italy's first-line airplanes, of which there are said to be approximately 1,400, are more modern in the main than those of France, but scarcely as modern as those of Great Britain. France is said to have 1,500 first-line aircraft and Great Britain 1,800. The aerial services of Germany and Russia are comparable with those of the other three powers, but various figures as to the air strength of the two last-named nations are extremely conflicting. Some reports go so far as to give Germany and Russia an appreciable edge in the air over the other European powers.

Conceding that Italy is strong in the air, unbiased observers are compelled to admit that it is no match for Great Britain on the sea. And this is a story about the control of the sea rather than about the control of the air.

The principal map on page one shows the general distribution in Europe and in parts of Asia and Africa of three important natural resources, petroleum, iron ore, and wheat. These are resources that become doubly important in times of conflict, but they represent only three items in a long list of commodities that a nation must possess in order to wage a successful war.

Oil is essential to the operation of a modern navy. Iron is the principal requirement of arms factories. Wheat is a food staple, the main ingredient of bread for the feeding of the population.

Italy is almost totally deficient within its own territories in petroleum, copper, coal, cotton, rubber, nickel, chromite, and tungsten, all of which are necessary in war. It produces only 15 per cent of its requirements of manganese. Its iron production, although on the increase, still is far behind its needs. It is greatly dependent upon foreign lands for war materials of almost every kind, its gold reserves are closely approaching the vanishing point, and where could it turn for credit?

Obviously not to Germany, at the moment looked upon as its natural ally, for the Germans are not in a position to lend.

In a war between the British and the Italians the first named, holding Gibraltar and the Suez canal, should be able to base air fleets and destroyer and submarine fleets on the north coast of Egypt and harass Italian shipping in the direction of the Dardanelles. To the west Italy would have not only Great Britain to contend with but also France, assuming, of course, that the British and the French would be allied in a war such as this.

Even conceding that Italy might retain control of the Mediterranean, which is doubtful, it still would be in a desperate situation. The British, if necessary, could send their orient-bound commerce around the southern tip of Africa, a slow but safe route, completely isolate the Mediterranean, and slowly render Italy destitute of the essentials of war.

Where in this picture would be Germany, whose territory now touches that of Italy? There could be free passage of goods, arms, and men between Germany and Italy, but Germany on the north would be in a still tighter place as regards the sea than Italy on the south. Germany's fleet, which does not compare with its World war fleet, would have its hands full defending the Baltic. It could not go to the aid of Italy in the Mediterranean.

Even during the great war, when the kaiser's navy was the world's second best, Germany's activities at sea, omitting the deadly submarine, were greatly restricted. The German fleet made an excellent showing at the battle of Jutland, but it never again dared accept the risk of a fight.

Great Britain rules the waves of Europe today, just as it did during those trying times of twenty years ago.

Voice of the Movie Fan

Letters published in this department should be written on one side of the paper. If you wish a personal reply please inclose a stamped, self-addressed envelope.

Dear Miss Tinée: Could you tell us Norma Shearer's next picture and who she plays with? She was always our favorite actress. Wonder if she is going to quit the movies? Thanks a lot.

Yours sincerely,
L. M. S. and
W. H. S.

P. S.—Could you squeeze this in your column, and squeeze in a picture of Anita Louise, Hollywood's most beautiful blonde? What is her next picture?

ANITA LOUISE
Called Hollywood's most beautiful blonde.

Editor's note: "Marie Antoinette" is the title of Norma Shearer's next film. Tyrone Power plays the male lead. Miss Shearer recently was chosen to play the rôle of Scarlett in "Gone with the Wind," which goes in production next winter. Anita Louise's next picture is "My Bill." Others in the cast are Kay Francis, John Litel, and Bonita Granville.

Dear Mae Tinée: What's all this controversy going on about the current trend toward zany comedies? Wait for me; I love an argument. So the Misses Phillips and Dayton would like to do away with comedy altogether! They should remember that all Muni and no Ritz make Johnny Q. Public a dull audience. A good laugh is good for us all. And also he's a noble fellow who devotes his life to making this harried old world laugh. The main trouble, however, with this comedy cycle is that too many of the wrong people are doing it. Let's look at the record.

There's the lovely Irene Dunne, the same one who gave us Sabra in "Cimarron" and the ever-memorable Magnolia in "Show Boat," who went completely insane in "Theodora Goes Wild" and "The Awful Truth." How disappointing!

There's Errol Flynn. (Every one else has been mentioning him, so I might as well, too.) The same chap who set the gals' pulses on fire in "Captain Blood" and delighted the "drahmer" loving audiences in "Green Light" and "The Charge of the Light Brigade." There he was, as somebody put it, capering around wrapped up in blankets in "The Perfect Specimen." How disgusting!

There's Katharine Hepburn, with "Little Women," "Morning Glory," and "Stage Door," all jewels, to her credit, running around with the back gone from her evening gown in "Bringing Up Baby." How killingly funny!

There are any number of other ones, too, but for pity's sake why go on? When Laurel and Hardy or the Marx brothers or Jack Benny appear on the screen I settle down happily with the prospect of a funny evening in store, but when along comes a serious actor with a silly glint in his eye and intently bent on making a fool of himself, one can be pretty sure there'll be some illusions shattered before the lights come on again.

Comedy itself is grand, but all I can say is, if I ever see Paul Muni or Norma Shearer or Herbert Marshall entering the comedy field——! Well, producers have been shot before.

Sincerely yours, D. P. EVERETT.

P. S.—When talking about comedies why always drag in the inane antics of Nelson Eddy on that Sunday night broadcast? You started it, Phillips.

Editor's note: Guess I'd better keep out of this.

Dear Miss Tinée: Quite some time ago I had the good fortune to see a foreign-made picture entitled "Wings of the Morning," starring Annabella and Henry Fonda. I raved about it for weeks on end, but could not find any among my friends who had seen it. More recently I have seen "The Baroness and the Butler," Annabella's first American-made picture. I have heard many say they thoroughly enjoyed Annabella in this vehicle (no offense to William Powell), so I wonder if the local theaters would give their patrons a break by showing "Wings of the Morning" once again. I'm sure it would be their gain.

Many thanks, Miss Tinée, for your splendid column. Sincerely, C. R. K.

P. S.—I would appreciate it if you will find room for this article in your column.

Editor's note: Happy to oblige you with the "room." Perhaps exhibitors will do likewise with the picture. Thank YOU!

Dear Miss Tinée: I have been reading and enjoying your Sunday columns for several years now, but as yet have not written to you, because most of my questions have been answered by other contributors. However, I have not seen any comment on my pet peeve, the Clark Gable and Robert Taylor comparison.

JON HALL
With Dorothy Lamour in "The Hurricane."

Though I am no judge of acting ability, I do believe that Mr. Gable is so far superior to Mr. Taylor that there is little comparison between the two. To class the two together was evidently very clever publicity for Mr. Taylor, but in my opinion it seems unfair to underrate such a great star as Mr. Gable and compare him, sometimes almost unfavorably, to a man of far less experience and developed acting ability. It is unfair because it actually detracts from Mr. Gable's popularity.

Mr. Gable found success after much hard work, without the aid of being coupled with another who had already achieved fame.

Then, too, the two men are of such contrasting types that it seems foolish to class them together.

Hoping you'll let me try again, I am
Yours truly, LOUISE RUSSERT.

P. S.—Could you tell me if Jon Hall, who gave such a splendid performance in "Hurricane," is going to be in another picture, and when? Thank you.

Editor's note: Indeed, I hope you will "try again." Jon Hall is scheduled to play the male lead in another romantic South Sea island film—production to start some time next winter.

My dear Mae Tinée: Ed Sullivan was right! The showing of Valentino pictures should stop now! Although I was glad to see him again, the comparative imperfections of old movie mechanics hampered my enjoyment of the rest of the film. And I had known I must attend during a school morning when young people were not likely to be present.

They are so afraid of their emotions, these modern young! Once I dared to ask a young man who was laughing in the wrong place, "Why?" I knew! I wondered if he did. He could only say, "Because I know it isn't real." The scene was an Indian scalping a man. Such scenes have been real. This lad couldn't face such realities without his reassuring ridicule that they are safely past. They can't face such undiluted sentiment as Valentino stood for, either. They fear its power to sway a growing recognition for the need of self-discipline. However poorly evidenced, this is a good sign. They are this much right—the past is past.

We should let Valentino keep his well earned place among fine traditions.

Sincerely, MRS. BEULAH BARKER.

Editor's note: I wonder!

Ziegfeld to Brookfield—Elephant's Career

Ziggy Is the Artist of the Zoo

Music-Playing Pachyderm Once Toured in Spain

By MARCIA WINN

NO ONE looking at Ziggy as he shifts his ten thousand wrinkled pounds, flutters his enormous fluted ears, and blinks his ugly bead eyes would think him an artist. He simply looks clumsy and ponderous, and as he curls up his trunk to thrust another dark red sugar beet into his mouth you let it go at that.

But Ziggy is an artist, and probably the most unsung one at the Chicago Zoölogical park in Brookfield.

Ziggy is a male Indian elephant, the handsomest male (as elephantine beauty goes) in this country, and one of the few male Indian elephants in captivity. Ordinarily male Indian elephants are too ferocious for zoos. They make their hatred of mankind too personal an issue. That is why, of the thirty-four elephants in the Ringling Brothers circus and of the twenty elephants in the L. G. Barnes circus, not one is a male. In European zoos there are not more than two. And even there, says George Lewis, Ziggy's devoted keeper, none is the true artist that Ziggy is.

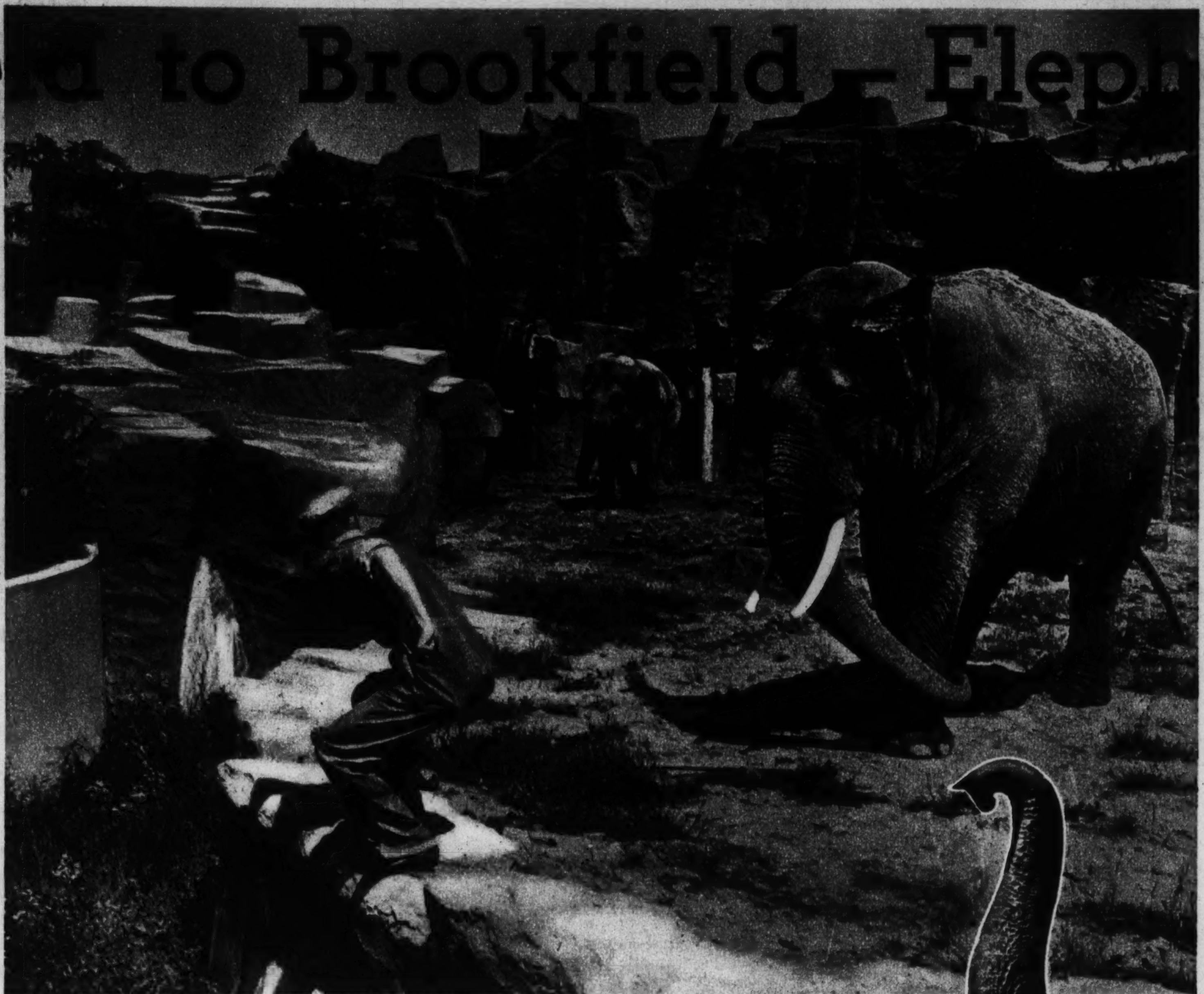

Ziggy, artist of Brookfield zoo, turns temperamental and chases Keeper George Lewis into a moat. This unposed picture was caught shortly after the elephant had tossed Lewis, injuring him slightly. Ziggy has one death chalked up against him. (Photos by Max Arthur of the Tribune staf.)

Have you ever, for instance, seen an elephant play a harmonica? Not many people have—unless they have seen Ziggy. But Ziggy, mighty creature that he is, with a shoulder height of 10 feet 8 inches, plays a tiny eight-inch mouth harp with the precision and zest of a Borrah Minnevitch. And loves it.

Lewis say he does, at any rate.

Lewis says Ziggy's eyes burn with the ardor of the true creative. spirit as he lifts first one wrinkled leg, each the girth of a 250-pound man, and then the other in rhythm to his strange music.

Ziggy, of course, has an advantage over a mere human harmonicist in that his lung capacity is fully a hundred times as great. He can put the same outpouring of breath into one high C note that he uses to whish ten gallons of water out of his trunk. He clasps the harmonica by the fingerlike growth at the tip of his trunk and runs up and down the scale with abandon. He has not yet mastered "America" or "The Star Spangled Banner," but what of that? counters Lewis. Any trained seal can play those on wind pipes, while Ziggy restricts his creations to the wild, savage music of the Indian jungle, which makes up in rhythm and spirit for what it lacks in melody. In fact, Lewis any day now expects the other seven elephants at Brookfield to start truckin' when Ziggy tunes up.

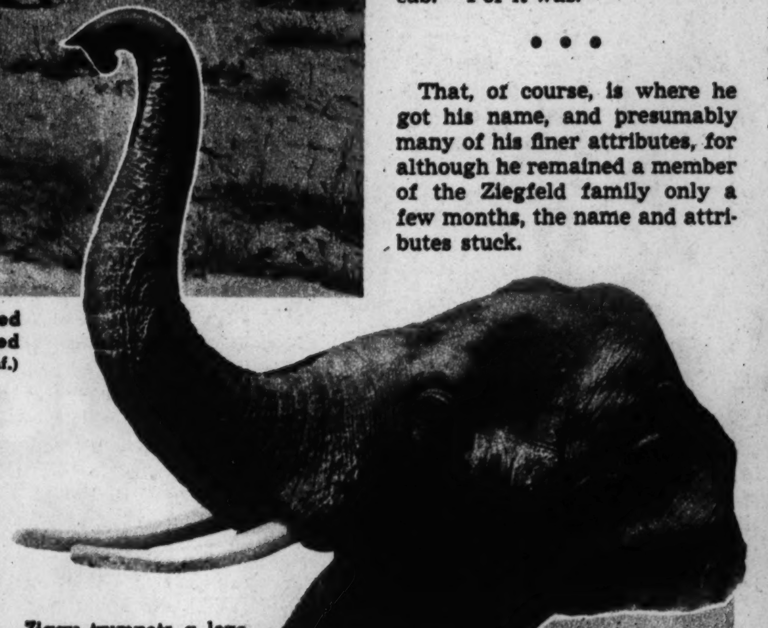

Ziggy trumpets a love call to Judy, his girl friend.

But music is only one of Ziggy's loves. Nicotine is another. He uses an iron cigaret holder a foot long, the cigaret in its tip looking like a toothpick by comparison, and exhales the smoke through the tip of his trunk in tiny trailing wisps. Clasping the holder with his facile trunk, he withdraws it from his gigantic mouth from time to time to flourish it languidly in midair. Given an opportunity, Lewis says, Ziggy could become a tobacco fiend, as he is even fonder of chewing his cigarets than of smoking them.

Tusks come in for a polishing.

Ziggy also dances and shimmies. His dancing is not so very unusual, although he puts many individual touches into it as he lurches back and forth on a little round tub, but his shimmying is indeed fine, for most shimmying elephants, Lewis says, do it wearing a grass skirt which tickles them until they move. But Ziggy? "You just touch him on the back and say, 'Shake it up,'" Lewis says, "and you can't stop him."

Ziggy's days of artistry began long ago. He is now 20 years old, but came to America eighteen years ago as a Christmas gift for the late Flo Ziegfeld's daughter. If an elephant's memory were as long as legend makes it, instead of the relatively short length of his tail, Ziggy could lean back against the wall and recall, "O, yes, that was the Christmas I rode in a Yellow cab." For it was.

• • •

That, of course, is where he got his name, and presumably many of his finer attributes, for although he remained a member of the Ziegfeld family only a few months, the name and attributes stuck.

One of a repertoire of tricks. Shimmying is the specialty.

His leave-taking of the Ziegfelds was as picturesque as his arrival. It occurred at a children's party given in his honor in the greenhouse of Ziegfeld's Long Island estate, when instead of entertaining his guests he stepped blandly over their heads in order to feast upon the luxuriant foliage, the first he had seen since leaving the jungle. The children's screams as they deserted his party left him undaunted but homeless.

Thus it was that he went—a gift—to Singer's midgets, and for the next sixteen years was a Gulliver among the Lilliputians, the captive of a score of tiny people with whom he toured the world. As he went he became more and more apt, more and more the perfect showman, until one day he achieved the zenith of theatrical fame.

This was in Spain, when the stage on which he was performing collapsed, Ziggy, stage, midgets, and all tumbling pell-mell into the basement. And Ziggy, nothing dismayed, arose, ambled back up, looked casually at the unnerved audience, and in the same manner that Sophie Tucker might sing to a house screaming "Fire!" stood up on his fat hind legs—and danced!

In time, however, Ziggy outgrew the midgets—or rather the stages, for few theaters can accommodate a five-ton dancing hulk—and came to Brookfield. This was two years ago, but already, seemingly unmindful of the glories behind him, he stands in the sun, a mammoth patch of pale gray against the gray rock work, as contented as an old man in a rocking chair.

But Ziggy is no old man. He is barely 20, just entering pachydermal prime, and he has the finest set of ivories in America.

Watch him caper or frisk about in the sun, or listen to his shrill, high-pitched trumpet, a little raucous to the untrained ear but the sweetest of music to Keeper Lewis, and you will realize that beneath that ageless, inscrutable countenance there lurks the heart of a gay young blade.

In a quiet mood, the zoo elephant submits to a clean-up. Keeper Lewis is giving the pedicure.

• • •

With good health and care he should live to be 45 or 50, should gain two additional feet of height and another ton of fat. Right now life is pretty soft. He is surfeited with timothy hay, mash, sugar beets, and carrots—even spinach and bananas. He gets an oil bath three or four times a year, his wrinkled hide first brushed with a steel brush to rid it of dead skin, and the oil then applied in sections in order that it may be kept away from the area around his toenails, where an elephant's only pores are located. He even has his ivory tusks manicured. And, together with his seven fellow occupants of the great pachyderm hall at Brookfield, he has a private swimming pool—75x 85 feet, and from two to six feet in depth.

In spite of this lavish attention, however, Ziggy clings tenaciously to one eccentricity. He becomes wild when any one approaches who has alcohol on his breath. And why not, Keeper Lewis says. Isn't Ziggy an artist and thus entitled to not one but many eccentricities?

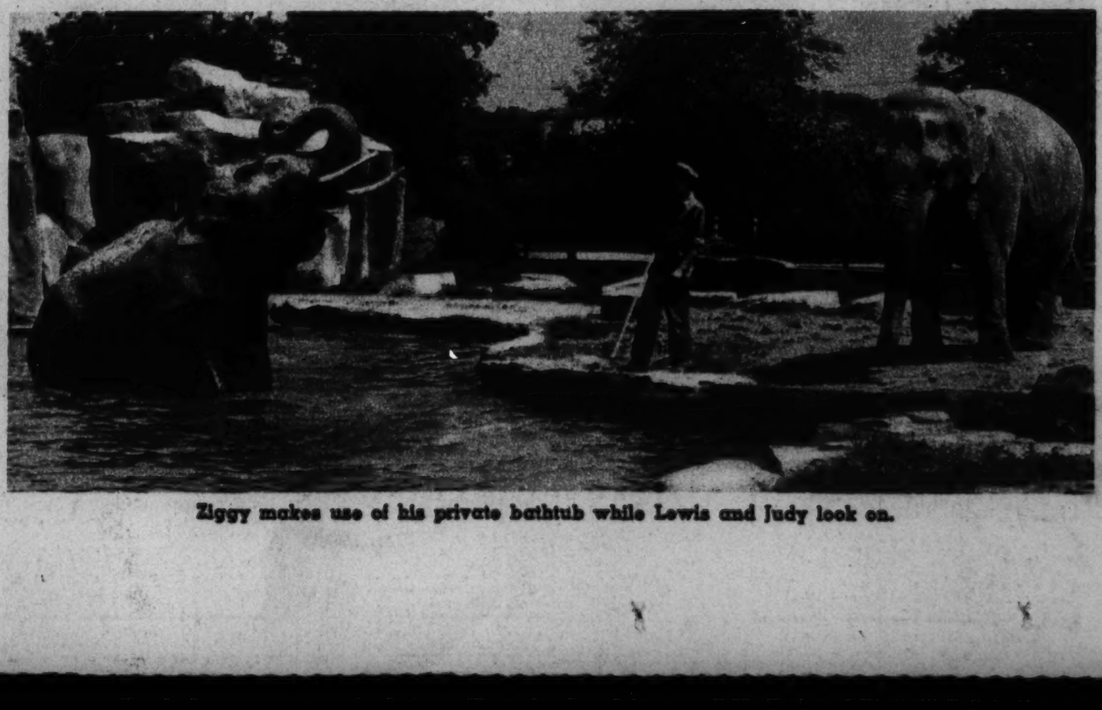

Ziggy makes use of his private bathtub while Lewis and Judy look on.

Fighting Doctor Who Defied Blindness

By JOHN A. MENAUGH

THROUGH mud and rain the first battalion of the 353d United States infantry, 89th division, entered the Bantheville woods on the Meuse-Argonne front on the evening of Oct. 16, 1918.

It was about 8 o'clock and already dark when the outfit, made up of veterans of the famous St. Mihiel drive, moved into this stretch of shell-riddled forest near the village of Romagne. In the far side of the woods the Germans were securely entrenched, and through some means they knew exactly when and how the Yankee battalion was coming in, for their guns to the rear laid a heavy barrage upon the Americans as they sloshed and stumbled along in the darkness.

• • •

Accompanying the major in command as he led his men into the woods was Capt. Charles M. Fox, battalion surgeon. As the battalion stretched out in a thin line, Company A on the left and company D on the right, with B and C companies in the center, the men set to work scooping out shallow trenches to give them some protection from shell fragments. Captain Fox established his first aid station about fifty feet to the rear of Company A's position. Then he and his first aid men went looking for wounded soldiers.

Enemy shells had knocked out a number of Americans of the battalion sufficient to keep the captain and his assistants busy throughout the night, giving first aid in the feeble rays of an electric flashlight.

Because there were German planes circling overhead, ready to drop a bomb wherever a light showed, the Americans had to resort to a trick to keep their light concealed. As four men would hold two halves of a shelter tent above them and the wounded men, Captain Fox and a sergeant would administer emergency treatment. Then the wounded man would be borne off to the rear by stretcher bearers.

On this night Captain Fox gave first aid to about thirty wounded, the last one not having been found until morning.

"It is difficult to understand how that man, with a penetrating wound in the abdomen, survived through the cold of the night," says Fox in recalling the incident. "But survive he did, much to my surprise."

Arrival of daylight found the battalion in a dangerous position. Given orders to clean the enemy out of the other side of the woods, the battalion ran into plenty of trouble, but it hung on and refused to retire to a less perilous line. Daybreak revealed to Captain Fox a rusty sheet iron shack about a hundred feet behind the position of Company A, a shack about twenty feet square that had been erected by the Germans earlier in the war. In this the captain set up his first aid station, his men constructing a crude operating table from abandoned lumber. Operating instruments, bandages, drugs, and anesthetics were laid out on the boards, and the grim business of caring for the wounded was begun. There was no water available except for drinking purposes, and the place soon was to resemble an abattoir.

Capt. C. M. Fox as he appeared in 1918.

From the morning of Oct. 17 to past midday of Oct. 26 Captain Fox labored amid these unpleasant surroundings, frequently under enemy shell fire. During this time, in which his first aid station twice was damaged by shell fragments, he took care of approximately 800 casualties—slight wounds, grave wounds, and gas cases.

Early in the morning of the 26th the Germans began a bombardment more intense than those of any of the previous days. Captain Fox was in the sheet iron shack with one assistant, Private Alva Kane. About 6:30 a shell explosion drove a chunk of metal through a wall of the shack into the surgeon's left arm, but he kept on at his work.

Two and a half hours later a gas shell exploded in the immediate neighborhood. Its fumes swept into the sheet iron shack, catching Captain Fox and Private Kane before they could don their masks. Their eyes stinging and watering and their flesh afire, they worked on, realizing that after the first and temporary effects of the mustard had worn off they would go blind.

Maj. Fred Albright, regimental surgeon at the regiment's dressing station three miles to the rear, called by field telephone to ask Captain Fox if he didn't want to come back for treatment. The major told the captain that he had no one to relieve him, but that he would send a relief man at the earliest opportunity.

Captain Fox decided to remain at his post, and Private Kane also remained with him.

At 3:30 in the afternoon the world went black to the captain. For him—a groping, stumbling blind man—the war was finished. By feeling around he found the field telephone. He put in his call to Major Albright, and after a little while two first aid men came in and led him away. Two hours later a couple of others led Private Kane back to the rear.

For his devotion to duty and his cool bravery under fire Captain Fox was awarded the distinguished service cross. He also was cited for the French *croix de guerre*, but through some mixup never received the last-named medal. Private Kane's reward was a distinguished service cross.

• • •

Captain Fox was kept at the regimental dressing station for twenty-four hours, owing to the scarcity of ambulances. Then he was taken to a field hospital near Somerance. The field hospital was bombed by German planes while he was in it. From there he was taken to an evacuation hospital near Verdun sur Doubs, and it was in this hospital that he heard a physician say that his blindness was permanent.

But he didn't give up. After he had been totally blind for thirty days he saw a shadow pass before his eyes. The next day the shadow was stronger. It was his nurse moving between his bed and a window. By and by his sight came back. He was taken to San Salvadour on the Mediterranean coast.

On Jan. 10, 1919, he rejoined his regiment, then at Neiderprun, Germany. He returned to America in the following June.

• • •

Charles M. Fox was born in Stinesville, Ind., Nov. 10, 1879. He lived as a small boy in Lafayette, Ind., and entered Purdue university in West Lafayette in 1901. He was graduated in pharmacy in 1903, five years later he moved to Chicago, and in 1909 he entered the Chicago College of Medicine and Surgery (now the Loyola university school of medicine). Receiving his diploma in medicine in 1913, he was practicing as a physician in the Austin district of Chicago when America entered the war. He obtained a commission in the medical reserve corps in August, 1917, later went to a medical officers' training school at Fort Riley, Kas., and in April, 1918, was made battalion surgeon of the 353d infantry, with rank of captain.

After arriving in France Captain Fox was detached from his regiment and saw service with the 77th American division at Chateau Thierry and with French and British troops in quiet sectors. He returned to his own outfit in August, 1918, while it was holding a part of the line in the St. Mihiel sector, on the Metz road between the villages of Fliry and Limey. He went over the top with his battalion for the first time in this sector the following month.

After the war Captain Fox returned to Chicago, where he now is practicing medicine. A fellow of the American College of Surgeons, he is one of the attending surgeons of the Oak Park hospital, head of the department of gynecology and secretary of the staf of that hospital, and associate professor of gynecology at the Loyola university school of medicine. He is married and lives at 335 North Menard avenue.

War-Haunted Holy Land

(Photo by Martin Munkacsi, courtesy Modern Photography, England.)

1 The Arab rides again, and Palestine — fountain head of a religion based on peace—again is the scene of guerrilla warfare.

(Acme photo.)

2 Arab rioters attack police near the governor's mansion in Jaffa. This is a scene during the 1933 uprising against Jewish immigration.

(Acme photo.)

3 Native snipers harass British police in the hills of Palestine during a 1937 raid on a group of civilians.

4 Because of Jewish colonists like these girls working in the fields of their new home settlement at Nahalal, Arabs again are striking in the Holy Land, forcing England to take armed action. (International News photo.)

5 Twenty years ago there were troops in Palestine—Allied troops such as these entering an encampment following the victorious invasion of the eastern Mediterranean country.

Gable

1 Clark Gable tidies up a bit after a muddy scene from his current picture, in which he plays the part of a news reel photographer in Shanghai.

2 The sequence starts with Gable i
while a

Sailing, Sailing

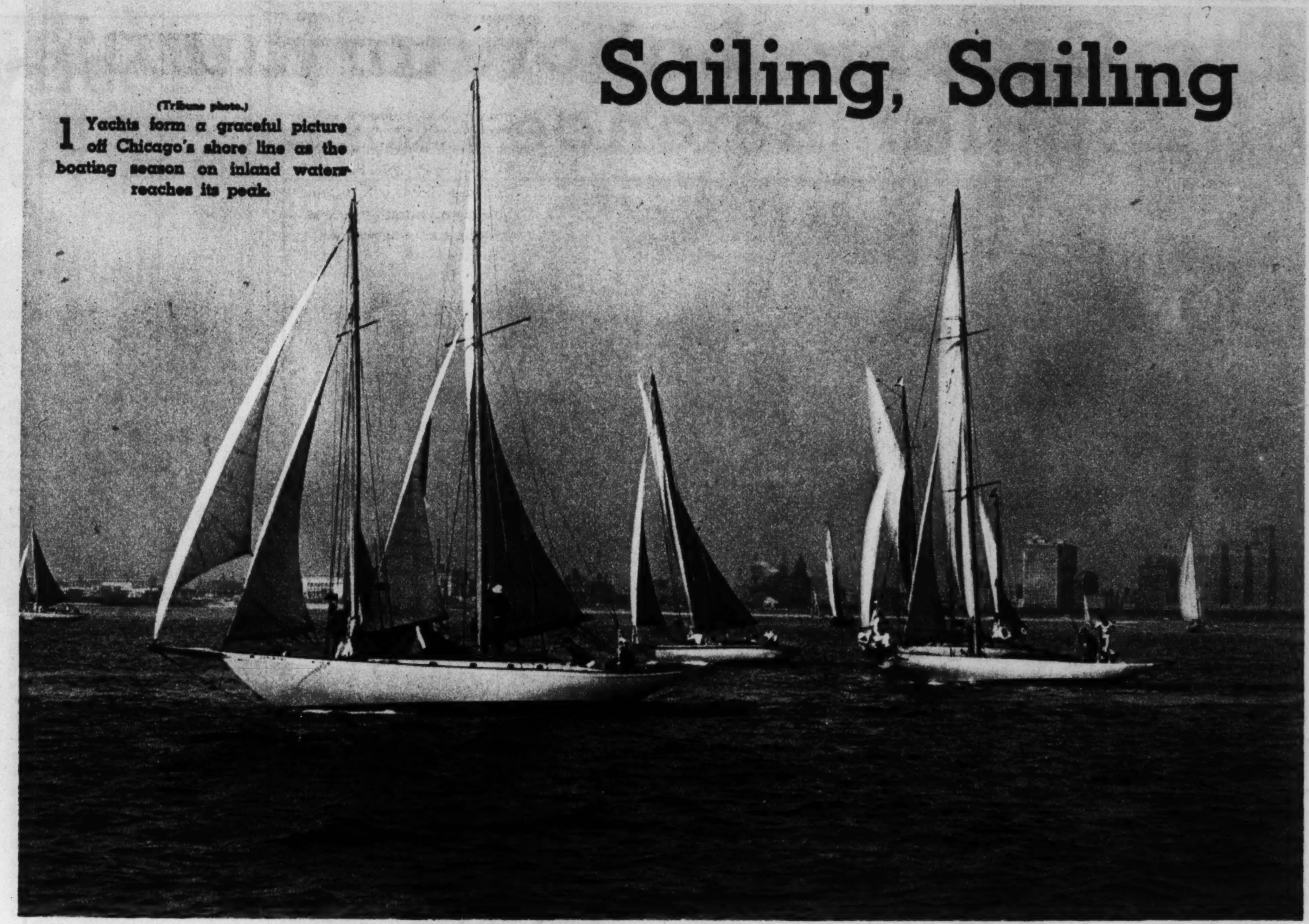

(Tribune photo.)

1 Yachts form a graceful picture off Chicago's shore line as the boating season on inland waters reaches its peak.

(Acme photo.)

2 More strenuous than the life of the average lake sailor is that of Helen Shumaker, one of a party just returned from a 35,000-mile cruise on the schooner Yankee.

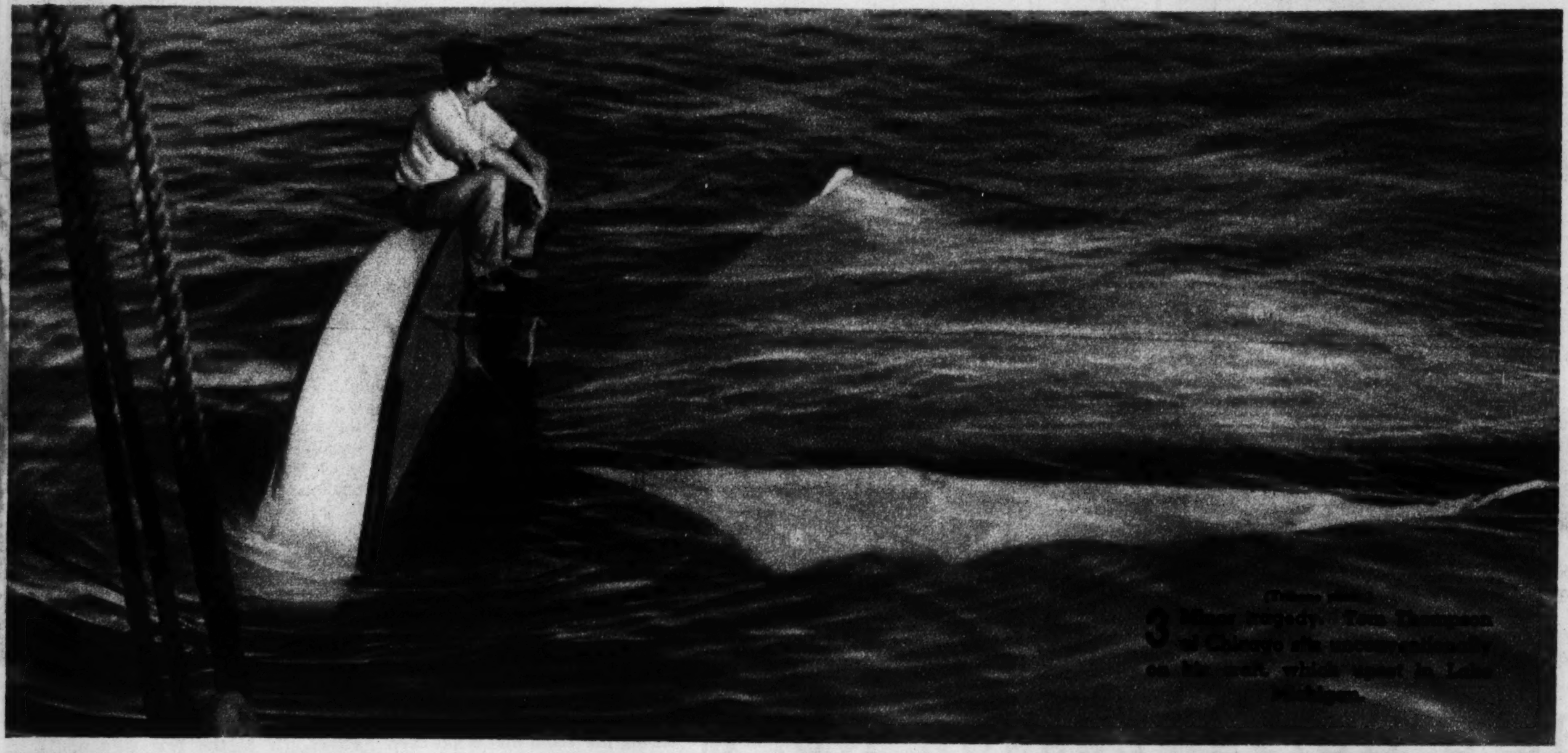

(Tribune photo.)

3 Minor tragedy. Tom Thompson of Chicago sits uncomfortably on his craft, which upset in Lake Michigan.

(Tribune photo by John Waring Jr.)

4 Lilyan Witzel at helm of cutter Aloha during race for yachtswomen off Grant park harbor, Chicago.

Gets Mud in His Eye

...ing a barricade to get a shot of fleeing natives, ...ircraft guns are poised. (Action photos by Acme.)

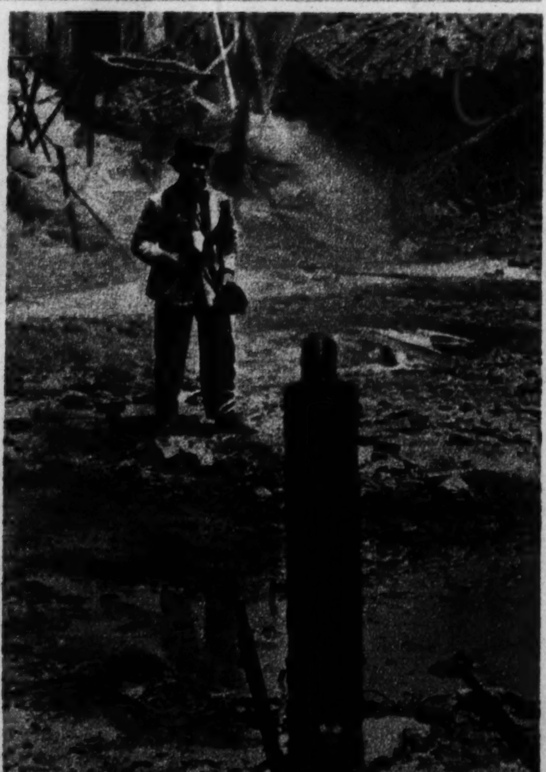

3 His shot taken, Gable taunts less adventuresome photographers . . .

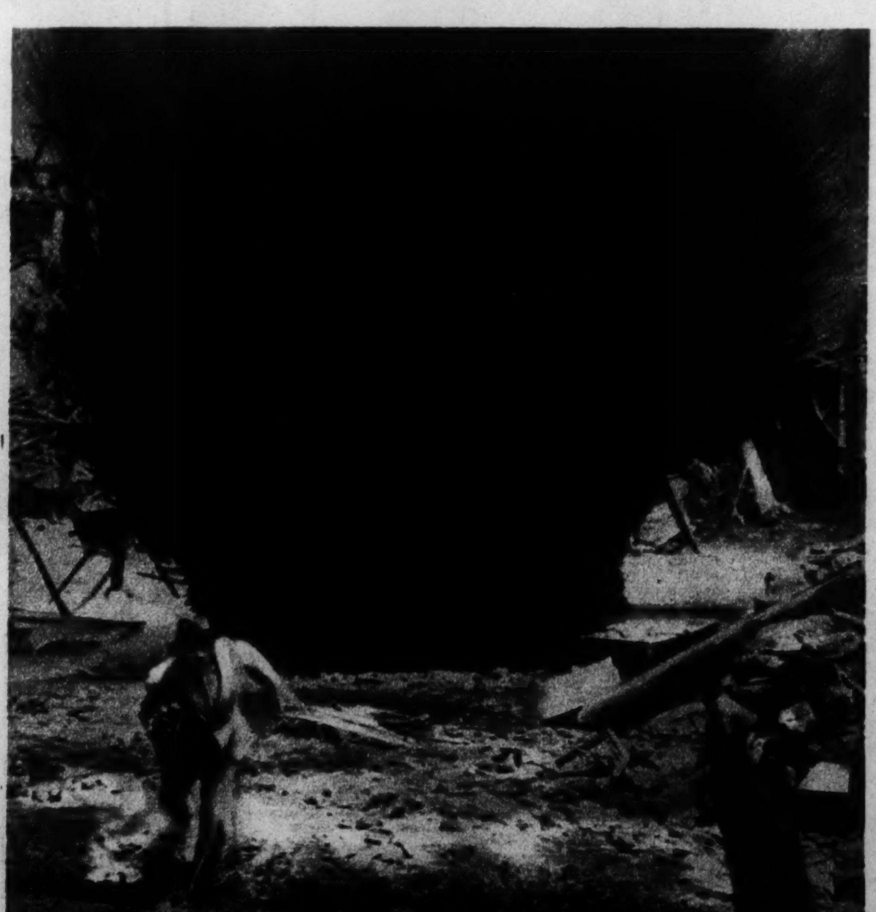

4 But doesn't notice the approaching bomber until a projectile explodes, tossing him into the mud puddle.

5 Muddy but unbowed, Gable emerges with camera intact, ready for the water bucket.

The Graphic Laboratory of Popular Science

By Dr. Michael Ference

A Prehistoric Continent Found

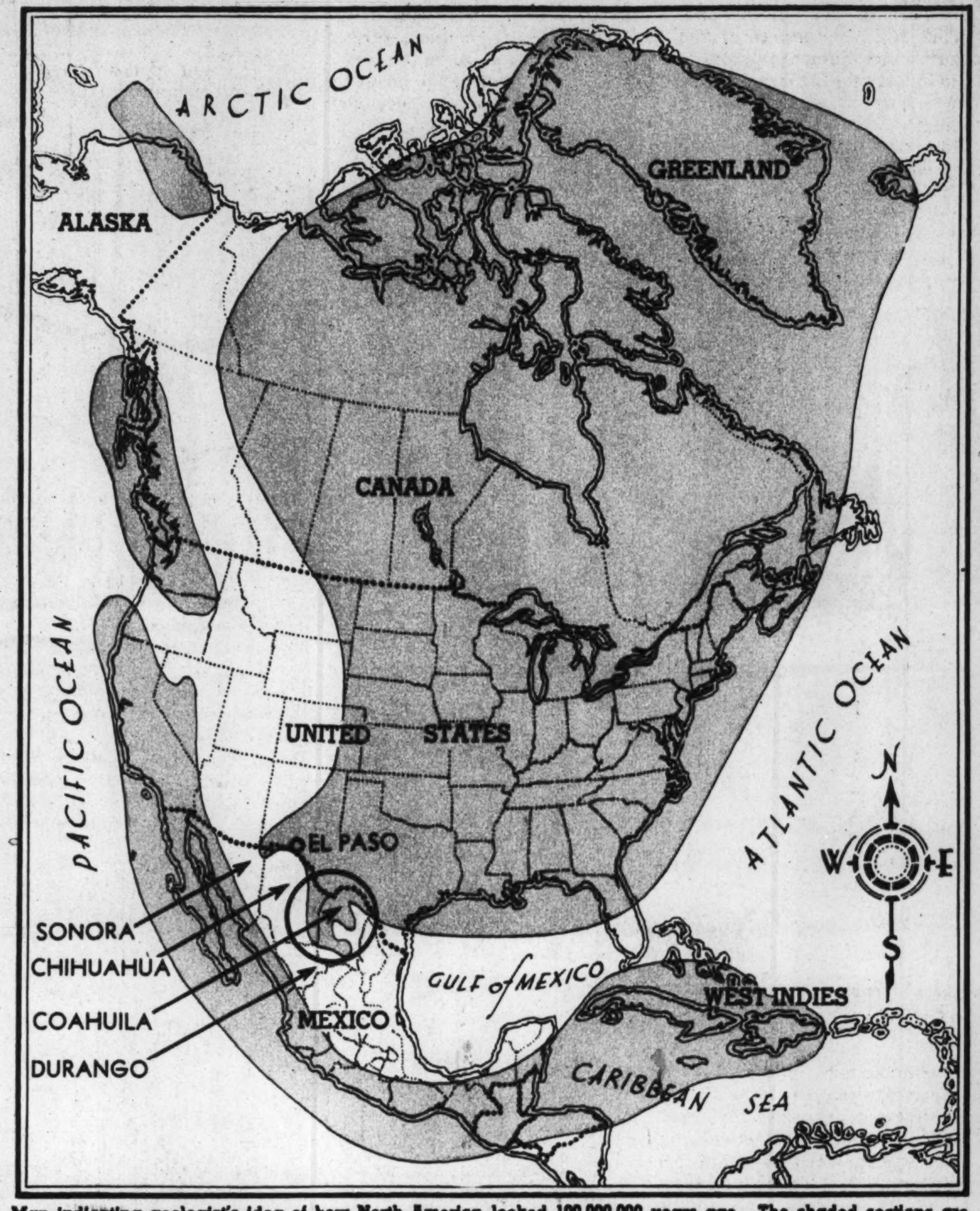

Map indicating geologist's idea of how North America looked 100,000,000 years ago. The shaded sections are the old land areas, superimposed upon a modern map of the continent. Vestiges of the continent now being studied in Mexico are indicated by the circle.

THE discovery of a "lost continent" in northern Mexico has been reported to the Geological Society of America. The area was buried about 100,000,000 years ago beneath the sediments of an ancient sea. Indications have also been found of a lost ocean which separated North and South America during the same age.

According to geologists, the contour of the North American continent is continually changing. Measured in units of the life span of man, the changes are certainly not appreciably visible. But in the millions of years of geological time the contour of North America has undergone many drastic transformations. About 380,000,000 years ago, during the Ordovician epoch, more than 60 per cent of the North American continent was submerged.

Prof. Emil Bose of Mexico in 1923 first uncovered evidence of the existence of the missing land and sea. Additional important evidence has been recently reported by Dr. Lewis B. Kellum, associate professor of geology at the University of Michigan, and Dr. Ralph Imlay of the Museum of Paleontology at the University of Michigan. Their studies will be completed this summer in the state of Sonora, in northwestern Mexico, by Dr. Imlay.

As remapped by geologists the "lost" continent has the shape of a bear's paw which points east and projects 250 miles from the southern border of Texas into an ocean which lay in what is now the central part of Mexico.

Layers of different types of rock, set like leaves of a closed book, each with fossilized marine life, found during previous expeditions, gave geologists the first clews leading to the discovery. A shore line exposed by erosion in the southern section of the state of Coahuila added valuable information. To geologists the rock layers are part of a code, each layer representing an age through which the earth passed. The rocks within the area, now crumpled and folded, were traced to the Permian age.

Locating the shore line of the lost continent in northwestern Mexico by studying the rock layers on the sides of the gulleys, canyons, and gulches cut by erosion is the principal object of Dr. Imlay's ten-week expedition.

In mapping the outlines of the continent geologists have placed the shore line boundary as approximately extending east along northern Sonora and slightly north to a point seventy-five miles southeast of El Paso, Tex., within the United States.

From this point it is definitly known that the line turns sharply southward across the Rio Grande and through the eastern part of the state of Chihuahua before extending southeast through the state of Durango, where bandits held up and robbed the first expedition to the area in 1933.

The continental shore line executes an about-face in the state of Coahuila at the point of the bear's toe and continues northward into northwestern Coahuila. In turning again to the southeast the shore line forms a leaning inverted "V," the right arm of the "V" stopping near the state of Nuevo Leon.

Stirred by discoveries of remains of early man and of animal bones near Alpine, in the rugged Big Bend country of southwestern Texas, geologists this summer will study the Pleistocene or ice age deposits of that region. The Pleistocene age occurred roughly two million years ago.

• • •

The geological project will supplement the work of an archæological expedition undertaken jointly by Harvard university and the Sul Ross Teachers' college of Alpine, Tex,

Mostly About Dogs

By BOB BECKER

Barking Dog in Need of Training

(McGhie photo.)
Although a giant in size, the Great Dane, one of the most distinguished of all breeds, is companionable and friendly, as little Susanna Knott proves in this picture. Her two friends are Champion Quia of Brae Tarn (left) and Champion Czardas von Eppeleinsprung Noris, the dog that was best of breed at the 1938 Morris and Essex show.

THERE are few factors in our national dog situation that are causing so much animosity against all dogs as the excessive and unnecessary barking which some family pets are permitted to do at all hours of the day and night. Although we like dogs, own not one but several, want dog owners to stand up for their rights when it comes to unfair legislation against dogs and their ownership, and believe in the importance of dogs to mankind, we hold no brief for the unnecessarily noisy dog.

For years we have urged dog owners to (1) keep their dogs off the streets and not let them run over neighbors' lawns and flower beds, (2) see that they do not disturb the neighborhood by unnecessary barking, and (3) train their pets in obedience. These three points are very important to secure good will toward dog owners.

One of the fairest indictments against the dog owner who lets his pet bark all the time came to our desk a few days ago. It was from a man who works nights and must get his rest during the day. He wrote: "Why don't you instill into the minds of these people [with noisy dogs] the desirability, even necessity, of training their pets when and where not to bark, and not have them yelping and barking all day long at every delivery boy, salesman, and other passer-by who must pass near them?"

Nothing would be pleasanter, but the trouble is that American dog owners are not interested in training.

It is not easy to point out that in our "national fraternity of dog fanciers" there are a comparatively few members who are making trouble for the big majority. But such is the case. Most of us who own dogs take good care of them (or at least attempt to do so), try to keep them from bothering our neighbors, and are conscientious about the responsibilities of dog ownership. But a minority, the careless owners, is making it hard for the majority. And help is not going to come from any group but the owners themselves.

When you analyze the problem of the noisy dog, the one that apparently barks on a twenty-four-hour schedule, you find these factors important:

1. The dog usually is telling the world that it never has been taught obedience.

2. The dog that whines and barks when it is left alone is telling the world that it has been spoiled.

3. The dog you hear at night barking at anything or everything is usually in what you might call the "street bum" group. It ought to be at home and confined instead of running around.

It is only natural for a dog to bark, because it is his means of expressing himself. And the barking of dogs under certain circumstances has saved many lives. The important point is that one must start when a puppy is young to train it not to be noisy. Discipline must be strict. Punishment must be prompt.

We receive hundreds of letters every year on this problem of the dog that can't be left alone because it yowls and barks so much that it has the whole neighborhood up in arms. Every owner wants to know what can be done. Any one who knows anything about dog training and dog character can take 1,000 such cases, analyze them, and find that with but a half dozen exceptions all of the 1,000 dogs have been indulged so much, allowed to have their own way, rarely if ever disciplined correctly, and never taught to stay by themselves. If at the first sign of yowling they had been disciplined in no uncertain manner few would have developed into noisy dogs. If you have a noisy dog we advise you to consult a dog trainer or join an obedience training class. There may be some help for your problem if the dog is not too old or too nervous.

(Tribune photos.)
A quartet of springer spaniels that was imported from England and now is being readied for competition in American field trials. They are owned by David Silberman. The springer is popular with both hunters and families.

Getting a collie champion ready for his appearance in the ring. The dog is the sensational show winner Hertzville Headstone, owned by Thomas J. Halpin and C. J. Casselman. Chalk is being brushed into the dog's feet and legs to make them white. (Tribune photos.)

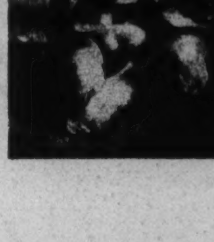
• For attractive offers of dogs, turn to the Dogs, Cats, Birds, and Poultry columns in the want ad section of today's Tribune.

How to Ride a Horse—Lesson No. 3

By CAPT. M. M. CORPENING
Formerly Riding Instructor, U. S. Military Academy at West Point.

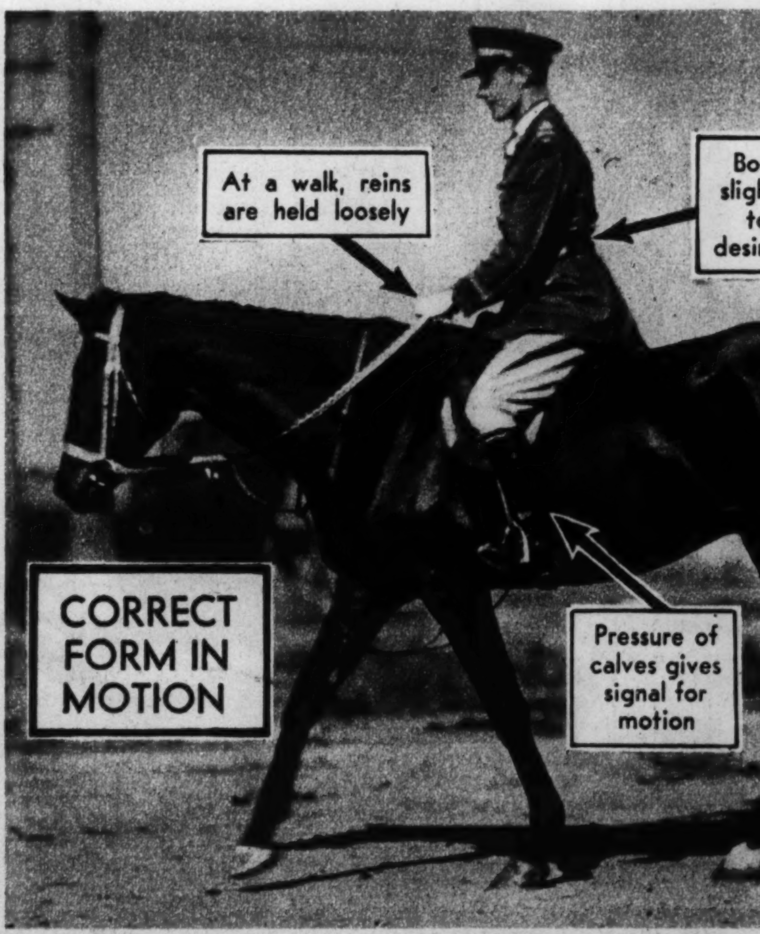

HAVING mounted and settled down to correct seat, the would-be rider now learns of the horse in motion. For the purpose of letting the horse know the desired direction and gait there are five signs of communication, called the aids, employed—weight of body, two legs, and two hands. All are used in every movement. The first act of the rider after being mounted and desiring to move is to gather his horse. This is a waking-up process and is accomplished by a slight shift of body in direction it is later intended to move, little pressure by lower legs and small pull on reins. The animal, being advised that motion is expected, is alert to next move of rider. Assuming that the rider desires to move straight forward at a walk, he leans slightly forward, exerts sufficient equal pressure by both legs, and releases tension on both reins.

• • •

If rider had intended to back, his body would have leaned slightly backward, called shifting weight. Tension on both reins would have been increased and lower legs moved slightly backward, with pressure indicating to animal motion is desired. It is an error to believe lower legs are used only in making horse go forward. However, it takes considerable experience and practice before the rider learns how to efficiently apply all the aids in backward and lateral movement.

If movement is intended to be straight to right (everything vice versa to left), after gathering horse shift body slightly in that direction (pressure of right leg released, pressure of left leg increased, with spur heel moved a little to rear), thereby indicating to animal that he must move his hind quarters over. The right hand is moved a bit outward, becoming a leading rein (one exerting pressure on horse's mouth without touching neck), with a little pull signaling horse, his head must go right, and the left hand is moved to the right, a little downward, pulling left rein (now becoming a "bearing rein," the term used when rein puts pressure against neck as well as on bit) across neck immediately in front of saddle, thereby indicating to horse his fore quarters must move over. Much practice is necessary before ability to make horse perform efficiently is attained.

"Stop that Itch!" begs your dog

SKIN DISORDERS may come from a deficiency in the diet. Fleischmann's Yeast for Dogs is rich in vitamins B, G and D. It has been found effective in many cases (dog owners used 64% more Fleischmann's last summer and fall!).

Mix Fleischmann's with your dog's meals—he'll love its flavor! Feed it regularly for best results. Get Fleischmann's tomorrow!

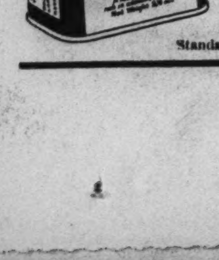

3½-oz. can, 25c; 8-oz. can, 50c; 1-lb. can, 85c. At pet, drug and departm't stores. If your dealer hasn't it, write Standard Brands Inc., Dept. CT-2 595 Madison Ave., N. Y.

Copyright, 1938, Standard Brands Incorporated

Man-Made Gales Speed Aviation Progress

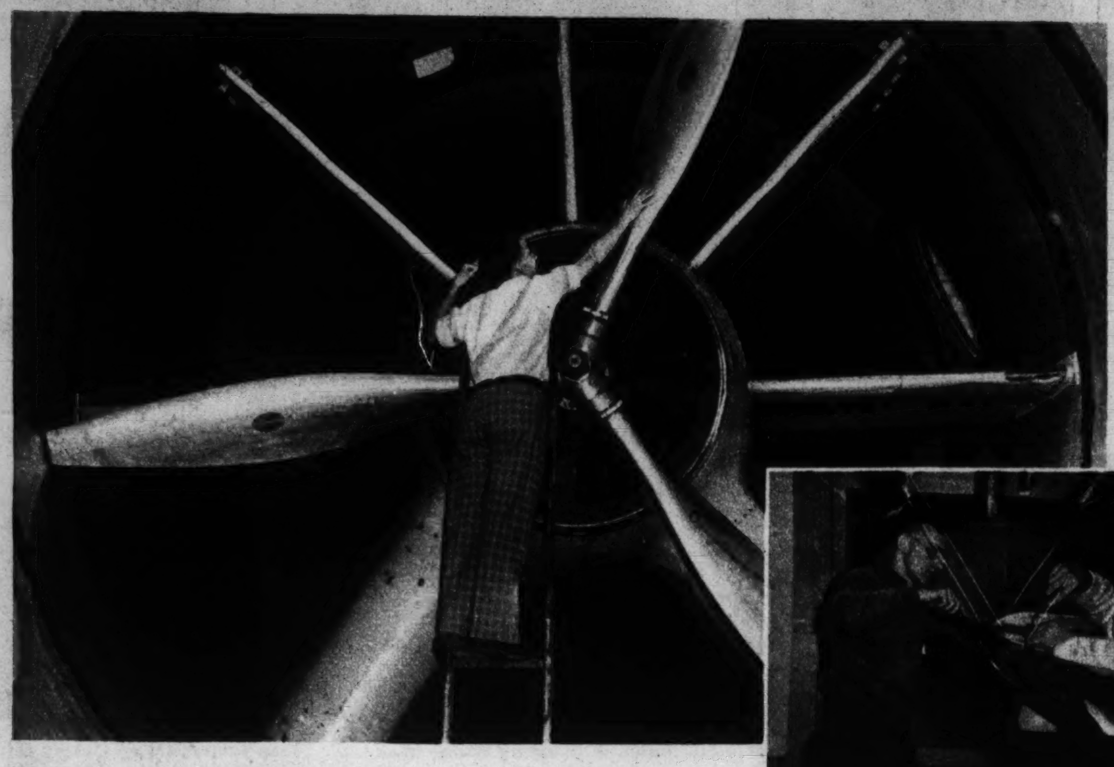

California Institute of Technology 750-horsepower 15-foot propeller which produces a 200-mile wind for the school's air tunnel.

Wind Tunnels Industry's Best Laboratories

By WAYNE THOMIS

TUCKED AWAY in quiet hamlets in most of the world's larger nations are corps of keen-minded young engineers who are engaged in what today is recognized as the most important if the least spectacular work in the new science of aviation.

These young men, most of them, are not flyers at all. They are students, cloistered laboratory searchers for new knowledge. And the instrument they use to conduct their experiments is the wind tunnel in one or another of its various forms.

What, you may ask, is a wind tunnel?

Its name is itself quite an accurate description of a wind tunnel. Basically it is a tube or tunnel through which air can be forced under almost any conditions of density, humidity, direction, and velocity that its operators desire.

It is a device to create conditions of flight around a stationary object. The purpose is to allow study of the object — a model of an entire plane, or merely a wing, a tail group, or an engine nacelle — under "ideal" conditions. Instead of forcing the object of study through still air at flying speeds —as happens in actual flight— the laboratory crews force air past the object, which remains still.

The Wright brothers—the immortals who first achieved the goal of flying in a power-driven, self-contained airplane — invented the first wind tunnel in 1901 in their Dayton, O., bicycle shop. They were hunting for some sure method of measuring "lift and drift" of model wing sections they were planning to use the next summer in their glider experiments, and they hit upon this plan as the only feasible one. At the time they hardly realized the importance of their achievement, for they were most concerned with the results obtained in their tunnel.

• • •

These results gave them the first accurate tables of lift and drift for wing sections and were directly responsible for the efficiency of their airplane. In fact, many scientists insist the brothers would not have been able to fly had they not obtained their tables.

Whether these claims are true or not, the wind tunnel has come to be the source of most of the information that has allowed aviation to take such tremendous forward strides during the thirty-five years of its existence. And technical progress of the future—and there is no reason to suppose that the speed at which this progress is being made will be reduced—will be directly traceable to wind tunnel laboratories.

The most famous wind tunnels in the world are at Langley field, Virginia, site of the laboratories of the National Advisory Committee for Aeronautics. Out of these tunnels in the last ten years have come the purely scientific experiments that have been used by aeronautical engineers the world over in constructing the modern high-speed, high efficiency airplane, whether military or civil.

The efficiency of certain wing sections, of engine nacelles, of retractile landing gear, of tail surfaces, of countersunk welding, of pusher versus tractor propulsion, of propeller blades, of slots and flaps and other high-lift devices, of placing of engines in relation to wings and fuselages — all these matters have been the subject of laboratory experiments at the N. A. C. A. tunnels. And these reports have become the bibles of most of the world's designers and manufacturers.

In fact, the first large-scale scientific approach to aviation— the collection, that is, of comparative tables of performance for certain exact forms and shapes of airplane parts — was made there.

There is every reason to believe that the preëminence of American aviation in the world today can be directly connected to the work done at Langley field.

• • •

There are other wind tunnels in the United States. The army air corps' experimental engineering station at Wright field has two. The navy has several small tunnels at various shore stations, and several universities in this country have tunnels. One of the best is at the California Institute of Technology at Pasadena, Cal.

This tunnel has a ten-foot diameter and is equipped to create a 200-mile-an-hour blast. Among accompanying illustrations are views of this Caltech tunnel. This laboratory has been used by most of the airplane manufacturers of the west coast, including Douglas, Lockheed, Northrop, Vultee, and Consolidated.

It was in the Caltech tunnel that the now famous Douglas commercial series, the DC-1, DC-2, DC-3, and DC-4 airplanes, were tested before actual construction was commenced. The stability, maneuverability, speed, balance, and general flight characteristics of these big machines were all pretty well determined in the wind tunnel before any other phases in their engineering were considered.

One of the best-equipped wind tunnel laboratories in the world is owned by the German government. England put into action less than a year ago a new twenty-foot high-speed tunnel at the Royal aircraft establishment at Farnborough. The French have had a full-scale tunnel in operation at Chalais-Meudon for four years. In this tunnel six 750-h.p. engines create an air stream of 106 miles an hour for an oval aperture with 100 square yards of available area. Actual airplanes with wing spreads up to approximately 50 feet can be placed in this tunnel for flight testing.

• • •

American airplane manufacturers welcome the world-wide investigation of aerodynamics, but they fear that the American lead in aviation may pass to another country unless our own facilities for research are rapidly expanded and the work systematized.

At left: Instructor and student adjust a highly polished wing model.

(Acme photos.)

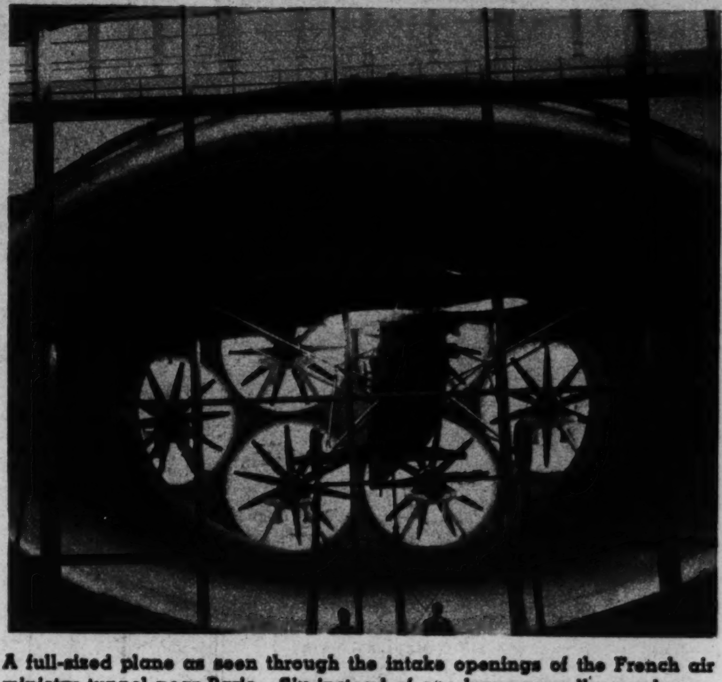

A full-sized plane as seen through the intake openings of the French air ministry tunnel near Paris. Six instead of one large propeller produce a wind in excess of 100 miles an hour.

Wind tunnel operating station from which wind velocity and actions of tested models are controled.

A glass window in the side of the ten-foot tunnel enables this student to watch the action of a model inside the apparatus.

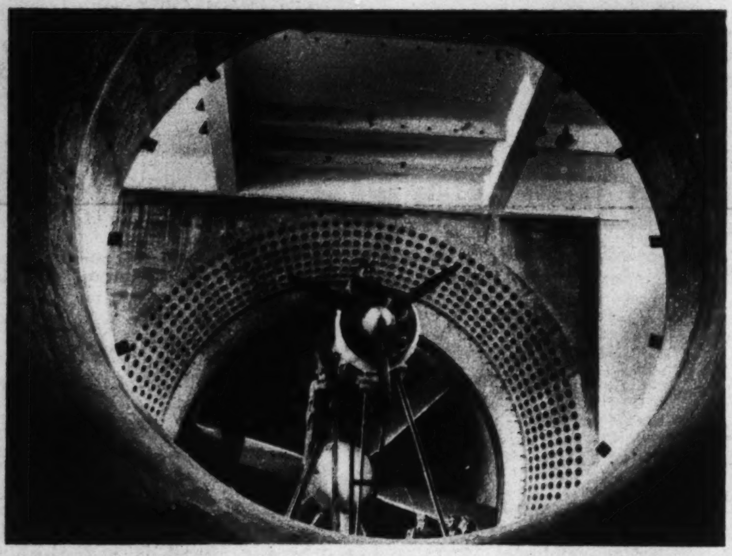

An airplane motor being made ready for tests in England's new Royal Air force wind tunnel, which can accommodate a plane with 58-foot span.

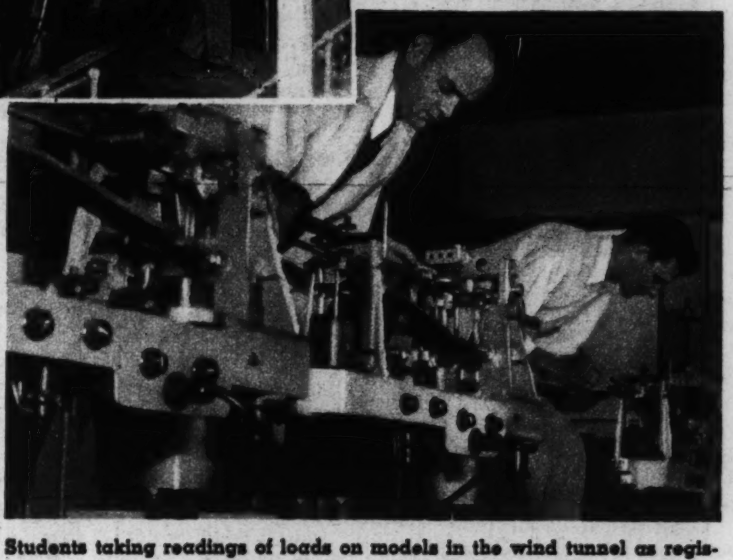

Students taking readings of loads on models in the wind tunnel as registered on balances outside the tube.

THE AUGUST BLUES

By W. E. Hill

Copyright, 1938, by Chicago Tribune-N. Y. News Syndicate, Inc.

Hot Days—Cool Food

A scoop of lemon sherbet atop chilled fresh fruit, such as orange segments and red raspberries, is one of summer's most delightful coolers.

Light Dishes Are Suited to August

By MARY MEADE

HOT MINCE pie is a luscious treat at Christmas time, but who can stomach such heavy dessert with August coming on? Better a fruit cup with lemon sherbet topping or a chill raspberry cream pie just out of the refrigerator. These are desserts worth even leaving the bathing beach for.

Lemon sherbet may be made either in a freezer or in the refrigerator tray. And whether you serve it on a bed of fresh fruit as dessert or atop glasses of chilled orange juice, you may be sure it will be received with glee.

LEMON SHERBET
(Serves ten)

2 cups sugar
1 cup water
2 stiffly beaten egg whites
1 cup lemon juice
1 cup water

Boil together for five minutes the two cups sugar and cup of water. Beat this sirup a little at a time into the beaten egg whites and add lemon juice and water, beating in well. Freeze in refrigerator at coldest possible temperature, beating the mixture thoroughly after the first half hour. Or freeze in a crank type freezer.

The raspberry coconut cream pie pictured was made according to this recipe:

RASPBERRY COCONUT CREAM PIE

¼ cup sugar
5 tablespoons cake flour
¼ teaspoon salt
2 cups milk
3 egg yolks, slightly beaten
1 cup shredded coconut
2 teaspoons vanilla
1 pint raspberries
Baked 9-inch pie shell

Méringue: 2 unbeaten egg whites, ½ cup sugar, ⅛ teaspoon salt, 2 tablespoons water, ¼ teaspoon vanilla.

Combine sugar, flour, and salt in top of double boiler. Add milk and egg yolks, mixing well. Cook ten minutes over boiling water, stirring constantly. Remove from heat and add ½ cup coconut and vanilla. Cool. Place one cup berries in pie shell, then fill with cooled filling. Put egg whites, sugar, salt, and water for méringue in the top of a double boiler and beat with rotary beater until well mixed. Place over boiling water and beat for one minute. Remove from heat and beat until mixture will stand in peaks. Add flavoring. Pile lightly on pie filling. Arrange the remaining berries around méringue; sprinkle with shredded coconut.

The second raspberry pie pictured is one of the make-in-a-hurry kind. Its base is a can of sweetened condensed milk.

QUICK RASPBERRY PIE

1 can sweetened condensed milk (1⅓ cups)
¼ cup lemon juice
1 cup raspberries or other fruit
½ cup whipping cream, sweetened
Baked pie shell

Blend condensed milk and lemon juice, stirring until the mixture thickens. Fold in berries. Fill shell and cover with whipped cream. Chill.

My department has two splendid new booklets filled with recipes for cold summery foods. The titles are "Freeze the Salad" and "Thirty-three Refrigerator Cakes." If you'd like a copy of either, send 5 cents in stamps with your request to Mary Meade, Chicago Tribune. Ten cents in stamps will bring them both.

The simplest and one of the most refreshing of all summery foods—fresh fruit. These youngsters are eating chilled pears, not as dessert, but as a midafternoon lunch. Wise is the mother who keeps fresh fruits available during hot summer days and who serves them often at meal time.

This is raspberry coconut cream pie, an excellent cool finish to a summer meal. The recipe will be found elsewhere on this page.

Chilled orange custard with whipped cream and frosted cakes cut from a white cake layer are cooling, too.

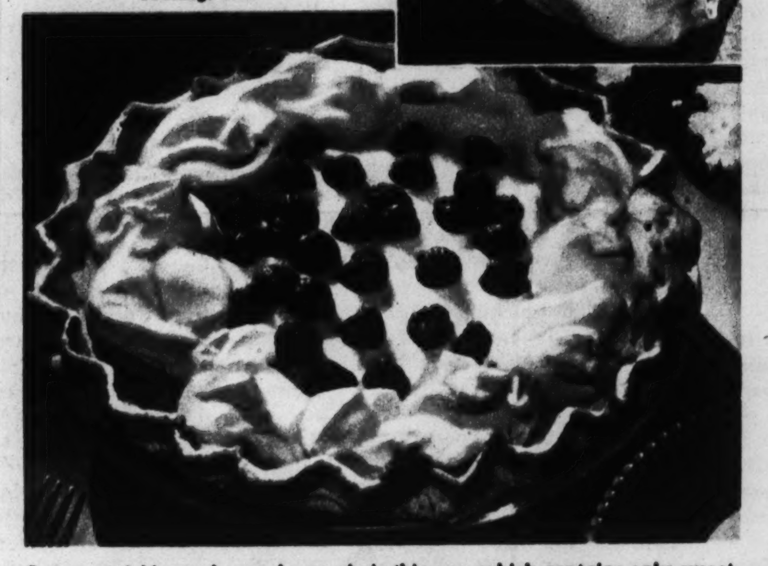

A more quickly made raspberry pie is this one, which contains only sweetened condensed milk, lemon juice, and fruit, topped with whipped cream.

Cold orange juice fills these glasses. On top of each floats a dipperful of lemon sherbet. Lemonade or other fruity summer beverage may be made into a "float" in the same way.

JUICY and plump . . . delicately smoked . . . Norwegian Sardines give superb flavor to countless favorite dishes. Every can filled with real, *nourishing* food and natural vitamins.

Look for name "NORWAY" and words Brisling or Sild on every can. Brisling denotes super quality and tenderness . . . Sild a popular variety at even less cost . . . both packed in pure olive oil.

SERVE THEM HOT!

• *See our New York World's Fair Exhibit*

FREE Brand-new, 24 page recipe booklet at dealers or from: Norwegian Sardines, 551 Fifth Ave., New York City, New York.

Beauty Cycle—Pedaling Your Way to Good Health

By ANTOINETTE DONNELLY

(Copyright: 1938: By the Chicago Tribune-N. Y. News Syndicate, Inc.)

WELL, WE DO go back to the old joys when we want to renew health and have a riotously good time. In no period in history have so many women joined the outdoor groups in pursuit of health, sunshine, and general welfare.

We were surprised, returning home through the park in a cab one night not long ago, to see the numbers of cyclists out in groups. And more power to the movement, say we. We have become such a leg-useless nation, jumping on cars or into cars if duty beckons us only a quarter of a mile away.

Perhaps the driving force that will get women on wheels is the old silhouette cause. And a grand exercise it is for keeping line and muscle trim and neat. We do that indoor bicycle figure exercise to take the weight off hips and thighs and so on. As compared to the real thing outdoors—well, there isn't any comparison. The former is a grind, a duty; the outdoor cycling rare good sport and a first-rate reducer. For those already slacks, shorts, and cycle equipped we would offer a few rules on cycling the right way, offered by one of the greatest American racing men, A. A. Zimmerman:

"The correct way to ride: When you start riding, either as a beginner or at the start of the season, ride slowly until you become accustomed to the exercise and your muscles are limbered.

"Pedal evenly; don't use more drive with one leg than you do with the other. Rhythm is what counts in all athletics.

"Pedal straight; don't throw your knees out away from the frame of the bicycle. Keep your leg parallel with it. The knee is a hinge joint and should flex straight forward either in riding or walking. Nothing looks more awkward than a rider's knees bending out away from the bicycle, unless it is riding with the arch of the foot on the pedal. Both errors sacrifice power.

"Ankling technique: This is the term applied to proper pedal action. Place the ball of the foot on the pedal and flex the ankle at the top and bottom of the stroke. Keep the tension of the chain even throughout the entire revolution of the sprocket, which is the secret of smooth, speedy, effortless riding.

"There are a few don'ts to register: Don't let your shoulders wabble, as that makes your bicycle unsteady. Look straight ahead. Hold your head still and your handlebars naturally. Don't have your saddle too high or too low. It tends to cramp the legs. The best position is to adjust the saddle so that the heels rest lightly on the pedals at the bottom of the stroke."

It is claimed for bicycle riding that it not only stimulates the action of heart and lungs, thereby supplying pure blood to the muscles, but it aids the digestive tracts, stimulates the action of kidneys and liver. Also the exercise obtained from bicycle riding affects directly the point where obesity starts.

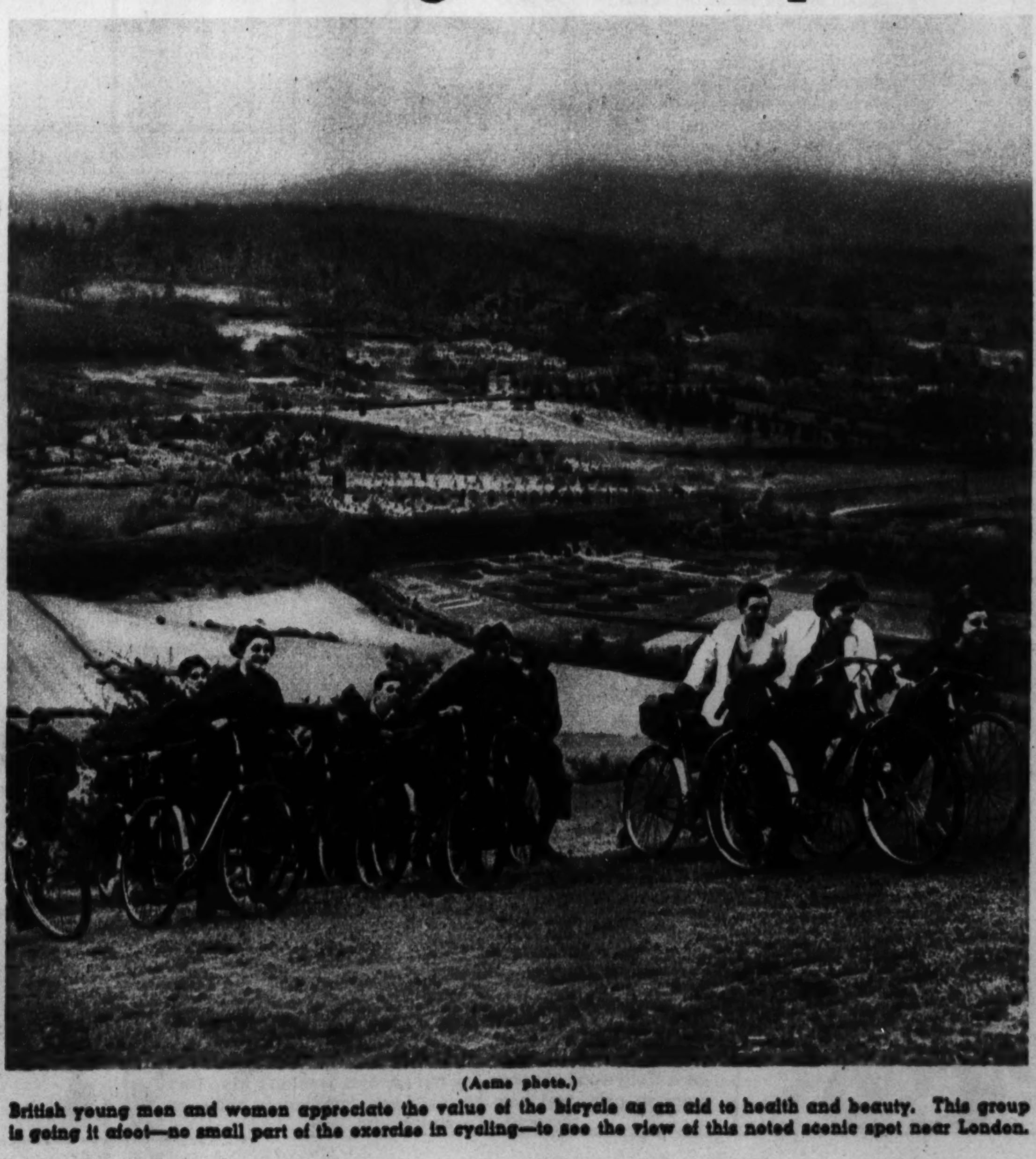

(Acme photo.)

British young men and women appreciate the value of the bicycle as an aid to health and beauty. This group is going it afoot—no small part of the exercise in cycling—to see the view of this noted scenic spot near London.

Picture Section

Chicago Sunday Tribune.

THE WORLD'S GREATEST NEWSPAPER

July 31, 1938

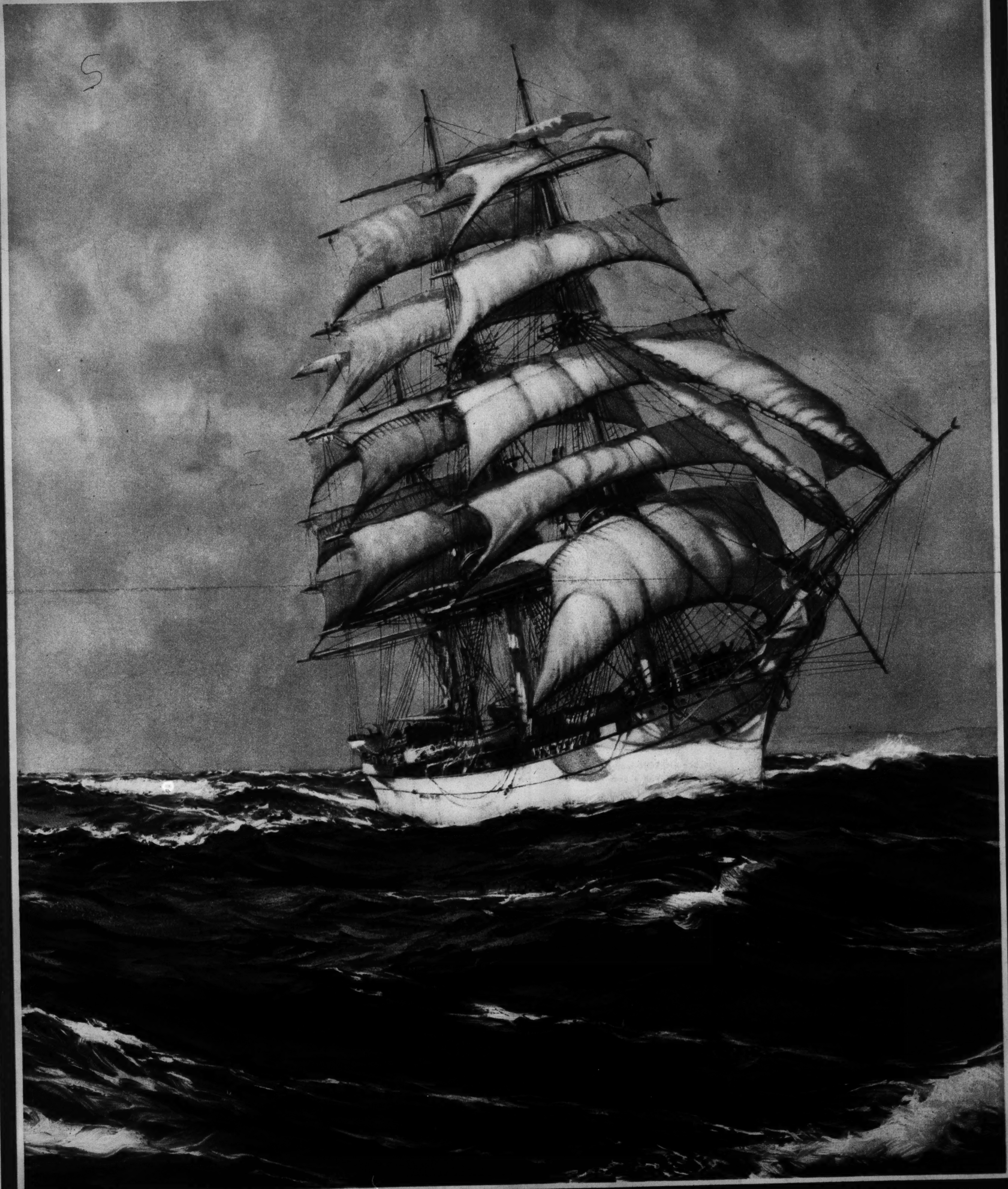

BY MONTAGUE DAWSON. REPRODUCED BY COURTESY OF ARTHUR ACKERMANN & SON, INC., CHICAGO

THE WHITE CLIPPER: BY MONTAGUE DAWSON

MERLE OBERON tops a beach coat with a peasant head kerchief for a visit to the shore.

Festival in Portugal

YOUNG WOMEN WAIT FOR DANCING TO BEGIN.

MEN AND MAIDS LAUGH AND SING AS THEY DANCE.

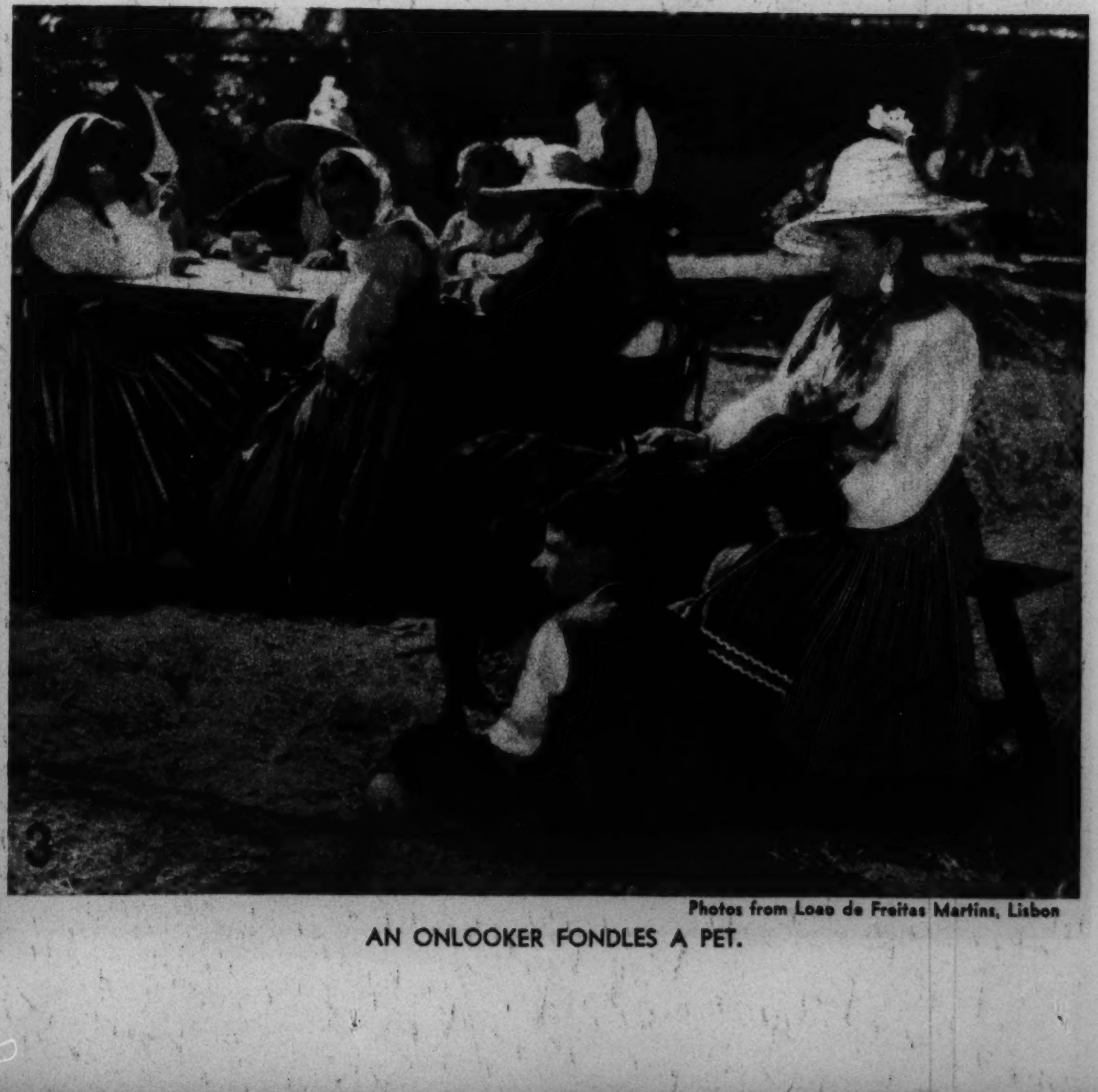

Photos from Loao de Freitas Martins, Lisbon

AN ONLOOKER FONDLES A PET.

A Baby Skin Powder that Dad can use

TRY IT FOR ONLY

10¢

Keep LINIT Powder Handy Because:

- Corrects body odors.
- Absorbs perspiration without clogging the pores.
- Is most soothing to the bodies of infants and growing children.
- Is the athlete's friend after a busy day of muscular activity.
- As a foot ease, keeps your feet happy.

Made by the Makers of Famous Linit for the Bath

SOLD BY
WOOLWORTH • KRESS • KRESGE • McCRORY
LAMSTON • WHELAN DRUG • W. T. GRANT

GOOD ON ANY BEACH—

Be sure your weekend kit includes a jar of 'Vaseline' Petroleum Jelly... **Soothing** and **cooling** to all irritated surfaces, it takes the burn out of **sunburn**... Helps to **relieve** that tight, parched feeling that frequently accompanies peeling... Absolutely odorless... and so **economical.**

Copr. 1938, Chesebrough Mfg. Co., Cons'd.

10¢

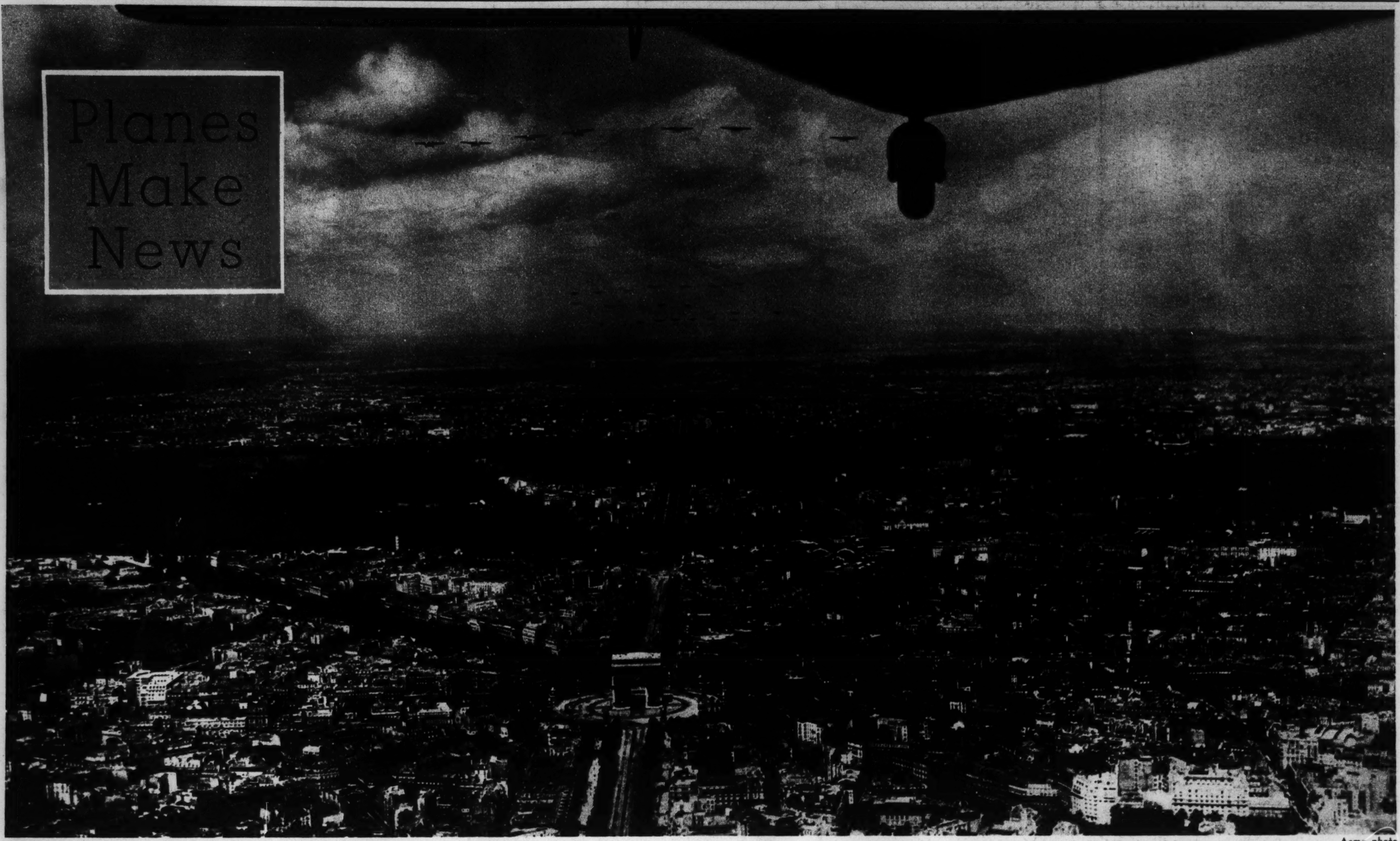

Acme photo

FRANCE PARADES ITS AIR POWER ABOVE PARIS.

Acme photo

DOUGLAS G. CORRIGAN, solo ocean flyer, talks with Dublin reporters.

Tribune photo

ENGLAND'S PAPOOSE plane makes a round trip flight to New York.

Acme photo

THE NAZI NORDWIND duplicates the flight of a sister plane from the Azores to New York.

Acme photo

FIGHTING PLANES poise for a 66 minute flight from London to Paris.

Anzon photo, from Bettina Bedwell, Chicago Tribune Press Service

OF CRISP PINK ORGANDIE, embroidered in pale green and white, is this summery dance frock by Lelong of Paris. Narrow black velvet ribbon makes shoulder straps and long front bow.

Photo from The Chicago Tribune's London bureau

BILINGUAL are road signs on the border of Northern Ireland.

THE KING OF CAMBODIA HAS 100 WIVES . . .

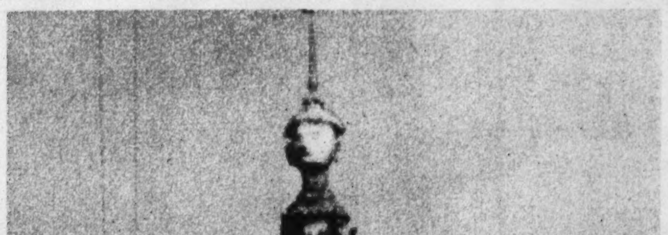

Demon

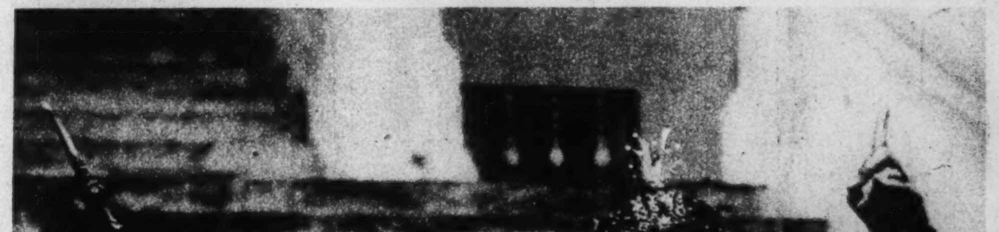

Postures and Gestures Depict Legends.

Associated Press photos

. . . AND ALL OF THE 100 DANCE. PICTURED: THREE OF THE WIVES.

Acme photo

PREMIER DE VALERA RAISES THE IRISH FLAG on Spike Island, Cork harbor, garrisoned by British since 1779.

International photo

HONEYMOONING, Warren Pershing and his bride, the former Miss Muriel Richards, arrive at Calcutta by air.

Acme photo

CHILDREN GO TO A COSTUME PARTY AT ST. JAMES'S PALACE, LONDON.

A LAKE STEAMER PASSENGER PHOTOGRAPHS TRIBUNE TOWER.

RAMSPERGER & LARSON, INC.

AUGUST SALE OF

Quality Furs

EXCEPTIONAL VALUES

An extraordinary selection of finer furs at August savings. Every coat features the correct styling, superior workmanship and fine quality for which Ramsperger & Larson is famous. A small deposit will hold your purchases.

Specialists in Restyling and Repairing

RAMSPERGER & LARSON INC.

SUITE 500 PITTSFIELD BLDG.

55 EAST WASHINGTON STREET

FACTORY OPEN SUNDAY 10 A. M. TO 5 P. M.

Your baby deserves a KROLL OUTFIT!

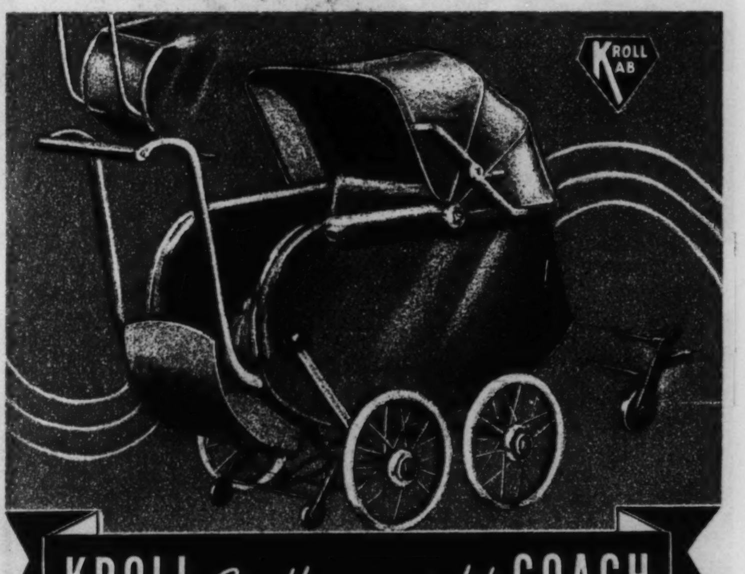

KROLL *Feather-weight* COACH

COME TO OUR FACTORY—and see this KROLL Convertible Coach, the newest style-plus-comfort creation of KROLL designers. It features sweeping, modern lines, gleaming chrome trim, luxurious upholstery, and spacious full-size interior. Note the 2-position drop front which converts it into a stroller; non-tip safety device, and storm shield. $35.00 value at $23.85

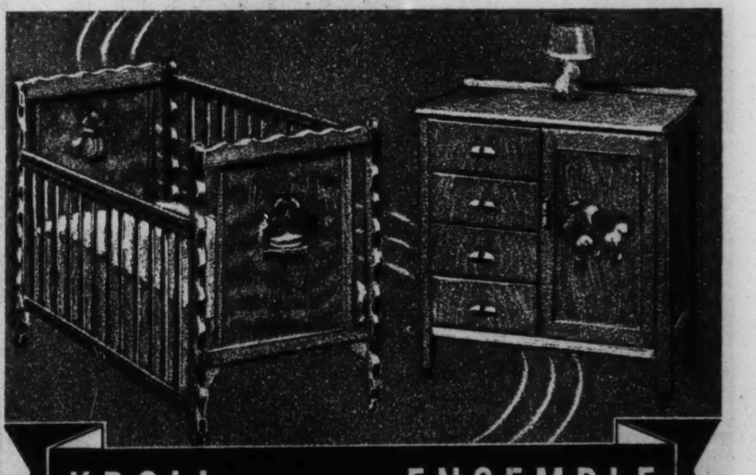

KROLL *Modern* ENSEMBLE

An example of the style and value leadership of the KROLL Factory. Designed in the best modern manner, with clever decorations. Sturdy hardwood construction. Krib is complete with rolled-edge 100% felt mattress with sanforized waterproof covering. Guaranteed sagless spring and patented knee-action duplex safety lock. Chifferobe has roomy wardrobe compartment. Rich, hand-rubbed finish. Choice of Krib and Mattress or Chifferobe. A truly remarkable value at only $19.95

BUDGET PLAN	REFINISHING DEPT.
No interest. No carrying charge No delay. No red tape.	Phone Calumet 7060 for Free Estimate.

CHICAGO BABY CARRIAGE CO.

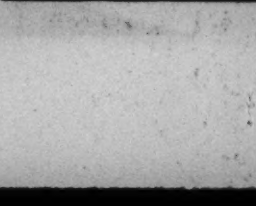

Factory: 1801 S. MICHIGAN AVENUE

Factory Open Every Tues., Thurs., & Sat. Eve. • Sun., 10 A. M. to 5 P. M.

PLENTY OF FREE PARKING SPACE AT OUR FACTORY

North Side—3311 Lincoln Avenue

Lincoln Ave. Store OPEN Tues., Thurs. and Sat. EVENINGS

Write or Phone Calumet 7060 for Free Catalog

Acme photo

JAPANESE GUNS AND TANKS SMASH ANCIENT CHINESE WALLS.

Acme photo: London

CHARM GIRL—With a length of muslin for demonstrating grace, 16 year old Joan Powell wins a contest in Kent.

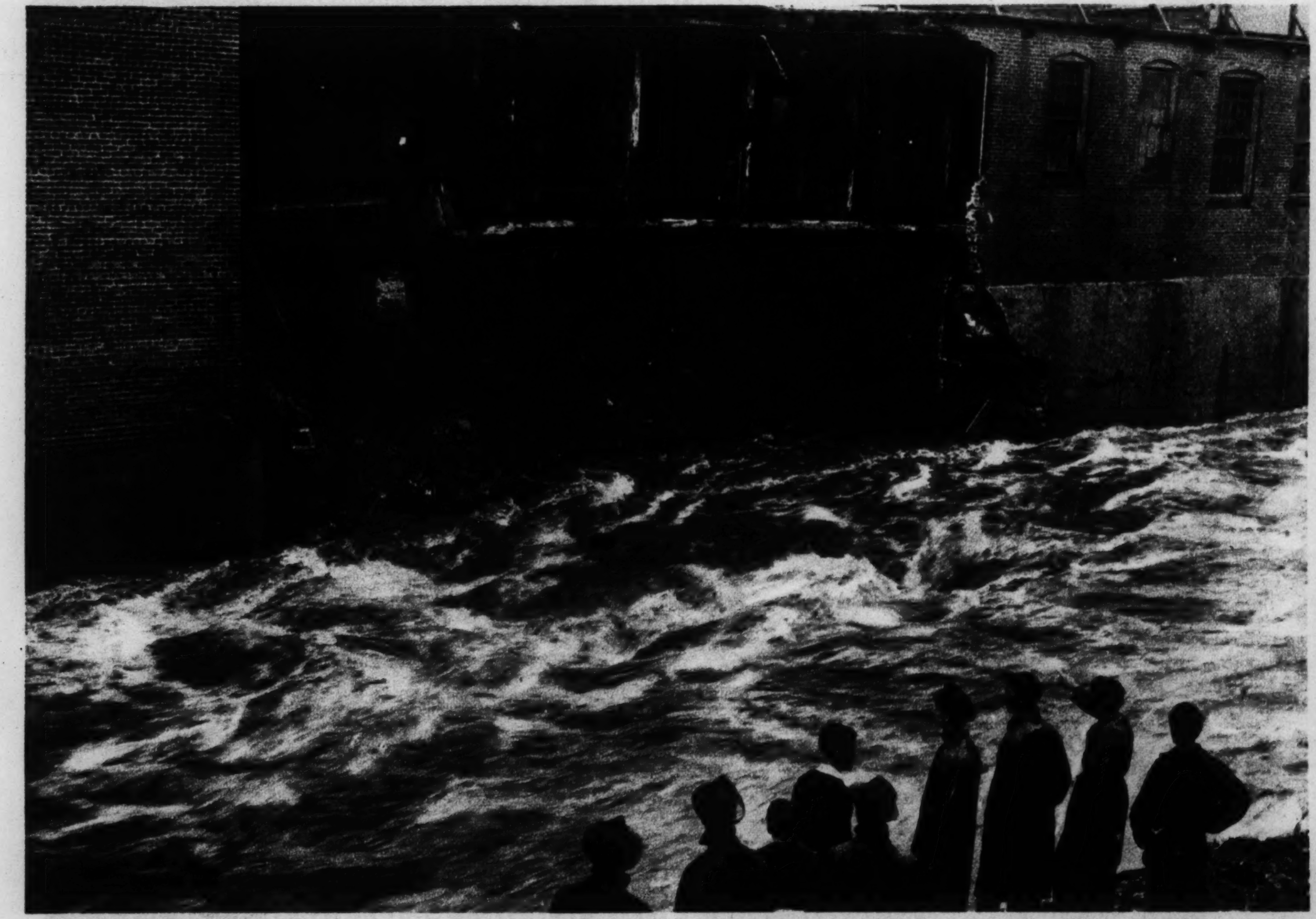

International photo

FLOOD undermines a factory wall at Bellville, N. J.

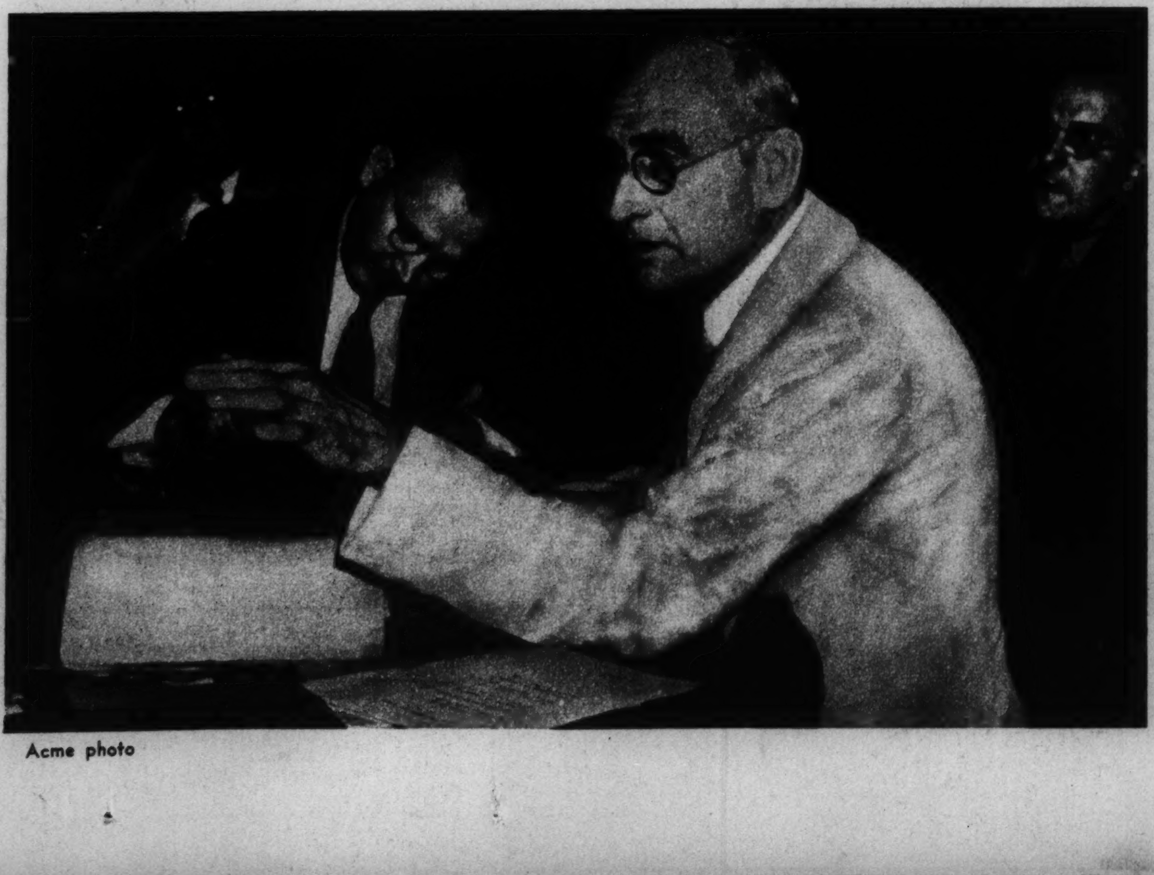

Acme photo

DR. ARTHUR E. MORGAN, deposed chairman of the Tennessee Valley Authority, tells congressional investigators TVA has wasted millions.

Acme photo

KING GEORGE and Queen Elizabeth of England visit Paris. Left, President Lebrun.

From Tribune Readers

BENEATH THE BIG TOP . . .

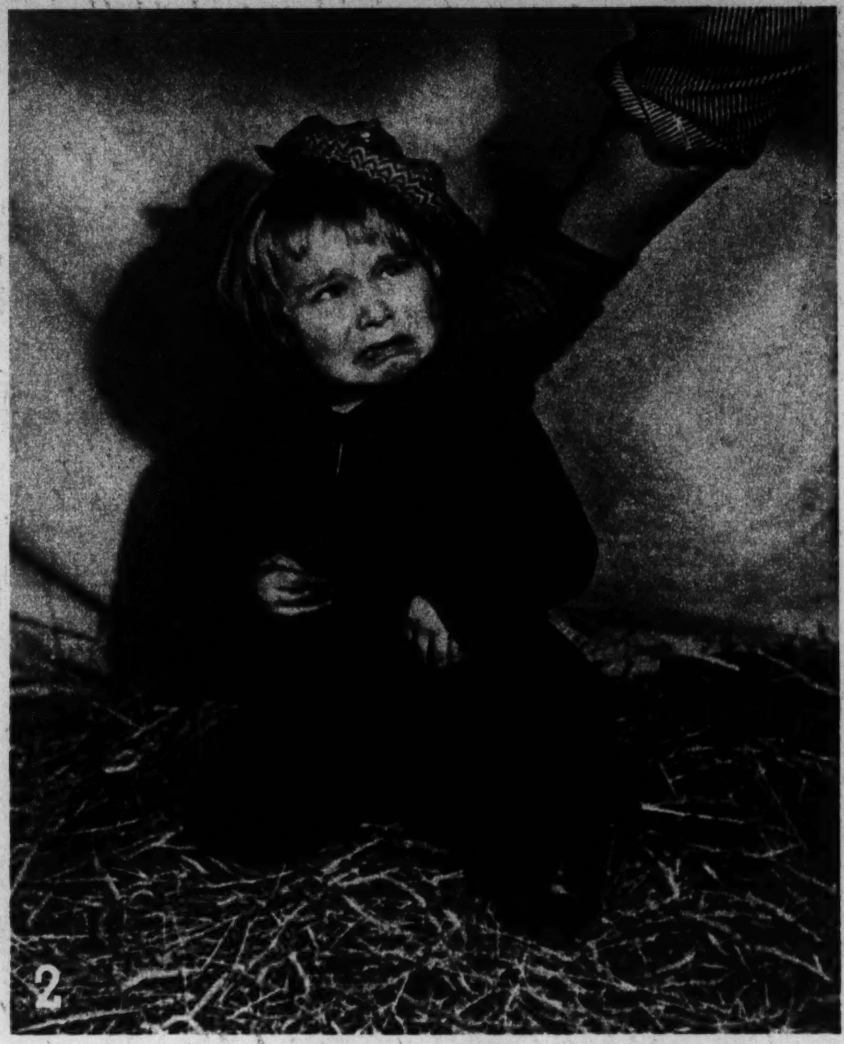

CIRCUS FAN BILLY IS COLLARED . . .

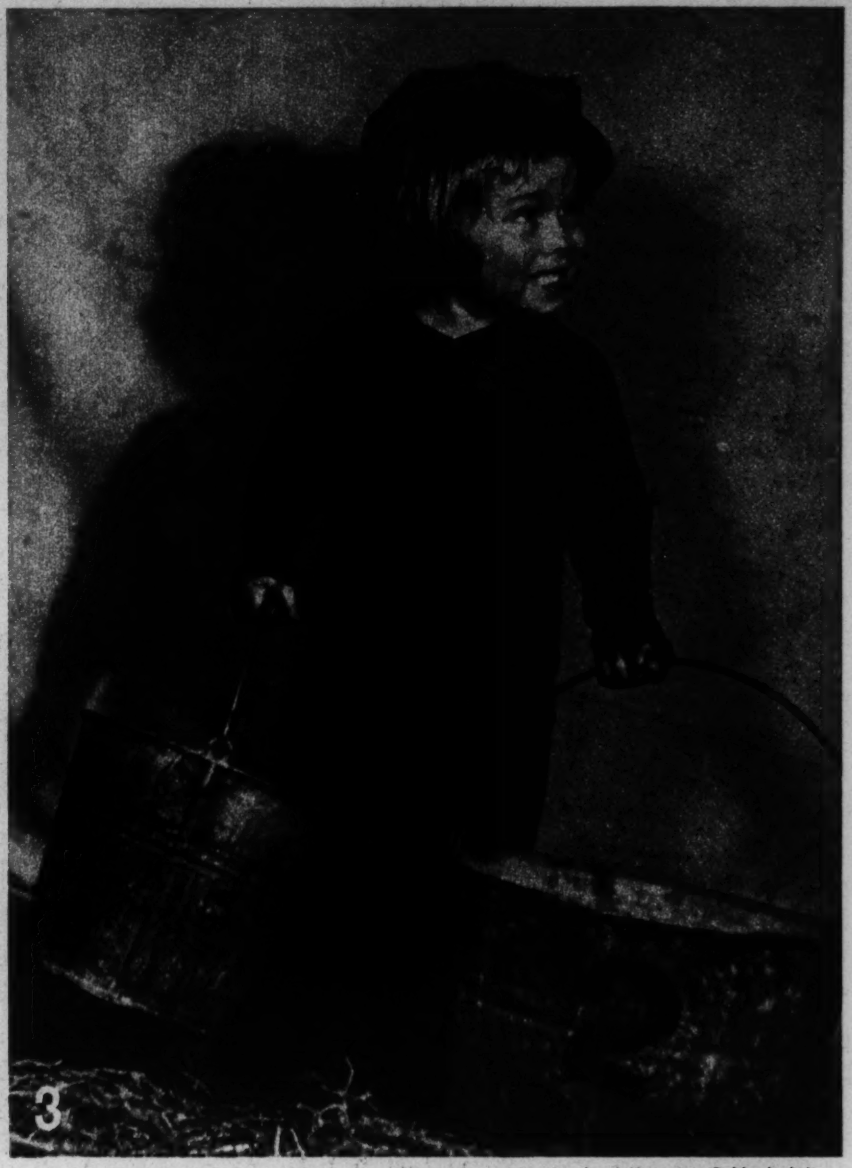

Photos from Mrs. Harland Krueger, Oshkosh, Wis.

. . . BUT HE WILL WATER ELEPHANTS AND SEE THE CIRCUS AFTER ALL.

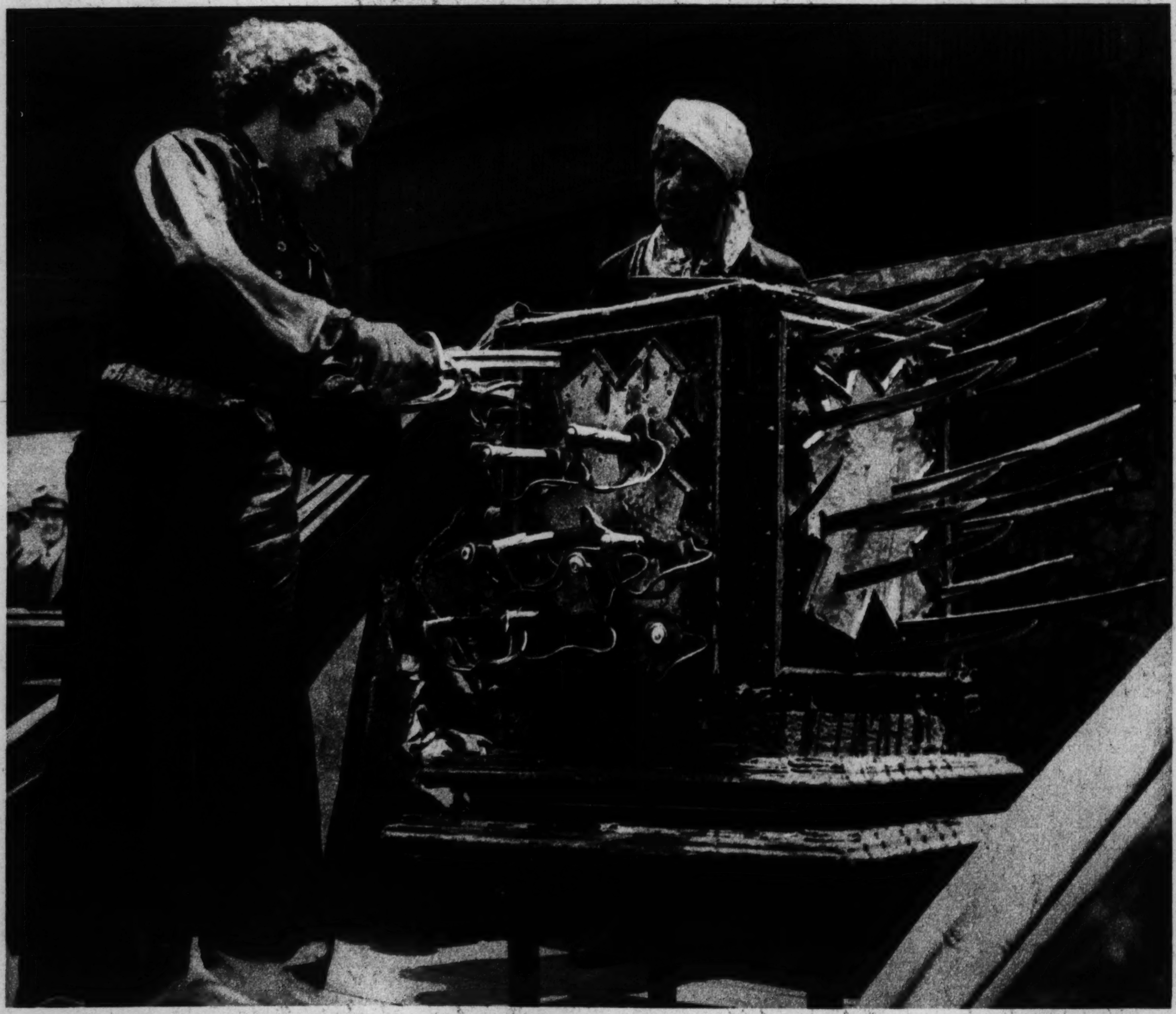

Photo from Milton G. Kerstetter, 7328 South Claremont avenue

MAXWELL STREET MAGIC —The trunk-girl-sword mystery.

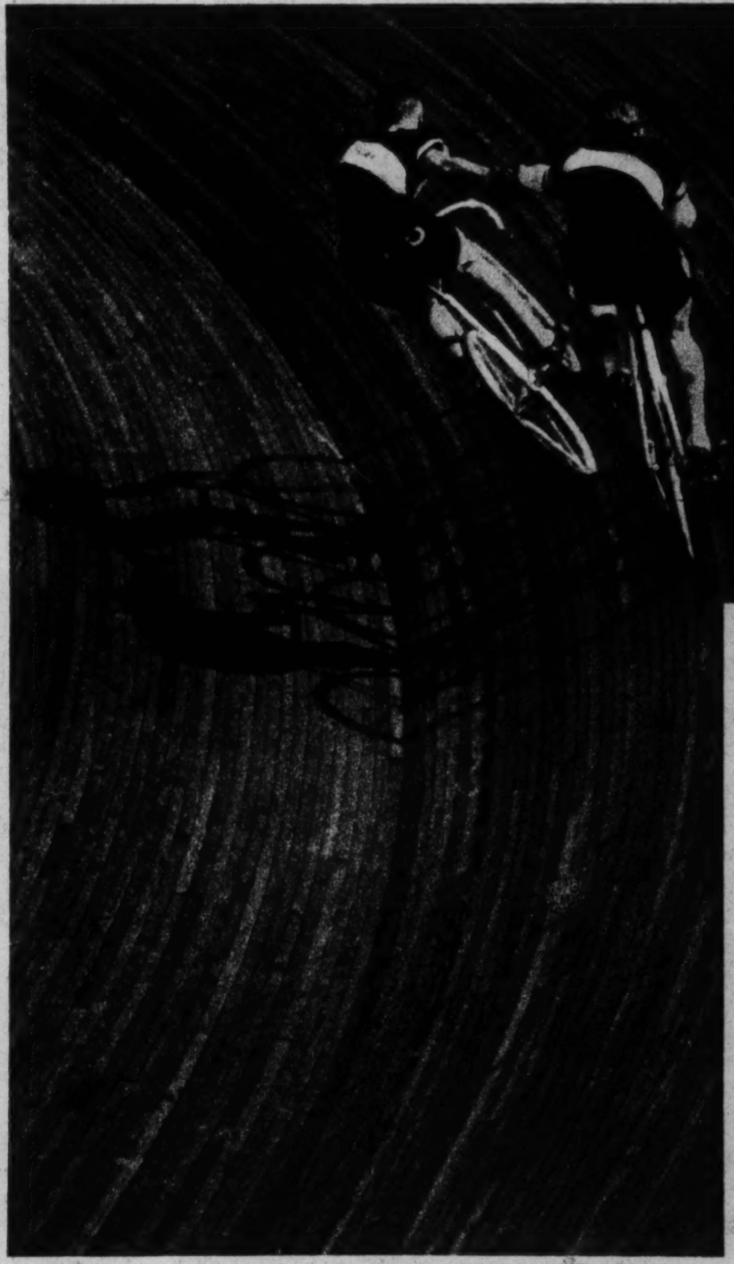

Photo from S. J. Silverstein, 500 North Dearborn street

BICYCLE RIDERS ON THE HUMBOLDT PARK TRACK.

DOCTOR'S FORMULA
FOR SURFACE
SKIN TROUBLES

30 YRS. CONTINUOUS SUCCESS

If skin on your face, legs, arms or hands is covered with red, scaly, itching Eczema like left above and you'd like it lovely and smoother like right—see your Doctor about proper diet (such as one free from rich gravies and pastries), drink plenty of water AND to help nature promote faster healing BY ALL MEANS use powerful antiseptic *liquid* Zemo, famous original formula of Dr. J. H. Rose.

Soothing, cooling Zemo brings quick relief from even intense itching. It contains 18 different, speedy-acting, effective medicants long valued for aiding the healing of pimples, acne, ringworm and other annoying skin irritations of external origin. Even cases other products didn't help report prompt results with Zemo.

Stainless, *invisible*—leave Zemo liquid on day or night while it wonderfully helps your skin. Only 35¢. Real severe cases may need the $1.25 Extra Strength. All drug stores.

Photo from Mrs. Lee Thornton, 5219 Peoria street

MIRRORED KITTENS.

For Interesting Pictures: $5

● For photos which it considers will interest readers of the Picture Section. The Tribune will pay $5 each. Send photos to ROTO EDITOR, CHICAGO TRIBUNE; inclose postage for return (return of pictures will not be guaranteed).

NEW...a CREAM DEODORANT
which safely
STOPS *under-arm* PERSPIRATION

1. Does not rot dresses, does not irritate skin.
2. No waiting to dry. Can be used right after shaving.
3. Instantly checks perspiration for 1 to 3 days. Removes odor from perspiration, keeps your armpits dry.
4. A pure, white, greaseless, stainless vanishing cream.
5. Arrid has been awarded the Approval Seal of The American Institute of Laundering for being Harmless to Fabric.

39¢ a jar
Also in 10¢ and 59¢ jars

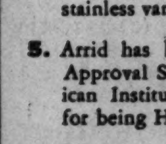

TEN MILLION jars of Arrid have been sold. Try a jar—at any store selling toilet goods.

ARRID

RAY OGLESBY, Independent Tobacco Expert, Says:

"I Smoke Luckies Because I See Them Buy the Finest Leaf"

As a tobacco auctioneer, Ray Oglesby actually sees who buys what tobacco. He is impartial, independent, not connected with any manufacturer. Mr. Oglesby says: "Luckies buy only the 'Cream of the Crop'."

Like Mr. Oglesby, most other independent tobacco experts—skilled auctioneers, buyers and warehouse operators—smoke Luckies. Sworn records show that among these men, Luckies have twice as many exclusive smokers as have all other cigarettes combined.

Remember also that only Luckies give you the throat protection of the "Toasting" process. This process takes out certain throat irritants found in all tobacco, and makes Luckies a light smoke. So next time try Luckies . . . try them for a week, and see.

Sworn Records Show That—

WITH INDEPENDENT EXPERTS, WITH MEN WHO KNOW TOBACCO BEST—

It's Luckies 2 to 1

Copyright 1938, The American Tobacco Company